



OPD ASSESSMENT FORM



Name Siroshth Vilas Bhayaram Age.Sex 32/M MR.No. 3139928

Doctor Dr Krunal Gajjar Date 22/7/23

Ht: 168 cm Wt: 81.4 kg Temp: N Pulse: 64 b/min BP: 135/86 mmHg

SPO2: 99% Post of walk SPO2: _____

Chief Complaints :

Not - Any

Drug / Food Allergy :

NO

Prior Medication Reviewed : Yes No

On examination :

B | NAD
CVS |

Past History :

N.S.

Provisional Diagnosis :

Nutritional Assessment :

- Obese
- Well nourished
- Mild- moderate nourished
- Severely mal-nourished

Treatment and further Advices :
(Write in Capital Letters)

Rx _____

Investigation advised :

→ cap. sompras-d (40) 1 tab sos — (10)

Dr. Krunal Gajjar
M.B.B.S., MD (MEDICINE)
CONSULTANT PHYSICIAN

Reg. No. G-30422
SUNSHINE GLOBAL Signatūra,
SURAT.

Follow Up : _____ Date : _____



OPD ASSESSMENT FORM



Name Mr. Suresh Vilas Age/Sex 32/M MR.No. 5139428
 Doctor Dr. Shailaja Desai Date 22/07/23
 Ht: 168cm Wt: 81.4kg Temp: _____ Pulse: 64B/M BP: 135/86
 SPO2: 94% Post of walk SPO2: _____

Chief Complaints :

Drug / Food Allergy :

- Routine dental check-up

Prior Medication Reviewed : Yes No

On examination :

Past History :

- Asstein

Provisional Diagnosis :

Nutritional Assessment :

- Obese
- Well nourished
- Mild- moderate nourished
- Severely mal-nourished

Treatment and further Advices :
(Write in Capital Letters)

Rx

1) Sealing

Investigation advised :

Dr. Shailaja Desai

Dr. Shailaja Desai

B.D.S. (Dental Surgeon)

A-8793

Dental Surgeon

Sunshine Global Hospital, Surat

Follow Up : Date : _____

Signature



OPD ASSESSMENT FORM



Name Mr. Suresh Vikas Age.Sex 32/m MR.No. 5139929

Doctor Dr. Hardik Shroff Bscuom Date 22/7/23

Ht : _____ Wt. : _____ Temp : _____ Pulse : _____ BP : _____

SPO2 : _____ Post of walk SPO2 : _____

Chief Complaints :

No complain

Drug / Food Allergy :

Prior Medication Reviewed : Yes No

On examination :

BE - Ant-Seq MAD

Past History :

Mr. eye R G6 N16
G6

Fundii (Central) BE MAD

Provisional Diagnosis :

NT ophthalmore

Nutritional Assessment :

- Obese
- Well nourished
- Mild-moderate nourished
- Severely mal-nourished

Treatment and further Advices :
(Write in Capital Letters)

Rx _____

Investigation advised :

Dr. Hardik Shroff

DOMS, DNB (Ophthalmology)

Regd. No. G-28902

SUNSHINE GLOBAL HOSPITAL
Piplou, SURAT.

Follow Up : 2 wks Date : _____



PAT. NAME: Mr. Sirsath Vilas Bhagwan	Date : 22/07/2023
REF. DOCTOR : Hosp. Dr.	AGE : 32 Yrs / M
INV. : USG Abdomen & Pelvis	MR NO. : S139929

Findings:

Liver is normal in size, shape and shows mild increase in parenchymal echopattern. No e/o any focal or diffuse lesion noted. Intrahepatic biliary radicals are normal.

Gall bladder is distended and appears normal. No e/o calculus, sludge or mass lesion is seen. CBD and Portal Vein appears normal is size and calibre.

Pancreas is not visualized, obscured by bowel gas.
Spleen appears normal in size, shape and homogenous echopattern.

Both kidneys appear normal in size, shape and echopattern. The corticomedullary differentiation is well maintained. No e/o any calculus or hydronephrosis is seen.

Aorta and para-aortic regions appears normal. No e/o any lymphadenopathy.
Urinary bladder appears well distended and normal.
Prostate appears normal in size, shape and echopattern.
No e/o free fluid in pelvis.

IMPRESSION:

- Grade I fatty liver.

Dr. Sneha Dumaswala
MBBS, DNB-Radiodiagnosis
Consultant Radiologist
G-21796



PAT. NAME: Sirsath Vilash Bhagwan	Date : 22/07/2023
REF. DOCTOR : Hosp. Dr.	AGE : 32 Yrs / M
INV. : Radiograph of Chest PA	MR NO. : S139929

Clinical Details: HC

Observation:

- Both the lung fields appears normal.
- Both costophrenic angles appear clear.
- Both the hila appears normal.
- Trachea appears in midline.
- Cardiac size and other mediastinal shadows appears normal.
- Both domes of diaphragm appear normal.
- Bony thorax appears normal.

Dr. Sneha Dumaswala
MBBS, DNB-Radiodiagnosis
Consultant Radiologist
G-21796

Transcribed By: Fenali

Page: 1 out of 1
Date & Time of report: 22/07/2023 – 10:53 AM



MR No. : S139928
Patient Name : Mr. Sirsath Vilas Bhagwan
Ref By : Dr. Hospital A Doctor

Collection Date : 22/07/2023 10:33AM
Age : 32 Y Sex : Male
Report Date : 22/07/2023 11:28AM

HAEMATOLOGY

Parameter	Result	Units	Normal Range
CBC with ESR			
HAEMOGLOBIN	12.5	gm/dl	13.0 - 17.0
PCV	41.9	%	40 - 50
RBC COUNT	5.55	mill/cmm	4.5 - 5.5
MCV	75.5	fl	76 - 96
MCH	22.5	pg	26 - 32
MCHC	29.8	%	32 - 36
RDW	16.2	%	11 - 15
PLATELET COUNT	2.54	lacs/cmm	1.5 - 4.5
WBC COUNT	5160	/cmm	4000 - 11000
ESR	08	mm/hr	0 - 10
DIFFERENTIAL WBC COUNT			
NEUTROPHIL	62	%	40 - 70
LYMPHOCYTES	26	%	20 - 40
EOSINOPHILS	03	%	1 - 6
MONOCYTES	09	%	2 - 11
BASOPHILS	00	%	0 - 2
PERIPHERAL SMEAR			
RBC MORPHOLOGY	Hypochromasia(+), Microcytosis(+), Anisocytosis(+)		
WBC MORPHOLOGY	Within Normal Range		
PLATELET ON SMEAR	Adequate		
HEMOPARASITES	Not Seen		

SYSMEX XN-550

***** End Report *****

Dr. Shobha Choksi
MD, DCP (Pathology)

Reg. No.: G-9074



MR No. : S139928	Collection Date : 22/07/2023 10:33AM
Patient Name : Mr. Sirsath Vilas Bhagwan	Age : 32 Y Sex : Male
Ref By : Dr. Hospital A Doctor	Report Date : 22/07/2023 11:22AM

HAEMATOLOGY

Parameter	Result	Normal Range
BLOOD GROUP & RH FACTOR		
BLOOD GROUP	"B"	
RH FACTOR	POSITIVE	

BIOCHEMISTRY

FASTING BLOOD SUGAR (FBS)

FASTING BLOOD GLUCOSE (Hexokinase)	105	mg/dl	74 - 110
FASTING URINE GLUCOSE	Absent		
FASTING URINE KETONE	Absent		

CLINICAL CHEMISTRY

THYROID FUNCTION TEST [TFT]

TOTAL T3 (CLIA)	1.20	ng/ml	0.846 - 2.02
TOTAL T4 (CLIA)	9.61	ug/dl	5.1 - 14.0
TSH (CLIA)	1.94	uIU/ml	0.2 - 4.5

Note:-
Thyroid stimulating hormone (TSH) is synthesized and secreted by the anterior pituitary in response to a negative feedback mechanism involving concentrations of FT3 (free T3) and FT4 (freeT4). Additionally the hypothalamic tripeptide, thyrotropin releasing hormone (TSH) directly stimulates TSH production. TSH stimulates thyroid cell production and hypertrophy also stimulate the thyroid gland to synthesize and secrete T3 and T4.

Quantification of TSH significant to differentiate primary (thyroid) from secondary (pituitary) and tertiary (hypothalamus) hypothyroidism. In primary hypothyroidism, TSH levels are significantly elevated while in secondary and tertiary hypothyroidism, TSH levels are low.

Dr. Shobha Choksi
MD, DCP (Pathology)

Reg. No.: G-9074

Surat:
Bijod
22/07/2023 11:22AM
Beside Big Bazar, Gaurav Path,
Dumas Road, Surat - 395007
T: + 91 0261 4111000
F: + 91 0261 4111001

Vadodara :
Manjalpur
Nr. Shreyas Vidyalaya, Nalini House,
Manjalpur, Vadodara - 390 011.
T: +91 265 3300400, 2633200, 2632044
F: +91 265 2632400

Vadodara :
Tilak Road
Anant Apartment, B/s. Aradhna Cinema,
Tilak Road, Vadodara - 390 001.
T: +91 265 2429282, 2429262
F: +91 265 434073

Page 1 of 2



MR No. : S139928	Collection Date : 22/07/2023 10:33AM
Patient Name : Mr. Sirsath Vilas Bhagwan	Age : 32 Y Sex : Male
Ref By : Dr. Hospital A Doctor	Report Date : 22/07/2023 11:22AM

BIOCHEMISTRY

Parameter	Result	Units	Normal Range
HBA1C [GLYCOSYLATED HEAMOGLOBIN]			
HbA1C	6.0	%	Non-Diabetic level: <6 Good Control: 6 - 7 Poor Control: 7 - 8 Action Suggested > 8
MEAN BLOOD GLUCOSE	125.5	mg/dl	

The test is done on Cobas Integra 400plus-Turbidimetric Inhibition ImmunoAssay

Note:- Criteria for the diagnosis of diabetes HbA1c $\geq 6.5\%$

1. HbA1c is important test for the assessment of long term blood glucose control (also called glycemc control).
2. HbA1C reflects mean glucose concentration over pas 6-8 weeks and provides a much better indication of long term glycemc control than blood glucose determination.
3. HbA1C is formed by non-enzymatic reaction between glucose and Hb. This reaction is irreversible and therefor remains unaffected by short term fluctuations in blood glucose levels.
4. Long term complications of diabetes such as retinopathy, nephropathy, and neuropathy are potentially serious and can lead to blindness kidney failure etc.
5. Genetic Variants (Hb-S trait, Hb-C trait) elevated fetal haemoglobin & chemically modified derivatives of haemoglobin (eg carbamylated Hb in patients with renal failure) can affect the accuracy of HbA1C measurement.

***** End Report *****

Dr. Shobha Choksi
MD, DCP (Pathology)

Reg. No.: G-9074

Surat:
22/07/2023 11:22AM
Beside Big Bazar, Gaurav Path,
Dumas Road, Surat - 395007
T: +91 0261 4111000
F: +91 0261 4111001

Vadodara :
Manjalpur
Nr. Shreyas Vidyalaya, Nalini House,
Manjalpur, Vadodara - 390 011.
T: +91 265 3300400, 2633200, 2632044
F: +91 265 2632400

Vadodara :
Tilak Road
Anant Apartment, B/s. Aradhna Cinema
Tilak Road, Vadodara - 390 001.
T: +91 265 2429282, 2429262
F: +91 265 434073



MR No. : S139928	Collection Date : 22/07/2023 10:33AM
Patient Name : Mr. Sirsath Vilas Bhagwan	Age : 32 Y Sex : Male
Ref By : Dr. Hospital A Doctor	Report Date : 22/07/2023 11:23AM

BIOCHEMISTRY

Parameter	Result	Units	Normal Range
LIPID PROFILE			
SERUM CHOLESTEROL CHOD PAP	176	mg/dl	50 - 200
HDL CHOLESTEROL Direct	32	mg/dl	40 - 60
LDL CHOLESTEROL Direct	123.8	mg/dl	0 - 100
SERUM TRIGLYCERIDE GPO PAP	100	mg/dl	50 - 150
VLDL Calc	20	mg/dl	0 - 30
CHOLESTEROL / HDL RATIO	5.5		0 - 5
LDL / HDL RATIO	3.87		0 - 3

- LDL Cholesterol level is primary goal for treatment and varies with risk category and assessment.
- Risk assessment from HDL and Triglyceride has been revised. Also LDL goals have changed.
- Details on test interpretation available from the lab.

TEST	NEAR OPTIMAL (Moderate Risk)	BORDER LINE (Risk)	HIGH (Risk)	VERY HIGH
CHOLESTROL	160-199	200-239	240-279	280
HDL	50-59	40-49	< 40	
LDL	100-129	130-159	160-190	>190
TRIGLYCERIDES	150-169	170-199	240-499	>500
CHO/HDL RATIO	3.3-4.4	4.4-11.0	>11.0	
LDL/HDL RATIO	0.5-3.0	3.0-6.0	>6.0	

***** End Report *****

Dr. Shobha Choksi
MD, DCP (Pathology)

Reg. No.: G-9074

Surat:
Ripod
22/07/2023 11:23AM
Beside Big Bazar, Gaurav Path,
Dumas Road, Surat - 395007
T : + 91 0261 4111000
F : + 91 0261 4111001

Vadodara :
Manjalpur
Nr. Shreyas Vidyalaya, Nalini House,
Manjalpur, Vadodara - 390 011.
T : +91 265 3300400, 2633200, 2632044
F : +91 265 2632400

Vadodara :
Tilak Road
Anant Apartment, B/s. Aradhna Cinema,
Tilak Road, Vadodara - 390 001.
T : +91 265 2429282, 2429262
F : +91 265 434073

Page 1 of 1



MR No. : S139928 Collection Date : 22/07/2023 10:33AM
Patient Name : Mr. Sirsath Vilas Bhagwan Age : 32 Y Sex : Male
Ref By : Dr. Hospital A Doctor Report Date : 22/07/2023 11:24AM

BIOCHEMISTRY

Parameter	Result	Units	Normal Range
LIVER FUNCTION TEST			
ALKALINE PHOSPHATASE (IFCC)	119	U/L	35 - 130
BILIRUBIN TOTAL Diazo	0.3	mg/dl	0.0 - 1.2
BILIRUBIN DIRECT Diazo	0.2	mg/dl	0.0 - 0.4
BILIRUBIN INDIRECT (Calc)	0.1	mg/dl	0.0 - 0.8
SGPT (IFCC)	29	U/L	5 - 41
SGOT (IFCC)	22	U/L	5 - 40
SERUM TOTAL PROTEIN Biuret	7.4	gm/dl	6.6 - 8.7
SERUM ALBUMIN BCG	4.7	gm/dl	3.5 - 5.2
SERUM GLOBULIN Calc	2.7	gm/dl	1.5 - 3.5
SERUM A/G RATIO Calc	1.74	gm/dl	1.5 - 2.5
SERUM CREATININE			
SERUM CREATININE (JAFEE)	0.9	mg/dl	0.7 - 1.2
SERUM URIC ACID			
SERUM URIC ACID (Uricase)	5.9	mg/dl	3.4 - 7.0
BUN [BLOOD UREA NITROGEN]			
BUN	8.5	mg/dl	8 - 23

***** End Report *****

Dr. Shobha Cholsi
MD, DCP (Pathology)

Reg. No.: G-9074

Surat:
22/07/2023 11:43AM
Beside Big Bazar, Gaurav Path,
Dumas Road, Surat - 395007
T : +91 0261 4111000
F : +91 0261 4111001

Vadodara :
Manjalpur
Nr. Shreyas Vidyalaya, Nalini House,
Manjalpur, Vadodara - 390 011.
T : +91 265 3300400, 2633200, 2632044
F : +91 265 2632400

Vadodara :
Tilak Road
Anant Apartment, B/s. Aradhna Cinema,
Tilak Road, Vadodara - 390 001.
T : +91 265 2429282, 2429262
F : +91 265 434073

Page 1 of 1



MR No. : S139928	Collection Date : 22/07/2023 10:33AM
Patient Name : Mr. Sirsath Vilas Bhagwan	Age : 32 Y Sex : Male
Ref By : Dr. Hospital A Doctor	Report Date : 22/07/2023 11:27AM

BIOCHEMISTRY

Parameter	Result	Units	Normal Range
ALBUMIN-CREATININE RATIO			
URINE ALBUMIN/MICROALBUMIN (Immunoturbidimetry)	5.5	mg/L	
URINE CREATININE (JAFJE)	116.7	mg/dl	
ALBUMIN-CREATININE RATIO (Calculated)	4.71	mg/gm	Normal: <30; Microalbuminuria: 30-299; Clinical Albuminuria: >300

***** End Report *****

Dr. Shobha Choksi
MD, DCP (Pathology)

Reg. No.: G-9074

Surat:
22/07/2023 11:27AM
Beside Big Bazar, Gaurav Path,
Dumas Road, Surat - 395007
T : +91 0261 4111000
F : +91 0261 4111001

Vadodara :
Manjalpur
Nr. Shreyas Vidyalaya, Nalini House,
Manjalpur, Vadodara - 390 011.
T : +91 265 3300400, 2633200, 2632044
F : +91 265 2632400

Vadodara :
Tilak Road
Anant Apartment, B/s. Anadhna Cinema,
Tilak Road, Vadodara - 390 001.
T : +91 265 2429282, 2429262
F : +91 265 434073

Page 1 of 1



MR No. : 5139928	Collection Date : 22/07/2023 10:33AM
Patient Name : Mr. Sirsath Vilas Bhagwan	Age : 32 Y Sex : Male
Ref By : Dr. Hospital A Doctor	Report Date : 22/07/2023 11:29AM

CLINICAL PATHOLOGY

Parameter	Result	Normal Range
URINE ROUTINE & MICROSCOPIC EXAMINATION		
TYPE OF SPECIMEN - URINE	Random	
PHYSICAL EXAMINATION		
QUANTITY	30	ml
COLOUR	Pale Yellow	
APPEARANCE	Clear	
REACTION (pH)	5.5	
SPECIFIC GRAVITY	1.020	
CHEMICAL EXAMINATION		
PROTEIN	Absent	
GLUCOSE	Absent	
KETONE	Absent	
BILE SALT	Absent	
BILE PIGMENT	Absent	
OCCULT BLOOD	Absent	
NITRITE	Absent	
MICROSCOPIC EXAMINATION		
PUS CELLS	1-2	/hpf
EPITHELIAL CELLS	1-2	/hpf
RBC	Absent	/hpf
WBC	Absent	
CRYSTALS	Absent	
BACTERIA	Absent	
YEAST CELLS	Absent	

***** End Report *****

Dr. Shobha Choksi
MD, DCP (Pathology)

Reg. No.: G-9074

Surat:
22/07/2023 11:29AM
Beside Big Bazar, Gaurav Path,
Dumas Road, Surat - 395007
T: +91 0261 4111000
F: +91 0261 4111001

Vadodara :
Manjalpur
Nr. Shreyas Vidyalaya, Nalini House,
Manjalpur, Vadodara - 390 011.
T: +91 265 3300400, 2633200, 2632044
F: +91 265 2632400

Vadodara :
Tilak Road
Anant Apartment, B/s. Aradhna Cinema,
Tilak Road, Vadodara - 390 001.
T: +91 265 2429282, 2429262
F: +91 265 434073

SIRSATH VILAS B.

ID: S139928
Visit
22-Jul-2023
12:58:49

32years

Caucasian

Male

BRUCE

Total exercise time: 9:20
Max HR: 181bpm 96% of max predicted 188bpm
Max BP: 200/110
Maximum workload: 10.4METS
Reason for Termination:
Comments:

25.0 mm/s
10.0 mm/mV
100hz

Referred by:
Test ind:

Phase Name	Stage Name	Time in Stage	Speed (mph)	Grade (%)	Workload (METS)	HR (bpm)	BP (mmHg)	RPP (x100)
REST	SUPINE	1:38	0.2	0.0	1.0	66	135/86	92
EXERCISE	STAGE 1	3:00	1.7	10.0	4.6	121		
	STAGE 2	3:00	2.5	12.0	7.0	145	140/90	203
	STAGE 3	3:00	3.3	14.0	9.8	175	160/90	280
	STAGE 4	0:20	4.2	16.0	10.4	180	160/90	288
RECOVERY	RECOVERY	4:18	0.2	0.0	1.0	102	90/100	154

MT is negative for inducible ischemia

Technician

Unconfirmed

MAC55-0108

ID: S139928

Visit:

22-Jul-2023

13:00:03

69bpm

PRETEST
SUPINE
1:14

BA E

** mph

** %

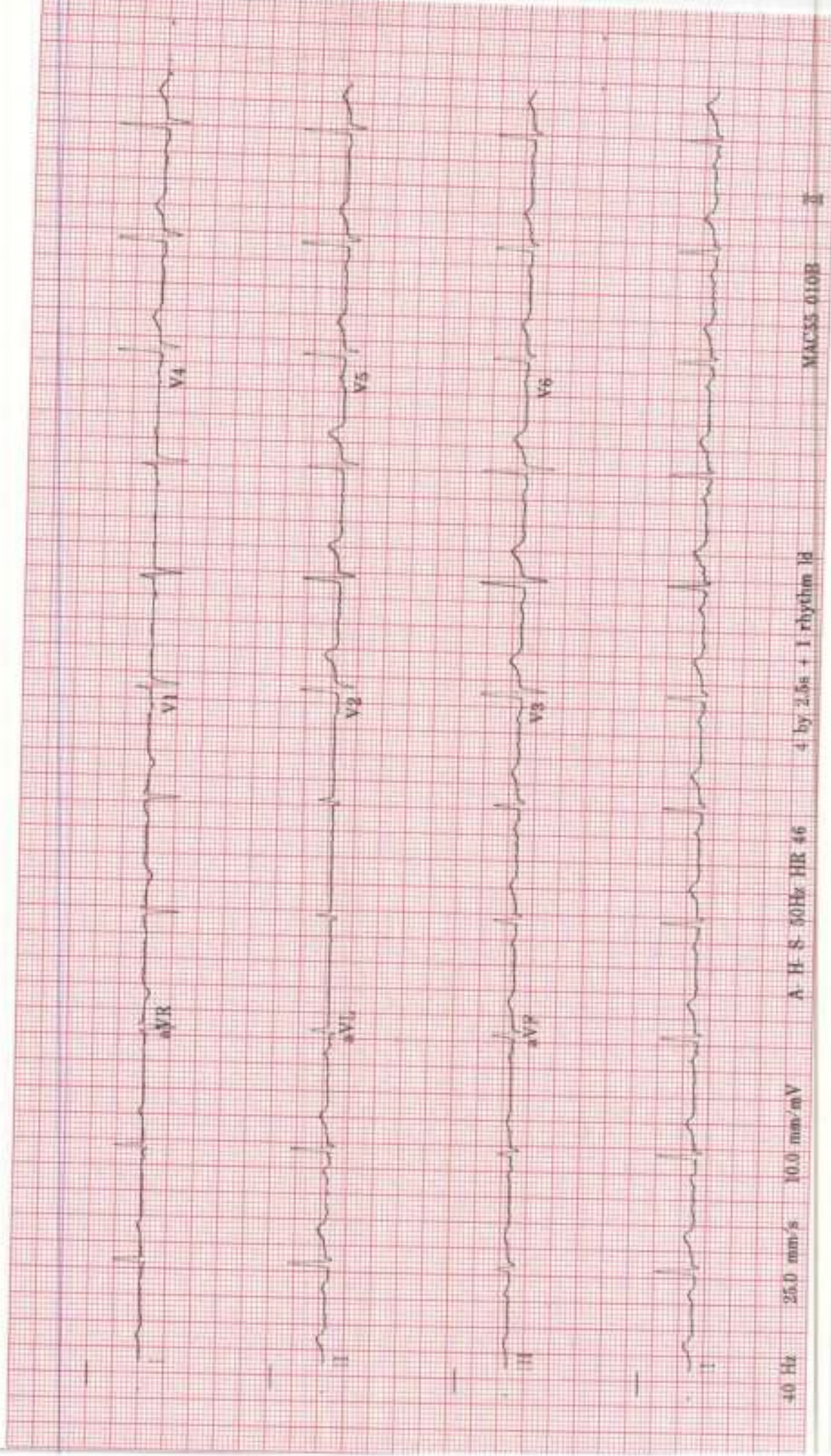

40 Hz 25.0 mm/s 10.0 mm/mV

A-H-S 50Hz HR 66

4 by 2.5s + 1 rhythm 1d

MAC55-010B

ID: S139928

Vitest:

22-Jul-2023

13:03:25

121bpm

EXERCISE
STAGE 1

3:00

B. CE

1.7mph

10.0%

ST @ 10mm/mV
80ms postJ

Lead
ST'(mm)
Slope(mV/s)

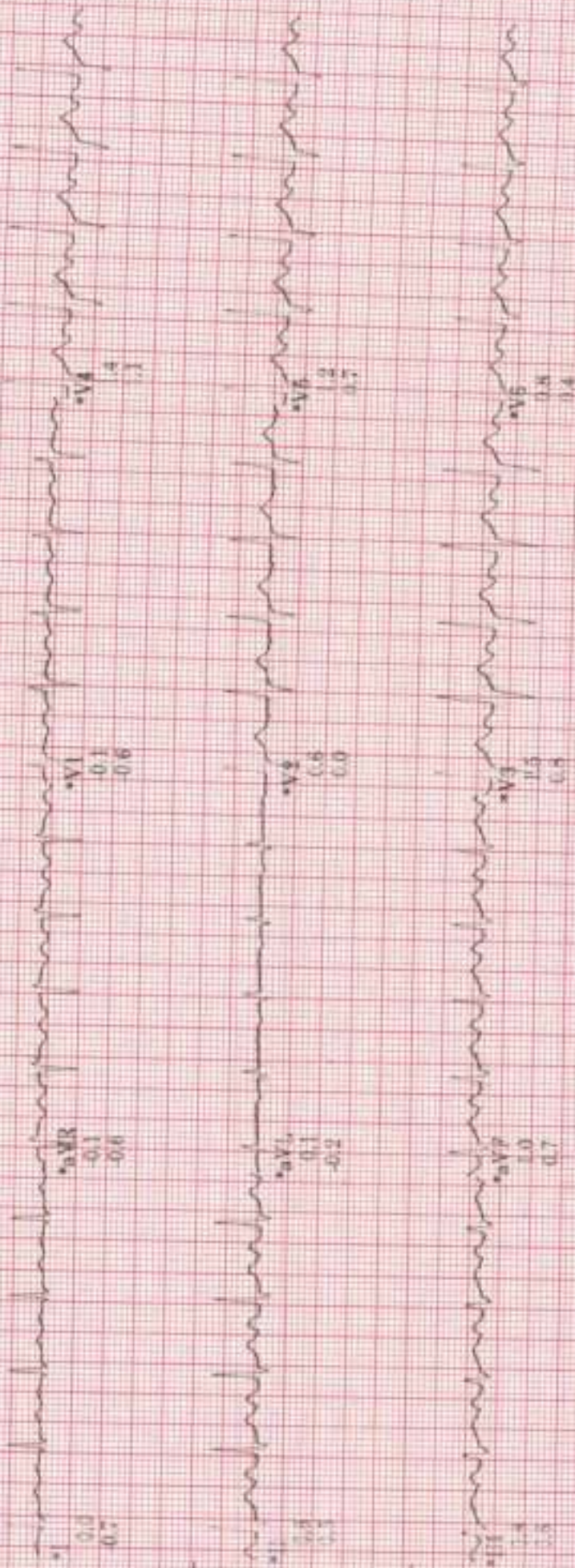

Narrow Rhythm

40 Hz

25.0 mm/s

10.0 mm/mV

A H S 50Hz HR 46

• Computer Synthesized Rhythm

MAC55 010B

ID: S139928

Vist:

22-Jul-2023

13:06:25

145bpm

BP: 140/90

ST @ 10mm/mV

80ms postJ

EXERCISE

STAGE 2

6:00

BR DE

2.5mph

12.0%

Lead
ST(mm)
Slope(mV/s)

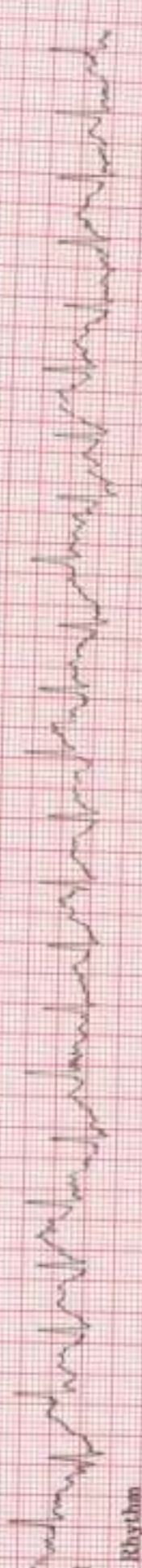
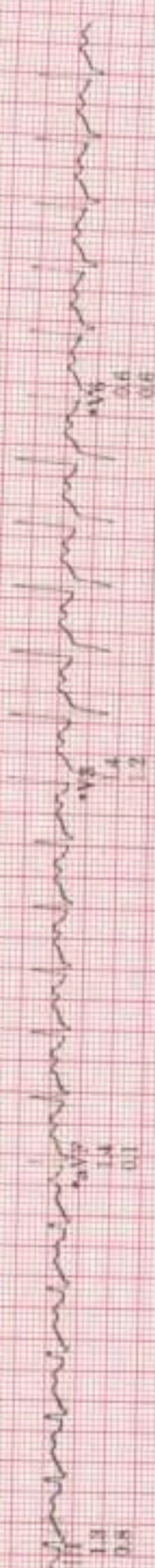
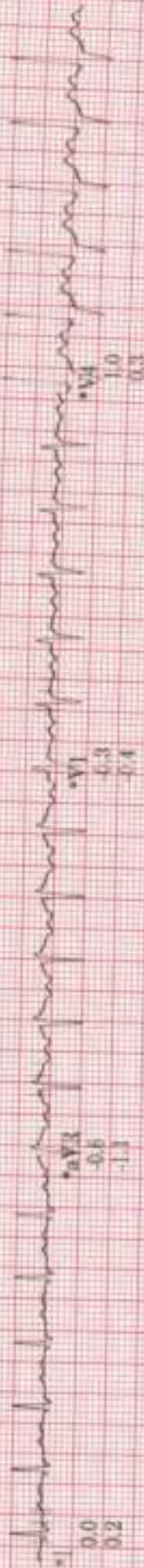

Raw Rhythm

40 Hz

25.0 mm/s

10.0 mm/mV

A-H-S-30Hz HR 46

• Computer Synthesized Rhythm

MAC55 D10B

II

ID: S139928
Visit:
22-Jul-2023
13:09:25

175bpm
BP: 160/90

EXERCISE
STAGE 3
9:00

BA E
3.3mph
14.0%

Lead
ST(mm)
Slope(mV/s)

ST @ 10mm/mV
80ms post

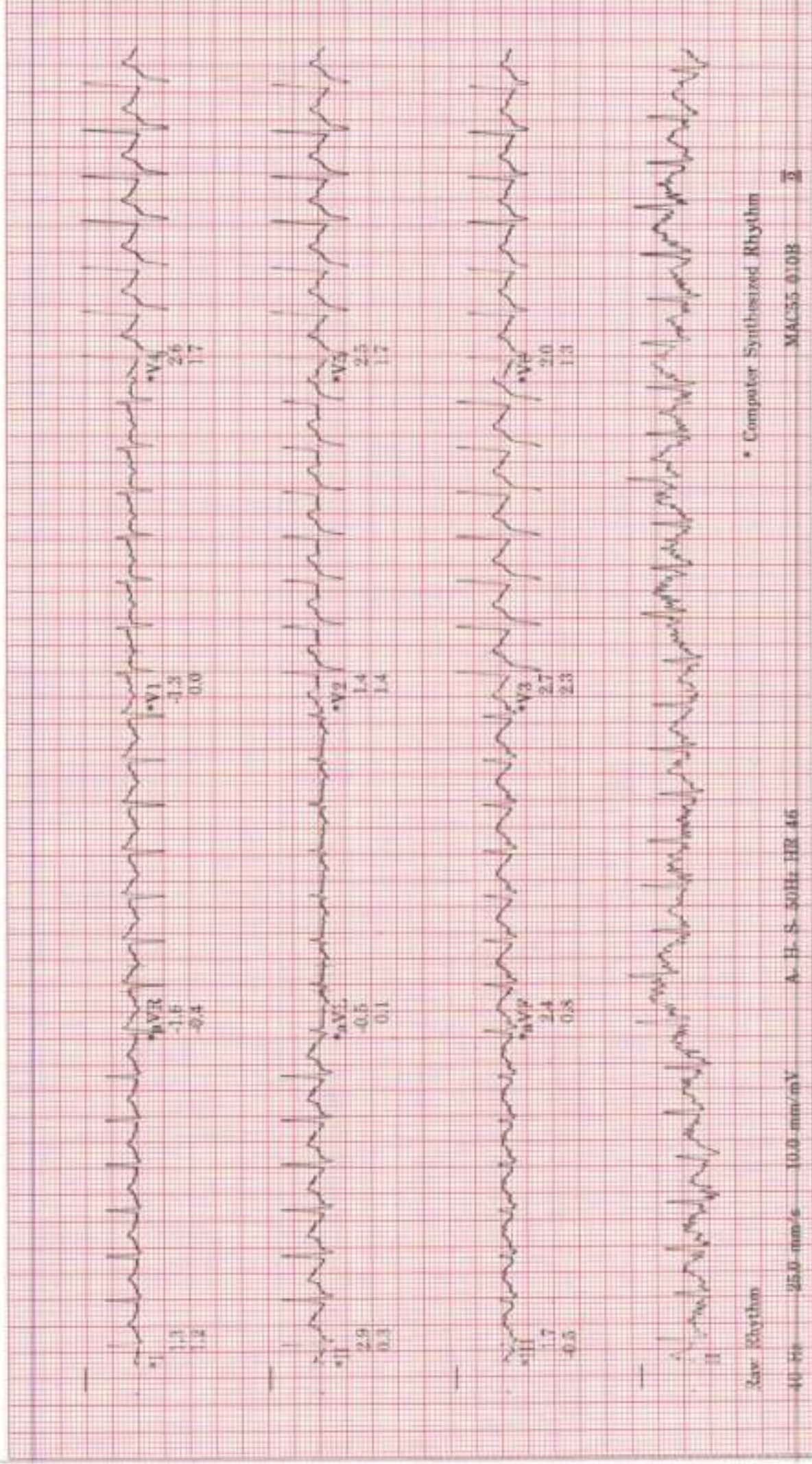

Avv Rhythm

40 Hz 25.0 mm/s 10.0 mm/mV

A. H. S. 50Hz HR 46

* Computer Synthesized Rhythm

MAC55-010B

ID: S139928

Visit:

22-Jul-2023

13:09:46

181bpm

BP: 160/90

ST @ 10mm/mV

80ms postL

EXERCISE

STAGE 4

9:20

BLADE

4.2mph

16.0%

Lead
ST(mm)
Slope(mV/s)



Law Rhythm
 Computer Synthesized Rhythm
 MAC55 D10B

40 Hz 25.0 mm/s 10.0 mm/mV A-H-S-50Hz HR 46

ID: S139928

Visit:

22-Jul-2023

13:11:45

125bpm

BP: 200/110

ST @ 10mm/mV
80ms postJ

RECOVERY
RECOVERY
2:00

BK-CE

**m ph

**%g

Lead
ST(mm)
Slope(mV/6)

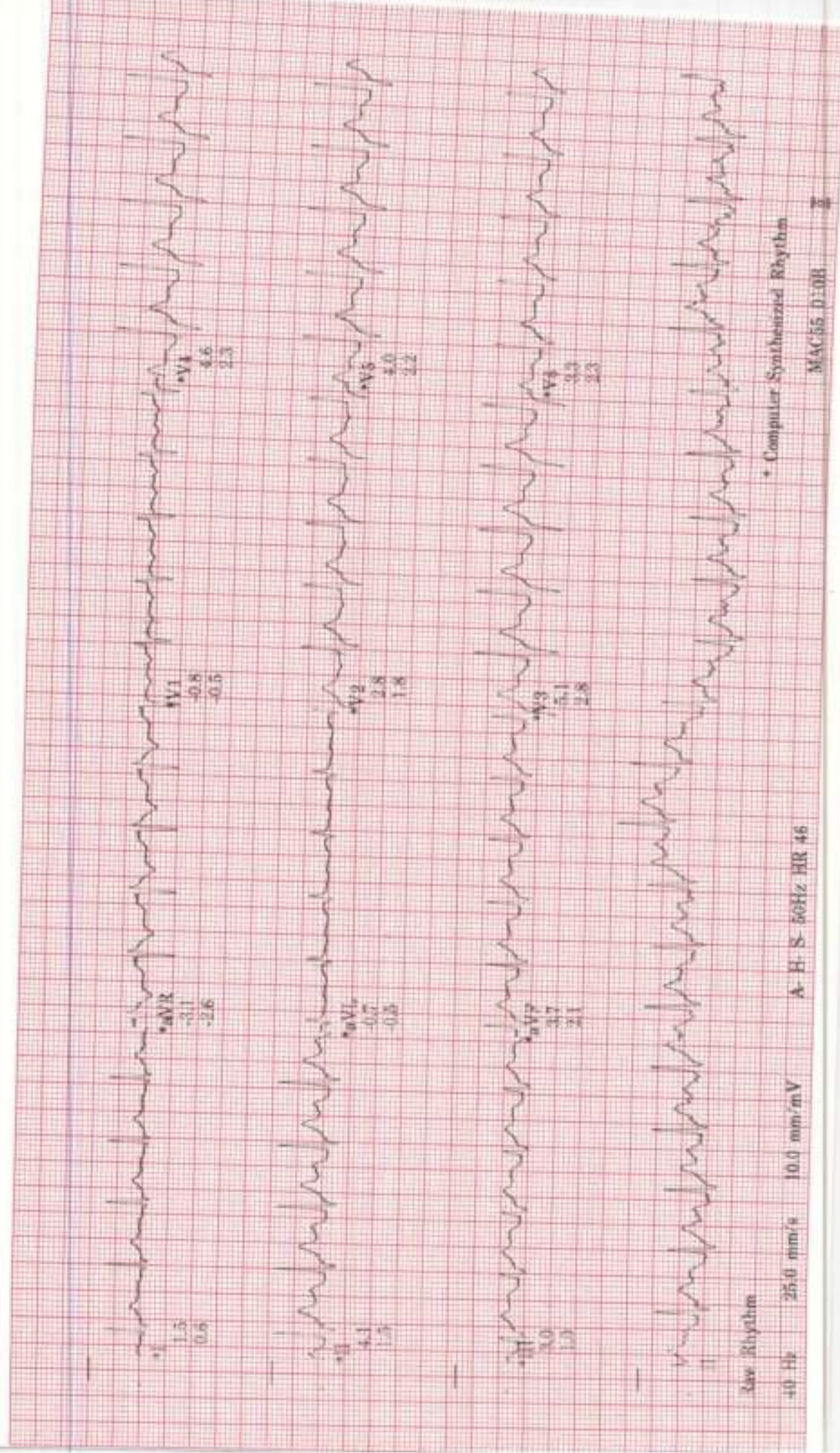

ID: S139928

Visit:

22-Jul-2023
13:13:45

101bpm
BP: 190/100

RECOVERY
RECOVERY
4:00

BL...CE
** *mph
** *%

ST @ 10mm/mV
80ms postJ

Lead
ST(mm)
Slope(mV/s)



Raw Rhythm

40 Hz 25.0 mm/s 10.0 mm/mV

A. H. S. 50Hz HR 46

* Computer Synthesized Rhythm

MAC55 010B

20 Jul 2023
12:53:49

33 years
Caucasian
Male
Referred by:
Test ind:

BRUCS

Total Exercise time: 9:21
Max HR: 181bpm 96% of max predicted 188bpm
Max BP: 200/110
Maximum workload: 10.4 METS

25.0 mm/s
10.0 mm/mV
100hz

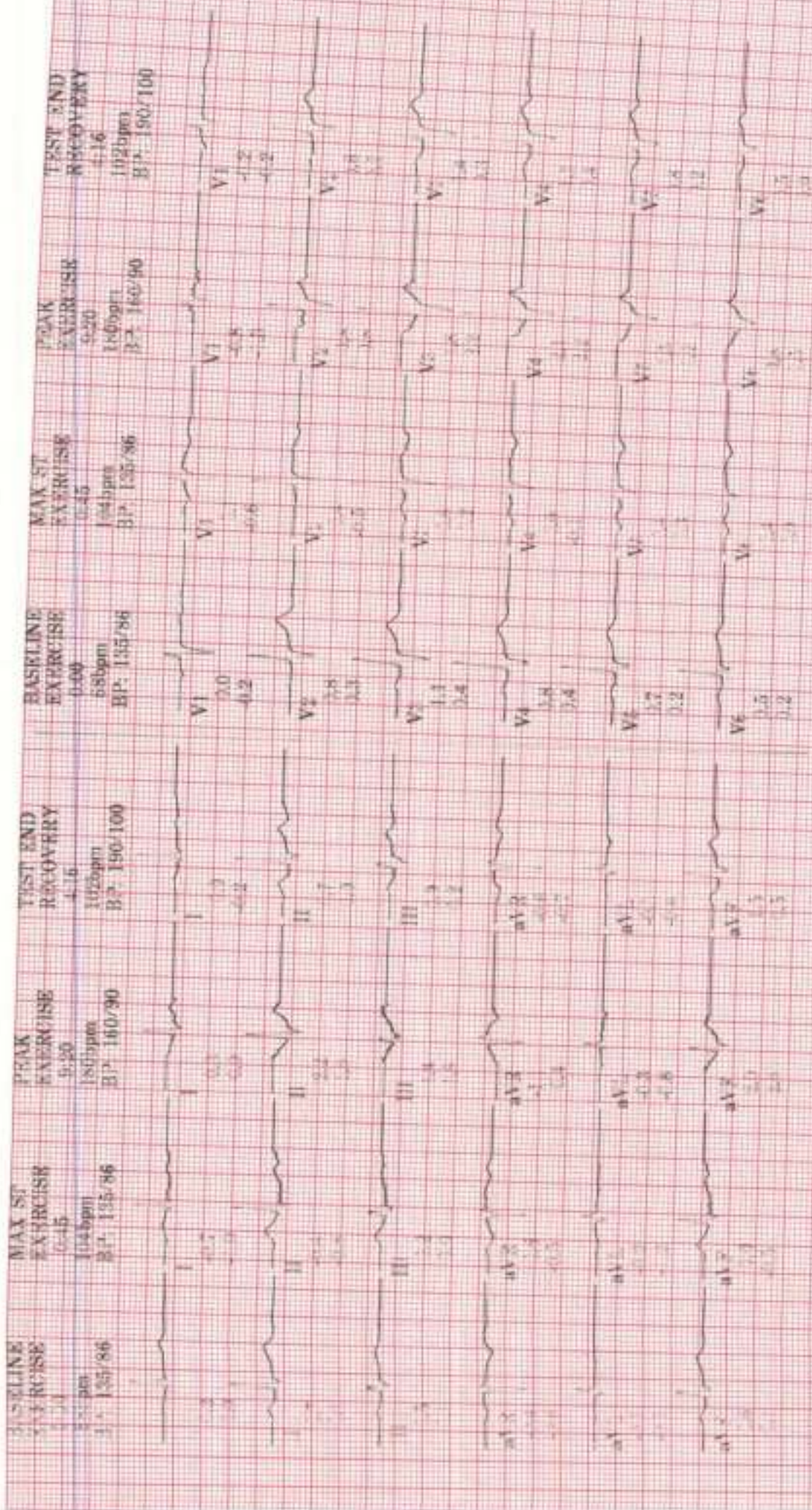

Unconfirmed

MMC55 D10B

Lead
ST (mm)
Slope (mV/s)

ID: S139926

Visit:

22-Jul-2023
12:53:49

32years

Caucasian

Male

BRUCE

Total Exercise time: 9:20

Max HR: 181bpm 96% of max predicted 188bpm

Max BP: 200/110

Maximum workload: 10.4METS

Reason for Termination:

Comments:

25.0 mm/s
10.0 mm/mV
100hz

Referred by:
Test inc.

BASILINE

EXERCISE STAGE 1
0-01

65bpm
BP: 135/86
ST @ 10mm/mV
80ms postJ

Lead
ST(mm)
Slope(mV/s)

EXERCISE STAGE 1
0-45
2.3METS

104bpm
BP: 135/86
ST @ 10mm/mV
80ms postJ

Lead
ST(mm)
Slope(mV/s)

MAX ST

I
0.2
0.0

aVR
-0.4
-0.6

V1
0.0
-0.2

V4
0.8
0.4

I
-0.7
-1.0

aVR
0.6
-0.3

V1
0.1
-0.6

V4
0.0
-0.1

II
0.7
0.1

aVL
-0.1
-0.1

V2
0.8
0.3

V5
0.7
0.2

II
-0.4
-0.8

aVL
-0.2
-1.1

V2
0.4
-0.5

V5
0.4
0.3

III
0.6
0.1

aVF
0.6
0.1

V3
1.1
0.4

V6
0.5
0.2

III
0.2
0.0

aVF
0.0
-0.3

V3
0.6
0.2

V6
0.4
0.0

Technician:

Unconfirmed

MAC55 010B

SUSAN VILAS D.
ID: S139928

22-Jul-2023
12:58:49

PRETEST
SUPINE
1:14
69bpm
1.0METS

EXERCISE
STAGE 1
0:00
68bpm
BP: 135/86
1.0METS
BASELINE

EXERCISE
STAGE 1
0:45
104bpm
BP: 135/86
2.3METS
MAX ST

EXERCISE
STAGE 1
1:00
109bpm
BP: 135/86
2.8METS

EXERCISE
STAGE 1
2:00
118bpm
BP: 135/86
4.6METS

EXERCISE
STAGE 1
3:00
121bpm
4.6METS

EXERCISE
STAGE 2
4:00
132bpm
BP: 135/86
5.8METS

Visit:

BRUCE

57 mm/mV
50ms post/1
25.0 mm/s
10.0 mm/mV
100Hz



Lead
ST (mm)
Slope (mV/s)

MAC-56-010B

32yr, MALE

32/M

Vent rate: 61 BPM
PR int: 201 ms
QRS dur: 88 ms
QT/QTc: 382/384 ms
P-R-T axes: 54 56 37

SINUS RHYTHM
NORMAL ECG

Reviewed by _____

