

26.08.2023 10:01:41

Location:
Room:
Order Num:
Ref:
Indic:
Medication 1:
Medication 2:
Medication 3:

71 bpm

-1 - mmHg

Ms. Pradhan

Ms. Sundar

148 → 140 kg

140 → 140 cm

Technician:
Ordering Ph:
Referring Ph:
Attending Ph:

Normal sinus rhythm with sinus arrhythmia
Normal ECG

QRS : 84 ms
QT / QTcBaz : 360 / 391 ms
PR : 138 ms
P : 100 ms
RR / PP : 848 / 845 ms
P / QRS / T : 25 / 72 / 25 degrees

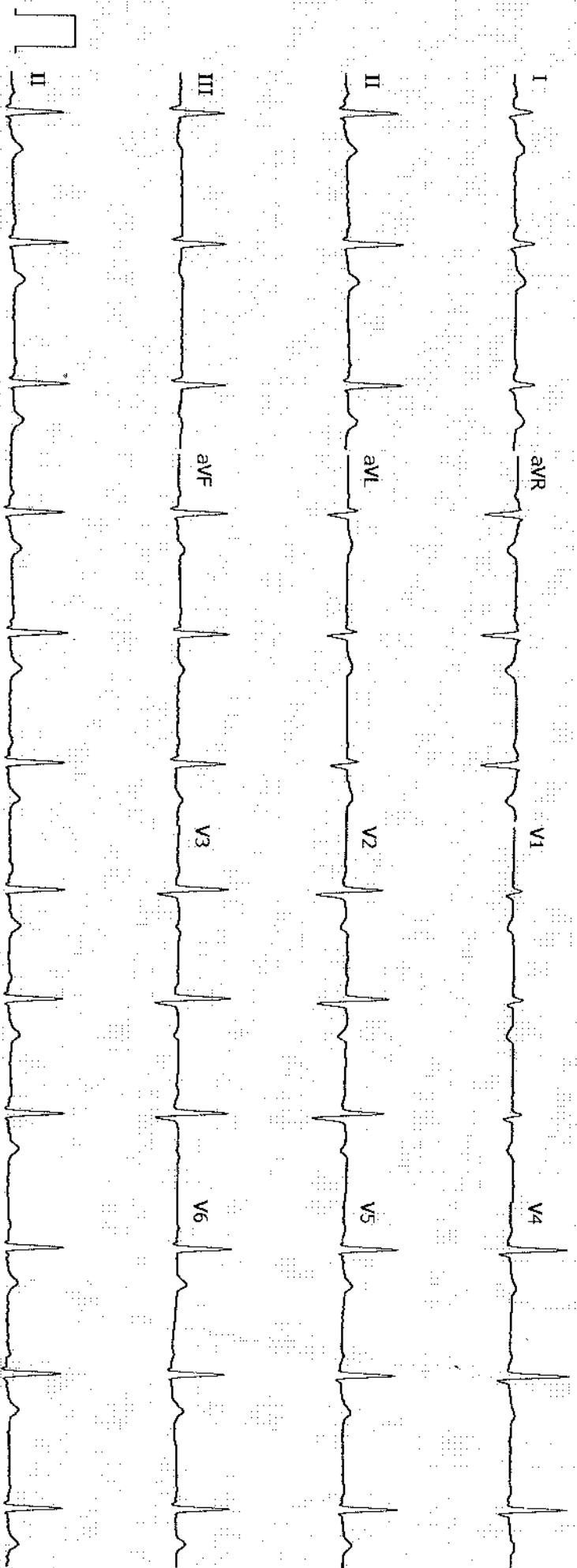

GE MAC2000 1.1 12SL™ V241 25 mm/s 10 mm/mV ADS 0.56-20 Hz 50 Hz 4x2.5x3_25_R1 1/1

Unconfirmed

Vu { 6/6
 Vu { 6/6
 (Distant)

NAME *Ms. Prativa*

DATE *26/08/22*

(VD = 12.00)

<R>	S	C	A
+	0.25	-0.25	29
+	0.25	-0.25	37
+	0.25	+0.25	121
×	0.25	-0.25	31
<L>	S	C	A
+	0.00	-0.25	61
+	0.25	-0.25	1
-	0.25	-0.25	43
×	0.00	-0.25	43

PD = 0mm

Nv { N6
 Nv { N6

Colour Vision { Wall

with active intervention

Dr. [Signature]
 0512-2555991, 2555992
 14/138, Chunni Ganj, Mall Road, Kanpur-208 001

Patient Name :- MRS PRATIVA MAJUMDAR	Date :- 26 August 2023
Referred By :- MHC	Age/Sex: 27Y/FEMALE
IPD/OPD:- OPD	UHID NO-128561

HEART STATION ECHO REPORT

PROCEDURES:	M-MODE/2D/DOPPLER/COLOR/CONTRAST	B.S.A. M²
MEASUREMENTS:		NORMAL
Aortic root diameter	2.1	2.0-3.7 cm < 2.2 cm
Aortic valve opening	1.8	1.5-2.6 cm
Right ventricular dimension	2.5	0.7-2.6 cm < 1.4 cm / M ²
Right atrial dimension	3.3	0.3-2.9 cm
Left atrial dimension	1.2	1.9-4.0 cm < 2.2 cm / M ²
Left ventricular ED dimension	4.1	3.7-5.6 cm < 3.2 cm / M ²
Left ventricular ES dimension	2.8	2.2-4.0 cm
Interventricular septal thickness	ED 1.2 ES 1.7	0.6-1.2 cm
Left vent PW thickness	ED 1.1 ES 1.8	0.5-1.0 cm

INDICES OF LEFT VENTRICLE FUNCTION

LV Ejection Fraction	60%	60-62%
----------------------	-----	--------

DOPPLER

MV	90	Cm/sec	MR	Nil
AoV	111	Cm/sec	AI	Nil
TV	85	Cm/sec	TR	Trace
PV	72	Cm/sec	PI	Nil

FINAL DIAGNOSIS:

- Normal cardiac chamber dimensions.
 - No regional wall motion abnormality.
 - LVEF 60%
 - Trace TR / No PAH.
 - No evidence of pericardial effusion.
 - No evidence of RHD/ASD/VSD/PDA.
 - No LA/LV, Clot/Vegetation/mass
- (Kindly correlate clinically and further investigation)

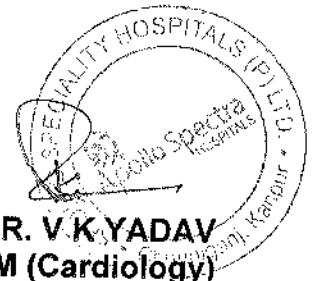

DR. V.K. YADAV
MD, DM (Cardiology)
Consultant Cardiologist

Please correlate clinically
Kindly Note

Please intimate us for any typing mistakes and send the report for correction within 7 days.
 The science of Radiological diagnosis is based on the interpretation of various shadows produced by both the normal and abnormal tissues and are not always conclusive. Further biochemical and radiological investigation & clinical correlation is required to enable the clinician to reach the final diagnosis

Patient Name : Mrs. PRATIVA MAJUMDAR

Age : 27 Y F

UHID : SKAN.0000128561

OP Visit No : SKANOPV152329

Reported on : 26-08-2023 12:25

Printed on : 26-08-2023 12:27

Adm/Consult Doctor :

Ref Doctor : SELF

DEPARTMENT OF RADIOLOGY

X-RAY CHEST PA

Could not be done due to pregnancy

ULTRASOUND - WHOLE ABDOMEN

Liver appears normal in size and echotexture. No focal lesion is seen. PV and CBD normal. No dilatation of the intrahepatic biliary radicals.

Gall bladder is well distended. No evidence of calculus. Wall thickness appears normal. No evidence of periGB collection. No evidence of focal lesion is seen.

Spleen appears normal. No focal lesion seen. Splenic vein appears normal.

Pancreas appears normal in echopattern. No focal/mass lesion/calcification. No evidence of peripancreatic free fluid or collection. Pancreatic duct appears normal.

Both the kidneys appear normal in size, shape and echopattern. Cortical thickness and CM differentiation are maintained. No calculus / hydronephrosis seen on either side.

Urinary Bladder is well distended and appears normal. No evidence of any wall thickening or abnormality. No evidence of any intrinsic or extrinsic bladder abnormality detected.

Uterus Bulky gravid uterus with single intra uterine gestational sac seen.

Both ovaries appear normal in size, shape and echotexture.

IMPRESSION:-

Patient Name : Mrs. PRATIVA MAJUMDAR
UHID : SKAN.0000128561
Reported on : 26-08-2023 12:25
Adm/Consult Doctor :

Age : 27 Y F
OP Visit No : SKANOPV152329
Printed on : 26-08-2023 12:27
Ref Doctor : SELF

Bulky gravid uterus

Suggest – USG FWB & clinical correlation

(The sonography findings should always be considered in correlation with the clinical and other investigation finding where applicable.) It is only a professional opinion, Not valid for medico legal purpose.

Printed on:26-08-2023 12:25

---End of the Report---

Dr. Dushyant
Dr. DUSHYANT KUMAR VARSHNEY

MD, DNB
Radiology





Consultant Pathologist :

Dr. Poonam Kainth
M.D. (Pathology)

Dr. Ritu Pradhan
M.D. (Pathology)

DEPARTMENT OF LABORATORY SERVICES

Patient Name : Mrs. PRATIVA MAJUMDAR **Age / Gender** : 27Y/Female
UHID/MR No. : SKAN.0000128561 **OP Visit No** : SKANOPV152329
Sample Collected on : 26-08-2023 09:41 **Reported on** : 26-08-2023 14:17
LRN# : LAB13073257 **Specimen** : Blood(EDTA)
Ref Doctor : SELF
Package Name : ARCOFEMI - MEDIWHEEL - FULL BODY
HEALTH ANNUAL PLUS CHECK - FEMALE - 2D
ECHO - PAN INDIA - FY2324
Emp/Auth/TPA ID : 107756. **Adm/Consult Doctor** :
Sponsor Name : ARCOFEMI HEALTHCARE LIMITED

DEPARTMENT OF LABORATORY MEDICINE

<u>TEST NAME</u>	<u>RESULT</u>	<u>BIOLOGICAL REFERENCE INTERVALS</u>	<u>UNITS</u>
HEMOGRAM + PERIPHERAL SMEAR			
Hemoglobin Method: Cyanide Photometric	11.4*	11.5 - 15	g/dL
RBC Count Method: Electrical Impedance	3.76*	3.8 - 4.8	millions/cu mm
Haematocrit Method: Calculated	32.9*	36 - 46	%
MCV Method: Calculated	87.5	83 - 101	fl
MCH Method: Calculated	30.3	27 - 32	pg
MCHC Method: Calculated	34.7*	31.5 - 34.5	g/dl
RDW	13.0	11.6 - 14	%
Platelet Count Method: Electrical Impedance	1.76	1.5 - 4.1	lakhs/cumm
TLC Count Method: Electrical Impedance	7300	4000 - 11000	cells/cumm

Results are to be correlated clinically

NOTE : All pathological test have technical limitations
due to variation in technology interpretative errors.
Collaborative clinical pathological co-relation is necessary.
In case of any discrepancy, results may be reviewed and
repeat investigation is advised. Typographical errors
should be reported immediately for correction. The report is
not valid for medico legal purpose.



Excel Hospitals (P) Ltd.

MD38, Chunniganj, Kanpur - 208001
Pathology 0512-2555991, 2555992
Email : excelhospitals@gmail.com
❖ Emergency No. 9935577550



Consultant Pathologist :

Dr. Poonam Kainth
M.D. (Pathology)

Dr. Ritu Pradhan
M.D. (Pathology)

DEPARTMENT OF LABORATORY SERVICES

Patient Name : Mrs. PRATIVA MAJUMDAR **Age / Gender** : 27Y/Female
UHID/MR No. : SKAN.0000128561 **OP Visit No** : SKANOPV152329
Sample Collected on : 26-08-2023 09:41 **Reported on** : 26-08-2023 14:17
LRN# : LAB13073257 **Specimen** : Blood(EDTA)
Ref Doctor : SELF
Package Name : ARCOFEMI - MEDIWHEEL - FULL BODY
HEALTH ANNUAL PLUS CHECK - FEMALE - 2D
ECHO - PAN INDIA - FY2324
Emp/Auth/TPA ID : 107756. **Adm/Consult Doctor** :
Sponsor Name : ARCOFEMI HEALTHCARE LIMITED

Differential Leucoocyte Count(Fluorescence Flow Cytometry / VCS Technology)

Neutrophils	70	40 - 80	%
Lymphocytes	25	20 - 40	%
Monocytes	03	2 - 10	%
Eosinophils	02	1-6	%
Basophils	00	0-2	%
Erythrocyte Sedimentation Rate (ESR) Method: Westergrens Method.	19	0 - 20	mm/hr

<u>TEST NAME</u>	<u>RESULT</u>	<u>BIOLOGICAL REFERENCE INTERVALS</u>	<u>UNITS</u>
------------------	---------------	---------------------------------------	--------------

BLOOD GROUP ABO AND RH FACTOR

ABO Method: Microplate Hemagglutination	A
Rh (D) Type: Method: Microplate Hemagglutination	POSITIVE

End of the report



Results are to be correlated clinically

NOTE : All pathological test have technical limitations
Lab Technician/Technologist Interpretative errors.
Clinical/Pathological co-relation is necessary.
In case of any discrepancy, results may be reviewed and
repeat investigation is advised. Typographical errors
should be reported immediately for correction. The report is
not valid for medico legal purpose.

Excel Hospitals (P) Ltd.

MD. CHUNNIGANJ, KANPUR - 208001
Pathology 0512-2555991, 2555992
Email : excelhospitals@gmail.com
❖ Emergency No. 9935577550



Consultant Pathologist :
Dr. Poonam Kainth
M.D. (Pathology)
Dr. Ritu Pradhan
M.D. (Pathology)

DEPARTMENT OF LABORATORY SERVICES

Patient Name : Mrs. PRATIVA MAJUMDAR Age / Gender : 27Y/Female
UHID/MR No. : SKAN.0000128561 OP Visit No : SKANOPV152329
Sample Collected on : 26-08-2023 09:41 Reported on : 26-08-2023 14:18
LRN# : LAB13073257 Specimen : Blood(EDTA)
Ref Doctor : SELF Adm/Consult Doctor :
Emp/Auth/TPA ID : 107756.
Sponsor Name : ARCOFEMI HEALTHCARE LIMITED

DEPARTMENT OF LABORATORY MEDICINE

PERIPHERAL SMEAR

Methodology : Microscopic
RBC : Normocytic Normochromic
WBC : Within Normal limits.DLC is as mentioned.
Platelets : Adequate in Number
Parasites : No Haemoparasites seen
IMPRESSION : Normocytic normochromic blood picture
Note/Comment : Please Correlate clinically

End of the report



Results are to be correlated clinically

Lab Technician / Technologist

Dr. SATINDER SINGH

NOTE: All pathological tests have technical limitations which may at times cause interpretative errors. Collaborative clinical pathological co-relation is necessary. In case of any discrepancy, results may be reviewed and repeat investigation is advised. Typographical errors should be reported immediately for correction. The report is not valid for medico legal purpose.

Excel Hospitals (P) Ltd.
Pathology

14/138, Chhanniganj, Kanpur - 208001
Ph. 0512-2555991, 2555992
Email : excelhospitals@gmail.com
❖ Emergency No. 9935577550



Consultant Pathologist :
Dr. Poonam Kainth
 M.D. (Pathology)
Dr. Ritu Pradhan
 M.D. (Pathology)

DEPARTMENT OF LABORATORY SERVICES

Patient Name : Mrs. PRATIVA MAJUMDAR Age / Gender : 27Y/Female
 UHID/MR No. : SKAN.0000128561 OP Visit No : SKANOPV152329
 Sample Collected on : 26-08-2023 14:05 Reported on : 26-08-2023 17:32
 LRN# : LAB13073257 Specimen : Plasma(PP)
 Ref Doctor : SELF
 Package Name : ARCOFEMI - MEDIWHEEL - FULL BODY
 HEALTH ANNUAL PLUS CHECK - FEMALE - 2D
 ECHO - PAN INDIA - FY2324
 Emp/Auth/TPA ID : 107756. Adm/Consult Doctor :
 Sponsor Name : ARCOFEMI HEALTHCARE LIMITED

DEPARTMENT OF LABORATORY MEDICINE

<u>TEST NAME</u>	<u>RESULT</u>	<u>BIOLOGICAL REFERENCE INTERVALS</u>	<u>UNITS</u>
GLUCOSE, POST PRANDIAL (PP), 2 HOURS (POST MEAL)			
GLUCOSE - SERUM / PLASMA (POST PRANDIAL) Method: Glucose Oxidase-Peroxidase	110	70 - 140	mg/dl
GLUCOSE, FASTING			
FASTING SUGAR Method: GOD-PAP	84	70 - 110	mg/dl
GAMMA GLUTAMYL TRANSFERASE (GGT)			
GAMMA GT Method: Kinetic Photometric	18	< 38	U/L
RENAL PROFILE/RENAL FUNCTION TEST (RFT/KFT)			
CREATININE - SERUM / PLASMA Method: Jaffe's Kinetic	0.7	0.55 - 1.02	mg/dl
URIC ACID - SERUM Method: Modified Uricase	3.8	2.6 - 6.0	mg/dl
UREA - SERUM/PLASMA Method: Urease with indicator dye	18	Female: 15 - 36	mg/dl
CALCIUM Method: O-Cresolphthalein complexone	8.46*	8.5 - 10.1	mg/dl

Results are to be correlated clinically

NOTE : All pathological test have technical limitations
 Laboratory technical errors. Interpretative errors.
 Clinical pathological co-relation is necessary.
 In case of any discrepancy, results may be reviewed and
 repeat investigation is advised. Typographical errors
 should be reported immediately for correction. The report is
 not valid for medico legal purpose.

Excel Hospitals (P) Ltd.

MD, Dr. ANAND R SINGH
 SONI
 M-38, Chunniganj, Kanpur - 208001
 Pathology 0512-2555991, 2555992
 Email : excelhospitals@gmail.com
 ♦ Emergency No. 9935577550





Consultant Pathologist :

Dr. Poonam Kainth
M.D. (Pathology)

Dr. Ritu Pradhan
M.D. (Pathology)

DEPARTMENT OF LABORATORY SERVICES

Patient Name : Mrs. PRATIVA MAJUMDAR **Age / Gender** : 27Y/Female
UHID/MR No. : SKAN.0000128561 **OP Visit No** : SKANOPV152329
Sample Collected on : 26-08-2023 14:05 **Reported on** : 26-08-2023 17:32
LRN# : LAB13073257 **Specimen** : Plasma(PP)
Ref Doctor : SELF
Package Name : ARCOFEMI - MEDIWHEEL - FULL BODY
HEALTH ANNUAL PLUS CHECK - FEMALE - 2D
ECHO - PAN INDIA - FY2324
Emp/Auth/TPA ID : 107756. **Adm/Consult Doctor** :
Sponsor Name : ARCOFEMI HEALTHCARE LIMITED

BUN	8.39	7-17	mg/dl
Method: Urease with indicator dye			
ELECTROLYTES (Na)	134*	135 - 145	meq/L
Method: ISE-Direct			
ELECTROLYTES (K)	3.5	3.5 - 5.1	meq/L
Method: ISE-Direct			
LIVER FUNCTION TEST (LFT)			
BILIRUBIN TOTAL	1.11	0.2 - 1.3	mg/dL
Method: Azobilirubin/dyphylline			
BILIRUBIN (DIRECT)	0.34	Adults: 0.0 - 0.3 Neonates: 0.0 - 0.6	mg/dL
Method: Dual Wavelength Spectrophotometric			
BILIRUBIN UNCONJUGATED(INDIRECT)	0.77	0.0 - 1.1	mg/dL
Method: Dual Wavelength Spectrophotometric			
ALBUMIN	4.5	3.0 - 5.0	g/dL
Method: Bromocresol Green dye binding			
PROTEIN TOTAL	7.4	6.0 - 8.2	g/dL
Method: Biuret Reaction			
AST (SGOT)	27	14 - 36	U/L
Method: Kinetic (Leuco dye) with P 5 P			
GLOBULIN	2.9	2.8 - 4.5	g/dL
Method: Calculation			
ALT(SGPT)	22	9 - 52	U/L

Results are to be correlated clinically

NOTE : All pathological test have technical limitations which may at times cause interpretative errors. Clinical and pathological co-relation is necessary. In case of any discrepancy, results may be reviewed and repeat investigation is advised. Typographical errors should be reported immediately for correction. The report is not valid for medico legal purpose.

Excel Hospitals (P) Ltd.



MD Dr. Chunniganj, Kanpur - 208001
Pathology Ph: 0512-2555991, 2555992
Email: excelhospitals@gmail.com
❖ Emergency No. 9935577550



Consultant Pathologist :

Dr. Poonam Kainth
M.D. (Pathology)

Dr. Ritu Pradhan
M.D. (Pathology)

DEPARTMENT OF LABORATORY SERVICES

Patient Name : Mrs. PRATIVA MAJUMDAR **Age / Gender** : 27Y/Female
UHID/MR No. : SKAN.0000128561 **OP Visit No** : SKANOPV152329
Sample Collected on : 26-08-2023 14:05 **Reported on** : 26-08-2023 17:32
LRN# : LAB13073257 **Specimen** : Plasma(PP)
Ref Doctor : SELF
Package Name : ARCOFEMI - MEDIWHEEL - FULL BODY
HEALTH ANNUAL PLUS CHECK - FEMALE - 2D
ECHO - PAN INDIA - FY2324
Emp/Auth/TPA ID : 107756. **Adm/Consult Doctor** :
Sponsor Name : ARCOFEMI HEALTHCARE LIMITED

LIPID PROFILE

CHOLESTEROL Method: CHOD-End Point POD (Enzymatic)	173	<200 - Desirable 200-239 - Borderline High ≥240 - High	mg/dL
HDL Method: Direct Measure PEG	56	<40 - Low ≥60 - High	mg/dL
LDL Method: Calculation Friedewald's Formula	101	< 100 - Optimal 100-129 - Near Optimal & Above Optimal	
TRIGLYCERIDES Method: Enzymatic GPO/POD/End Point	80	Normal : <150 Border High : 150 - 199 High : 200 - 499 Very High : ≥ 500 Note: Overnight fasting of 10-12hrs is recommended to avoid fluctuations in Lipid Profile.	mg/dl
VLDL Method: Calculated	16	10-40	mg/dL

End of the report

Results are to be correlated clinically



NOTE : All pathological test have technical limitations
which may at times cause interpretative errors.
Concomitant clinical pathological co-relation is necessary.
In case of any discrepancy, results may be reviewed and
repeat investigation is advised. Typographical errors
should be reported immediately for correction. The report is
not valid for medico legal purpose.

Excel Hospitals (P) Ltd.

SONI
MD 88, Chunniganj, Kanpur - 208001
Ph 0512-2555991, 2555992
Pathology
Email : excelhospitals@gmail.com
❖ Emergency No. 9935577550



Consultant Pathologist :
Dr. Poonam Kainth
M.D. (Pathology)
Dr. Ritu Pradhan
M.D. (Pathology)

DEPARTMENT OF LABORATORY SERVICES

Patient Name : Mrs. PRATIVA MAJUMDAR **Age / Gender** : 27Y/Female
UHID/MR No. : SKAN.0000128561 **OP Visit No** : SKANOPV152329
Sample Collected on : 26-08-2023 09:41 **Reported on** : 26-08-2023 14:25
LRN# : LAB13073257 **Specimen** : Urine
Ref Doctor : SELF
Package Name : ARCOFEMI - MEDIWHEEL - FULL BODY
HEALTH ANNUAL PLUS CHECK - FEMALE - 2D
ECHO - PAN INDIA - FY2324
Emp/Auth/TPA ID : 107756. **Adm/Consult Doctor** :
Sponsor Name : ARCOFEMI HEALTHCARE LIMITED

DEPARTMENT OF LABORATORY MEDICINE

<u>TEST NAME</u>	<u>RESULT</u>	<u>BIOLOGICAL REFERENCE INTERVALS</u>	<u>UNITS</u>
COMPLETE URINE EXAMINATION			
Color:	Pale Yellow	Pale Yellow	
Specific Gravity Method: Indicator Method	1.020	1.005 - 1.035	
Transparency:	Clear	Clear	
Protein : Method: Indicator Method	Traces	Nil	
Glucose: Method: Glucose Oxidase	Absent	Nil	
pH Method: Indicator Method	6.0 (Acidic)	4.6 - 8	
DEPOSITS:	Absent		
WBC/Pus Cells	Occasional	0-5	/hpf
Tc/Sqc(Transitional/Squamous epithelial cells)	Occasional	2-3	/hpf



Results are to be correlated clinically

NOTE : All pathological test have technical limitations which may at times cause interpretative errors. Kanpur. EHL/02
Consultative and/or real pathological co-relation is necessary. In case of any discrepancy, results may be reviewed and repeat investigation is advised. Typographical errors should be reported immediately for correction. The report is not valid for medico legal purpose.

Excel Hospitals (P) Ltd.

MD. PUNDIR SINGH
SONI
147/138, Chunniganj, Kanpur - 208001
Pathology. 0512-2555991, 2555992
Email : excelhospitals@gmail.com
✦ Emergency No. 9935577550



Consultant Pathologist :

Dr. Poonam Kainth
M.D. (Pathology)

Dr. Ritu Pradhan
M.D. (Pathology)

DEPARTMENT OF LABORATORY SERVICES

Patient Name : Mrs. PRATIVA MAJUMDAR **Age / Gender** : 27Y/Female
UHID/MR No. : SKAN.0000128561 **OP Visit No** : SKANOPV152329
Sample Collected on : 26-08-2023 09:41 **Reported on** : 26-08-2023 14:25
LRN# : LAB13073257 **Specimen** : Urine
Ref Doctor : SELF
Package Name : ARCOFEMI - MEDIWHEEL - FULL BODY
HEALTH ANNUAL PLUS CHECK - FEMALE - 2D
ECHO - PAN INDIA - FY2324
Emp/Auth/TPA ID : 107756. **Adm/Consult Doctor** :
Sponsor Name : ARCOFEMI HEALTHCARE LIMITED

RBC	Nil	0 - 2	/hpf
Crystals:	Nil		
Casts:	Nil		/hpf

End of the report



Results are to be correlated clinically

NOTE: All pathological test have technical limitations which may at times cause interpretative errors. Collaborative clinical pathological co-relation is necessary. In case of any discrepancy, results may be reviewed and repeat investigation is advised. Typographical errors should be reported immediately for correction. The report is not valid for medico legal purpose.

Excel Hospitals (P) Ltd.

MD 88, Chunniganj, Kanpur - 208001
Pathology Ph: 0512-2555991, 2555992
Email: excelhospitals@gmail.com
❖ Emergency No. 9935577550



SONI DIAGNOSTICS

118/572, KAUSHALPURI, GUMTI NO. 5, KANPUR - 208012

Ph. : 0512-2219667, 8858154254

e-mail : sonidiagnostics01@gmail.com

Patient Name : MRS. PRATIKA MAJUMDAR

Age / Gender : 27 years / Female

Patient ID : 36316

Source : Excel Hospital

Referral : SELF

Collection Time : 26/08/2023, 01:42 p.m.

Reporting Time : 26/08/2023, 04:57 p.m.

Sample ID :



232380020

Test Description	Value(s)	Reference Range	Unit(s)
T3,T4,TSH			
SAMPLE TYPE : SERUM			
T3 Method : CLIA	1.21	0.79 - 1.58	ng/mL
T4 Method : CLIA	9.73	5.2-12.7	µg/dL
TSH Method : CLIA	2.42	0.3-4.5	µIU/mL

Interpretation

TSH	T4	T3	INTERPRETATION
HIGH	NORMAL	NORMAL	MILD (SUBCLINICAL)HYPOTHYROIDISM
HIGH	LOW OR NORMAL	LOW OR NORMAL	HYPOTHYROIDISM
LOW	NORMAL	NORMAL	MILD (SUBCLINICAL)HYPERTHYROIDISM
LOW	HIGH OR NORMAL	HIGH OR NORMAL	HYPERTHYROIDISM
LOW	LOW OR NORMAL	LOW OR NORMAL	NON-THYROIDAL ILLNESS: RARE PITUITARY (SECONDARY)HYPOTHYROIDISM

****END OF REPORT****

All the reports have to be correlated clinically. If the result of the tests are unexpected, the patient is advised to contact the lab immediately for a recheck.

Dr. S.S.Soni
M.D. (PATHOLOGY)



All diagnostic tests have limitations & clinical interpretation should not be solely based on single investigation. Clinical correlation and further relevant investigations advised if warranted. Any discrepancies in test results should be notified within 24 hours. This report is not valid for medicolegal purpose.

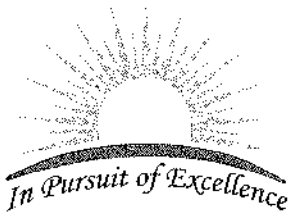

SONI DIAGNOSTICS

118/572, KAUSHALPURI, GUMTI NO. 5, KANPUR - 208012

Ph. : 0512-2219667, 8858154254

e-mail : sonidiagnostics01@gmail.com

Patient Name : MRS. PRATIKA MAJUMDAR

Age / Gender : 27 years / Female

Patient ID : 36316

Source : Excel Hospital

Referral : SELF

Collection Time : 26/08/2023, 01:42 p.m.

Reporting Time : 26/08/2023, 04:57 p.m.

Sample ID :



232380020

Test Description	Value(s)	Reference Range	Unit(s)
------------------	----------	-----------------	---------

HbA1C

Sample Type : EDTA

HbA1C

Method : Nephelometry

4.3

Normal - Less than 5.7

%

Prediabetes - 5.7% - 6.4

Diabetes - 6.5% or Higher

A1C	Average Blood Sugar
%	mg/dL
6.0	126
6.5	140
7.0	154
7.5	169
8.0	183
8.5	197
9.0	212
9.5	226
10.0	240
11.0	269
12.0	298

****END OF REPORT****

All the reports have to be correlated clinically. If the result of the tests are unexpected, the patient is advised to contact the lab immediately for a recheck.

Dr. S.S.Soni

M.D. (PATHOLOGY)



All diagnostic tests have limitations & clinical interpretation should not be solely based on single investigation. Clinical correlation and further relevant investigations advised if warranted. Any discrepancies in test results should be notified within 24 hours. This report is not valid for medicolegal purpose.

Patient Name	: Mrs. PRATIVA MAJUMDAR	Age/Gender	: 27 Y/F
UHID/MR No.	: SKAN.0000128561	OP Visit No	: SKANOPV152329
Sample Collected on	: 26-08-2023 14:05	Reported on	: 26-08-2023 17:32
LRN#	: LAB13073257	Specimen	: Plasma(PP)
Ref Doctor	: SELF		
Package Name	: ARCOFEMI - MEDIWHEEL - FULL BODY HEALTH ANNUAL PLUS CHECK - FEMALE - 2D ECHO - PAN INDIA - FY2324		
Emp/Auth/TPA ID	: 107756.		
Sponsor Name	: ARCOFEMI HEALTHCARE LIMITED		

DEPARTMENT OF LABORATORY MEDICINE

<u>TEST NAME</u>	<u>RESULT</u>	<u>BIOLOGICAL REFERENCE INTERVALS</u>	<u>UNITS</u>
GLUCOSE, POST PRANDIAL (PP), 2 HOURS (POST MEAL)			
GLUCOSE - SERUM / PLASMA (POST PRANDIAL) Method: Glucose Oxidase-Peroxidase	110	70 - 140	mg/dl
GLUCOSE, FASTING			
FASTING SUGAR Method: GOD-PAP	84	70 - 110	mg/dl
GAMMA GLUTAMYL TRANSFERASE (GGT)			
GAMMA GT Method: Kinetic Photometric	18	< 38	U/L
RENAL PROFILE/RENAL FUNCTION TEST (RFT/KFT)			
CREATININE - SERUM / PLASMA Method: Jaffe's Kinetic	0.7	0.55 - 1.02	mg/dl
URIC ACID - SERUM Method: Modified Uricase	3.8	2.6 - 6.0	mg/dl
UREA - SERUM/PLASMA Method: Urease with indicator dye	18	Female: 15 - 36	mg/dl
CALCIUM Method: O-Cresolphthalein complexone	8.46*	8.5 - 10.1	mg/dl
BUN Method: Urease with indicator dye	8.39	7-17	mg/dl
ELECTROLYTES (Na) Method: ISE-Direct	134*	135 - 145	meq/L
ELECTROLYTES (K) Method: ISE-Direct	3.5	3.5 - 5.1	meq/L
LIVER FUNCTION TEST (LFT)			
BILIRUBIN TOTAL Method: Azobilirubin/dyphylline	1.11	0.2 - 1.3	mg/dL
BILIRUBIN (DIRECT) Method: Dual Wavelength Spectrophotometric	0.34	Adults: 0.0 - 0.3 Neonates: 0.0 - 0.6	mg/dL
BILIRUBIN UNCONJUGATED(INDIRECT) Method: Dual Wavelength Spectrophotometric	0.77	0.0 - 1.1	mg/dL
ALBUMIN Method: Bromocresol Green dye binding	4.5	3.0 - 5.0	g/dL
PROTEIN TOTAL Method: Biuret Reaction	7.4	6.0 - 8.2	g/dL
AST (SGOT) Method: Kinetic (Leuco dye) with P 5 P	27	14 - 36	U/L
GLOBULIN Method: Calculation	2.9	2.8 - 4.5	g/dL
ALT(SGPT)	22	9 - 52	U/L
LIPID PROFILE			
CHOLESTEROL Method: CHOD-End Point POD (Enzymatic)	173	<200 - Desirable 200-239 - Borderline High >=240 - High	mg/dL
HDL Method: Direct Measure PEG	56	<40 - Low >=60 - High	mg/dL
LDL	101	< 100 - Optimal	

Patient Name : Mrs. PRATIVA MAJUMDAR

Age/Gender : 27 Y/F

Method: Calculation Friedewald's Formula

TRIGLYCERIDES

Method: Enzymatic GPO/POD/End Point

80

100-129 - Near Optimal & Above Optimal

Normal : <150

Border High : 150 - 199

High : 200 - 499

Very High : \geq 500

Note: Overnight fasting of 10-12hrs is recommended to avoid fluctuations in Lipid Profile.

mg/dl

VLDL

Method: Calculated

16

10-40

mg/dL

---End Of Report---

Patient Name	: Mrs. PRATIVA MAJUMDAR	Age/Gender	: 27 Y/F
UHID/MR No.	: SKAN.0000128561	OP Visit No	: SKANOPV152329
Sample Collected on	: 26-08-2023 09:41	Reported on	: 26-08-2023 17:29
LRN#	: LAB13073257	Specimen	: Blood(bio/EDTA)
Ref Doctor	: SELF		
Package Name	: ARCOFEMI - MEDIWHEEL - FULL BODY HEALTH ANNUAL PLUS CHECK - FEMALE - 2D ECHO - PAN INDIA - FY2324		
Emp/Auth/TPA ID	: 107756.		
Sponsor Name	: ARCOFEMI HEALTHCARE LIMITED		

DEPARTMENT OF LABORATORY MEDICINE

<u>TEST NAME</u>	<u>RESULT</u>	<u>BIOLOGICAL REFERENCE INTERVALS</u>	<u>UNITS</u>
HbA1c, GLYCATED HEMOGLOBIN			
HbA1c, GLYCATED HEMOGLOBIN Method:HPLC	4.3	<=5.6:Non-Diabetic 5.7-6.4: Prediabetes (Increased Risk for Diabetes) >=6.5: Diabetes Mellitus Note: In absence of unequivocal Hyperglycemia and the presence of discordant fasting, post prandial or Random Glucose values, result should be confirmed by repeat test(ADA Guidelines 2015)	%
eAG (estimated Average Glucose) Method: Calculated	76.71		mg/dL
THYROID PROFILE (TOTAL T3, TOTAL T4, TSH)			
TOTAL T3: TRI IODOTHYRONINE - SERUM Method: CLIA	1.21	0.6 - 1.81 ng/mL	ng/mL
TOTAL T4: THYROXINE - SERUM Method: CLIA	9.73	3.2 - 12.6	µg/dL
TSH: THYROID STIMULATING HORMONE - SERUM Method: CLIA	2.43	0.35 - 5.5 Pregnancy 1st Trimester 0.30 - 4.50 2nd Trimester 0.5 - 4.60 3rd Trimester 0.80 - 5.20	µIU/mL

---End Of Report---

Patient Name	: Mrs. PRATIVA MAJUMDAR	Age/Gender	: 27 Y/F
UHID/MR No.	: SKAN.0000128561	OP Visit No	: SKANOPV152329
Sample Collected on	: 26-08-2023 09:41	Reported on	: 26-08-2023 14:25
LRN#	: LAB13073257	Specimen	: Urine
Ref Doctor	: SELF		
Package Name	: ARCOFEMI - MEDIWHEEL - FULL BODY HEALTH ANNUAL PLUS CHECK - FEMALE - 2D ECHO - PAN INDIA - FY2324		
Emp/Auth/TPA ID	: 107756.		
Sponsor Name	: ARCOFEMI HEALTHCARE LIMITED		

DEPARTMENT OF LABORATORY MEDICINE

<u>TEST NAME</u>	<u>RESULT</u>	<u>BIOLOGICAL REFERENCE INTERVALS</u>	<u>UNITS</u>
COMPLETE URINE EXAMINATION			
Color:	Pale Yellow	Pale Yellow	
Specific Gravity Method: Indicator Method	1.020	1.005 - 1.035	
Transparency:	Clear	Clear	
Protein : Method: Indicator Method	Traces	Nil	
Glucose: Method: Glucose Oxidase	Absent	Nil	
pH Method: Indicator Method	6.0 (Acidic)	4.6 - 8	
DEPOSITS:	Absent		
WBC/Pus Cells	Occasional	0-5	/hpf
Tc/Sqc(Transitional/Squamous epithelial cells)	Occasional	2-3	/hpf
RBC	Nil	0 - 2	/hpf
Crystals:	Nil		
Casts:	Nil		/hpf

---End Of Report---

Patient Name : Mrs. PRATIVA MAJUMDAR

Age/Gender : 27 Y/F

UHID/MR No. : SKAN.0000128561

OP Visit No : SKANOPV152329

Sample Collected on : 26-08-2023 09:41

Reported on : 26-08-2023 14:18

LRN# : LAB13073257

Specimen : Blood(EDTA)

Ref Doctor : SELF

Emp/Auth/TPA ID : 107756.

Sponsor Name : ARCOFEMI HEALTHCARE LIMITED

DEPARTMENT OF LABORATORY MEDICINE

PERIPHERAL SMEAR

Methodology : Microscopic
RBC : Normocytic Normochromic
WBC : Within Normal limits.DLC is as mentioned.
Platelets : Adequate in Number
Parasites : No Haemoparasites seen
IMPRESSION : Normocytic normochromic blood picture
Note/Comment : Please Correlate clinically

---End Of Report---

Patient Name	: Mrs. PRATIVA MAJUMDAR	Age/Gender	: 27 Y/F
UHID/MR No.	: SKAN.0000128561	OP Visit No	: SKANOPV152329
Sample Collected on	: 26-08-2023 09:41	Reported on	: 26-08-2023 14:17
LRN#	: LAB13073257	Specimen	: Blood(EDTA)
Ref Doctor	: SELF		
Package Name	: ARCOFEMI - MEDIWHEEL - FULL BODY HEALTH ANNUAL PLUS CHECK - FEMALE - 2D ECHO - PAN INDIA - FY2324		
Emp/Auth/TPA ID	: 107756.		
Sponsor Name	: ARCOFEMI HEALTHCARE LIMITED		

DEPARTMENT OF LABORATORY MEDICINE

<u>TEST NAME</u>	<u>RESULT</u>	<u>BIOLOGICAL REFERENCE INTERVALS</u>	<u>UNITS</u>
HEMOGRAM + PERIPHERAL SMEAR			
Hemoglobin Method: Cyanide Photometric	11.4*	11.5 - 15	g/dL
RBC Count Method: Electrical Impedance	3.76*	3.8 - 4.8	millions/cu mm
Haematocrit Method: Calculated	32.9*	36 - 46	%
MCV Method: Calculated	87.5	83 - 101	fl
MCH Method: Calculated	30.3	27 - 32	pg
MCHC Method: Calculated	34.7*	31.5 - 34.5	g/dl
RDW	13.0	11.6 - 14	%
Platelet Count Method: Electrical Impedance	1.76	1.5 - 4.1	lakhs/cumm
TLC Count Method: Electrical Impedance	7300	4000 - 11000	cells/cumm
Differential Leucocyte Count(Fluorescence Flow Cytometry / VCS Technology)			
Neutrophils	70	40 - 80	%
Lymphocytes	25	20 - 40	%
Monocytes	03	2 - 10	%
Eosinophils	02	1-6	%
Basophils	00	0-2	%
Erythrocyte Sedimentation Rate (ESR) Method: Westergrens Method.	19	0 - 20	mm/hr

<u>TEST NAME</u>	<u>RESULT</u>	<u>BIOLOGICAL REFERENCE INTERVALS</u>	<u>UNITS</u>
BLOOD GROUP ABO AND RH FACTOR			
ABO Method: Microplate Hemagglutination	A		
Rh (D) Type: Method: Microplate Hemagglutination	POSITIVE		

---End Of Report---

Patient Name	: Mrs. PRATIVA MAJUMDAR	Age/Gender	: 27 Y/F
UHID/MR No.	: SKAN.0000128561	OP Visit No	: SKANOPV152329
Sample Collected on	:	Reported on	: 26-08-2023 12:27
LRN#	: RAD2082854	Specimen	:
Ref Doctor	: SELF		
Emp/Auth/TPA ID	: 107756.		

DEPARTMENT OF RADIOLOGY

X-RAY CHEST PA

Could not be done due to pregnancy

ULTRASOUND - WHOLE ABDOMEN

Liver appears normal in size and echotexture. No focal lesion is seen. PV and CBD normal.
No dilatation of the intrahepatic biliary radicals.

Gall bladder is well distended. No evidence of calculus. Wall thickness appears normal.
No evidence of periGB collection. No evidence of focal lesion is seen.

Spleen appears normal. No focal lesion seen. Splenic vein appears normal.

Pancreas appears normal in echopattern. No focal/mass lesion/calcification.
No evidence of peripancreatic free fluid or collection. Pancreatic duct appears normal.

Both the kidneys appear normal in size, shape and echopattern. Cortical thickness and
CM differentiation are maintained. No calculus / hydronephrosis seen on either side.

Urinary Bladder is well distended and appears normal. No evidence of any
wall thickening or abnormality. No evidence of any intrinsic or extrinsic bladder abnormality
detected.

Uterus Bulky gravid uterus with single intra uterine gestational
sac seen.

Both ovaries appear normal in size, shape and echotexture.

IMPRESSION:-

Bulky gravid uterus

Suggest – USG FWB & clinical correlation

(The sonography findings should always be considered in correlation with the clinical and other investigation
finding where applicable.) It is only a professional opinion, Not valid for medico legal purpose.

Dr. DUSHYANT KUMAR VARSHNEY
MD, DNB
Radiology