

MER- MEDICAL EXAMINATION REPORT

Date of Examination	7/4/23		
NAME	D. W. K. K. Surgeon		
AGE	35	Gender	M
HEIGHT(cm)	172	WEIGHT (kg)	79 Bms-
B.P.	122/82		
ECCG	normal		
X Ray	normal		
Vision Checkup	very poor eyes for further vision.		
Present Ailments	None		
Details of Past ailments (If Any)	no		
Comments / Advice : She /He is Physically Fit	Medicines Rx		



  
 Signature with Stamp of Medical Examiner  
 Dr. Smita  
 MBBS, D.C.  
 Reg. No. 3737Q

UNION OF INDIA **Driving Licence** (UP) (NT)

UP78 20460005857

जारी करने की तिथि  
Date of Issue  
10/06/2016

वैधता अवधि  
Validity  
09/02/2036

जन्म तिथि  
Date of Birth  
09/06/1987

Blood Group  
UNKNOWN

नाम / Name  
**DIWAKAR SINGH**

पिता/पति का नाम / Son/Daughter/Wife of  
**ANAND PRAKASH**

DUPLICATE



*S. K. S.*  
Dr. Smita Prasad  
MBBS, DCP  
Reg. No. 37370

*[Signature]*  
7/4/23



Modern Pathology

Without Dietician Consultation, ENT tests and TMF instead of 2D Echo, all the tests will be conducted.

Divakar Singh

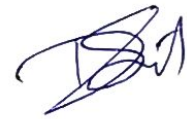

07-04-2023



**CLINIC :**  
1/4A, Vineet Khand, (Opp Jaipuria Management)  
Gomti Nagar, Lucknow - 226 010  
Ph.: 0522-4008184, 4308184 • 8112323230  
Mob.: 7618884441, 9450389932, 8177063877

Date	: 07-Apr-2023		
Name	: <b>Mr. DIWAKAR SINGH</b>	Age	: 35 Yrs.
Ref.By	: APOLLO HEALTH	Sex	: Male

Haemoglobin	14.9	gm%	14 - 17
-------------	------	-----	---------

Total Leucocyte Count	6200	Cells/cumm.	4000-11000
-----------------------	------	-------------	------------

Differential Leucocyte Count			
Polymorphs	57	%	45 - 70
Lymphocytes	34	%	20 - 45
Eosinophils	03	%	0 - 6
Monocytes	06	%	0 - 8
Basophils	00	%	0 - 1

Erythrocyte Sedimentation Rate (Wintrobe)			
ESR	06	mm in 1st Hr.	0 - 9
PCV	46.8	cc%	40 - 52
Corrected ESR	02	mm in 1st Hr.	0 - 9

Platelet Count	2.53	lakh/cumm.	1.5 - 4.0
----------------	------	------------	-----------

Red Cells Count	4.97	million/cmm	3.90 to 5.80
-----------------	------	-------------	--------------

Absolute values			
MCV	94.1	fL	77 - 97
MCH	30.0	pg	27 - 31
MCHC	31.9	gm /dl	31 - 34

**Dr. Sanjay Rastogi**  
Page 1 (End of Report)  
M.B.B.S., DCP, CRIAT (BARC)

**Dr. Smita Rastogi**  
M.B.B.S., DCP



# MODERN PATHOLOGY & DIAGNOSTIC CENTRE

Dr. R. P. Rastogi  
M.B.B.S., M.D. (Path & Bact)



CLINIC :  
1/4A, Vineet Khand, (Opp Jaipuria Management)  
Gomti Nagar, Lucknow - 226 010  
Ph.: 0522-4008184, 4308184 • 8112323230  
Mob.: 7618884441, 9450389932, 8177063877

Date	: 07-Apr-2023	Age	: 35 Yrs.
Name	: Mr. DIWAKAR SINGH	Sex	: Male
Ref.By	: APOLLO HEALTH		

## LIPID PROFILE

Triglycerids	131	mg%	70 - 190
S. Cholestrol S.	202	mg%	130 - 230
S. HDL Cholestrol	48.1	mg%	35 - 75
S. LDL Cholestrol	127.7	mg%	75 - 150
VLDL	26.2	mg%	0 - 34
Chol / HDL factor	4.2	Ratio	
LDL / HDL Factor	2.65		

### COMMENTS

- \* Triglycerides (TG) are the main dietary lipids. Cholesterol constitutes a small part of the dietary lipids, it is mostly synthesised in the liver. Both TG and Chol. are transported through the plasma by lipoproteins (Chylomicrons, VLDL, LDL, IDL, HDL).
- \* LDL is the major cholesterol particle in plasma and high levels are strongly implicated in the formation of atheroma. An increase in the LDL leads to hypercholesterolemia, and therefore a risk factor for IHD. LDL increases with age particularly in females. Oestrogen lower LDL and raise HDL. Raised chol. in females is mostly due to disturbed thyroid function.
- \* Increase in VLDL leads to hyperglyceridaemia. Raised TGs are associated with increased risk of CHD. Very high TGs increase the risk of Pancreatitis. Cholesterol is often raised due to Diabetes, Renal disease, Diuretic or Betablocker therapy.

### TYPES OF HYPERLIPOPROTEINEMIAS

TYPE 1: Normal cholesterol TG greatly raised	TYPE 3: Cholesterol increased TG increased
TYPE 2a: Cholesterol increased LDL increased TG normal	TYPE 4: Cholesterol normal /increased VLDL increased TG increased
TYPE 2b Chol. increased VLDL raised TG increased LDL increased	TYPE 5: Cholesterol increased LDL reduced VLDL increased TG greatly increased

Dr. Sanjay Rastogi  
M.B.B.S., DCP, CRIAT (BARC)

Dr. Smita Rastogi  
Contd... M.B.B.S., DCP

Results, adhering to W.H.O. and International Federation of Clinical Chemists Quality Control Standards.

SAMPLE COLLECTION FACILITY AVAILABLE

Report needs clinicopathological correlation ♦ Not for Medico Legal Purpose

e-mail : mpdcgn@gmail.com ♦ For online reports - www.modernpath.in

♦ Please ask for your computerized bill ♦ Pay only the printed collection charges

**CLINIC :**  
1/4A, Vineet Khand, (Opp Jaipuria Management)  
Gomti Nagar, Lucknow - 226 010  
Ph.: 0522-4008184, 4308184 📞 8112323230  
Mob.: 7618884441, 9450389932, 8177063877

Date	: 07-Apr-2023		
Name	: <b>Mr. DIWAKAR SINGH</b>	Age	: 35 Yrs.
Ref.By	: APOLLO HEALTH	Sex	: Male

### Urine Examination

<b>PHYSICAL</b>			
Colour	Straw		
Turbidity	Nil		
Deposit	Nil		
Reaction	Acidic		
*Specific Gravity	1.020		
<b>CHEMICAL</b>			
Protein	Nil		
Sugar	Nil		
*Bile Salts	Nil		
*Bile Pigments	Nil		
Phosphate	Nil		
<b>MICROSCOPIC</b>			
Pus Cells	Nil	/hpf	
Epithelial Cells	1-2	/hpf	
Red Blood Cells	Nil	/hpf	
Casts	Nil		
Crystals	Nil		
Others	Nil		

**Dr. Sanjay Rastogi**  
M.B.B.S., DCP, CRIAT (BARC)

**Dr. Smita Rastogi**  
Contd. M.B.B.S., DCP

Results, adhering to W.H.O. and International Federation of Clinical Chemists Quality Control Standards.

SAMPLE COLLECTION FACILITY AVAILABLE

Report needs clinicopathological correlation ♦ Not for Medico Legal Purpose

e-mail : mpdcgn@gmail.com ♦ For online reports - [www.modernpath.in](http://www.modernpath.in)

♦ Please ask for your computerized bill ♦ Pay only the printed collection charges

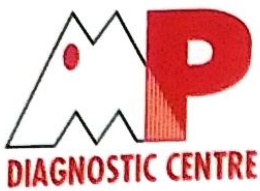

# MODERN PATHOLOGY & DIAGNOSTIC CENTRE

Dr. R. P. Rastogi  
M.B.B.S., M.D. (Path & Bact)



**CLINIC :**  
1/4A, Vineet Khand, (Opp Jaipuria Management)  
Gomti Nagar, Lucknow - 226 010  
Ph.: 0522-4008184, 4308184 • 8112323230  
Mob.: 7618884441, 9450389932, 8177063877

Date	: 07-Apr-2023	Age	: 35 Yrs.
Name	: <b>Mr. DIWAKAR SINGH</b>	Sex	: Male
Ref.By	: APOLLO HEALTH		

## Glycosylated Haemoglobin

Glycosylated Haemoglobin	6.1	%	4.5 TO 6.0
--------------------------	-----	---	------------

### INTERPRETATION AND COMMENTS

NON DIABETIC : 4.5 to 6.0 %  
 GOOD CONTROL: 6.0 to 7.0  
 FAIR CONTROLLED 7.0 AND 8.0  
 UNCONTROLLED 8.0 AND ABOVE

Glycosylated haemoglobin is the adducted glucose in the haemoglobin of the red blood cells, this adduction is stable for the life time of the RBC (i.e 120 days). There fore the measure of glycosylated haemoglobin reflects the average blood glucose concentration over the preseding several weeks. The sudden change in blood glucose level would not effect the glycosylated haemoglobin level ,which serves as a better marker of long term metabolic control and the efficacy of therapy.

**Dr. Sanjay Rastogi**  
M.B.B.S., DCP, CRIAT (BARC)

**Dr. Smriti Rastogi**  
M.B.B.S., DCP

Results, adhering to W.H.O. and International Federation of Clinical Chemists Quality Control Standards.

SAMPLE COLLECTION FACILITY AVAILABLE

Report needs clinicopathological correlation ♦ Not for Medico Legal Purpose

e-mail : mpdcgn@gmail.com ♦ For online reports - [www.modernpath.in](http://www.modernpath.in)

♦ Please ask for your computerized bill ♦ Pay only the printed collection charges



# MODERN PATHOLOGY & DIAGNOSTIC CENTRE

Dr. R. P. Rastogi  
M.B.B.S., M.D. (Path & Bact)



**CLINIC :**

1/4A, Vineet Khand, (Opp Jaipuria Management)  
Gomti Nagar, Lucknow - 226 010  
Ph.: 0522-4008184, 4308184 • 8112323230  
Mob.: 7618884441, 9450389932, 8177063877

Date : 07-Apr-2023  
Name : **Mr. DIWAKAR SINGH** Age : 35 Yrs.  
Ref.By : APOLLO HEALTH Sex : Male

KFT			
UREA	20.8	mg %	15 - 50
CREATININE	1.19	mg %	0.5 - 1.5
URIC ACID	5.4	mg %	2 - 7
CALCIUM	9.9	mg %	8.8 - 10.0

Plasma Glucose - F  
GOD-POD Method 109 mg/dl 70 - 110

Plasma Glucose - PP  
GOD POD Method 136 mg/dl 110 - 170

Blood Group & Rh "B" Positive

Page 1  
**Dr. Sanjay Rastogi**  
M.B.B.S., DCP, CRIAT (BARC)

**Dr. Smita Rastogi**  
Contd... M.B.B.S., DCP

Results, adhering to W.H.O. and International Federation of Clinical Chemists Quality Control Standards.

SAMPLE COLLECTION FACILITY AVAILABLE

Report needs clinicopathological correlation ♦ Not for Medico Legal Purpose

e-mail : mpdcgn@gmail.com ♦ For online reports - [www.modernpath.in](http://www.modernpath.in)

♦ Please ask for your computerized bill ♦ Pay only the printed collection charges





# MODERN PATHOLOGY & DIAGNOSTIC CENTRE

Dr. R. P. Rastogi  
M.B.B.S., M.D. (Path & Bact)



**CLINIC :**  
1/4A, Vineet Khand, (Opp Jaipuria Management)  
Gomti Nagar, Lucknow - 226 010  
Ph.: 0522-4008184, 4308184 • 8112323230  
Mob.: 7618884441, 9450389932, 8177063877

Date : 07-Apr-2023

Name : **Mr. DIWAKAR SINGH**

Ref.By : APOLLO HEALTH

Age : 35 Yrs.

Sex : Male

## LIPID PROFILE

Triglycerids	131	mg%	70 - 190
S. Cholestrol S.	202	mg%	130 - 230
S. HDL Cholestrol	48.1	mg%	35 - 75
S. LDL Cholestrol	127.7	mg%	75 - 150
VLDL	26.2	mg%	0 - 34
Chol / HDL factor	4.2	Ratio	
LDL / HDL Factor	2.65		

## COMMENTS

- \* Triglycerides (TG) are the main dietary lipids. Cholesterol constitutes a small part of the dietary lipids, it is mostly synthesised in the liver. Both TG and Chol. are transported through the plasma by lipoproteins (Chylomicrons, VLDL, LDL, IDL, HDL).
- \* LDL is the major cholesterol particle in plasma and high levels are strongly implicated in the formation of atheroma. An increase in the LDL leads to hypercholesterolemia, and therefore a risk factor for IHD. LDL increases with age particularly in females. Oestrogen lower LDL and raise HDL. Raised chol. in females is mostly due to disturbed thyroid function.
- \* Increase in VLDL leads to hyperglyceridaemia. Raised TGs are associated with increased risk of CHD. Very high TGs increase the risk of Pancreatitis. Cholesterol is often raised due to Diabetes, Renal disease, Diuretic or Betablocker therapy.

### TYPES OF HYPERLIPOPROTEINEMIAS

TYPE 1: Normal cholesterol TG greatly raised	TYPE 3: Cholesterol increased TG increased
TYPE 2a: Cholesterol increased LDL increased TG normal	TYPE 4: Cholesterol normal /increased VLDL increased TG increased
TYPE 2b Chol. increased VLDL raised TG increased LDL increased	TYPE 5: Cholesterol increased LDL reduced VLDL increased TG greatly increased

**Dr. Sanjay Rastogi**  
M.B.B.S., DCP, CRIAT (BARC)

**Dr. Smita Rastogi**  
Contd... M.B.B.S., DCP

Results, adhering to W.H.O. and International Federation of Clinical Chemists Quality Control Standards.

SAMPLE COLLECTION FACILITY AVAILABLE

Report needs clinicopathological correlation ♦ Not for Medico Legal Purpose

e-mail : mpdcgn@gmail.com ♦ For online reports - [www.modernpath.in](http://www.modernpath.in)

♦ Please ask for your computerized bill ♦ Pay only the printed collection charges



# MODERN PATHOLOGY & DIAGNOSTIC CENTRE

Dr. R. P. Rastogi  
M.B.B.S., M.D. (Path & Bact)



**CLINIC :**  
1/4A, Vineet Khand, (Opp Jaipuria Management)  
Gomti Nagar, Lucknow - 226 010  
Ph.: 0522-4008184, 4308184 • 8112323230  
Mob.: 7618884441, 9450389932, 8177063877

Date : 07-Apr-2023

Name : **Mr. DIWAKAR SINGH**

Age : 35 Yrs.

Ref.By : APOLLO HEALTH

Sex : Male

## Urine Examination

### PHYSICAL

Colour	Straw
Turbidity	Nil
Deposit	Nil
Reaction	Acidic
*Specific Gravity	1.020

### CHEMICAL

Protein	Nil
Sugar	Nil
*Bile Salts	Nil
*Bile Pigments	Nil
Phosphate	Nil

### MICROSCOPIC

Pus Cells	Nil	/hpf
Epithelial Cells	1-2	/hpf
Red Blood Cells	Nil	/hpf
Casts	Nil	
Crystals	Nil	
Others	Nil	

**Dr. Sanjay Rastogi**  
M.B.B.S., DCP, CRIAT (BARC)

**Dr. Smita Rastogi**  
Contd... M.B.B.S., DCP

Results, adhering to W.H.O. and International Federation of Clinical Chemists Quality Control Standards.

SAMPLE COLLECTION FACILITY AVAILABLE

Report needs clinicopathological correlation ♦ Not for Medico Legal Purpose

e-mail : [mpdcgn@gmail.com](mailto:mpdcgn@gmail.com) ♦ For online reports - [www.modernpath.in](http://www.modernpath.in)

♦ Please ask for your computerized bill ♦ Pay only the printed collection charges



# MODERN PATHOLOGY & DIAGNOSTIC CENTRE

Dr. R. P. Rastogi  
M.B.B.S., M.D. (Path & Bact)

**CLINIC :**

1/4A, Vineet Khand, (Opp Jaipuria Management)  
Gomti Nagar, Lucknow - 226 010  
Ph.: 0522-4008184, 4308184 • 8112323230  
Mob.: 7618884441, 9450389932, 8177063877



Date : 07-Apr-2023

Name : **Mr. DIWAKAR SINGH**

Ref.By : APOLLO HEALTH

Age : 35 Yrs.

Sex : Male

**LFT T&D**

Total Bilirubin	0.69	mg%	0.2 - 1.0
Direct Bilirubin	0.21	mg%	0.0 to 0.40
Indirect Bilirubin	0.48	mg%	0.10 to 0.90
S.G.P.T	<b>80</b>	IU/L	5 - 40
S.G.O.T	<b>64</b>	IU/L	5 - 50
ALP	92	IU/L	40 to 129
Serum Gamma G.T.	28	IU/L	11 - 50



**Dr. Sanjay Rastogi**

M.B.B.S., DCP, CRIAT (BARC)

**Dr. Smith Rastogi**

Contd... M.B.B.S., DCP

Results, adhering to W.H.O. and International Federation of Clinical Chemists Quality Control Standards.

SAMPLE COLLECTION FACILITY AVAILABLE

Report needs clinicopathological correlation ♦ Not for Medico Legal Purpose

e-mail : [mpdcgn@gmail.com](mailto:mpdcgn@gmail.com) ♦ For online reports - [www.modernpath.in](http://www.modernpath.in)

♦ Please ask for your computerized bill ♦ Pay only the printed collection charges



# MODERN PATHOLOGY & DIAGNOSTIC CENTRE

Dr. R. P. Rastogi  
M.B.B.S., M.D. (Path & Bact)



**CLINIC :**  
1/4A, Vineet Khand, (Opp Jaipuria Management)  
Gomti Nagar, Lucknow - 226 010  
Ph.: 0522-4008184, 4308184 ☎ 8112323230  
Mob.: 7618884441, 9450389932, 8177063877

Date : 07-Apr-2023  
Name : **Mr. DIWAKAR SINGH**  
Ref.By : APOLLO HEALTH  
Age : 35 Yrs.  
Sex : Male

## THYROID TEST

Tri-iodothyronine (T3)	1.80	nmol/L	0.5 to 2.5
Thyroxine (T4)	7.62	mcg/dL	5.0 to 12.5
Thyroid Stimulating Hormone (TSH)	2.77	mIU/ ml	0.3 to 6.0

### COMMENTS

- 1) Primary hyperthyroidism is accompanied by elevated Serum T3 and T4 values along with depressed TSH levels.
- 2) Primary Hypothyroidism is accompanied by depressed serum T3 and T4 values and elevated serum TSH levels.
- 3) Normal T4 levels accompanied by high T3 levels are seen in patients with T3 thyrotoxicosis.
- 4) Slightly elevated T3 levels may be found in pregnancy and estrogen therapy, while depressed levels maybe encountered in severe illness, malnutrition, renal failure and during therapy with drugs like propranolol and propylthiouracil.
- 5) Elevated TSH levels may also be indicative of TSH secreting Pituitary Tumour.

**Dr. Sanjay Rastogi**  
M.B.B.S., DCP, ORIA (BARC)

**Dr. Smita Rastogi**  
M.B.B.S., DCP

Results, adhering to W.H.O. and International Federation of Clinical Chemists Quality Control Standards.

SAMPLE COLLECTION FACILITY AVAILABLE

Report needs clinicopathological correlation ♦ Not for Medico Legal Purpose

e-mail : mpdcgn@gmail.com ♦ For online reports - [www.modernpath.in](http://www.modernpath.in)

♦ Please ask for your computerized bill ♦ Pay only the printed collection charges



# MODERN PATHOLOGY & DIAGNOSTIC CENTRE

Dr. R. P. Rastogi  
M.B.B.S., M.D. (Path & Bact)



**CLINIC :**  
1/4A, Vineet Khand, (Opp Jaipuria Management)  
Gomti Nagar, Lucknow - 226 010  
Ph.: 0522-4008184, 4308184 • 811232323  
Mob.: 7618884441, 9450389932, 8177063877



SAMPLE DATE :07/Apr/2023

NAME :Mr. DIWAKAR SINGH  
AGE/SEX :35 YRS/MALE  
REFERRED BY : Apollo Health and Lifestyle Limited, BARCODE NO

Test Name	Result	Bio. Ref. Range	Unit
-----------	--------	-----------------	------

### CLINICAL PATHOLOGY TEST REPORT

Primary Sample Type:Urine

#### URINE SUGAR FASTING

Glucose (Fasting), Urine NIL

Primary Sample Type:Urine

#### URINE SUGAR PP

Glucose (Post Prandial), Urine NIL

\*\*\* End Of Report \*\*\*

**Dr. Sanjay Rastogi**  
M.B.B.S., DCP, CRIAT (BARC)

**Dr. Smita Rastogi**  
M.B.B.S., DCP

Results, adhering to W.H.O. and International Federation of Clinical Chemists Quality Control Standards.

SAMPLE COLLECTION FACILITY AVAILABLE

Report needs clinicopathological correlation ♦ Not for Medico Legal Purpose

e-mail : mpdcgn@gmail.com ♦ For online reports - [www.modernpath.in](http://www.modernpath.in)

♦ Please ask for your computerized bill ♦ Pay only the printed collection charges



# MODERN PATHOLOGY & DIAGNOSTIC CENTRE

Dr. R. P. Rastogi  
M.B.B.S., M.D. (Path & Bact)



**CLINIC :**  
1/4A, Vineet Khand, (Opp Jaipuria Management)  
Gomti Nagar, Lucknow - 226 010  
Ph.: 0522-4008184, 4308184 • 8112323230  
Mob.: 7618884441, 9450389932, 8177063877

=====  
Registration Date 07/4/2023  
Name : Mr Diwakar Singh  
Ref By: Apollo Health  
=====

Age : 35 Sex: M

Dr. H. S. Kholia  
M.B.B.S., D.O.M.S.  
Consultant Ophthalmologist  
Registration No.: 34062 (M.C.I., U.P.)

## EYES EXAMINATION REPORT

EYE SIGHT	DISTANT VISION		NEAR VISION	
	RIGHT	LEFT	RIGHT	LEFT
WITHOUT GLASSES	6/24	6/24	N-6	N-6
WITH GLASSES	6/6	6/6		
POWER OF GLASSES IF USED	-3.5	-3.5		
FUNDUS	NORMAL			
COLOR VISION	Present Normal according to ISHIHARA'S CHART			
PUPILS	Normally reacting to light and accommodation			



**Dr. Sanjay Rastogi**  
M.B.B.S., DCP, CRIAT (BARC)

**Dr. Smita Rastogi**  
M.B.B.S., DCP

Results, adhering to W.H.O. and International Federation of Clinical Chemists Quality Control Standards.

SAMPLE COLLECTION FACILITY AVAILABLE

Report needs clinicopathological correlation ♦ Not for Medico Legal Purpose

e-mail : mpdcgn@gmail.com ♦ For online reports - www.modernpath.in

♦ Please ask for your computerized bill ♦ Pay only the printed collection charges



# MODERN PATHOLOGY & DIAGNOSTIC CENTRE

Dr. R. P. Rastogi  
M.B.B.S., M.D. (Path & Bact)



**CLINIC :**  
1/4A, Vineet Khand, (Opp Jaipuria Management)  
Gomti Nagar, Lucknow - 226 010  
Ph.: 0522-4008184, 4308184 ☎ 8112323230  
Mob.: 7618884441, 9450389932, 8177063877



TEST REQUEST ID :012304070015	SAMPLE DATE	:07/Apr/2023 09:02AM
NAME :Mr. DIWAKAR SINGH	SAMPLE REC. DATE	:07/Apr/2023 09:02AM
AGE/SEX :35 YRS/MALE	REPORTED DATE	:07/Apr/2023 12:10PM
REFERRED BY : Apollo Health and Lifestyle Limited,	BARCODE NO	:01070015

## XRAY CHEST PA

- Trachea is central in position.
- Bilateral lung fields are normally aerated.
- Both hilar shadows are normal.
- Both C.P. angles are clear.
- Cardiac shadow is within normal limits.
- Bony cage appears normal.

## OPINION: NORMAL STUDY.

Please correlate clinically.

\*\*\* End Of Report \*\*\*

**Dr. Sanjay Rastogi**  
M.B.B.S., DCP, CRIAT (BARC)

**DR. PANKAJ UPADHYAYA**

**Dr. Smita Rastogi**  
M.B.B.S., DCP

Results, adhering to W.H.O. and International Federation of Clinical Chemists Quality Control Standards.

Consultant Radiologist

Report needs clinicopathological correlation ♦ Not for Medico Legal Purpose

e-mail : mpdcgn@gmail.com ♦ For online reports - [www.modernpath.in](http://www.modernpath.in)

♦ Please ask for your computerized bill ♦ Pay only the printed collection charges

**CLINIC :**

1/4A, Vineet Khand, (Opp Jaipuria Management)  
Gomti Nagar, Lucknow - 226 010  
Ph.: 0522-4008184, 4308184 • 8112323230  
Mob.: 7618884441, 9450389932, 8177063877

Patient name: Mr. Diwakar Singh  
Ref By. : Apollo Health

Age/Sex 35/M  
07/04/2023

### E.C.G. REPORT

1. Rhythm	:	Sinus, Regular
2. Atrial Rate	:	62/mt
3. Ventricular Rate	:	62/mt
4. P – Wave	:	Normal
5. P R Interval	:	Normal
6. Q R S	:	
Axis	:	Normal
R/S Ratio	:	Normal
Configuration	:	Normal
7. Q T c Interval	:	Normal
8. S-T Segment	:	Normal
9. T-Wave	:	Normal

### FINAL IMPRESSION

**E.C.G. is within normal limits.**

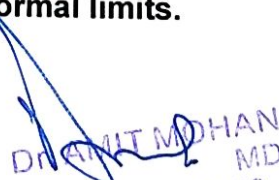
  
DR. SMITA RASTOGI MD  
Reg. No. 44559

Signature of Doctor

**Dr. Sanjay Rastogi**  
M.B.B.S., DCP, CRIAT (BARC)

**Dr. Smita Rastogi**  
M.B.B.S., DCP

Results, adhering to W.H.O. and International Federation of Clinical Chemists Quality Control Standards.

SAMPLE COLLECTION FACILITY AVAILABLE

Report needs clinicopathological correlation ♦ Not for Medico Legal Purpose

e-mail : mpdcgn@gmail.com ♦ For online reports - [www.modernpath.in](http://www.modernpath.in)

♦ Please ask for your computerized bill ♦ Pay only the printed collection charges



Name DIWAKAR SINGH

Age ---

Yrs

M/F

10mm/mV

25mm/S

0.1-35 HZ

BLC



*[Handwritten signature]*

ClarityMed ECG50-1CH

Dr. ---

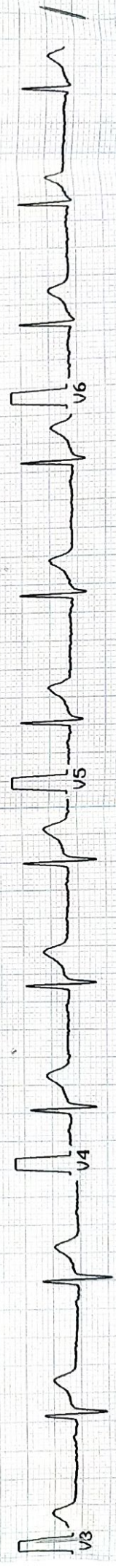
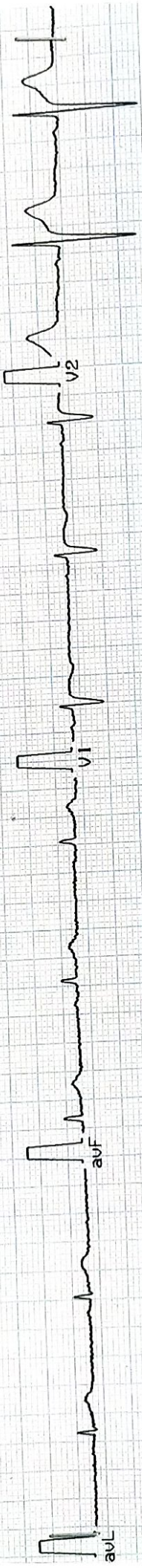

DIYAMIT MOHAN  
Reg. *[Handwritten signature]*  
ID

Ph.: 0522 - 4008184

M. : 9415067894

e-mail : sulabh\_kumar@rediffmail.com

Website: www.prosthodontics.co.in

# Dr. Sulabh Kumar

B.Sc., B.D.S.; TGD<sup>F</sup>(U.K.), MDS

Assit. Prof. UP Dental College, Lucknow

Ex. Consultant Sahara (Amby Valley, MUMBAI)

Consultant Atlas Hospital, Lucknow.



Pt. Name : DIWAKAR

Age / Sex : 36/M

C.C. :

pt came for regular check up dental

Medicat<sup>n</sup> ⇒

Revidin (Months wash)

o X 15 days

- Any Drug Allergy
- Chronic Disease
- Procedure Under LA

o/e ⇒ stain<sup>+</sup> calculus<sup>+</sup>

Advice ⇒ fwi mouth scaling

\* Consultation by appointment only.

**MORDERN DENTAL CLINIC**  
Lucknow's First ISO 9001:2000 Certified Dental Clinic

\* Not for medico legal purpose.



# MODERN PATHOLOGY & DIAGNOSTIC CENTRE

Dr. R. P. Rastogi  
M.B.B.S., M.D. (Path & Bact)



**CLINIC :**  
1/4A, Vineet Khand, (Opp Jaipuria Management)  
Gomti Nagar, Lucknow - 226 010  
Ph: 0522-4008184, 4308184 • 8112323230  
Mob.: 7618884441, 9450389932, 8177063877



TEST REQUEST ID :012304070015	SAMPLE DATE	:07/Apr/2023 09:02AM
NAME :Mr. DIWAKAR SINGH	SAMPLE REC. DATE	:07/Apr/2023 09:02AM
AGE/SEX :35 YRS/MALE	REPORTED DATE	:07/Apr/2023 12:31PM
REFERRED BY : Apollo Health and Lifestyle Limited,	BARCODE NO	:01070015

## USG WHOLE ABDOMEN-MALE

**Liver:** is normal in size (145 mm). **Parenchymal echogenicity is increased.** No focal echovariant lesion is seen. Intrahepatic biliary radicles are not dilated.

**Gall Bladder:** is well distended. Lumen is anechoic. Wall is of normal thickness.

**CBD:** is normal in diameter. Portal vein is normal in diameter.

**Pancreas:** is normal in size, shape and echotexture. No focal echovariant lesion is seen. Pancreatic duct is not dilated.

**Spleen:** is normal in size (100 mm), shape and echotexture. No focal echovariant lesion is seen. Splenic vein is normal.

**Both Kidneys:** are normal in size (RK- 98 x 42 mm & LK – 101 x 46 mm), shape, position and excursion. Parenchymal echogenicity and echotexture is normal with maintained corticomedullary differentiation. No mass, cyst or calculi is seen. Pelvicalyceal systems are not dilated. Ureters are not dilated.

**Urinary bladder:** is well distended. Lumen is anechoic. Wall is of normal thickness. No mass or calculus is seen.

**Prostate:** is normal in size (28 x 33 x 31 mms, wt = 15.4 gms), shape and echotexture. No focal echovariant lesion is seen. Prostatic capsule appears to be intact. Median lobe is not projecting in UB lumen. Both seminal vesicles appear normal.

Both iliac fossae are clear. No obvious bowel pathology is noted.  
There is no free fluid in peritoneal cavity.

**OPINION: GRADE-II FATTY LIVER.**

\*\*\* End Of Report \*\*\*

**Dr. Sanjay Rastogi**  
M.B.B.S., DCP, CRIAT (BARC)

**DR. PANKAJ UPADHYAYA**  
Consultant Radiologist

**Dr. Smita Rastogi**  
M.B.B.S., DCP

Results, adhering to W.H.O. and International Federation of Clinical Chemists Quality Control Standards.

SAMPLE COLLECTION FACILITY AVAILABLE

Report needs clinicopathological correlation ♦ Not for Medico Legal Purpose

e-mail : mpdcgn@gmail.com ♦ For online reports - www.modernpath.in

♦ Please ask for your computerized bill ♦ Pay only the printed collection charges

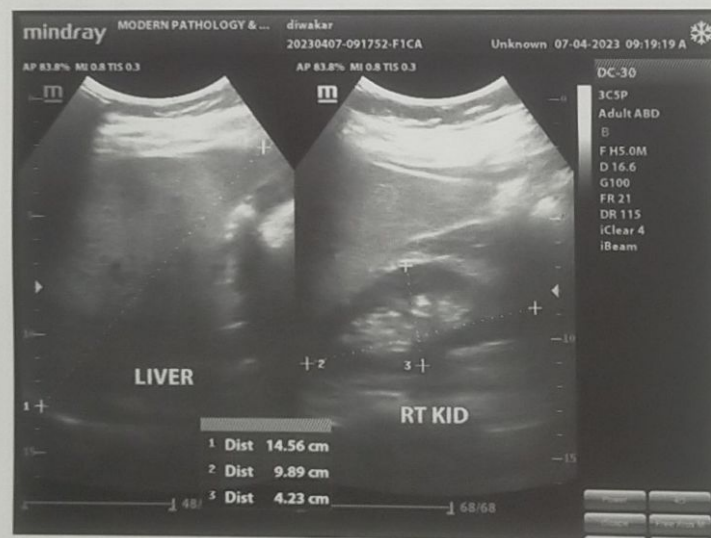
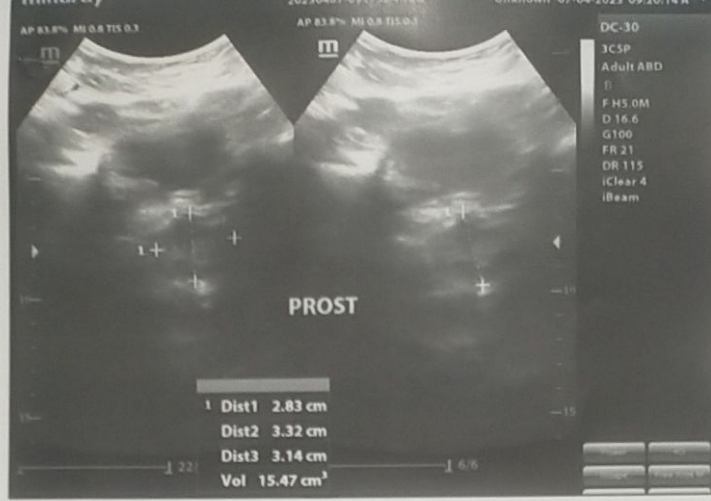

MODERN PATHOLOGY AND DIAGNOSTIC CENTER

Gomti Nagar Lucknow

Report



DIWAKAR SINGH / 35 Yrs / M / 172 Cms / 79 Kg  
 Date: 07 - 04 - 2023 Refd By : APOLLO HEALTH Examined By:

Stage	Time	Duration	Speed(Kmph)	Elevation	METs	Rate	% THR	BP	RPP	PVC	Comments
Supine	00:12	0:12	00.0	00.0	01.0	085	46 %	122/82	103	00	
Standing	00:22	0:10	00.0	00.0	01.0	095	51 %	122/82	115	00	
HV	00:32	0:10	00.0	00.0	01.0	100	54 %	122/82	122	00	
ExStart	00:47	0:15	00.0	00.0	01.0	095	51 %	122/82	115	00	
BRUCE Stage 1	03:47	3:00	02.7	10.0	04.7	128	69 %	128/86	163	00	
BRUCE Stage 2	06:47	3:00	04.0	12.0	07.1	143	77 %	134/90	191	00	
PeakEx	09:29	2:42	05.5	14.0	09.9	176	95 %	136/94	239	00	
Recovery	10:29	1:00	00.0	00.0	01.2	135	73 %	130/92	175	00	
Recovery	11:29	2:00	00.0	00.0	01.0	121	65 %	126/86	152	00	
Recovery	12:29	3:00	00.0	00.0	01.0	116	63 %	124/84	143	00	
Recovery	12:51	3:22	00.0	00.0	01.0	107	58 %	124/84	132	00	

FINDINGS :

Exercise Time : 08:42  
 Max HR Attained : 176 bpm 95% of Target 185  
 Max BP Attained : 136/94 (mm/Hg)  
 Max WorkLoad Attained : 9.9 Good response to induced stress

Test End Reasons : Fatigue

REPORT :

CONCLUSIONS:

1. STRESS TEST IS NEGATIVE FOR EXERCISE INDUCED ISCHAEMIC HEART DISEASE.

  
 Dr. Anil Kumar Singh  
 MBBS  
 Reg. No. 44559



BRUCE:Supine(0:12)

MODERN PATHOLOGY AND DIAGNOSTIC CENTER

DIWAKAR SINGH / 35 Yrs / M / 172 Cms / 79 Kg / HR : 85

ExTime: 00:00 0.0 KmPh, 0.0%

METS: 1.0 / 85 bpm 46% of THR BP: 122/82 mmHg Combined Medians/BLC On/ Notch On/ HF 0.05 Hz/LF 35 Hz

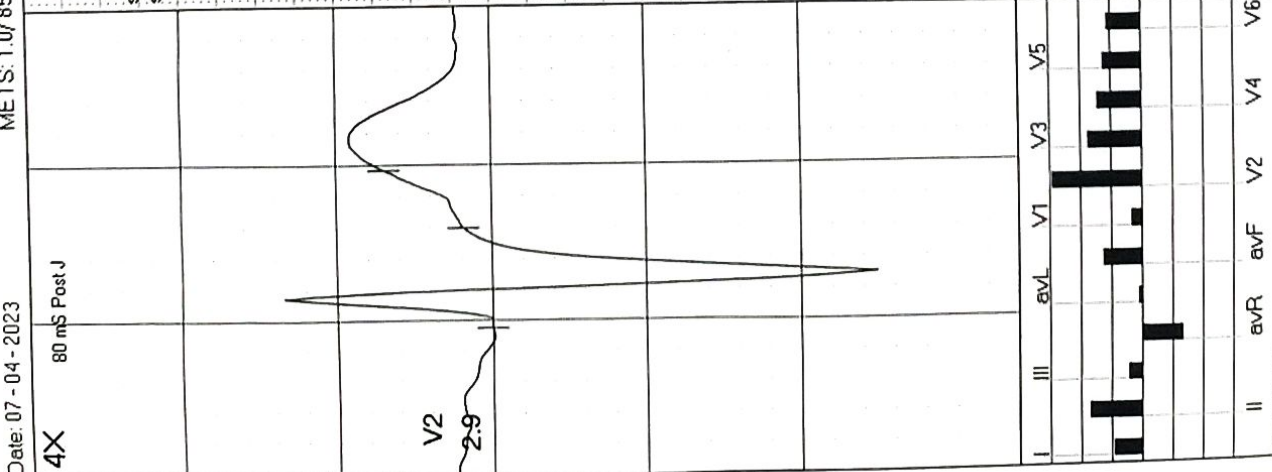
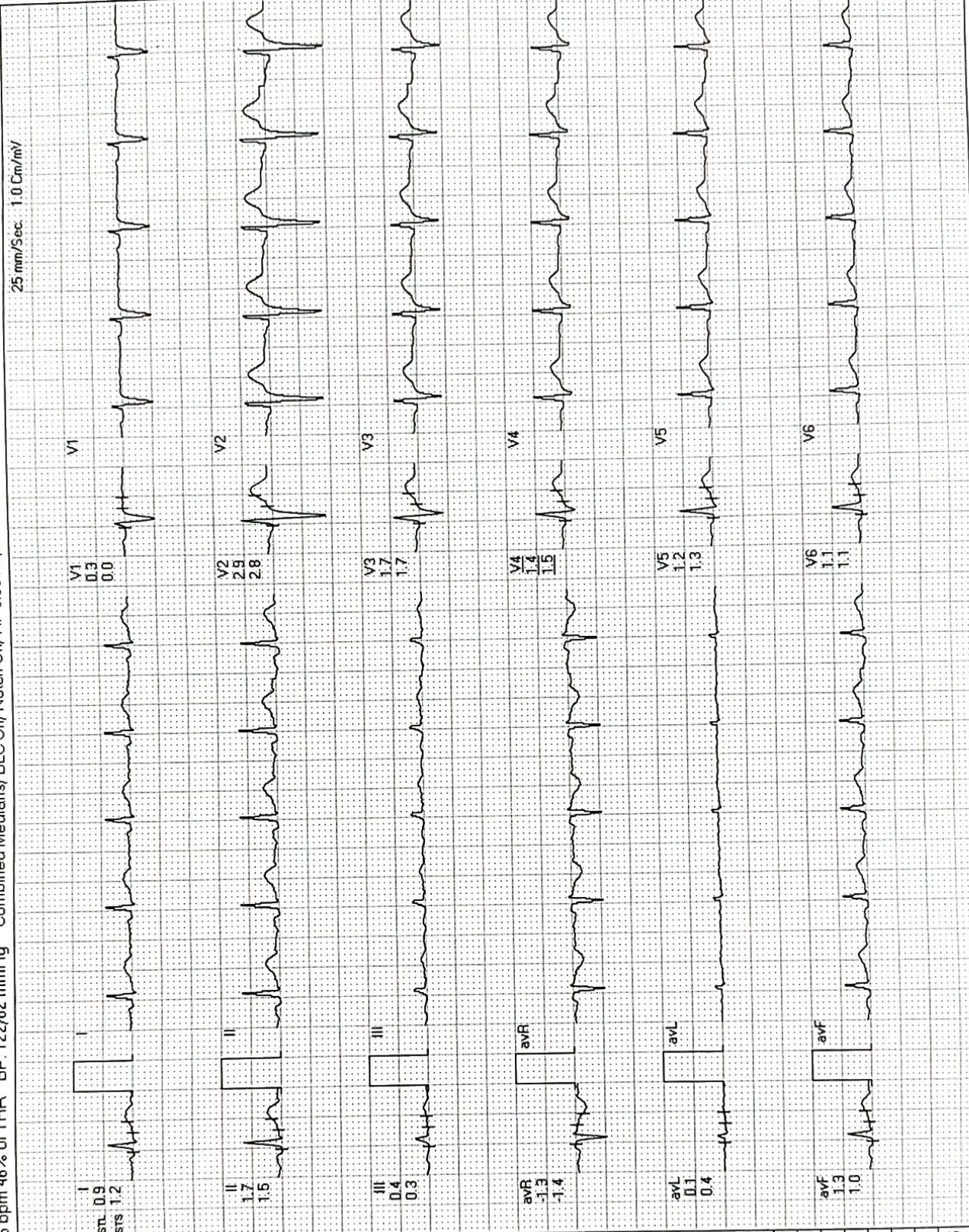

**MODERN PATHOLOGY AND DIAGNOSTIC CENTER**

DIWAKAR SINGH / 35 Yrs / M / 172 Cms / 79 Kg / HR : 95

**BRUCE: Standing(0:10)**



Date: 07-04-2023

METS: 1.0/95 bpm 51% of THR BP: 122/82 mmHg

Combined Medians/BLC On/ Notch On/ HF 0.05 Hz/LF 35 Hz

ExTime: 00:00 0.0 Km/ph, 0.0%

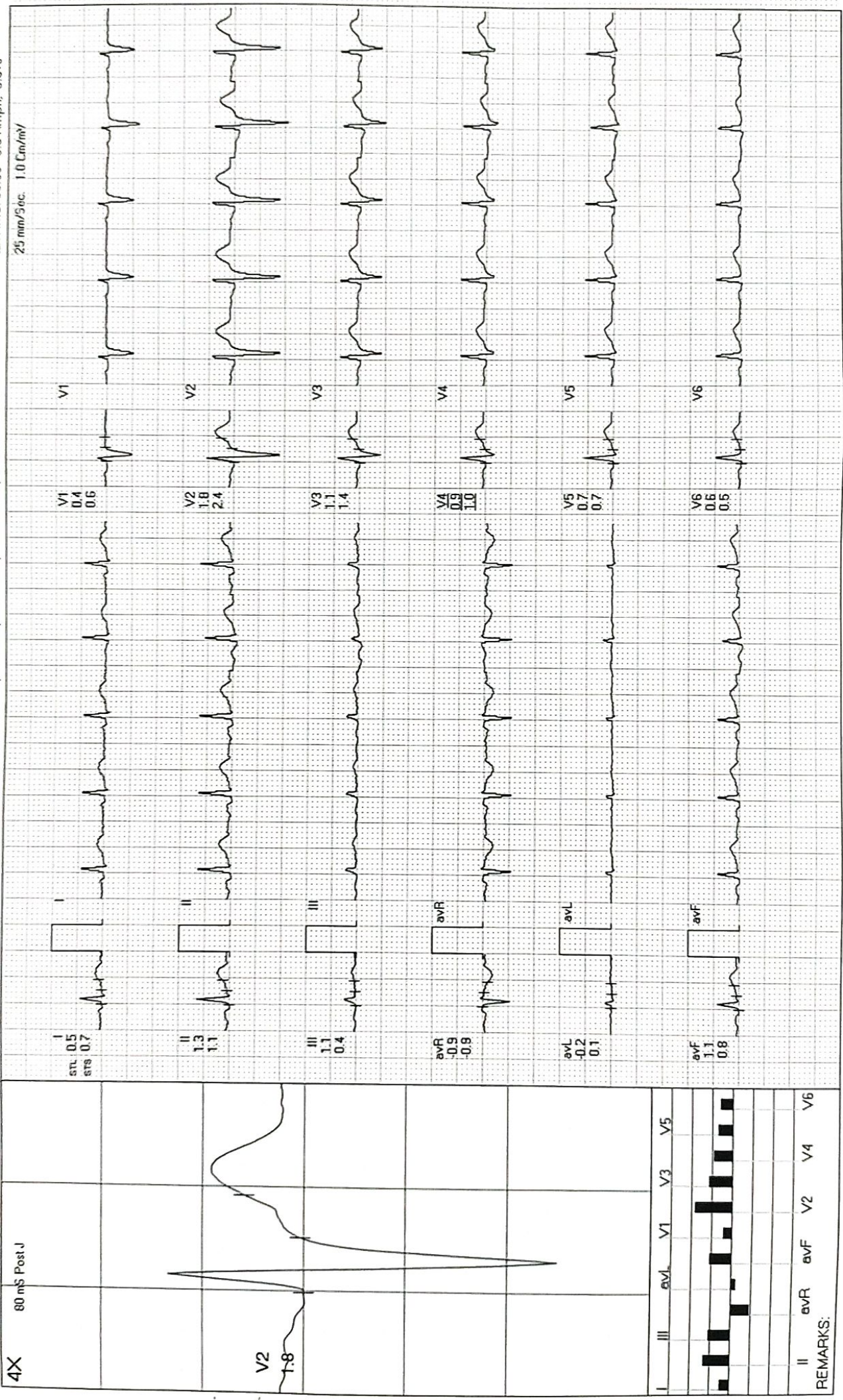

REMARKS:

**MODERN PATHOLOGY AND DIAGNOSTIC CENTER**

DIWAKAR SINGH / 35 Yrs / M / 172 Cms / 79 Kg / HR : 100

BRUCE:HV(0:10)



Date: 07-04-2023

METS: 1.0 / 100 bpm 54% of THR BP: 122/82 mmHg Combined Medians/ BLC On/ Notch On/ HF 0.05 Hz/LF 35 Hz

ExTime: 00:00 0.0 Km/h 0.0%

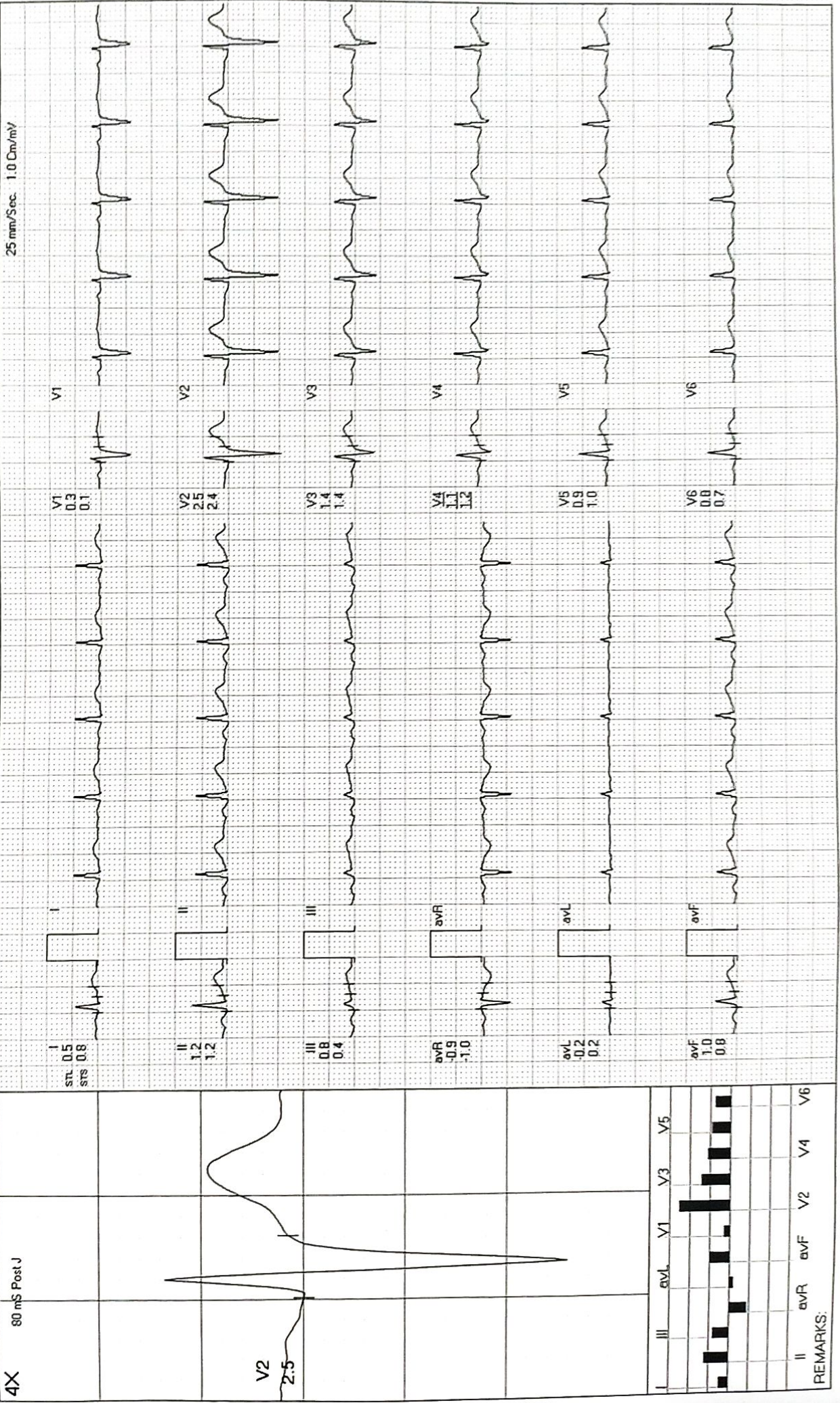

Lead	III	aVL	V1	V3	V5	
Bar Chart	Short	Short	Short	Short	Short	
Lead	II	aVR	aVF	V2	V4	V6
Bar Chart	Short	Short	Short	Short	Short	Short

REMARKS:



# MODERN PATHOLOGY AND DIAGNOSTIC CENTER

DIMAKAR SINGH / 35 Yrs / M / 172 Cms / 79 Kg / HR : 95

ExStart



ExTime: 00:00 0.0 Kmph. 0.0%

Date: 07 - 04 - 2023 METS: 1.0/ 95 bpm 51% of THR BP: 122/82 mmHg Combined Medians/BLC On/ HF 0.05 Hz/LF 35 Hz

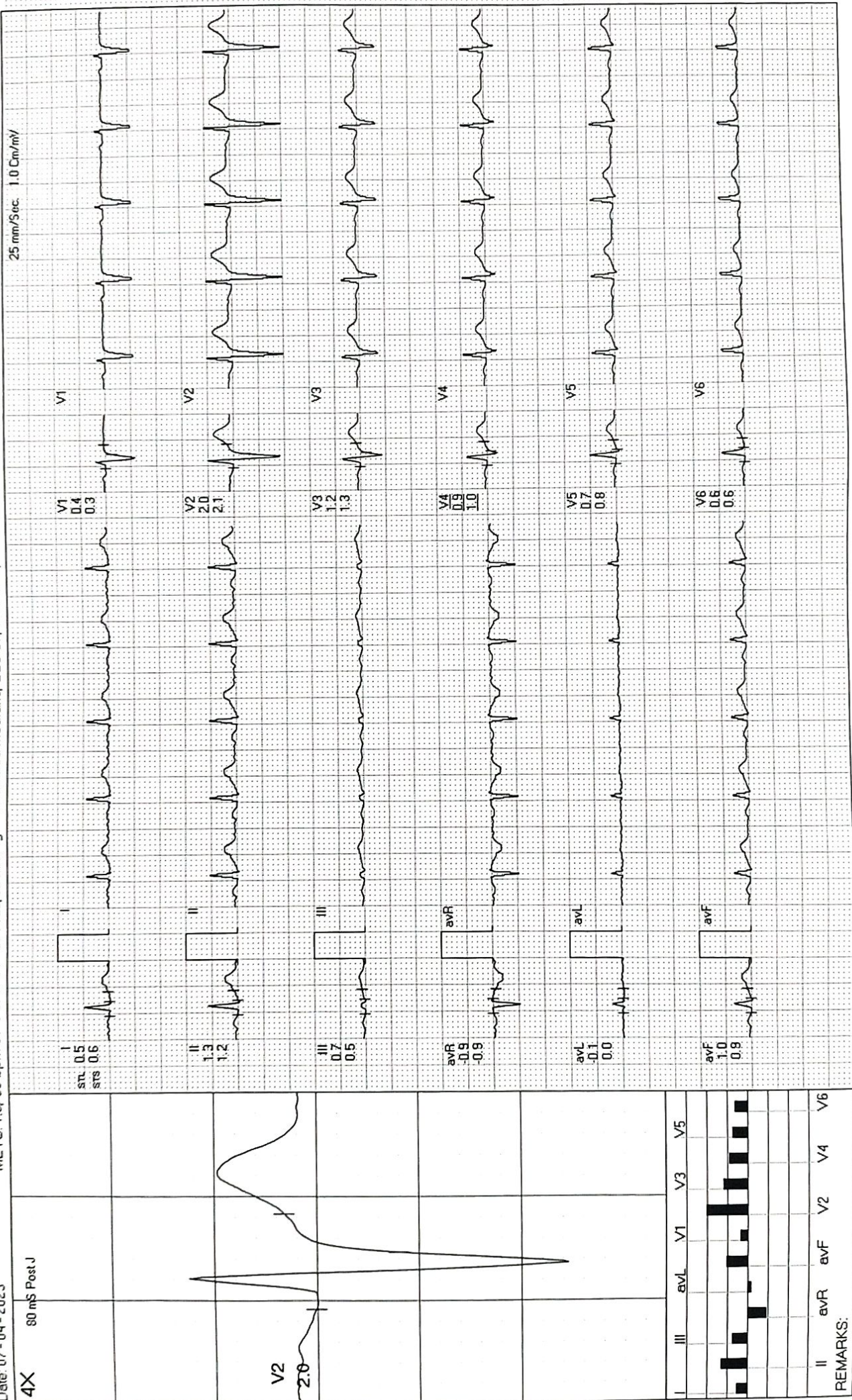

**MODERN PATHOLOGY AND DIAGNOSTIC CENTER**

*DIWAKAR SINGH / 35 Yrs / M / 172 Cms / 79 Kg / HR : 128*

**BRUCE: Stage 1 (3:00)**



ExTime: 03:00 2.7 Kmph, 10.0%

METS: 4.7/128 bpm 69% of THR BP: 128/86 mmHg Combined Medians/BLC On/Notch On/HF 0.05 Hz/LF 35 Hz

Date: 07-04-2023

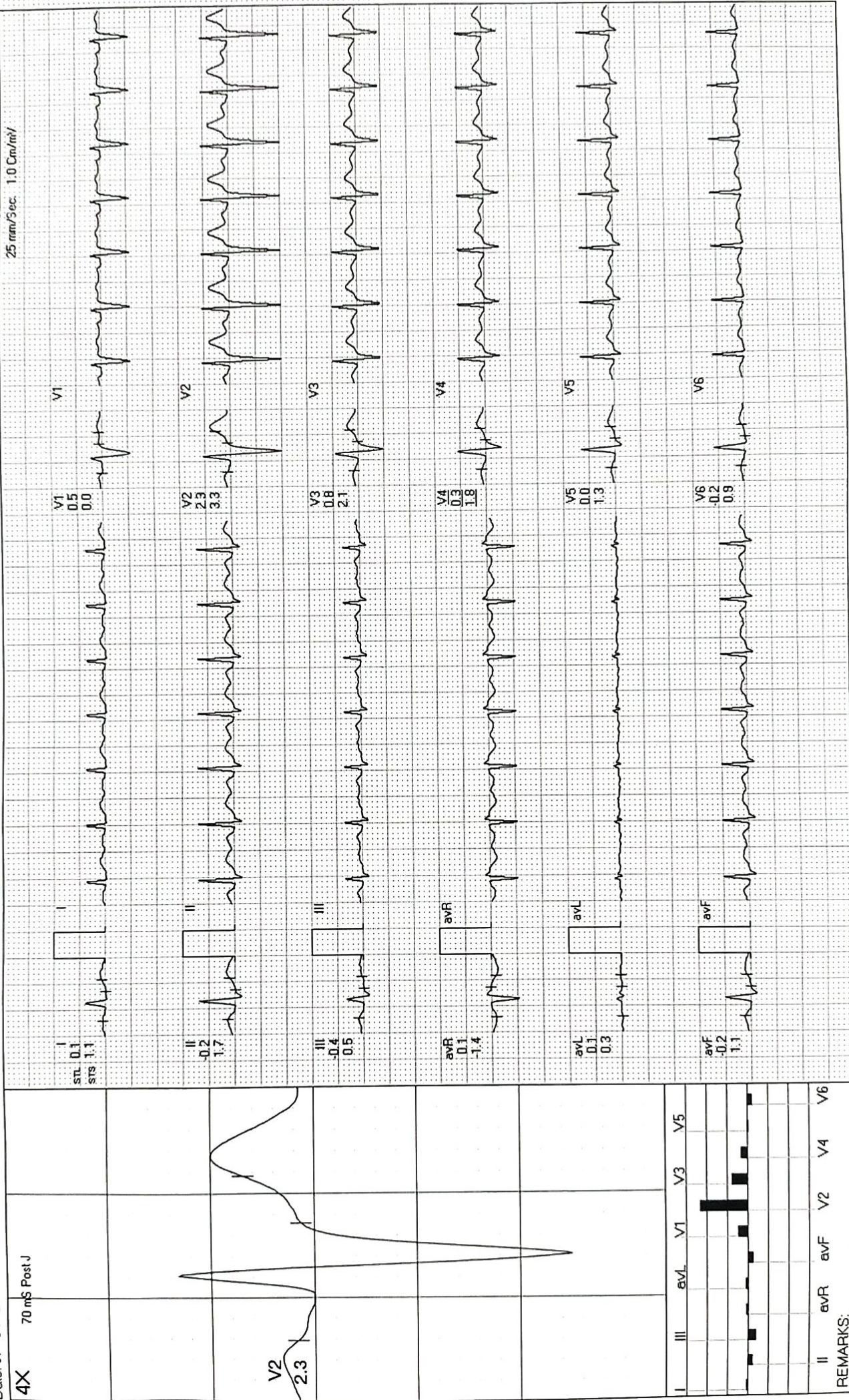

REMARKS:

**MODERN PATHOLOGY AND DIAGNOSTIC CENTER**

DIWAKAR SINGH / 35 Yrs / M / 172 Cms / 79 Kg / HR : 143

BRUCE: Stage 2(3:00)



Date: 07 - 04 - 2023 METS: 7.1 / 143 bpm 77% of THR BP: 134/90 mmHg Combined Medians/ BLC On/ Notch On/ HF 0.05 Hz/LF 35 Hz ExTime: 06:00 4.0 Kmph, 12.0%

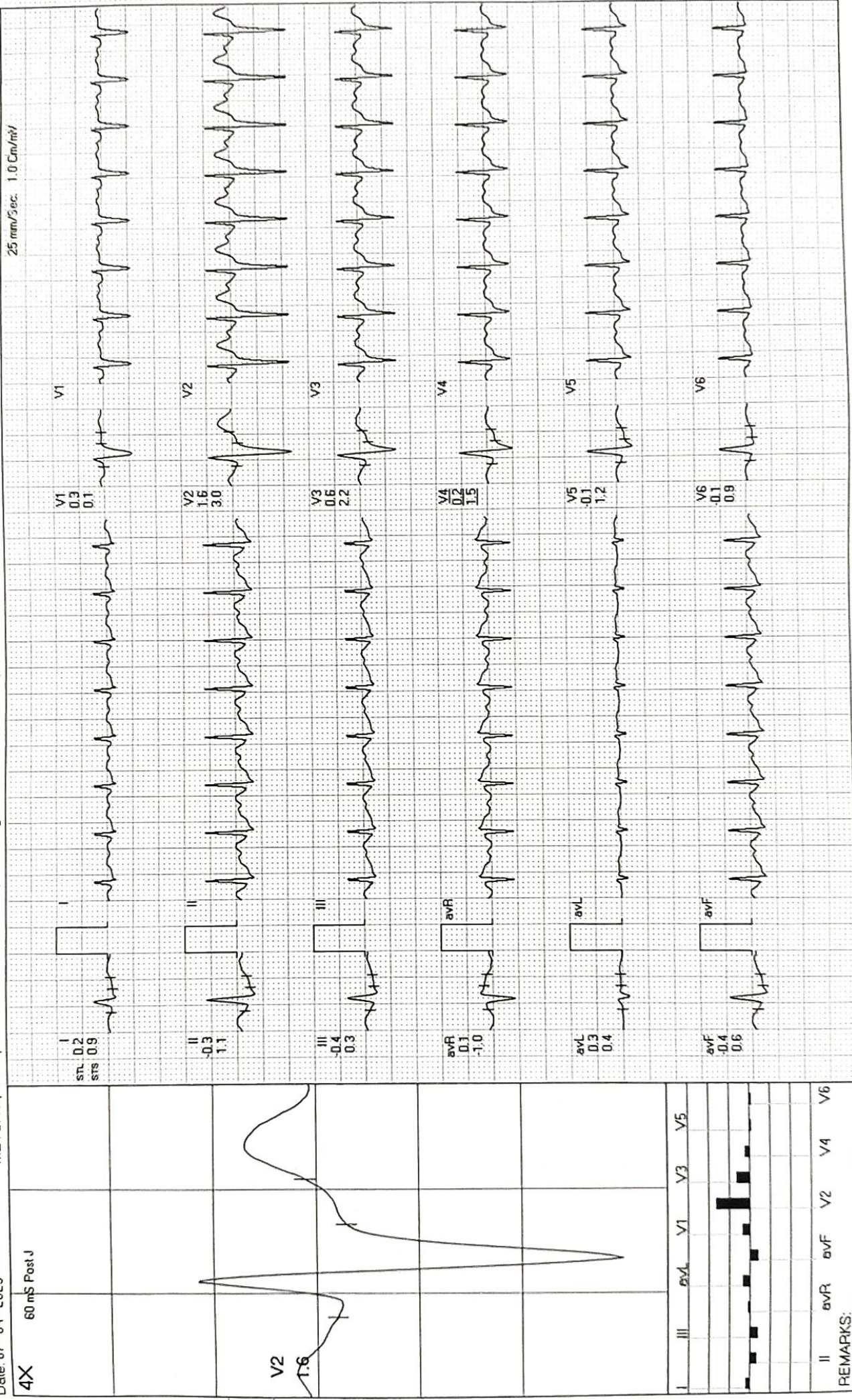

REMARKS:

# MODERN PATHOLOGY AND DIAGNOSTIC CENTER

DIWAKAR SINGH / 35 Yrs / M / 172 Cms / 79 Kg / HR : 176

PeakEx



ExTime: 08:42 5.5 Kmph, 14.0%

METS: 9.9/176 bpm 95% of THR BP: 136/94 mmHg Combined Medians/BLC On/ Notch On/ HF 0.05 Hz/LF 35 Hz

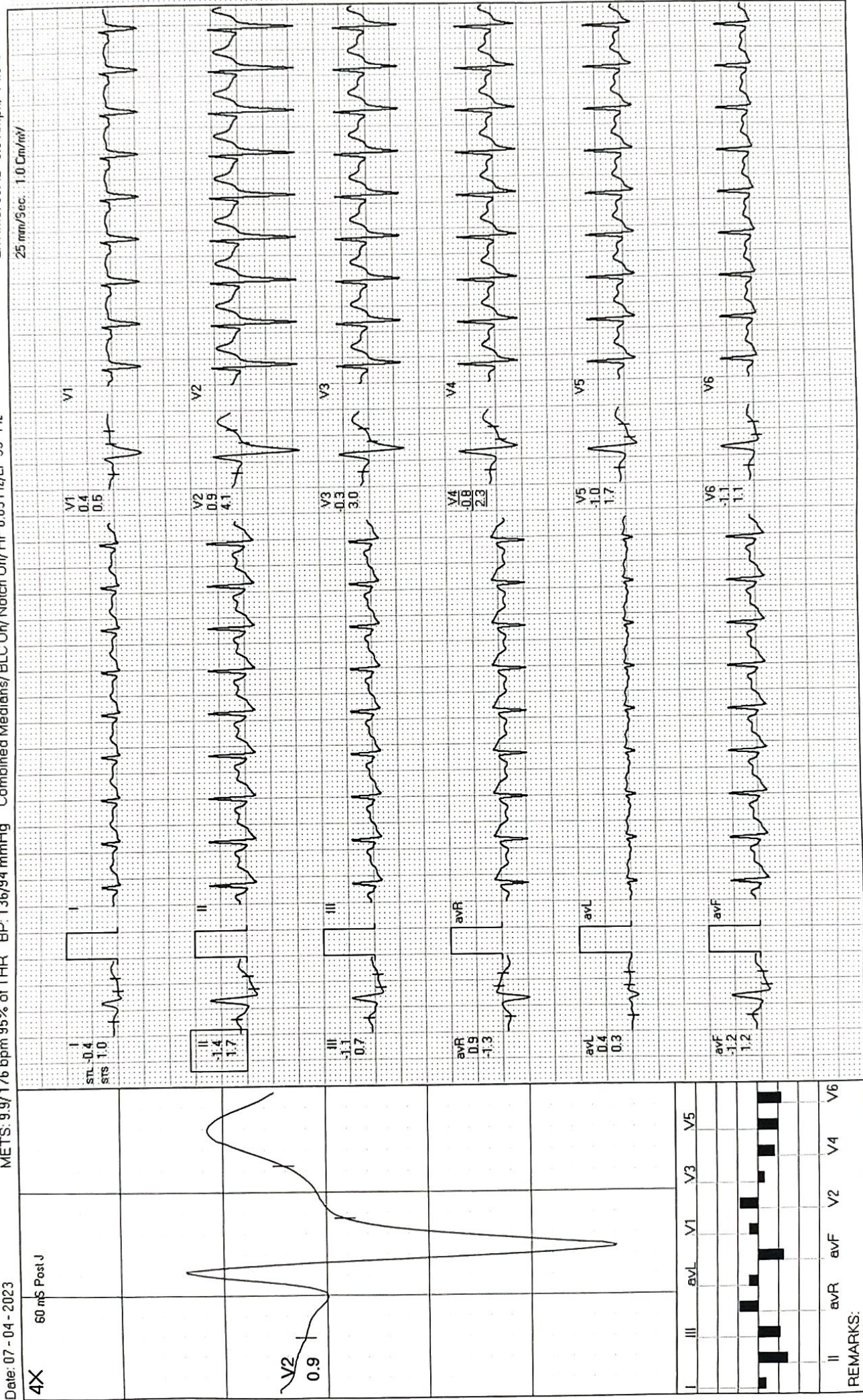

REMARKS:

**MODERN PATHOLOGY AND DIAGNOSTIC CENTER**

*DJIVAKAR SINGH / 35 Yrs / M / 172 Cms / 79 Kg / HR : 135*

**Recovery(1:00)**



Date: 07-04-2023 METS: 1.2 / 135 bpm 73% of THR BP: 130/92 mmHg Combined Medians/ BLC Onr/ HF 0.05 Hz/LF 35 Hz ExTime: 08:42 0.0 Kmph. 0.0%

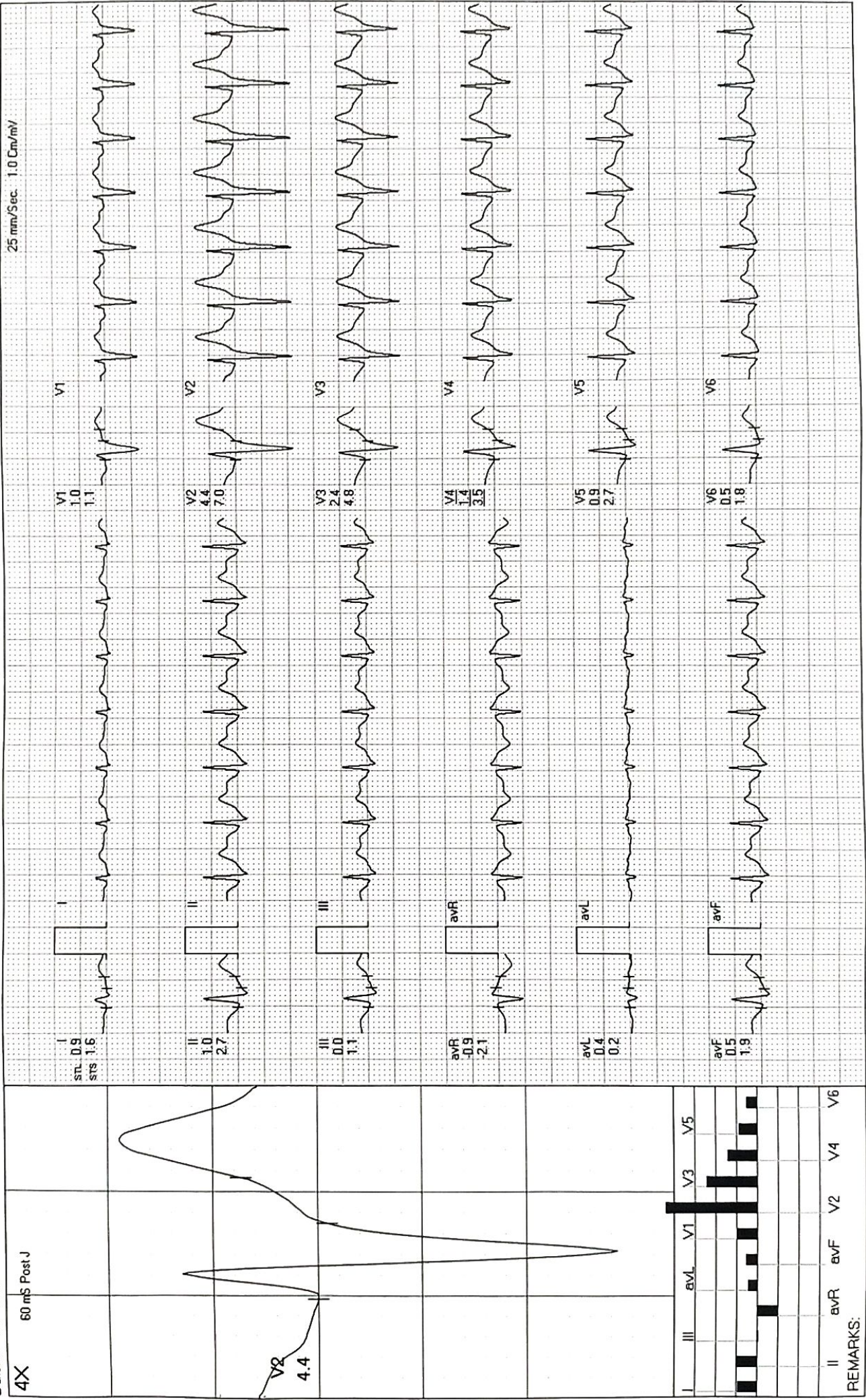

**MODERN PATHOLOGY AND DIAGNOSTIC CENTER**

*DINAKAR SINGH / 35 Yrs / M / 172 Cms / 79 Kg / HR : 121*

**Recovery(2:00)**



ExTime: 08:42 0.0 Kmph, 0.0%

METS: 1.0/121 bpm 65% of THR BP: 126/86 mmHg Combined Medians/BLC On/ Notch On/HF 0.05 Hz/LF 35 Hz

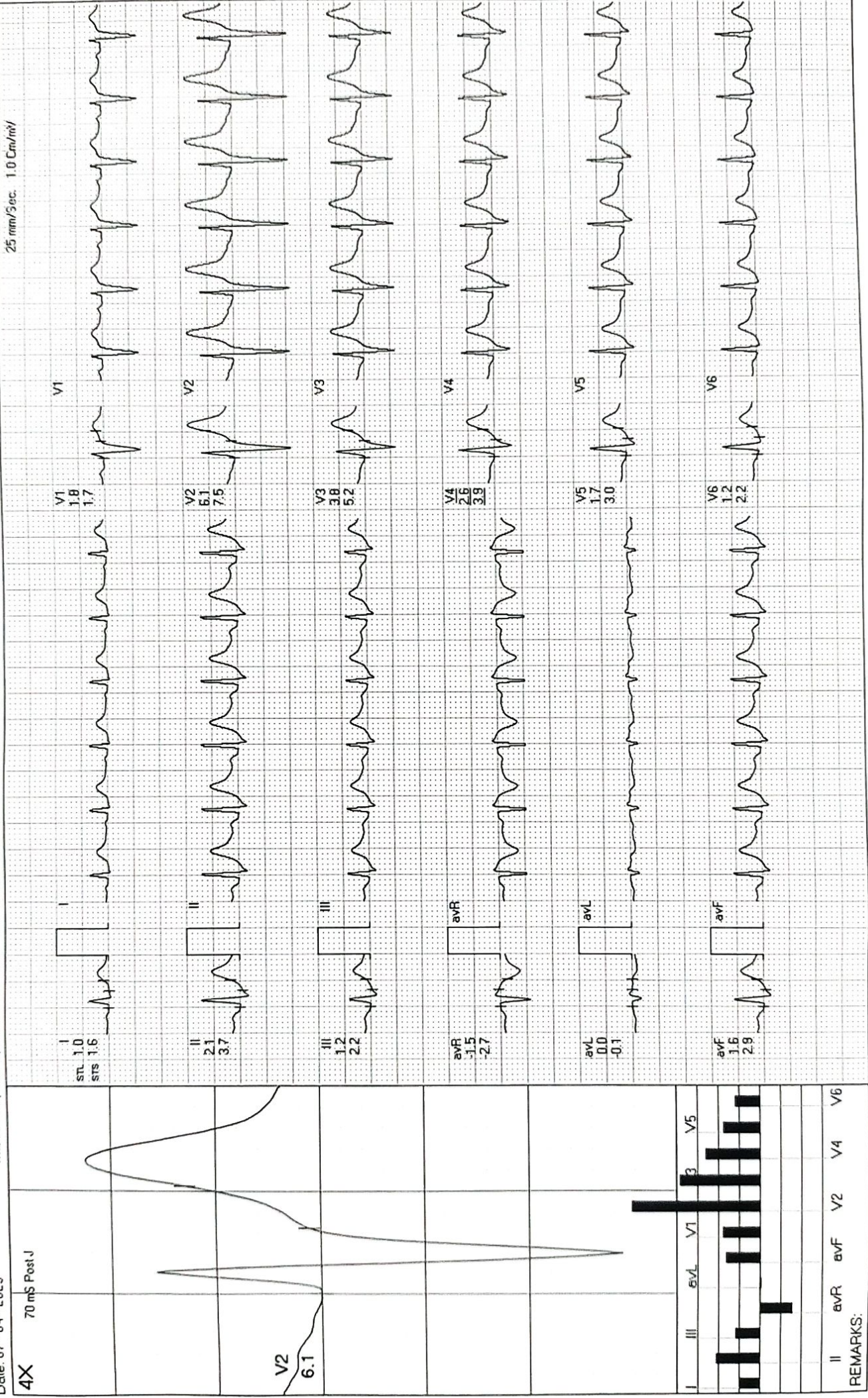

REMARKS:

**MODERN PATHOLOGY AND DIAGNOSTIC CENTER**

*DIVAKAR SINGH / 35 Yrs / M / 172 Cms / 79 Kg / HR : 116*

**Recovery(3:00)**

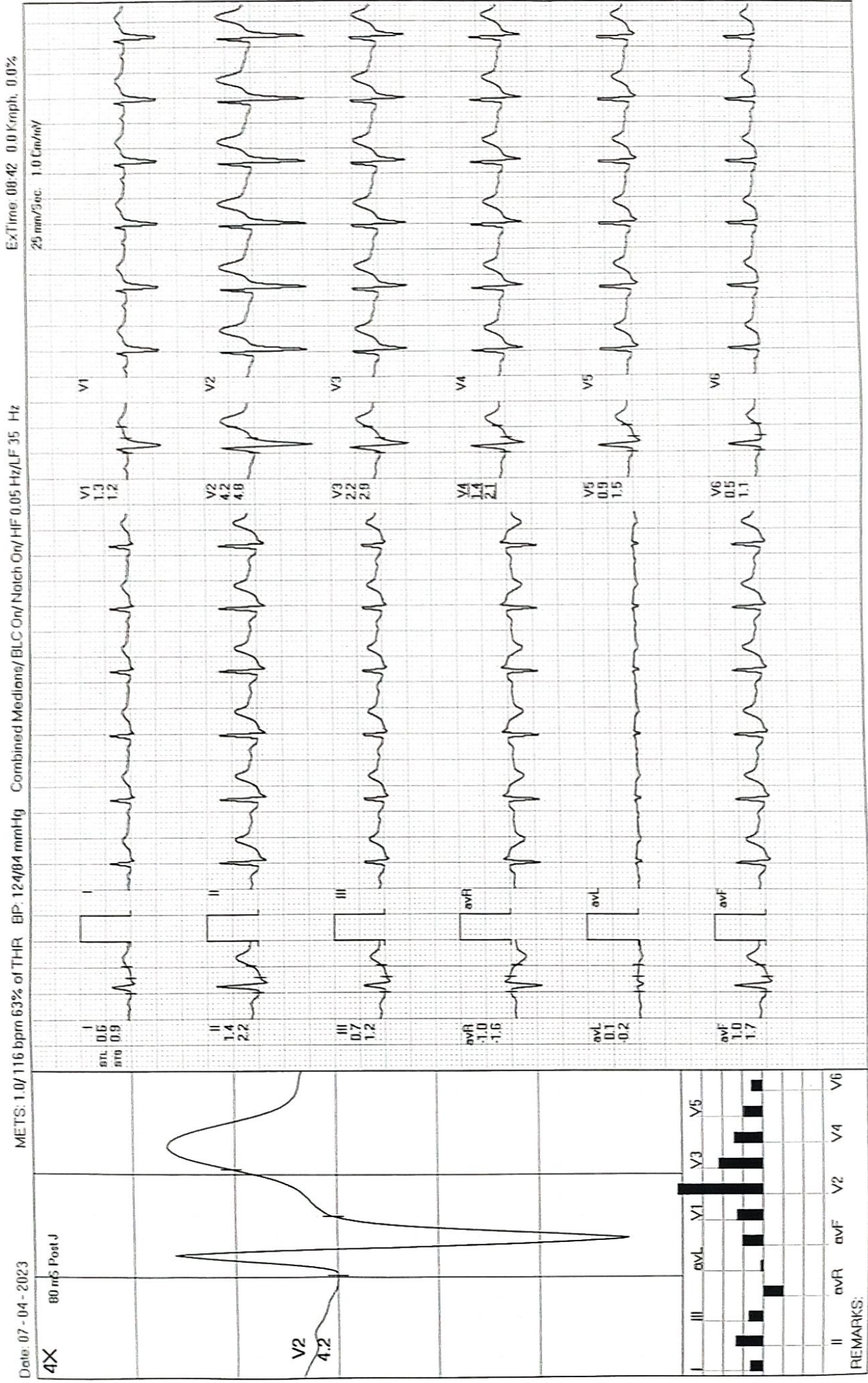

# MODERN PATHOLOGY AND DIAGNOSTIC CENTER

DIWAKAR SINGH / 35 Yrs / M / 172 Cms / 79 Kg / HR : 107

Recovery(3:22)



Date: 07 - 04 - 2023

METS: 1.0/107 bpm 58% of THR BP: 124/84 mmHg Combined Medians/BLC On/ Natch On/ HF 0.05 Hz/LF 35 Hz

ExTime: 08:42 0.0 Kmph, 0.0%

