



X. V. Seshulu

Age - 48 y/male

BP: 120/80 mmHg

Date: 08/10/22

Dr. P. Lalitha

Dr. K. Harish

Dr. Harish

Rt Clo CAD (LIP PTCA) on Lx

come for check up

no specific complaints at present

ay = ↓, S ⊕

Rt BAE ⊕

(Ady)

1 month

x ⊕ T. silodol - ⊕

o - o - 1

H.S.

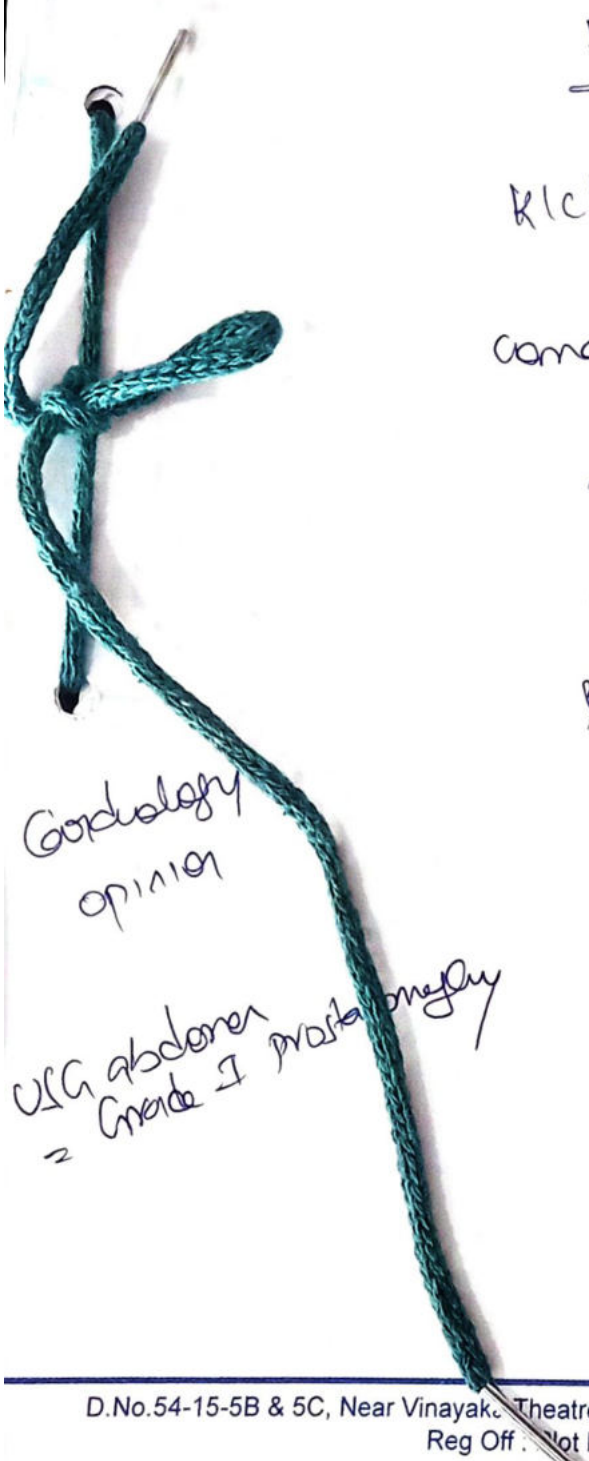

Cardiology  
opinion

USG abdomen  
= Grade I prostatic enlargement



Y.V. SESHULU

Date: 08/10/2022

UMD 213947

Age/Sex: 48Y/M

Ref:GENERAL

**REAL TIME ULTRASONOGRAPHY OF THE ABDOMEN**

**LIVER:** Normal in size, shape and outline. Parenchymal texture normal. No focal cystic or solid mass lesion. No intrahepatic biliary dilatation. Intrahepatic portion of IVC is normal.  
Portal vein is normal. Porta hepatis is normal.

**G. B:** Normal.  
**C.B.D:** Not dilated.

**PANCREAS:** Parenchymal texture normal. No ductal dilatation. No calculi.

**SPLEEN:** Normal in size & echotexture.

**AORTA:** Normal.

**KIDNEYS:** **Right kidney** measures 9.0 x 4.2cm .  
Normal in size, shape and outline. Parenchymal texture normal.  
Corticomedullary differentiation is well made out and is normal.  
No evidence of calculi/ Hydronephrosis.

**Left kidney** measures 9.5 x 4.3cm  
Normal in size, shape and outline. Parenchymal texture normal.  
Corticomedullary differentiation is well made out and is normal.  
No evidence of calculi / Hydronephrosis.

**U.B:** Normal.  
**Prostate** : Enlarged in size (30cc).

\* No evidence of free fluid / lymphadenopathy.

**IMPRESSION:**

➤ **GRADE I PROSTATOMEGALY.**

- For clinical correlation & follow up.

  
**Dr. P.JAYA RAM MD RD.,**  
[Consultant Radiologist]



## Department Of Laboratory

Date :

<b>Name</b> : Mr. Y.V. SESHULU	<b>Age /Sex</b> : 48 Y(s)/Male
<b>Bill Date</b> : 08-Oct-2022 09:03 AM	<b>UMR No.</b> : UMR2213947
<b>Rept. Dt</b> : 08-Oct-2022 01:49 PM	<b>Bill No.</b> : BIL22020806
<b>Ref By</b> : Dr.GENERAL HEALTH CHECK UP	<b>Result No</b> : 0 / RES22022280

<u>Parameter</u>	<u>Result</u>	<u>Normal Values</u>
<b>HB A1C</b>	: 4.8 %	Non Diabetic : < 6.0 % Good Control : 6.0 - 7.5 % Fair control : 7.5 - 8.5 % Poor Control : > 8.5 %
Post Prandial Blood Sugar	: 118 mg/dl	80 - 199 mg/dl
<b>TFT (THYROID FUNCTION TEST)</b>		
T3 (TRI IODO THYRONINE)	: 90 ng/dl	80 - 200 ng/dl
T4 (THYROXINE)	: 8.2 ug/dl	5.1 - 14.1 ug/dl
TSH (THYROID STIMULATING HORMONE)	: 0.8 mIU/l	0.3 - 4.2 mIU/l

\*\*\* End Of Report \*\*\*

*Chauhan*  
Lab Tech.

Bio-Chemist

Lab In-Charge

Incharge Pathologist

Correlate Clinically

We use only sterilised disposable syringes & needles.

This report is to help you for better management of patient and not valid for medicolegal purpose.

Discrepancies due to technical or typing errors should be reported within 3 days for correction.



## Department Of Laboratory

Date :

<b>Name</b> : Mr. Y.V. SESHULU	<b>Age /Sex</b> : 48 Y(s)/Male
<b>Bill Date</b> : 08-Oct-2022 09:03 AM	<b>UMR No.</b> : UMR2213947
<b>Rept. Dt</b> : 08-Oct-2022 11:25 AM	<b>Bill No.</b> : BIL22020806
<b>Ref By</b> : Dr.GENERAL HEALTH CHECK UP	<b>Result No</b> : 0 / RES22022241

<u>Parameter</u>	<u>Result</u>	<u>Normal Values</u>
Fasting Blood Sugar	: 93 mg/dl	70 - 110 mg/dl

### RFT (RENAL FUNCTION TEST)

BLOOD UREA	: 17 mg/dl	13 - 45 mg/dl
Serum Creatinine	: 0.7 mg/dl ✓	0.7 - 1.4 mg/dl

### LIPID PROFILE

Fasting Blood Sugar	: 93 mg/dl	70 - 110 mg/dl
Total Cholesterol	: 158 mg/dl	150 - 240 mg/dl
Triglycerides	: 126 mg/dl	50 - 200 mg/dl
HDL Cholesterol	: 39 mg/dl	35 - 80 mg/dl
LDL Cholesterol	: 94 mg/dl	80 - 160 mg/dl
VLDL	: 25 mg/dl	10 - 50 mg/dl
Cholesterol / HDL ratio	: 4.0	< 6
LDL / HDL	: 2.4	< 4

### URINE ROUTINE EXAMINATION

Sugar	: Nil
Albumin	: Nil

### Microscopic Examination

Pus cells	: 1-2 /HPF
Epithelial cells	: 1-2 /HPF
RBC	: Nil /HPF

Blood Grouping & Rh Typing : "A" POSITIVE

\*\*\* End Of Report \*\*\*

Lab Tech.

Bio-Chemist

Lab In-Charge

Incharge Pathologist



## Department Of Laboratory

Date :

**Name** : Mr. Y.V. SESHULU  
**Bill Date** : 08-Oct-2022 09:03 AM  
**Rept. Dt** : 08-Oct-2022 11:25 AM  
**Ref By** : Dr.GENERAL HEALTH CHECK UP

**Age /Sex** : 48 Y(s)/Male  
**UMR No.** : UMR2213947  
**Bill No.** : BIL22020806  
**Result No** : 0 / RES22022241

<u>Parameter</u>	<u>Result</u>	<u>Normal Values</u>
<b>LFT(LIVER FUNCTION TEST)</b>		
Total Billirubin	: 0.8 mg/dl	0.1 - 1.2 mg/dl
Direct Billirubin	: 0.3 mg/dl	0.0 - 0.3 mg/dl
Indirect Billirubin	: 0.5 mg/dl	
SGOT	: 26 IU/L	5 - 55 IU/L
SGPT	: 31 IU/L	5 - 55 IU/L
Alkaline Phosphatase	: 63 IU/L	Adult : 35 - 125 IU/L Children : 125 - 330 IU/L
Total Protein	: 6.8 gm/dl	6.0 - 8.3 gm/dl
Albumin	: 3.8 gm/dl	3.2 - 5.0 gm/dl
Globulin	: 3.0 gm/dl	2.5 - 3.0 gm/dl
A / G RATIO	:* 1.2	1.51 - 1.81
<b>CBC (COMPLETE BLOOD COUNT)</b>		
HAEMOGLOBIN	: 15.6 g/dl ✓	12.0 - 17.0 g/dl
Total WBC Count	: 5,700 cells/cumm	4000 - 11000 cells/cumm
<b>DC COUNT</b>		
Neutrophils	: 55 %	50 - 70 %
Lymphocytes	: 40 %	15 - 40 %
Eosinophils	: 03 %	0 - 7 %
Monocytes	: 02 %	0 - 4 %
Basophils	: 00 %	0 - 1 %
RBC COUNT	: 5.2 millions/cumm	4.5 - 6.5 millions/cumm
PLATELET COUNT	: 1.7 lakhscells/cumm ✓	1.5 - 4.0 lakhscells/cumm

\*\*\* End Of Report \*\*\*

Lab Tech.

Bio-Chemist

Lab In-Charge

Incharge Pathologist

Correlate Clinically, We use only sterilised disposable syringes & needles.

Discrepancies due to technical or typing errors should be reported within 3 days for correction.

This report is to help you for better management of patient and not valid for medicolegal purpose.



# Sentini Hospitals (P) Limited

Cardiology Department

## ECHOCARDIOGRAM REPORT

Name : MR Y.V. SESHULU	UMR/OP/IP No : 2213947
Age : 48 Years	Sex : M
Date : 08 /10/2022	Echo No : 92
Technician: Srinivas/Chetansai	

MITRAL VALVE : MAC  
AORTIC VALVE : Normal  
TRICUSPID VALVE : Normal  
PULMONARY VALVE : Normal  
AORTA : 26 mm  
LEFT ATRIUM : 36 mm  
LEFT VENTRICLE : Grossly Dilated LV  
RWMA : RWMA+ In LAD Territory ( With LV Apical Aneurysm )  
IVS : 10 mm LV IDd : 65 mm  
PW : 10 mm LVIDs : 57 mm  
LV EF : 25 %  
RIGHT ATRIUM : Normal  
RIGHT VENTRICLE : Normal  
PULMONARY ARTERY : Normal  
PULMONARY VEINS : Normal  
IAS : Intact  
IVS : Intact  
PERICARDIUM : Normal  
PERICARDIAL EFFUSION : No Effusion

### DOPPLER STUDY

MITRAL FLOW : E>A  
TRICUSPID FLOW : TRJV- m/s TR Gr: 20 mmHg RVSP: 30 mmHg  
AORTIC JET VELOCITY : 1.3 m/s AV Gr: mmHg  
PULMONARY JET VELOCITY : 0.9 m/s  
COLOUR DOPPLER : 1+ MR 2+ TR No AR No PR  
IVC : Normal  
SVC : Normal  
OTHERS :  
CONCLUSION : S/P PTCA

Grossly Dilated LV  
RWMA+ In LAD Territory ( With LV Apical Aneurysm )  
Trivial MR ,No AR,  
Mild TR , No PAH  
Severe LV Systolic Dysfunction,  
Grade-II LV Diastolic Dysfunction,  
No Pericardial Effusion,  
No Clot/Vegetation/Masses.

Dr. MADHURI MD.DM  
CONSULTANT CARDIOLOGIST

Dr. A.RAVI KUMAR MD.DM  
CONSULTANT CARDIOLOGIST

Dr. P.V. SIVA PRASAD MD. DM, FESC  
CHIEF CARDIOLOGIST

10-29-2022 10:29:02 AM

ID : 169

Name :  
Age :  
Years :  
Gender : Male

HR 120  
 RR 128  
 PR 117  
 QRS Dur 383.403  
 QT/QTc int 404.1/388  
 ST-SVT amp 0.120/0.729  
 T-SVT amp 0.849  
 ST-SVT amp 0.310/0.978

Diagnosis Information  
 Sinus Rhythm  
 Anterior Myocardial Infarction (V1, V2, V3, V4)  
 Low Voltage (Chest Leads)

*y.v. Seshulu*  
*age 48y/m*

Report Confirmed by:

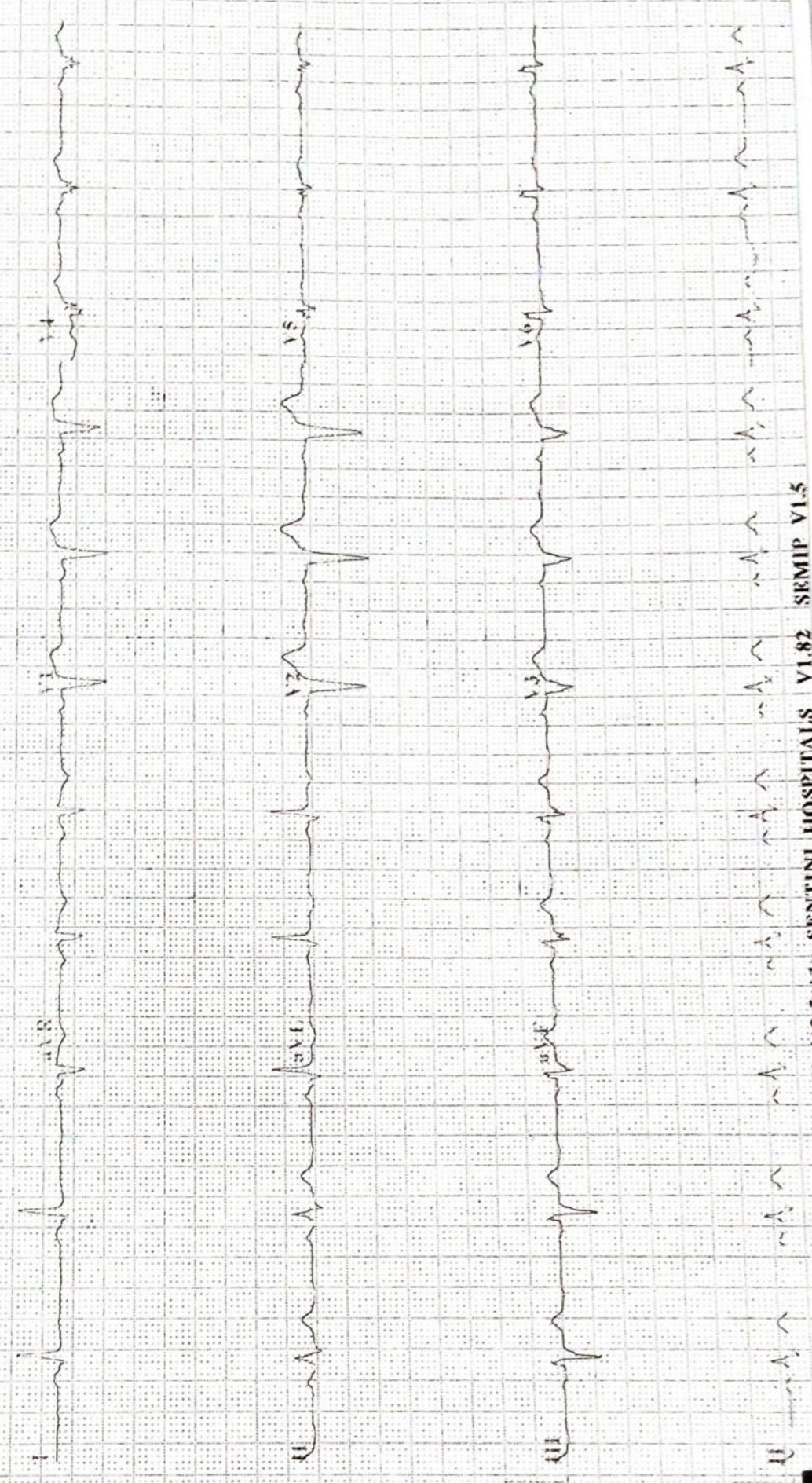

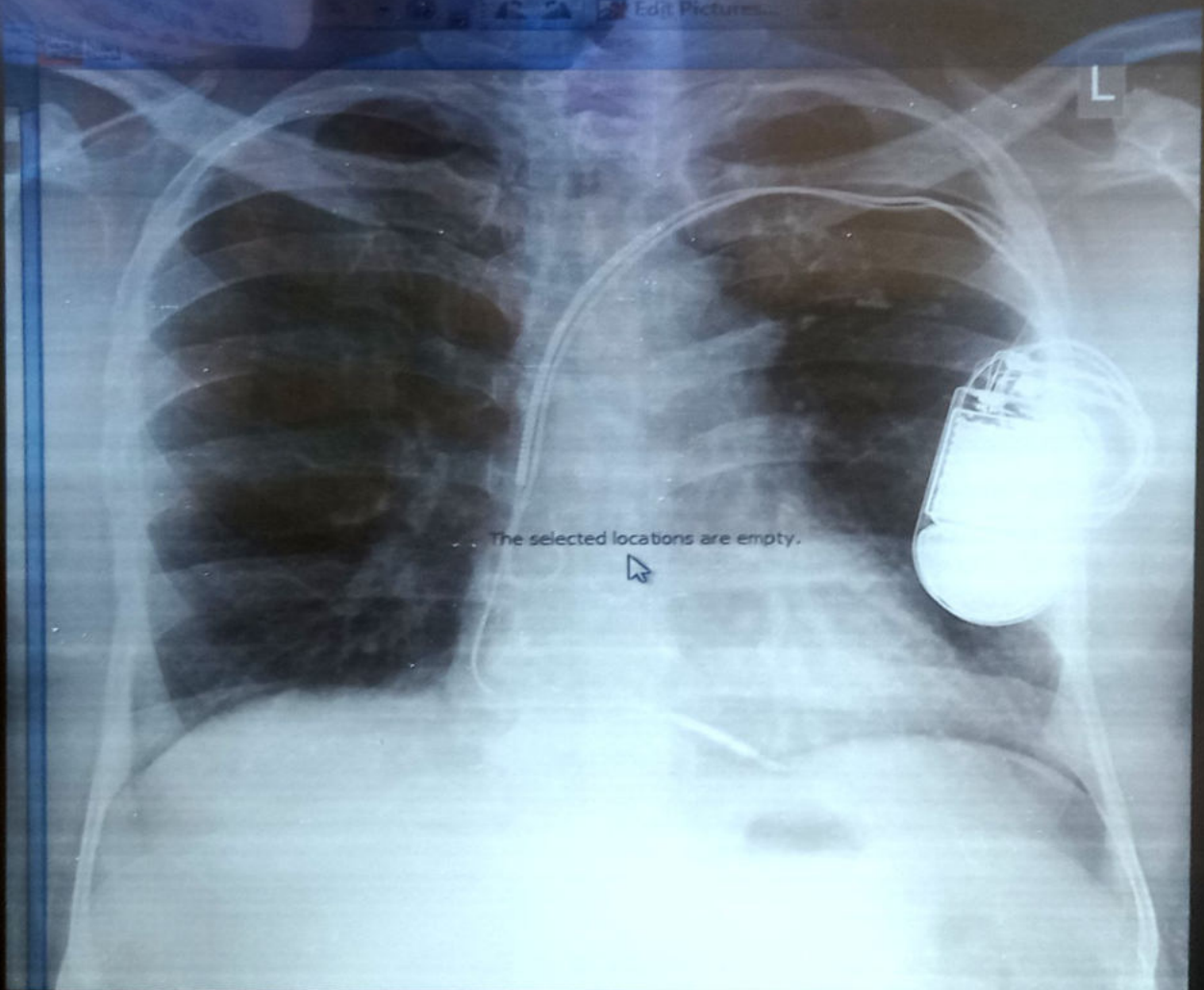

SESHULU YV 48Y/M  
2213947

Chest PA  
Male

DR. GHC

08-Oct-22 10:27:53 AM

**SENTINI HOSPITALS, VIJAYAWADA.**