

- 78 . Age not entered, assumed to be 50 years old for purpose of ECG interpretation
- . Sinus rhythm.....normal P axis, V-rate 50- 99
- 140 . Abnormal T, consider ischemia, anterior leads.....T <-0.20mV, V2-V4
- 86 . Artifact in lead(s) I, II, III, aVR, aVL, aVF, V2
- 364
- 415

4

S-

55
71
42

- ABNORMAL ECG -

ad; Standard Placement

Unconfirmed Diagnosis

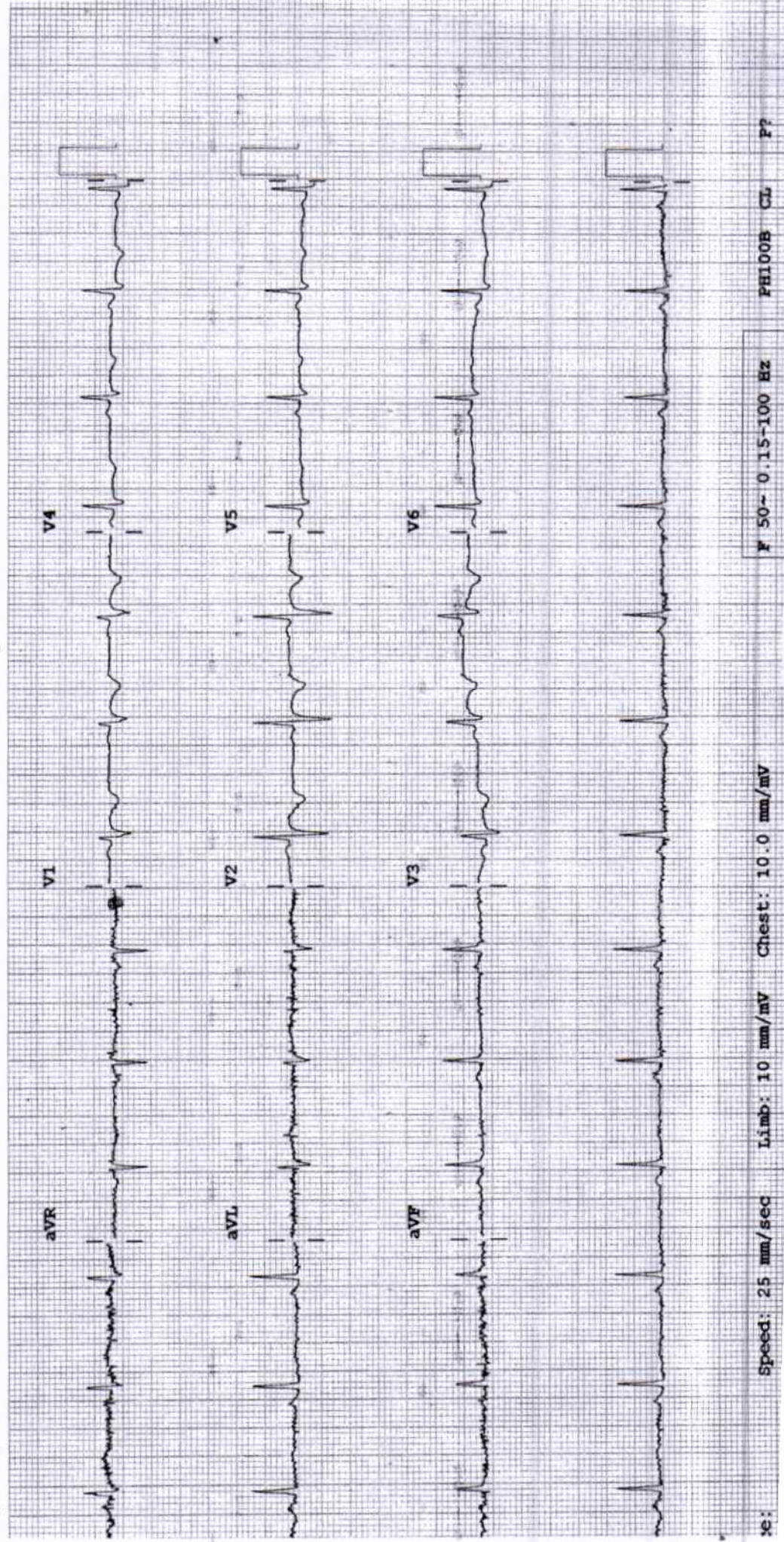

2D ECHOCARDIOGRAPHY & DOPPLER REPORT

Name : Mrs. Vaishali Dable Age / Sex : 42 yrs / Female
Done by : Dr. Dinesh Padole Date : February 10, 2024
UHID NO : 336489 OPD

2D Echo :

CHAMBERS → Normal in size
RWMA → No RWMA
LVEF → 63 %
VALVES → Valves are normal structurally
SEPTAE → Intact
PERICARDIUM → No pericardial effusion
CLOTS/VEGETATIONS → Absent
IVC → Normal

DOPPLER

E > A
Flow across valves → Normal

CONCLUSION :

Good LV systolic function
LVEF – 63 %
No regional wall motion abnormality is present
Normal LV diastolic function
No pulmonary hypertension

Dr. Dinesh Padole
MBBS, MD (Gen. Med.), DNB (Cardiology)
Consultant – Interventional Cardiologist



DEPARTMENT OF LABORATORY MEDICINE

BIOCHEMISTRY

Final Report

Patient Name : MRS. VAISHALI TULSHIRAM DABLE	Order Date : 10/02/2024 09:02 AM
Age / Sex : 41 Years / Female	Sample Collection : 10/02/2024 09:22 AM
UHID : WHN2.0000336489	Report Date : 10/02/2024 10:42 AM
Primary Consultant : DR. WOCKHARDT DOCTOR	Specimen : Serum
Order No. : 47711	
Bill No. : OCR3/24/0006002	

PARAMETER	METHOD	RESULT	UNIT	B.R.I
Serum Urea	Urease-GLDH	17.2	mg/dL	1-50
Blood Urea Nitrogen	Calculated	8.03	mg/dL	6-20
Creatinine- Serum				
Creatinine	Enzymatic colorimetric	0.53	mg/dL	0.51-0.95
Plasma Glucose				
Plasma Glucose - Fasting.	Enzymatic Hexokinase	100.88	mg/dL	74-109
Urine Sugar Fasting	Double Sequential Enzyme Reaction - GOD/ POD	Absent		
Uric Acid- Serum				
Uric Acid	Enzymatic colorimetric	4.1	mg/dL	2.4-5.7
Lipid Profile				
Cholesterol	Colorimetric - Cholesterol Oxidase	172.01	mg/dL	0-200
Triglycerides	Enzymatic colorimetric	113.8	mg/dL	0-150
HDL Cholesterol - Direct	Direct Homogenous Enzymatic Colorimetric	53		1. No Risk: >65 2. Moderate Risk: 45-65 3. High Risk: <45
LDL-Cholesterol -Direct	Direct Homogenous Enzymatic Colorimetric	96.24	mg/dL	0-100
VLDL Cholesterol	Calculated	22.76	mg/dL	10-35
Chol/HDL Ratio		3.24		1.Low Risk: 3.3-4.4 2.Average Risk: 4.4-7.1 3.Moderate Risk: 7.1-11.0 4.High Risk: >11.0
Liver Function Test (L.F.T.)				
Alkaline Phosphatase	Colorimetric IFCC	67.1	U/L	35-104
S.G.O.T (AST)	IFCC Without Pyridoxal 5 Phosphate	19.8	U/L	0-32
S.G.P.T (ALT)	IFCC Without Pyridoxal 5 Phosphate	14.7	U/L	0-35
Total Protein (Serum)	Colorimetric - Biuret Method	7.64	g/dL	6.4-8.3
Albumin, BCG	Colorimetric - Bromo-Cresol Green	4.78	g/dL	3.5-5.2
Globulin	Calculated	2.86	g/dL	1.9-3.5
Albumin/Globulin Ratio	Calculated	1.67		0.9-2
Serum Total Bilirubin	Colorimetric Diazo	0.91	mg/dL	0-1.2
Serum Direct Bilirubin	Colorimetric Diazo	0.36	mg/dL	0-0.4
Serum Indirect Bilirubin	Calculated	0.55	mg/dL	0-1

--- END OF REPORT ---

JWALA GAJBHIYE
Verified By

Dr. LAXMI LOKESH
 Consultant Pathologist
 MDPATH

Partial Reproduction of Report not permitted This Report Relates to Sample received by Laboratory

* B.R.I. : BIOLOGICAL REFERENCE INTERVAL

** Test not in Scope of Accreditation

DEPARTMENT OF LABORATORY MEDICINE

HEMATOLOGY

Final Report

Patient Name : MRS. VAISHALI TULSHIRAM DABLE	Order Date : 10/02/2024 09:02 AM
Age / Sex : 41 Years / Female	Sample Collection : 10/02/2024 09:22 AM
UHID : WHN2.0000336489	Report Date : 10/02/2024 10:22 AM
Primary Consultant : DR. WOCKHARDT DOCTOR	Specimen : EDTA Blood
Order No. : 47711	
Bill No. : OCR3/24/0006002	

<u>PARAMETER</u>	<u>METHOD</u>	<u>RESULT</u>	<u>UNIT</u>	<u>B.R.I</u>
Complete Blood Count (With ESR)- EDTA Blood				
Haemoglobin	SLS Method	12.7	g%	11-15
Haematocrit	RBC Pulse Height Detection	38.0	%	40 - 50
MCV	Calculated	83.9	fl	83-101
MCH	Calculated	28.0	pg	27-32
MCHC	Calculated	33.4	g/dl	32-35
RBC Count	DC Detection	4.53	Million/ul	3.8-4.8
RDW-CV	Calculated	13.2	%	12-14
WBC Total Count (TLC)	Electrical Impedance	6930	Cells/cumm	4000 - 10000
Neutrophils	Hydrodynamic Focussing And Microscopy	65	%	40-80
Lymphocytes	Hydrodynamic Focussing And Microscopy	25	%	28-48
Monocytes	Hydrodynamic Focussing And Microscopy	07	%	2-10
Eosinophils	Hydrodynamic Focussing And Microscopy	03	%	0-6
Basophils	Hydrodynamic Focussing And Microscopy	0	%	0-2
Platelet Count	Hydrodynamic Focussing DC	251	Thou/Cumm	150-450
PDW	Calculated	13.7	fL	9.0-17
MPV	Calculated	11.0	fl	9.4-12.3
P-LCR	Calculated	34.0	%	13.0-43.0
PCT	Calculated	0.28	%	0.17-0.35
Blood ESR	Westergren Method	3	mm/hr	0-20

--- END OF REPORT ---

JWALA GAJBHIYE
Verified By

Dr. LAXMI LOKESH
 Consultant Pathologist
 MDPATH

Partial Reproduction of Report not permitted. This Report Relates to Sample received by Laboratory
 * B.R.I - BIOLOGICAL REFERENCE INTERVAL ** Test not in Scope of Accreditation

DEPARTMENT OF LABORATORY MEDICINE

BIOCHEMISTRY

Final Report

Patient Name : MRS. VAISHALI TULSHIRAM DABLE	Order Date : 10/02/2024 09:02 AM
Age / Sex : 41 Years / Female	Sample Collection : 10/02/2024 09:22 AM
UHID : WHN2.0000336489	Report Date : 10/02/2024 10:22 AM
Primary Consultant : DR. WOCKHARDT DOCTOR	Specimen : EDTA Blood
Order No. : 47711	
Bill No. : OCR3/24/0006002	

PARAMETER	METHOD	RESULT	UNIT	B.R.I
Glycosylated Haemoglobin- EDTA Blood				
Glycosylated Haemoglobin	HPLC	4.2	%	Action required: 7.0-8.0% Good control: 6.5-7.0% Normal control: 4.8-6.4% Poor control: >8.0%
Estimated Mean glucose	Calculated	72.22	mg/dL	
--- END OF REPORT ---				

JWALA GAJBHIYE
Verified By

Dr. LAXMI LOKESH
 Consultant Pathologist
 MDPATH

Partial Reproduction of Report not permitted. This Report Relates to Sample received by Laboratory
 * B.R.I : BIOLOGICAL REFERENCE INTERVAL ** Test not in Scope of Accreditation

DEPARTMENT OF LABORATORY MEDICINE

BIOCHEMISTRY

Final Report

Patient Name : MRS. VAISHALI TULSHIRAM DABLE
Age / Sex : 41 Years / Female
UHID : WHN2.0000336489
Primary Consultant : DR. WOCKHARDT DOCTOR
Order No. : 47711
Bill No. : OCR3/24/0006002
Order Date : 10/02/2024 09:02 AM
Sample Collection : 10/02/2024 12:08 PM
Report Date : 10/02/2024 02:26 PM
Specimen : Plasma

PARAMETER	METHOD	RESULT	UNIT	B.R.I
Plasma Glucose Post Prandial	Enzymatic Hexokinase	87.53	mg/dl	70-140
Urine Sugar Post Prandial	Double Sequential Enzyme Reaction - GOD/ POD	NA		

--- END OF REPORT ---

JWALA GAJBHIYE
Verified By

Dr. LAXMI LOKESH
Consultant Pathologist
MDPATH

Partial Reproduction of Report not permitted. This Report Relates to Sample received by Laboratory
* B.R.I : BIOLOGICAL REFERENCE INTERVAL ** Test not in Scope of Accreditation

DEPARTMENT OF LABORATORY MEDICINE

IMMUNOLOGY

Final Report

Patient Name : MRS. VAISHALI TULSHIRAM DABLE	Order Date : 10/02/2024 09:02 AM
Age / Sex : 41 Years / Female	Sample Collection : 10/02/2024 09:22 AM
UHID : WHN2.0000336489	Report Date : 10/02/2024 10:42 AM
Primary Consultant : DR. WOCKHARDT DOCTOR	Specimen : Serum
Order No. : 47711	
Bill No. : OCR3/24/0006002	

<u>PARAMETER</u>	<u>METHOD</u>	<u>RESULT</u>	<u>UNIT</u>	<u>B.R.I</u>
TOTAL T3	ECLIA	107.0	ng/dl	80-200
TOTAL T4	ECLIA	10.51	ug/dl	4.5-11.7
TSH	ECLIA	1.18	μIU/mL	0.27-4.2

--- END OF REPORT ---

JWALA GAJBHIYE
Verified By

Dr. LAXMI LOKESH
 Consultant Pathologist
 MDPATH

Partial Reproduction of Report not permitted. This Report Relates to Sample received by Laboratory
 * B.R.I : BIOLOGICAL REFERENCE INTERVAL ** Test not in Scope of Accreditation

DEPARTMENT OF LABORATORY MEDICINE

CLINICAL PATHOLOGY

Final Report

Patient Name : MRS. VAISHALI TULSHIRAM DABLE	Order Date : 10/02/2024 09:02 AM
Age / Sex : 41 Years / Female	Sample Collection : 10/02/2024 09:22 AM
UHID : WHN2.0000336489	Report Date : 10/02/2024 10:22 AM
Primary Consultant : DR. WOCKHARDT DOCTOR	Specimen : Urine
Order No. : 47711	
Bill No. : OCR3/24/0006002	

<u>PARAMETER</u>	<u>METHOD</u>	<u>RESULT</u>	<u>UNIT</u>	<u>B.R.I</u>
Urine Routine				
Physical Examination				
Colour		Pale Yellow		
Appearance		Clear		
Urinalyser (Roche UriSys 1100)				
Specific Gravity		1.015		1.003 - 1.035
Reaction (pH)		5		
Leukocytes, microscopy		neg	/hpf	
Erythrocytes, microscopy		neg	/hpf	
Nitrite, urinalyser		neg		
Protein, urinalyser		neg		
Glucose, urinalyzer		neg		
Ketone, urinalyser		neg		
Urobilinogen urinalyser		neg		
Billirubin uirnalyser		neg		

--- END OF REPORT ---

JWALA GAJBHIYE
Verified By

Dr. LAXMI LOKESH
 Consultant Pathologist
 MDPATH

Partial Reproduction of Report not permitted This Report Relates to Sample received by Laboratory
 * B.R.I : BIOLOGICAL REFERENCE INTERVAL ** Test not in Scope of Accreditation

DEPARTMENT OF RADIO DIAGNOSTICS

Patient Name	: MRS. VAISHALI TULSHIRAM DABLE	Order Date	: 10/02/2024 09:02 AM
Age/Sex	: 41 Yrs / Female	Referred by	:
UHID	: WHN2.0000336489	Order No.	: 18361
Reporting Date	: 10/02/2024 12:44 PM		
Bill No.	: OCR3/24/0006002		

USG ABDOMEN WITH PELVIS :

Real time sonography of the abdomen and pelvis was performed using the 3.5 MHz transducer.

The liver is normal in size and echotexture. No focal parenchymal lesion noted.

Intrahepatic biliary tree and venous radicles are normal.

The portal vein and CBD appear normal in course and calibre.

The gall bladder is normal in size with a normal wall thickness and there are no calculi noted within.

The pancreas is normal in size and echotexture. No evidence of focal lesion or calcification or duct dilatation seen.

The spleen is normal in size and echotexture.

Both kidneys are normal in size, position and echogenicity.

Cortical thickness and corticomedullary differentiation are normal.

No hydronephrosis or calculi noted.

The urinary bladder is normal in contour, capacity and wall thickness.

No vesical calculi noted.

The uterus is normal in size and anteverted in position.

Evidence of well defined hypoechoic soft tissue lesion of size 2.2 X 1.2 cm in fundal region of uterus.

Endometrial echocomplex is central in position and 7 mm in thickness.

Both ovaries are normal in size and echogenicity.

No adnexal mass lesion seen.

There is no evidence of free fluid in pouch of Douglas.

There is no evidence of ascites.

Impression :

Well defined hypoechoic soft tissue lesion in fundal region of uterus suggestive of fibroid.

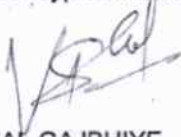

DR. VISHAL GAJBHIYE
M.B.B.S., M.D.
CONSULTANT - RADIOLOGIST

DEPARTMENT OF RADIODIAGNOSTICS

Patient Name : MRS. VAISHALI TULSHIRAM DABLE
Age/Sex : 41 Yrs / Female
UHID : WHN2.0000336489
Reporting Date : 10/02/2024 12:58 PM
Bill No. : OCR3/24/0006002

Order Date : 10/02/2024 09:02 AM
Referred by :
Order No. : 18361

CHEST X-RAY PA VIEW :

Both lung fields are clear.

The costophrenic angles and domes of diaphragm appear normal.

No hilar or mediastinal lesion seen.

Cardiac silhouette is within normal limits.

Visualised bony thorax and soft tissues appear normal.

Impression:

Normal Chest X-Ray.



DR. VISHAL GAJBHIYE
M.B.B.S., M.D.
CONSULTANT - RADIOLOGIST