

Name : Mrs. SWATI HEMANG KAPADIA (42 /F)  
 Address : AHMEDABAD, AHMEDABAD, AHMEDABAD, GUJARAT, INDIA  
 Examined by: Dr .BHAWANA DAGA  
 Package : MEDIWHEEL-FULL BODY CHK-ABOVE40-FEMALE

Date : 11/02/2023

UHID : AHCC 0000127070

AHC No : AHCCA4481



**CHIEF COMPLAINTS**

For corporate health checkup  
 No specific complaints

Smoking - No  
 Chews tobacco - No  
 Physical activity - Moderate

**PRESENT KNOWN ILLNESS**

No history of  
 - Diabetes mellitus,  
 Hypertension,  
 Dyslipidemia, Thyroid  
 disorder, Heart disease,  
 Stroke, Asthma, COPD,  
 Cancer, Impaired Glycemia

**Family history**

Diabetes - mother  
 Hypertension - father  
 Coronary artery  
 disease - none  
 Cancer - None



**DRUG ALLERGY**

NO KNOWN ALLERGY

:11/02/2023



**SYSTEMIC REVIEW**

**Cardiovascular system**

- Nil Significant

**Present medications**

Nil

**Past medical history**

Do you have any allergies? - No  
 Covid 19 - No

**Surgical history**

Caesarian section - TWICE

**Immunization history**

- Covid Dose1, Covid Dose2

**Personal history**

Marital status - Married  
 No. of children - 2  
 Diet - Vegetarian  
 Alcohol - does not consume alcohol

**PHYSICAL EXAMINATION**



**General**

General appearance - normal  
 Height - 150  
 Weight - 74.9  
 BMI - 33.29  
 Pallor - No  
 Oedema - no



**Cardiovascular system**

Heart rate (Per minute) - 78  
 Rhythm - Regular  
 Systolic(mm of Hg) - 117  
 Diastolic(mm of Hg) - 78  
 Heart sounds - S1S2+

**Respiratory system**

Rate of respiration(per minute) - 14  
 Breath sounds - Normal vesicular breath sounds



**Abdomen**

Organomegaly - No  
 Tenderness - No

Printed By : BHAWANA DAGA

Name : Mrs. SWATI HEMANG KAPADIA (42 /F)

UHID : AHCC.0000127070

Date : 11/02/2023

Package : MEDIWHEEL-FULL BODY CHK-ABOVE40-FEMALE

AHC No : AHCCAH4481



**URINE FOR ROUTINE EXAMINATION**

Test Name	Result	Unit	Level	Range
Specific Gravity	1.020			
Colour:	Pale-Yellow			
Transparency:	Clear			
pH	6			
Protein :	Nil			
Sugar:	Nil			
Blood:	Negative			
Ketone	Absent			
Bile Pigments:	Absent			
Urobilinogen	Normal	E.U./d L		
Nitrite	Negative			
Pus Cells	Occassional		0-5	
RBC	Nil	/hpf	0-5/hpf	
Epithelial Cells	Occassional			
Casts:	Absent			
Crystals:	Absent			

Basophils	00	%	●	0-1
Platelet Count (Impedance)	172000	/cu mm	●	150000-450000
MPV (Calculated)	10	fl	●	7-11
ERYTHROCYTE SEDIMENTATION RATE (ESR) (Automated/ optic-electronic)	15	mm/1st hr	●	0-20

**URINE GLUCOSE(POST PRANDIAL)**

Test Name	Result	Unit	Level	Range
Urine Glucose (Post Prandial)	Nil			

**BLOOD GROUPING AND TYPING (ABO and Rh)**

Test Name	Result	Unit	Level	Range
BLOOD GROUP:	A Positive			

**LFT (LIVER FUNCTION TEST)**

Test Name	Result	Unit	Level	Range
ALT(SGPT) - SERUM / PLASMA	9	U/L	●	0-35
ALKALINE PHOSPHATASE - SERUM/PLASMA	55	U/L	●	Adult(Female): 35 - 104
AST (SGOT) - SERUM	14	U/L	●	>1 year Female : <32
Total Bilirubin	0.308	mg/dL	●	0.300-1.200
Direct Bilirubin	0.142	mg/dL	●	Upto 0.3 mg/dl

**COMPLETE BLOOD COUNT WITH ESR**

Test Name	Result	Unit	Level	Range
Hemoglobin (Photometric Measurement)	12	gm%	●	12-16
Packed cell volume(Calculated)	37.4	%	●	36-46
RBC COUNT (Impedance)	4.59	Million/ ul	●	3.8-5.2
MCV (From RBC Histogram)	81.6	fl	●	80-100
MCH(Calculated)	26.2 *	pg	●	27-32
MCHC(Calculated)	32.1	%	●	31-36
RDW(Calculated)	14.5	%	●	11.5-14.5
WBC Count (Impedance)	4700	/cu mm	●	4000-11000
Neutrophils	50	%	●	40-75
Lymphocytes	40	%	●	20-40
Monocytes	07	%	●	2-10
Eosinophils	03	%	●	01-06

● Within Normal Range

● Borderline High/Low

● Out of Range

For Enquiry/Appointments Contact +91 76988 15003 / +91 79 66701880

**Apollo Hospitals International Limited**  
 Plot No.-1A, Bhat, GIC, Gandhinagar, Gujarat - 382428, India.  
 Phone : +91 79 66701800 | Fax No. : +91 79 66701843  
 E-mail : info@apolloahd.com | www.ahmedabad.apollohospitals.com

**Apollo Hospitals - City Centre (NON NABH-JCI)**  
 1, TulsiBaag Society, Nr. Parimal Garden, Ahmedabad.  
 Phone : +91 79 66305800 / 01 or +91 76988 15148  
 E-mail : infoahcc@apolloahd.com

**Regd. Office**  
 19, Bishop Gardens, R.A. Puram, Chennai - 600 028  
 CIN No. : U85110TN1997PLC039016 | GSTIn : 24AABCA4150H225  
 For online appointment : www.askapollo.com



For online appointment : www.askapollo.com  
 Keep the records carefully and bring them along during your next visit to our Hospital

Name : Mrs. SWATI HEMANG KAPADIA (42 /F)

UHID : AHCC.0000127070

Date : 11/02/2023

Package : MEDIWHEEL-FULL BODY CHK-ABOVE40-FEMALE

AHC No : AHCCAH4481



Indirect Bilirubin

0.17

mg/dL ●

1 Day ≤5.1 mg/dL  
 2 Days ≤7.2 mg/dL  
 3-5 Days ≤10.3 mg/dL  
 6-7 Days ≤8.4 mg/dL  
 8-9 Days ≤6.5 mg/dL  
 10-11 Days ≤4.6 mg/dL  
 12-13 Days ≤2.7 mg/dL  
 14 Days - 9 Years 0.2-0.8 mg/dL  
 10-19 Years 0.2-1.1 mg/dL  
 ≥20 Years 0.2-1.2 mg/dL

**GLYCOSYLATED HEMOGLOBIN (HBA1C) - WHOLE BLOOD**

Test Name	Result	Unit	Level	Range
Glycosylated Hemoglobin (HbA1c)	5.21	%	●	Normal < 5.7
				%Increased risk for Diabetes 5.7 - 6.4%
				Diabetes ≥= 6.5%
				Monitoring criteria for Diabetes Mellitus <7.0 : Well Controlled 7.1 – 8.0 : Unsatisfactory Control > 8.0 : Poor Control & Needs Immediate Treatment

**CREATININE - SERUM / PLASMA**

Test Name	Result	Unit	Level	Range
CREATININE - SERUM / PLASMA	0.57	mg/dL	●	Adult Female: 0.5 - 1.2

**LFT (LIVER FUNCTION TEST)**

Test Name	Result	Unit	Level	Range
GGTP: GAMMA GLUTAMYL TRANSPEPTIDASE - SERUM	11	U/L	●	Male : 10 - 71 Female : 6 - 42

**GLUCOSE - SERUM / PLASMA (FASTING)**

Test Name	Result	Unit	Level	Range
Glucose - Plasma (Fasting)	99	mg/dL	●	70 - 100 : Normal 100 - 125 : Impaired Glucose Tolerance ≥= 126 : Diabetes Mellitus

**GLUCOSE - SERUM / PLASMA (POST PRANDIAL) - PPBS**

Test Name	Result	Unit	Level	Range
Glucose - Plasma (Post Prandial)	116	mg/dL	●	70-140

● Within Normal Range

● Borderline High/Low

● Out of Range

Name : Mrs. SWATI HEMANG KAPADIA (42 /F)

UHID : AHCC.0000127070

Date : 11/02/2023

Package : MEDIWHEEL-FULL BODY CHK-ABOVE40-FEMALE

AHC No : AHCCAH4481



Glycosylated Hemoglobin (HbA1c)

5.21 % ● Normal < 5.7

%Increased risk for Diabetes 5.7 - 6.4%

Diabetes >= 6.5%

Monitoring criteria for Diabetes Mellitus <7.0 : Well Controlled Diabetes 7.1 – 8.0 : Unsatisfactory Control > 8.0 : Poor Control & Needs Immediate Treatment

Test Name	Result	Unit	Level	Range
URIC ACID - SERUM	3.6	mg/dL	●	Male : 3.4-7.0 Female : 2.4-5.7

**BUN (BLOOD UREA NITROGEN)**

Test Name	Result	Unit	Level	Range
BUN (BLOOD UREA NITROGEN)	9	mg/dL	●	6-20
UREA - SERUM / PLASMA	19	mg/dL	●	15 - 50

**LIPID PROFILE - SERUM**

Test Name	Result	Unit	Level	Range
Total Cholesterol	174	mg/dl	●	0 - 200 : Desirable 200 - 240 : Borderline High 240 - 280 : High > 280 : Very High
Triglycerides - Serum	61	mg/dL	●	0-150
HDL CHOLESTEROL - SERUM / PLASMA (Direct Enzymatic Colorimetric)	49 *	mg/dL	●	< 40 : Major risk factor for heart disease 40 - 59 : The higher The better. >=60 : Considered protective against heart disease

LDL Cholesterol (Direct LDL)	112	mg/dL	●	100 : Optimal 100-129 : Near Optimal 130-159 : Borderline High 160-189 : High >=190 : Very High
VLDL CHOLESTEROL	12		●	< 40 mg/dl
C/H RATIO	3.5		●	0-4.5

**USG WHOLE ABDOMEN**

Mean Blood Sugar 103

**LFT (LIVER FUNCTION TEST)**

Test Name	Result	Unit	Level	Range
PROTEIN TOTAL - SERUM / PLASMA	7.04	g/dL	●	6.00-8.00
ALBUMIN - SERUM	4.47	g/dL	●	Adult(18 - 60 Yr): 3.5 - 5.2
Globulin-Serum/Plasma	2.6		●	2.20-4.20
A/G ratio	1.7		●	1.00-2.00

**THYROID PROFILE (T3,T4 AND TSH)**

Test Name	Result	Unit	Level	Range
TOTAL T3: TRI IODOTHYRONINE - SERUM	1.33	ng/mL	●	0.8 - 2.0
TOTAL T4: THYROXINE - SERUM	7.82 *	ug/dL	●	5.1 - 14.1
TSH: THYROID STIMULATING HORMONE - SERUM	1.82	µIU/mL	●	14-120 years : 0.27 - 4.20

**URIC ACID - SERUM**

● Within Normal Range    ● Borderline High/Low    ● Out of Range



Name : Mrs. SWATI HEMANG KAPADIA (42 /F)

UHID : AHCC.0000127070

Date : 11/02/2023

Package : MEDIWHEEL-FULL BODY CHK-ABOVE40-FEMALE

AHC No : AHCCA4481



Organization is accredited

Liver appears normal in size and shows uniform normal echotexture. No evidence of focal or diffuse pathology seen. Intra and extra hepatic biliary radicles are not dilated. Portal vein is normal in caliber. Intrahepatic portal radicles appear normal.

CARDIOLOGY  
ECHO/TMT  
ECG

Gall bladder appears normal with no evidence of calculus. Wall thickness appears normal. No evidence of pericholecystic collection.

Mammography  
MAMMOGRAPHY BOTH BREAST

Visualized pancreas appear normal in size and echotexture. No focal lesions identified. Visualize pancreatic duct appears normal in caliber. Spleen is normal in size and shows uniform echotexture.

Both kidneys are normal in size and show normal echopattern with good corticomedullary differentiation. Cortical outlines appear smooth. No evidence of calculi. Pelviccalyceal system on both sides appear normal.

No evidence of ascites or significant lymphadenopathy. Visualized bowel loops appear normal and shows normal peristalsis.

Urinary bladder is normal in contour and outline. Wall thickness appears normal. No evidence of any intraluminal pathology seen.

On transabdominal scan;  
Uterus measures 8.4 x 5.0 x 4.4 cm. ET measures 6 mm.  
Uterus is retroverted and appears normal in size and echotexture. No focal lesion noted.  
Both ovaries appears normal in size and echotexture. No definite evidence of adnexal/pelvic mass is seen.

IMPRESSION :  
No significant abnormality detected.

X-RAY CHEST PA  
NORMAL STUDY.

INVESTIGATIONS NOT DONE / NOT YET REPORTED / NOT PART OF PACKAGE (LAB, RADIOLOGY & RADIOLOGY)

Haematology  
URINE GLUCOSE (FASTING)  
TOOL ROUTINE

● Within Normal Range    ● Borderline High/Low    ● Out of Range

Name : Mrs. SWATI HEMANG KAPADIA (42 /F)

UHID : AHCC.0000127070

Date : 11/02/2023

Package : MEDIWHEEL-FULL BODY CHK-ABOVE40-FEMALE

AHC No : AHCCAH4481



Executive Summary

ALL PHYSICAL FINDINGS ARE WNL.  
TMT INCONCLUSIVE.

Wellness Prescription

Advice On Diet :-

BALANCED DIET.

Advice On Physical Activity :-

REGULAR EXERCISE.



Recommended Follow-up Consultations

Speciality Name	Doctor Name	Schedule WithIn	Remarks
CARDIOLOGY	JAYESH PRAJAPATI	5 Day(s)	TMT INCONCLUSIVE.

Dr. BHAWANA DAGA  
AHC Physician / Consultant Internal Medicine

Printed By : BHAWANA DAGA

Note :- The Health Check-up examinations and routine investigations have certain limitations and may not be able to detect all the diseases. Any new or persisting symptoms should be brought to the attention of the Consulting Physician. Additional tests, consultations and follow up may be required in some cases.

For Enquiry/Appointments Contact +91 76988 15003 / +91 79 66701880

Apollo Hospitals International Limited  
Plot No.-1A, Bhat, GIDC, Gandhinagar, Gujarat - 382428, India.  
Phone : +91 79 66701800 | Fax No. : +91 79 66701843  
E-mail : info@apolloahd.com | www.ahmedabad.apollohospitals.com

Apollo Hospitals - City Centre (NON NABH-JCI)  
1, Tulsibaug Society, Nr. Parimal Garden, Ahmedabad.  
Phone : +91 79 66305800 / 01 or +91 76988 15148  
E-mail : infoahcc@apolloahd.com

Regd. Office  
19, Bishop Gardens, R.A. Puram, Chennai - 600 028  
CIN No. : U85110TN1997PLC039016 | GSTIn : 24AA8CA4150H225  
For online appointment : www.askapollo.com

For online appointment : www.askapollo.com  
Keep the records carefully and bring them along during your next visit to our Hospital





Organization is Accredited  
by Joint Commission International

DEPARTMENT OF BIOCHEMISTRY AND IMMUNOLOGY



Name : Mrs. SWATI HEMANG KAPADIA  
UHID : AHCC.0000127070 / AHCCA4481  
SIN \ LRN : 3751009 \ 3751018 \ 3751016 \ 3751012 \  
Specimen : 1608425 Serum  
Ref Doctor : DR. MHC

Age : 42Yr 3Mth 21Days Gender : Female  
W/BNo/RefNo : AHC



Collected on : 11-FEB-2023 09:38:38 AM Received on : 11-FEB-2023 11:40:30 AM Reported on : 11-FEB-2023 05:23:48 PM

MED WHEEL-FULL BODY CHK-ABOVE40-FEMALE

TEST NAME	RESULT	BIOLOGICAL REFERENCE INTERVALS	UNITS
GLYCOSYLATED HEMOGLOBIN (HBA1C) - WHOLE BLOOD (Immunoturbidimetric)	5.21	Normal < 5.7%  Increased risk for Diabetes 5.7 - 6.4%  Diabetes >= 6.5%  Monitoring criteria for Diabetes Mellitus <7.0 : Well Controlled Diabetes 7.1 - 8.0 : Unsatisfactory Control > 8.0 : Poor Control & Needs Immediate Treatment	%
Mean Blood Sugar	103		
GLUCOSE - SERUM / PLASMA (POST PRANDIAL) - PPBS (Hexokinase)			
GLUCOSE - SERUM / PLASMA (POST PRANDIAL)	116	70 - 140	mg/dL
ALT(SGPT) - SERUM / PLASMA (UV without P5P)	9	Adult Female : <34	U/L
ALKALINE PHOSPHATASE - SERUM/PLASMA (PNP AMP BUFFER)	55	Adult(Female): 35 - 104	U/L
AST (SGOT) - SERUM	14	>1 year Female : <32	U/L

For Enquiry/Appointments Contact +91 76988 15003 / +91 79 66701880

Apollo Hospitals International Limited  
Plot No.-1A, Bhat, GDC, Gandhinagar, Gujarat - 382428, India.  
Phone : +91 79 66701800 | Fax No. : +91 79 66701843  
E-mail : info@apolloahd.com | www.ahmedabad.apollohospitals.com

Apollo Hospitals - City Centre (NON NABH-JCI)  
1, TulsiBaag Society, Nr. Parimal Garden, Ahmedabad.  
Phone : +91 79 66305800 / 01 or +91 76988 15148  
E-mail : infoahcc@apolloahd.com

Regd. Office  
19, Bishop Gardens, R.A. Puram, Chennai - 600 028  
CIN No. : U85110TN1997PLC039016 | GSTIN : 24AABCA4150H225  
For online appointment : www.askapollo.com

The Emergency Specialist





Organization is Accredited  
by Joint Commission International

DEPARTMENT OF BIOCHEMISTRY AND IMMUNOLOGY



Name : Mrs. SWATI HEMANG KAPADIA  
UHID : AHCC.0000127070 / AHCCAH4481  
SIN \ LRN : 3751009 \ 3751018 \ 3751016 \ 3751012 \  
Specimen : 1608425 Serum  
Ref Doctor : DR. MHC

Age : 42Yr 3Mth 21Days Gender : Female  
W/BNo/RefNo : AHC

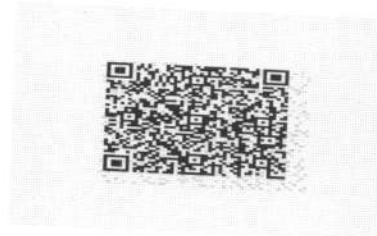

Collected on : 11-FEB-2023 09:38:38 AM Received on : 11-FEB-2023 11:40:30 AM Reported on : 11-FEB-2023 05:23:48 PM

(UV without P5P)

**BILIRUBIN (DIRECT/INDIRECT/TOTAL) - SERUM**  
(Diazotization)

<b>Bilirubin Total</b>	<b>0.308</b>	0-1 days : 0 - 6mg/dl 1-2 days : 0 - 8mg/dl 2-5 days : 0 - 12mg/dl 5days - 4 months : 0.3 -1.2mg/dl >4 months : 0.3-1.2 mg/dl Upto 0.3 mg/dl	mg/dL
<b>Direct Bilirubin</b>	<b>0.142</b>	1 Day ≤5.1 mg/dL 2 Days ≤7.2 mg/dL 3-5 Days ≤10.3 mg/dL 6-7 Days ≤8.4 mg/dL 8-9 Days ≤6.5 mg/dL 10-11 Days ≤4.6 mg/dL 12-13 Days ≤2.7 mg/dL 14 Days - 9 Years 0.2-0.8 mg/dL 10-19 Years 0.2-1.1 mg/dL ≥20 Years 0.2-1.2 mg/dL	mg/dL
<b>Indirect Billrubin</b>	<b>0.17</b>	Adult Female: 0.5 - 1.2	mg/dL

**CREATININE - SERUM / PLASMA**

(Alkaline picrate - kinetic rate blanked)

**GGTP: GAMMA GLUTAMYL TRANSPEPTIDASE -**

**SERUM** **11** Male : 10 - 71 U/L  
Female : 6 - 42

**PROTEIN TOTAL - SERUM / PLASMA**

(Biuret) **7.04** >2 Year: 6.0 - 8.0 g/dL

**ALBUMIN - SERUM**

**4.47** Adult(18 - 60 Yr): 3.5 - 5.2 g/dL







Organization is Accredited  
by Joint Commission International

DEPARTMENT OF BIOCHEMISTRY AND IMMUNOLOGY



Name : Mrs. SWATI HEMANG KAPADIA  
 UHID : AHCC.0000127070 / AHCCA4481  
 SIN \ LRN : 3751009 \ 3751018 \ 3751016 \ 3751012 \  
 Specimen : Serum  
 Ref Doctor : DR. MHC

Age : 42Yr 3Mth 21Days Gender : Female  
 W/BNo/RefNo : AHC



Collected on : 11-FEB-2023 09:38:38 AM Received on : 11-FEB-2023 11:40:30 AM Reported on : 11-FEB-2023 05:23:48 PM

<b>Globulin-Serum/Plasma</b>	<b>2.6</b>	2.2 - 4.2	
<b>A/G ratio</b>	<b>1.7</b>	1.00 - 2.00	
<b>TOTAL T3: TRI IODOTHYRONINE - SERUM</b> (Electrochemiluminescence:ECLIA)	<b>1.33</b>	0.8 - 2.0	ng/mL
<b>TOTAL T4: THYROXINE - SERUM</b> (Electrochemiluminescence:ECLIA)	<b>7.82 *</b>	5.1 - 14.1	ug/dL
<b>TSH: THYROID STIMULATING HORMONE - SERUM</b> (Electrochemiluminescence:ECLIA)	<b>1.82</b>	14-120 years : 0.27 - 4.20	µIU/mL
<b>URIC ACID - SERUM</b> (Uricase, colorimetric)	<b>3.6</b>	Male : 3.4-7.0 Female : 2.4-5.7 Adult : 6 - 20	mg/dL
<b>BUN (BLOOD UREA NITROGEN)</b> (Histology)	<b>9</b>		mg/dL
<b>UREA - SERUM / PLASMA</b>	<b>19</b>	15 - 50	mg/dL
<b>LIPID PROFILE - SERUM</b>	<b>174</b>	0 - 200 : Desirable 200 - 240 : Borderline High 240 - 280 : High > 280 : Very High	mg/dl
<b>TOTAL CHOLESTEROL (CHOD POD)</b>	<b>61</b>	Normal: <150 High: 150 - 199 Hypertriglyceridemic: 200 - 499 Very High: >=500	mg/dL
<b>TRIGLYCERIDES - SERUM (Enzymatic Endpoint)</b>	<b>49 *</b>	< 40 : Major risk factor for heart disease 40 - 59 : The higher The better.	mg/dL
<b>HDL CHOLESTEROL - SERUM / PLASMA (Direct Enzymatic Colorimetric)</b>			



Organization is Accredited  
by Joint Commission International

DEPARTMENT OF BIOCHEMISTRY AND IMMUNOLOGY



Name : Mrs. SWATI HEMANG KAPADIA

LHID : AHCC.0000127070 / AHCCA4481

Age : 42Yr 3Mth 21Days Gender : Female

SIN \ LRN : 3751009 \ 3751018 \ 3751016 \ 3751012 \

W/BNo/RefNo : AHC

Specimen : Serum

Ref Doctor : DR. MHC

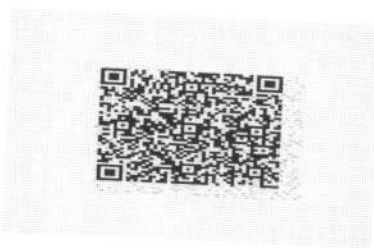

Collected on : 11-FEB-2023 09:38:38 AM

Received on : 11-FEB-2023 11:40:30 AM

Reported on : 11-FEB-2023 05:23:48 PM

LDL CHOLESTEROL - SERUM / PLASMA (Direct LDL)

112

>=60 : Considered protective  
against heart disease

< 100 : Optimal

100-129 : Near Optimal

130-159 : Borderline High

160-189 : High

>=190 : Very High

< 40 mg/dl

&lt; 4.5

70 - 100 : Normal

100 - 125 : Impaired Glucose  
Tolerance

>= 126 : Diabetes Mellitus

mg/dL

VLDL CHOLESTEROL (Calculated)

12

C/H RATIO (Calculated)

3.5

GLUCOSE - SERUM / PLASMA (FASTING)  
(Hexokinase)

99

mg/dL

11/02/2023

Report Status:Final

\* END OF REPORT \*

CHECKED BY 1010616  
717880

First Report Printed On : 12-FEB-2023 09:44:16 AM  
Printed On : 12-FEB-2023 09:55:44 AM



Dr.HARDIK KOSHTI  
MD PATHOLOGY,  
CONSULTANT



Organization is Accredited  
by Joint Commission International

DEPARTMENT OF CLINICAL PATHOLOGY



Name : Mrs. SWATI HEMANG KAPADIA  
 UHID : AHCC.0000127070 / AHCCAH4481  
 SIN \LRN : 3751013 \ 1608425  
 Specimen : Urine  
 Ref Doctor : DR. MHC

Age : 42Yr 3Mth 21Days Gender : Female  
 W/BNo/RefNo : AHC



Collected on : 11-FEB-2023 09:38:38 AM Received on : 11-FEB-2023 04:25:25 PM Reported on : 11-FEB-2023 05:10:37 PM

MEDIWHEEL-FULL BODY CHK-ABOVE40-FEMALE

TEST NAME	RESULT
URINE GLUCOSE(POST PRANDIAL)	Nil
\$ URINE GLUCOSE(POST PRANDIAL)	

Report Status:Final

\* END OF REPORT \*

CHECKED BY : 1060162  
 717880

First Report Printed On : 12-FEB-2023 09:44:29 AM  
 Printed On : 12-FEB-2023 09:56:23 AM

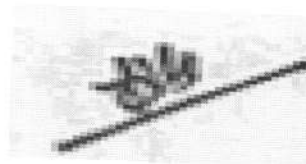

Dr.HARDIK KOSHTI  
 MD PATHOLOGY,  
 CONSULTANT

For Enquiry/Appointments Contact +91 76988 15003 / +91 79 66701880

Apollo Hospitals International Limited  
 Plot No. - 1A, Bhat, GIDC, Gandhinagar, Gujarat - 382428, India.  
 Phone : +91 79 66701800 | Fax No. : +91 79 66701843  
 E-mail : info@apolloahd.com | www.ahmedabad.apollohospitals.com

Apollo Hospitals - City Centre (NON NASH-JCI)  
 1, Tulsibaug Society, Nr. Parimal Garden, Ahmedabad.  
 Phone : +91 79 66305800 / 01 or +91 76988 15148  
 E-mail : infoahcc@apolloahd.com

Regd. Office  
 19, Bishop Gardens, R.A. Puram, Chennai - 600 028  
 CIN No. : U85110TN1997PLC039016 | GSTin : 24AABCA4150H225  
 For online appointment : www.askapollo.com



Keep the records carefully and bring them along for next visit  
For online appointment : www.askapollo.com



Organization is Accredited  
by Joint Commission International

DEPARTMENT OF CLINICAL PATHOLOGY



Name : Mrs. SWATI HEMANG KAPADIA  
UHID : AHCC.0000127070 / AHCCA4481  
SIN \LRN : 3751015 \ 1608425  
Specimen : Urine  
Ref Doctor : DR. MHC

Age : 42Yr 3Mth 21Days Gender : Female  
W/BNo/RefNo : AHC



Collected on : 11-FEB-2023 09:38:38 AM Received on : 11-FEB-2023 11:40:40 AM Reported on : 11-FEB-2023 05:10:30 PM

MEDIWHEEL-FULL BODY CHK-ABOVE40-FEMALE

TEST NAME	RESULT	BIOLOGICAL REFERENCE INTERVALS	UNITS
<b>URINE FOR ROUTINE EXAMINATION : (Solubility Method)</b>			
<b>PHYSICAL EXAMINATION</b>			
Specific Gravity	1.020		
Colour:	Pale-Yellow		
Transparency:	Clear		
<b>CHEMICAL EXAMINATION</b>			
pH	6		
Protein :	Nil		
Sugar	Nil		
Blood:	Negative		
Ketone	Absent		
Bile Pigments:	Absent		
Urobilinogen	Normal		
Nitrite	Negative		E.U./dL
<b>Cells:</b>			
Pus Cells	Occasional		
RBC	Nil	0-5/hpf	
Epithelial Cells	Occasional	0-5/hpf	/hpf
Casts:	Absent		
Crystals:	Absent		

11/02/2023  
Report Status:Final

\* END OF REPORT \*

CHECKED BY : 1060162  
717880

First Report Printed On : 12-FEB-2023 09:44:43 AM  
Printed On : 12-FEB-2023 09:56:38 AM

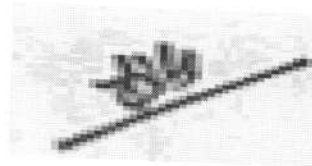

Dr.HARDIK KOSHTI  
MD PATHOLOGY,  
CONSULTANT



Organization is Accredited  
by Joint Commission International

DEPARTMENT OF HAEMATOLOGY



Name : Mrs. SWATI HEMANG KAPADIA  
UHID : AHCC.0000127070 / AHCCA4481  
SIN ILRN : 3751017 \ 1608425  
Specimen : Whole Blood ( EDTA )  
Ref Doctor : DR. MHC

Age : 42Yr 3Mth 21Days Gender : Female  
W/BNo/RefNo : AHC



Collected on : 11-FEB-2023 09:38:38 AM Received on : 11-FEB-2023 11:40:17 AM Reported on : 11-FEB-2023 03:11:49 PM

MEDIWHEEL-FULL BODY CHK-ABOVE40-FEMALE

TEST NAME	RESULT	BIOLOGICAL REFERENCE INTERVALS	UNITS
<b>COMPLETE BLOOD COUNT WITH ESR</b>			
Hemoglobin (Photometric Measurement)	12	12 - 16	gm%
Packed cell volume(Calculated)	37.4		
RBC COUNT (Impedance)	4.59	36 - 46	%
MCV (From RBC Histogram)	81.6	3.8 - 5.2	Million/ul
MCH(Calculated)	26.2 *	80 - 100	fl
MCHC(Calculated)	32.1	27 - 32	pg
RDW(Calculated)	14.5	31 - 36	%
WBC Count (Impedance)	4700	11.5 - 14.5	%
Differential Count (VCS Technology and Microscopy)		4000 - 11000	/cu mm
Neutrophils	50		
Lymphocytes	40	40 - 75	%
Monocytes	07	20 - 40	%
Eosinophils	03	2 - 10	%
Basophils	00	01 - 06	%
Platelet Count (Impedance)	172000	0 - 1	%
MPV (Calculated)	10	150000 - 450000	/cu mm
PERIPHERAL SMEAR(Microscopy)		7 - 11	fl
ERYTHROCYTE SEDIMENTATION RATE (ESR) (Automated/ optic-electronic)	15	0 - 20	mm/1st hr

\*11/02/2023

Report Status:Final

\* END OF REPORT \*

CHECKED BY : 1010616  
717880

First Report Printed On : 12-FEB-2023 09:45:03 AM  
Printed On : 12-FEB-2023 09:56:53 AM

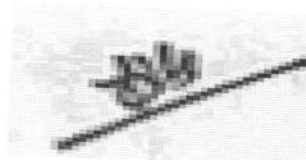

Dr.HARDIK KOSHTI  
MD PATHOLOGY,  
CONSULTANT



Organization is Accredited  
by Joint Commission International



DEPARTMENT OF BLOOD BANK

Name : Mrs. SWATI HEMANG KAPADIA  
 UHID : AHCC.0000127070 / AHCCAH4481  
 SIN \LRN : 3751014 \ 1608425  
 Specimen : Blood  
 Ref Doctor : DR. MHC

Age : 42Yr 3Mth 21Days  
 Gender : Female  
 W/BNo/RefNo : AHC



Collected on : 11-FEB-2023 09:38:38 AM  
 Received on : 11-FEB-2023 04:02:20 PM  
 Reported on : 11-FEB-2023 04:50:45 PM

MEDIWHEEL-FULL BODY CHK-ABOVE40-FEMALE

TEST NAME	RESULT
BLOOD GROUPING AND TYPING (ABO and Rh)	A Positive
BLOOD GROUP	
Report Status:Final	

\* END OF REPORT \*

CHECKED BY : 1010661  
 717844

First Report Printed On : 12-FEB-2023 09:45:18 AM  
 Printed On : 12-FEB-2023 09:57:07 AM

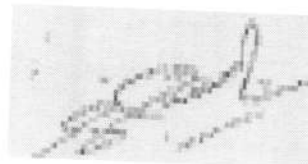

Dr.SANJAY GUPTA  
 MBBS, DIHBT,  
 CONSULTANT, BLOOD BANK





Organization is Accredited  
by Joint Commission International



## DEPARTMENT OF RADIOLOGY AND IMAGING SCIENCES

**Patient Details :** Mrs. SWATI HEMANG KAPADIA | Female | 42Yr 3Mth 21Days  
**UHID :** AHCC.0000127070 **Patient Location:** AHC  
**Patient Identifier:** AHCCA4481   
**DRN :** 123019081 **Completed on :** 11-FEB-2023 10:53  
**Ref Doctor :** DR. MHC

### X-RAY CHEST PA

#### FINDINGS :

Both lung fields appear normal. No evidence of consolidation or collapse.  
 Bilateral hilar shadows appear normal. Trachea and major bronchi appear normal.  
 Cardiothoracic ratio is normal.  
 Both costophrenic angles are clear. Domes of diaphragm are well delineated.  
 Visualized bony thorax appear normal.

#### IMPRESSION

NORMAL STUDY.

— END OF THE REPORT —

T.V. Parikh

TIRTH VINAYKUMAR PARIKH

Printed on: 11-Feb-2023 14:19

Printed By: 1232062

Reported By: 717876

Page 1 of 1

For Enquiry/Appointments Contact +91 76988 15003 / +91 79 66701880

**Apollo Hospitals International Limited**  
 Plot No.-1A, Bhat, GDC, Gandhinagar, Gujarat - 382428, India.  
 Phone : +91 79 66701800 | Fax No. : +91 79 66701843  
 E-mail : info@apolloahd.com | www.ahmedabad.apollohospitals.com

**Apollo Hospitals - City Centre** (NON NABH-JCI)  
 1, TulsiBaag Society, Nr. Parimal Garden, Ahmedabad.  
 Phone : +91 79 66305800 / 01 or +91 76988 15148  
 E-mail : infoahcc@apolloahd.com

**Regd. Office**  
 19, Bishop Gardens, R.A. Puram, Chennai - 600 028  
 CIN No. : U85110TN1997PLC039016 | GSTin : 24AABCA4150H225  
 For online appointment : www.askapollo.com

For online appointment : www.askapollo.com  
 Keep the records carefully and bring them along during your next visit to our Hospital



The Emergency Specialist

DIAL 1066

Saving time. Saving lives.



Organization is Accredited  
by Joint Commission International



## DEPARTMENT OF RADIOLOGY AND IMAGING SCIENCES

**Patient Details :** Mrs. SWATI HEMANG KAPADIA | Female | 42Yr 3Mth 21Days  
**UHID :** AHCC.0000127070      **Patient Location:** AHC  
**Patient Identifier:** AHCCA4481        
**DRN :** 223007816      **Completed on :** 11-FEB-2023 09:42  
**Ref Doctor :** DR. MHC

### USG WHOLE ABDOMEN

**IMPRESSION**

Liver appears normal in size and shows uniform normal echotexture. No evidence of focal or diffuse pathology seen. Intra and extra hepatic biliary radicles are not dilated. Portal vein is normal in caliber. Intrahepatic portal radicles appear normal.

Gall bladder appears normal with no evidence of calculus. Wall thickness appears normal. No evidence of pericholecystic collection.

Visualized pancreas appear normal in size and echotexture. No focal lesions identified.

Visualize pancreatic duct appears normal in caliber.

Spleen is normal in size and shows uniform echotexture.

Both kidneys are normal in size and show normal echopattern with good corticomedullary differentiation. Cortical outlines appear smooth. No evidence of calculi. Pelvicalyceal system on both sides appear normal.

No evidence of ascites or significant lymphadenopathy. Visualized bowel loops appear normal and shows normal peristalsis.

Urinary bladder is normal in contour and outline. Wall thickness appears normal. No evidence of any intraluminal pathology seen.

On transabdominal scan;

Uterus measures 8.4 x 5.0 x 4.4 cm. ET measures 6 mm.

Uterus is retroverted and appears normal in size and echotexture. No focal lesion noted.

Both ovaries appears normal in size and echotexture. No definite evidence of adnexal/pelvic mass is seen.

**IMPRESSION :**

No significant abnormality detected.

Printed on : 11-Feb-2023 14:19      Printed By : 1232062      Reported By : 717876      Page 1 of 2

For Enquiry/Appointments Contact **+91 76988 15003 / +91 79 66701880**







Organization is Accredited  
by Joint Commission International



Mrs. SWATI HEMANG KAPADIA

AHCC.0000127070

AHCCA4481

USG WHOLE ABDOMEN

— END OF THE REPORT —

T.V. Parikh

TIRTH VINAYKUMAR PARIKH

Printed on : 11-Feb-2023 14:19

Printed By : 1232062

Reported By : 717876

Page 2 of 2

For Enquiry/Appointments Contact +91 76988 15003 / +91 79 66701880

**Apollo Hospitals International Limited**  
Plot No.-1A, Bhat, CIDC, Gandhinagar, Gujarat - 382428, India.  
Phone : +91 79 66701800 | Fax No. : +91 79 66701843  
E-mail : info@apolloahd.com | www.ahmedabad.apollohospitals.com

**Apollo Hospitals - City Centre** (NON NABH-JCI)  
1, TulsiBaag Society, Nr. Parimal Garden, Ahmedabad.  
Phone : +91 79 66305800 / 01 or +91 76988 15148  
E-mail : infoahcc@apolloahd.com

**Regd. Office**  
19, Bishop Gardens, R.A. Puram, Chennai - 600 028  
CIN No. : U85110TN1997PLC039016 | GSTin : 24AABCA4150H225  
For online appointment : www.askapollo.com

For online appointment : www.askapollo.com  
Keep the records carefully and bring them along during your next visit to our Hospital





AHCC.0000127070  
 MRS. SWATI HEMANG KAPA  
 DIA  
 Age: 42Year(s) Year(s)/Female  
 11 Feb 2023 8:38:52 AM



# DENTISTRY

Name : ..... Date : 11/02/23 .. Unit No. : .....

Occupation : ..... Ref. Physician : .....

Age : ..... Sex :  Male  Female  
 Copies to : .....

## DENTAL RECORD

### ALLERGIES :

PAIN : Score (0-10) \_\_\_\_\_ Location : \_\_\_\_\_ Character : \_\_\_\_\_

DENTAL CLEANING HABIT

<input checked="" type="checkbox"/> Once	<input type="checkbox"/> Twice	<input type="checkbox"/> Occasionally
<input checked="" type="checkbox"/> Brush	<input type="checkbox"/> Finger	<input type="checkbox"/> Stick
<input checked="" type="checkbox"/> Tooth Paste	<input type="checkbox"/> Powder	<input type="checkbox"/> Any other
		<input type="checkbox"/> Any other

DO THE GUMS BLEED WHEN YOU BRUSH YOUR TEETH?  Yes  No

ARE YOUR TEETH SENSITIVE TO HEAT / COLD?  Yes  No

ORAL HYGIENE  Good  Fair  Poor

ORAL TISSUE EXAMINATION	PERIODONTAL EXAMINATION			OCCLUSION			
	MILD	MOD	SEV	CLASS	I	II	III
NORMAL FINDINGS IN DISEASE				CROSSBITE			
Lips :				Hypoplasia			
Cheeks :				Impaction			
Tongue :				Non-vital			
Floor of the mouth :				Fracture			
Palate :				Abcess			
Tonsilar Area :				Ulcers			
Any other :				Caries			
				Missing Teeth			
				Supernumerary			
				Others			

### PRESENT COMPLAINT :

PRE-MEDICAL HISTORY:  DM  HTN  Thyroid  Acidity  Pregnancy  
 Anticoagulant  Under Drug Therapy



AHCC.0000127070  
 MRS. SWATI HEMANG KAPA  
 DIA  
 Age: 42 Year(s) Year(s)/Female  
 11 Feb 2023 8:39:02 AM



Name: If No UNID  
 Ref. Physician

**OBSTETRICS & GYNAECOLOGY - AHC**

Name : .....	Date : .....	Unit No. : .....
Occupation : .....	Ref. Physician : .....	
Age : ..... Sex : <input type="checkbox"/> Male <input type="checkbox"/> Female	Copies to : .....	

**GYNAEC CHECK UP**

**Chief Complaint:**

Nil

Children: 2 FTCS (♂ - 10 yd

Deliveries: 2 ♀ 18 yd

Last Child: 10 yd

Abortions: 1

Periods: Irregular

LMP: 14/01/23

Menopause:

G. Condition: Good

P/A: soft

S/E:

P/V: ut Av, f x clear

P/R:

Impression:

Weight:

BP:

Breasts: NAD

PAP Smear: advised

Previous Medical H/O:

Nil

Previous Surgical H/O:

Nil

J C Desai

Doctor Signature  
 Date & Time

Checked By

EYE CHECK UP

NAME Mrs Swati Kapadia

Date

11/02/23

VA

6/6

6/6

62/07

flo

BCVA(Distance & Near)

RE

+0.50 6/6

LE

+0.25 6/6

ADD +1.0

Colour Vision Normal

Advice:

Anterior Segment

Fundus

Advice:



Diagnosis

Sex: Birth date: / / mm/dg years  
cm kg

1100 Sinus rhythm  
9416 \*\* normal ECG \*\*

AHCC.0000127070  
MRS. SWATI HEMANG KAPA  
DIA  
Age: 42 Year(s) Year(s)/Female  
11 Feb 2023 8:39:02 AM



Unconfirmed Report  
Reviewed by:

Medication:  
Symptoms:  
History:  
Vent. rate 73 bpm  
PR int 130 ms  
QRS dur 88 ms  
QT/QTc(E) int 374/ 400 ms  
P/QRS/T axis 47/ 77/ 47 °  
RV5/SV1 amp 1.40/ 0.50 mV  
RV5+SV1 amp 1.90 mV

10 mm/mV 25 mm/s Filter: H50 D 35 Hz 10 mm/mV 10 mm/mV 10 mm/mV

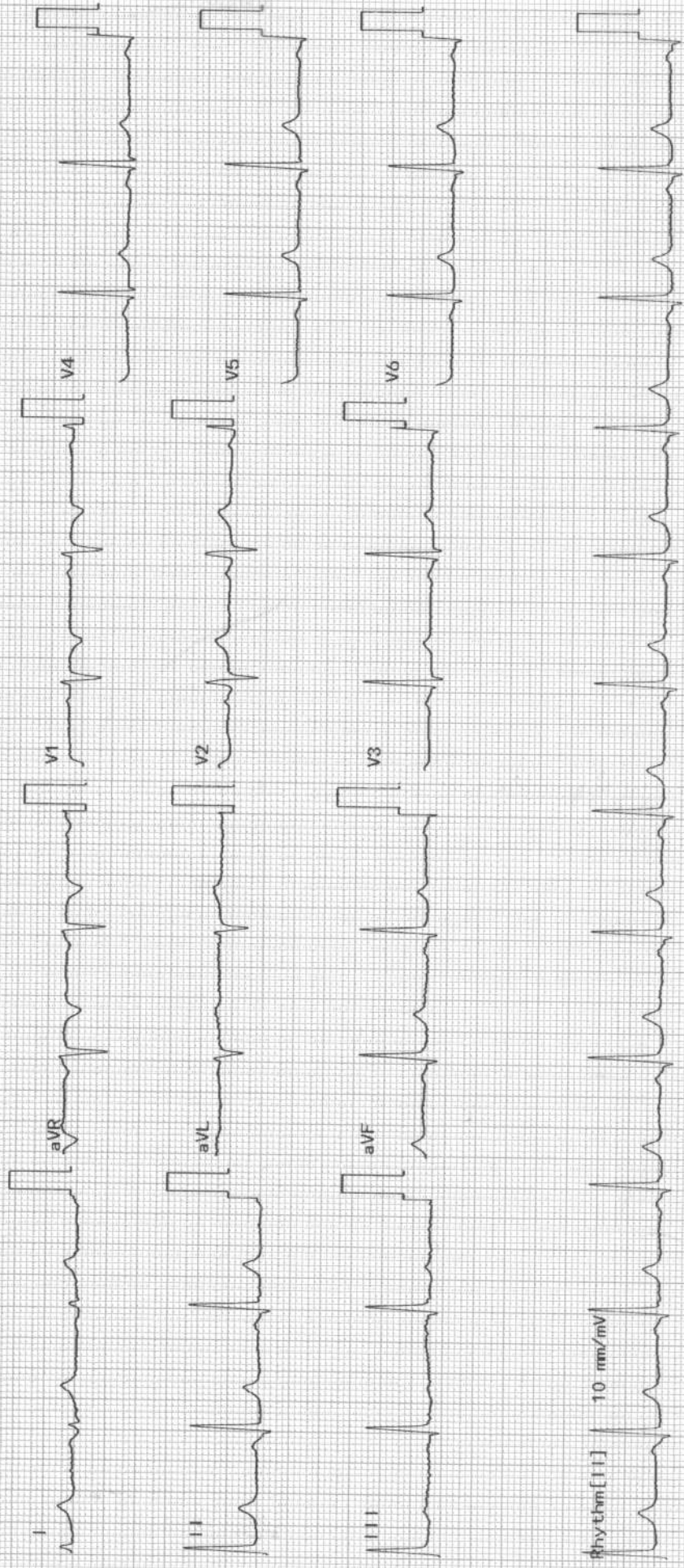

**ELECTROCARDIOGRAM REPORT**

AHCC.0000127070  
MRS. SWATHI HEMANG KAPA  
DIA  
Age: 42 Year(s) Year(s)/Female  
11 Feb 2023 8:39:01 AM  
ID: \_\_\_\_\_



Name: \_\_\_\_\_ Age/Sex: \_\_\_\_\_ Date: \_\_\_\_\_  
Ref. By: \_\_\_\_\_ ECG No. \_\_\_\_\_ UHID/IP: \_\_\_\_\_

Referral Diagnosis:

Atria - Rate:

Rhythm:

Axis:

PR Interval:

P Wave:

Voltage:

Q Wave:

S-T Changes:

Final Impression:

Reported By:

*NSR Lunn*

Ventricular Rate:

Q R S:

QTc:

	V <sub>4</sub> R	V <sub>1</sub>	V <sub>2</sub>	V <sub>5</sub>	V <sub>6</sub>
R/S					



\*Caution: Please get the ECG photocopied for future reference.

# APOLLO HOSPITAL - CITY CENTER

OPP-DOCTOR HOUSE, ELLISBRIDGE, AHMEDABAD

Ms. MRS SWATI HEMANG KAPADIA

ID : 127070

H/Wt : 150/74

Recorded : 11-2-2023 12:21

TREADMILL TEST SUMMARY REPORT  
Protocol: BRUCE PROCTOCAL  
History: Routine Check Up.

Medication1: NIL

Medication2: NIL

Medication3: NIL

Indication1: CVS EVALUATION  
Indication2: TECH JAYESH N SHAH  
Indication3:

PHASE	PHASE TIME	STAGE TIME	SPEED (Km./Hr)	GRADE (%)	H.R. (BPM)	B.P. (mm/Hg)	RPP X'100	II	ST LEVEL (mm) V2	V5	METS
SUPINE											
STAGE 1	2:59	2:59	2.70	10.00	101	120/80	121	-0.2	0.2	-0.3	4.80
PEAK EXER	3:08	3:08			127	122/82	154	-0.9	0.2	-0.7	4.90
RESULTS					134	128/84	171	-0.8	0.2	-0.7	4.90

Exercise Duration: 3:08 Minutes  
 Max Heart Rate: 134 bpm 75% of target heart rate 178 bpm  
 Max Blood Pressure: 128/84 mmHg  
 Max Work Load: 4.90 METS  
 Reason of Termination:

**IMPRESSIONS**  
 TEST IS INCONCLUSIVE AT LOW WORK LOAD.  
 NO ANGINA OR ARRHYTHMIA PROVOKED.  
 NORMAL HEAMODYNAMIC RESPONSE.  
 NO GALLOP OR MURMUR HEART AT PEAK EXERCISE.  
 TEST TERMINATED DUE TO THR NOT ACHIEVED.  
 POOR EFFORT TOLERANCE.  
 CHECK 2D ECHO AND CARDIOLOGIST OPINION FOR TMT.

  
 DR. BHAWANA L. DAGA