

PERIODIC MEDICAL EXAMINATION REPORT

Name	: Hemalata Tavde	Test Code	: AHC-38
Emp Code	:	Test Date	: 26-03-2022
Age	: 51 Years	Sex	: Female
Contact No	: 9820899725	Dep. Name	: --
Company Name	: Arcofemi Health Care Ltd.	Job Nature	: --

PHYSIOLOGICAL DATA

Height : 154 Cms	Weight : 56 Kgs	Expected Weight : 53 Kgs
B.P : 110/70 mmHg	PULSE : 74 /min	Body Mass Index : 23.61



MEDICAL HISTORY

<input checked="" type="checkbox"/> NO Frequent Cold	<input checked="" type="checkbox"/> NO Frequent Sneezing	<input checked="" type="checkbox"/> NO Joint Pain
<input checked="" type="checkbox"/> NO Shortness of breath	<input checked="" type="checkbox"/> NO Frequent Headache	<input checked="" type="checkbox"/> NO Cronic Cough
<input checked="" type="checkbox"/> NO Backache	<input checked="" type="checkbox"/> NO Intestinal trouble	<input checked="" type="checkbox"/> NO Ear Discharge
<input checked="" type="checkbox"/> NO Impaired Hearing	<input checked="" type="checkbox"/> NO Chest Pain Or Pressure	<input checked="" type="checkbox"/> NO Diabetes
<input checked="" type="checkbox"/> NO Recent Loss Of Weight	<input checked="" type="checkbox"/> NO Allergy To Drugs / Chemical	<input checked="" type="checkbox"/> NO High BP

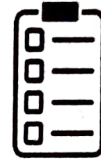

PAST OPERATIVE HISTORY

<input checked="" type="checkbox"/> NO Hydrocele	<input checked="" type="checkbox"/> NO Renal Calculus	<input checked="" type="checkbox"/> NO Duodneal Ulcer
<input checked="" type="checkbox"/> NO Hernia	<input checked="" type="checkbox"/> NO Tonsillitis	<input checked="" type="checkbox"/> NO Appendicitis
<input checked="" type="checkbox"/> NO Cataract	<input checked="" type="checkbox"/> NO DNS	<input checked="" type="checkbox"/> NO Piles



OTHER PAST OPERATIVE HISTORY : No

OTHER COMPLAINTS : No

PAST HISTORY : No

FAMILY HISTORY : No

ADDICTIONS : Smoke : No | Drinks : No | Diet : Veg | Pan : No | Tobacco : No | Gutka : No

VISION

WITHOUT GLASSES			WITH GLASSES			COLOUR BLINDNESS				
NEAR	R	N-8	L	N-18	NEAR	R	X	L	X	NO
FAR	R	6/9	L	6/18	FAR	R	X	L	X	



VISION REMARK : ABNORMAL WITHOUT GLASS*

Medical Test Date : 26-03-2022
 Name : Hemalata Tavde

Test Code : AHC-38
 Emp Code :

CLINICAL EXAMINATION

GENERAL & DERMATOLOGY EXAMINATION

General Condition : Good	Nails : NAD
Oedema Feet : Absent	Skin : Normal
Temperature : Normal	Deformities : None

CARDIOVASCULAR

Heart Sound : Normal

ABDOMEN

Liver : Not Palpable	Spleen : Not Palpable
	Other Masses : NAD

GENITO URINARY

Ext. Genitalia : Normal	Discharge : No
	Hydrocele : Normal

LYMPHATIC AND ENDOCRINE

Lymph Nodes : Not Palpable	Thyroid : Not Palpable
----------------------------	------------------------

MUSCULO SKETEAL

Bones : NAD	Joints : NAD
	Posture Spine : Normal

NERVOUS SYSTEM

Sensory System : Normal	Reflexes : Normal
	Motor System : Normal

EYE CHECKUP

Conjunctiva : Normal	Cornea : Normal
Pupil : Normal	Fundus : NAD

E.C.G : Within Normal Limits

PFT : NA

ADVICE : Normal Health But Consult with , Ophthalmologist.

RESULT : This is to certify that the employee is free from contagious and obnoxious disease including skin & Tuberculosis. Hence found to be fit for the respective job.

*NAD - No Abnormality Ditected
 NA - Not Applicable

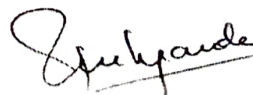

Dr. Rahul S Deshpande
 M.B.B.S. D. Ortho A.F.I.H (Mumbai)
 Regd. No. 081019
 HARDEV. HEALTH. CARE

Dr. Rahul Deshpande
 M.B.B.S., ORTHO, A.F.I.H. (C.L.I)
 Industrial Health Consultant

Medical Test Date : 26-03-2022 Test Code : AHC-38
 Name : Hemalata Tavde Emp Code :

BLOOD GROUP & RH FACTOR Blood Group : 'O' Rh Typing : 'Positive'

EXAMINATION OF HEMATOLOGY

NAME	RESULT	UNITS	NORMAL RANGE
Haemoglobin	12.0	mg/dl	12 - 15
RBC	4.67	mill/cumm	4.3 - 5.3
PCV / HCT	39.3	%	36 - 46
MCV	84.2	fl	83 - 101
MCH	25.7*	pl	27 - 32
MCHC	30.5*	g/dl	31.5 - 34.5
RDW	13.8	%	11.6 - 14
Total WBC Count	6600	mill/cumm	4000 - 10000
Neutrophils	65	%	40 - 80
Lymphocytes	30	%	20 - 40
Monocytes	03	%	2 - 10
Eosinophils	02	%	1 - 6
Basophils	00	%	0 - 1
Platelet Count	310000	per cu. mm.	150000 - 410000
ESR	11	mm	0 - 20
DIABETIC PROFILE			
HbA1c	4.4	mgdl	4 - 6.5
Blood sugar fasting	83.3	mg/dl	70 - 120
Blood sugar post lunch	108.5	mg/dl	80 - 160
KIDNEY FUNCTION TEST			
S. creatinine	0.94	mg/dl	0.5 - 1.5
Uric acid	4.63	mg/dl	4.5 - 6.7
Urea	19.63	mg/dl	14 - 40
Blood urea nitrogen	9.167	mg/dl	6 - 21
Bun/Creatinine Ratio	20.8	-NA-	10 - 30

EXAMINATION OF URINE

PHYSICAL EXAMINATION	CHEMICAL EXAMINATION	MICROSCOPIC EXAMINATION
Quantity : 25ml	Proteins : Absent	Erythrocytes : Absent
Color : Pale Yellow	Glucose : Absent	Epithelial Cell : 2-3 hpf
Appearance : Clear	Specific Gravity : 1.015	Pus Cell : 5-6 hpf
Deposite : Absent	Ketones : Absent	Bacteria : Not seen
Urobilinogen : Absent	Occult Blood : Negative	Casts : Not seen
	Nitrite : Absent	Crystals : Not seen
		A. Material : Not seen

N.B. : Above investigation have their limitations and should be interpreted by referring physician accordingly. Solitary Radiological/Pathological and other investigations do not confirm the final diagnosis of disease.

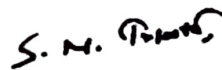

Dr. Surya N. Tripathi
 Consulting Pathologist
 Reg No - 2000/04/1994

Medical Test Date : 26-03-2022

Test Code : AHC-38

Name : Hemalata Tavde

Emp No :

BIOCHEMICAL EXAMINATION

LIPID PROFILE	RESULT	UNITS	NORMAL RANGE
Total cholesterol	248.2*	mg/dl	130 - 200
Hdl cholesterol	74*	mg/dl	40 - 60
Ldl cholesterol	131.28	mg/dl	95 - 145
VLDL	42.92*	mg/dL	2 - 30
LDL/HDL RATIO	1.77	-NA-	0.5 - 3.5
Triglycerides	214.6*	mg/dl	70 - 140
Cholesterol/HDL Ratio	3.35	mg/dl	0 - 4.5
LIVER FUNCTIN TEST			
Total bilirubin	0.8	mg/dl	0.2 - 1.2
Direct bilirubin	0.3	mg/dl	0 - 0.5
Indirect bilirubin	0.5*	mg/dl	0 - 0.3
SGOT	29.1	/ml	0 - 40
SGPT	23.5	/ml	0 - 40
Protein	7.1	g/dl	6 - 8
Albumin	4.0	g/dl	3.5 - 5.5
S. Globulin	3.1	g/dl	2.5 - 3.5
Alkaline phosphatase	81.5	u/l	50 - 150
GGT	31.42	u/l	10 - 50

S. N. Tripathi

Dr. Surya N. Tripathi
Consulting Pathologist
Reg No - 2000/04/1994

TEST DATE : 26-03-2022
 REF. BY : HARDEV HEALTH CARE
 EMP CODE :
 NAME : Hemalata Tavde
 TEST ASKED: TSH

TEST NAME	TECHNOLOGY	VALUE	UNITS	REFERENCE RANGE
T3	C.L.I.A.	98.13	ng/dl	60 - 200
T4	C.L.I.A.	2.79	µg/dl	4.5 - 12
Thyroid Stimulating Hormone (TSH)	C.L.I.A.	2.25	µIU/mL	0.3 - 5.5

Comments : ***

Please correlate with clinical conditions.

Method :

TSH - ULTRA SENSITIVE SANDWICH CHEMI LUMINESCENT IMMUNO ASSAY

--End Of Report--

Sample Collected on (SCT) : 26-03-2022
 Sample Received on (SRT) : 27.03.2022
 Report Released on (RRT) : 28 March 2022
 Sample Type : SERUM
 Labcode : 110741711/AND45
 Test Code : AHC-38

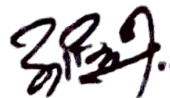

Dr.Durgaprasad N Agrawal MD



Dr.Caesar Sengupta MD

Medical Test Date : 26-03-2022

Test Code : AHC-38

Name : Hemalata Tavde

Emp Code :

X-RAY OF THE CHEST P.A. VIEW

There is no mediastinal shift.

The heart and aorta appears to be normal.

No pleural abnormality is noted.

The bony thorax is normal.

IMPRESSION : Normal Study**SUGGEST** : Clinico pathological correlation & sos f/u.

Please note that imaging conclusion need to be correlated with clinical findings & other investigations for final diagnosis.



Dr. N.P. CHHALLANI.
MBBS., DMRE, AFIH
TMC/MOH/PNDT/234

Medical Test Date : 26-03-2022

Test Code : AHC-38

Name : Hemalata Tavde

Emp Code :

3ch x 4 + (1ch)

Name: AHC-38

ID 2021231521231

Sex: Female

Date of Birth: 51

Hospital:

Department:

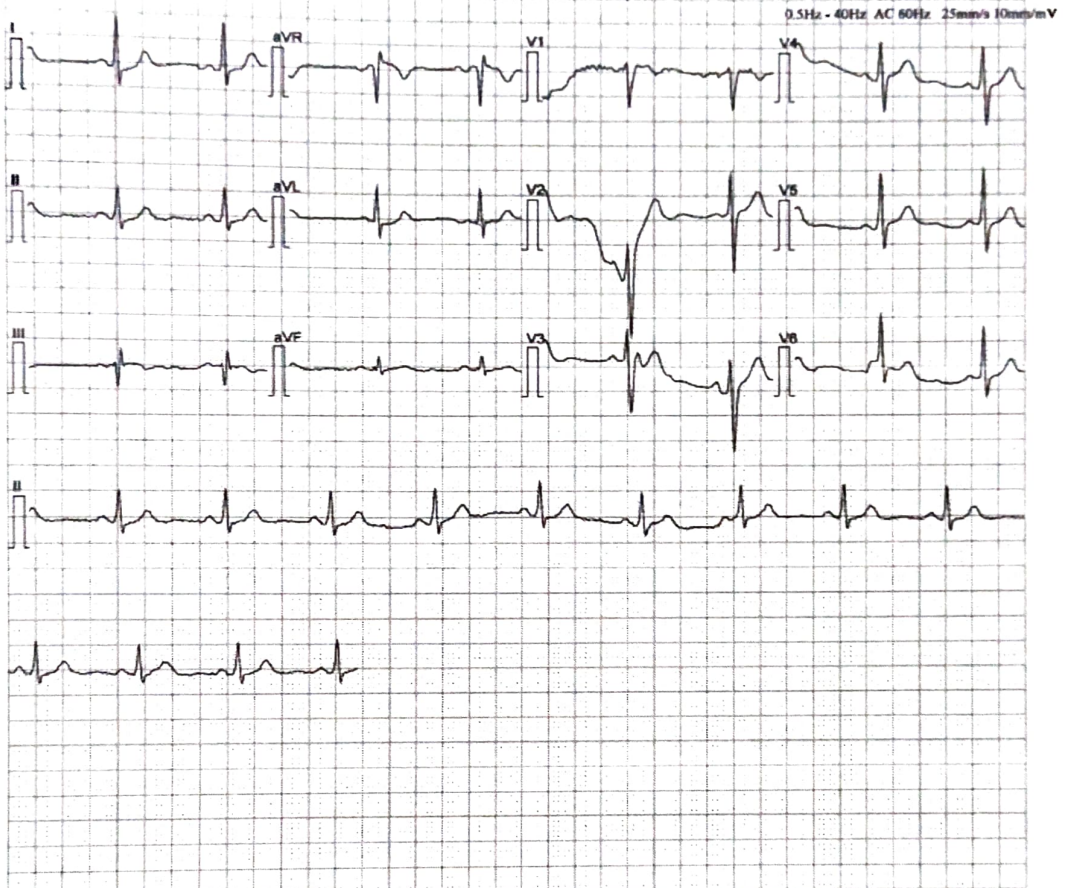

[Measurement]

HR: 78 bpm	P Width: 64 ms	RV5/SV1: 1.038/-0.784 mV
P Axis: 62 deg.	PR Interval: 120 ms	RV5+SV1: 1.822 mV
QRS Axis: 16 deg.	QRS Duration: 98 ms	
T Axis: 26 deg.	QT/QTc Interval: 322/366 ms	

[Analysis Result]

** normal ECG **

Sinus rhythm

Reporter: _____

Notice: All the parameters and conclusions should be confirmed by doctor

Dr. Kailash Changani
M.D.(Med)
Reg No - 58574

Date : 26-03-2022

FITNESS CERTIFICATE

This is to certify that **Ms. Hemalata Tavde** Emp. No. age **51 Yrs.** has undergone the medical examination with us on **26-03-2022.** based on examination and investigation results she is free from infection / Contagious disease including skin & Tuberculosis for which diagnostic tests has been carried out and She is medically fit to continue her duties.

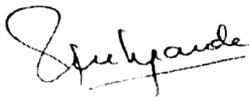

Dr. Rahul S Deshpande
M.B.B.S. D. Ortho A.F.I.H (Mumbai)
Regd. No. 081019
HARDEV. HEALTH. CARE

Authorised Medical Practitioner

Date : 26-03-2022

Patient Name: Hemalata S Tavade

Age/Gender : 51yrs/Female

Patient Id: 4512

Source : Hardev Health Care LLP

Test Description	Value(s)	Reference Range
<u>Cervical PAP Smear</u>		
Cytology ID	CY235/26	
Reporting System	The Bethesda System	
Specimen Type	Conventional PAP Smear	
Specimen Adequacy	Satisfactory for evaluation	
Smear Findings	Smear Showing predominantly intermediate cells with few superficial and parabasal cells. Occasional endocervical cluster seen.	
Inflammation	Mild	
Dysplasia	Absent	
Malignancy	Absent	
Interpretation	<u>Negative for Intraepithelial Lesion or Malignancy</u>	

**** END OF REPORT****



Dr. Vaibhav Bari
MD Pathology

DR. RAJAT BALIGA

MBBS, M. D. (Radiology), D. N. B.

CONSULTANT RADIOLOGIST & SONOLOGIST

RADIANCE SONOGRAPHY CENTRE



RADIANCE DIAGNOSTIC CENTRE

19, Shree Mangal Karyalay,
Opp. Shree Nagar Vidya Mandir, Shree Nagar,
Wagle Estate, Thane - 400 604 • Tel.: 7208542237

..... Experience the Difference

3, Durvankur, Near Panch Parmeshwar Mandir,
Kishan Nagar 1, Wagle Estate, Thane - 400 604.
Tel.: 7208542237

NAME : HEMALATA TAVDE	AGE/SEX : 51Y/F
REF BY : HARDEV HEALTH CARE	DATE: 26/3/22

REAL TIME ABDOMINAL ULTRASOUND REPORT

LIVER :

Normal size liver with normal parenchymal echo pattern. No evidence of any solid or cystic intra- hepatic lesion is noted. The portal and hepatic veins appear normal. No evidence of any dilated intra or extra hepatic biliary radicals noted. CBD is not dilated.

GALL-BLADDER:

The physiologically dilated gall bladder is visualized and appears normal. No evidence of any gall stones noted. No e/o wall thickening or peri-cholecystic free fluid.

PANCREAS :

It is normal in size and reflectivity. No evidence of peripancreatic collection. MPD is not dilated.

SPLEEN :

The spleen is normal in size and shows normal parenchymal echo pattern.

KIDNEYS :

Both kidneys are normal in size No evidence of any renal mass, hydronephrosis or renal calculi noted. Cortico-medullary differentiation is maintained on both sides. Bilateral renal parenchymal thickness appears normal. No e/o renal scarring

The right kidney measures 8.9 X 4.1 cms.

The left kidney measures 9.2 X 4.2 cms.

No evidence of ascites or significant para aortic lymphadenopathy. Bowel loops are not dilated .

Anatomically normal urinary bladder. No e/o calculus or wall thickening or debris seen.

Uterus is normal in size for postmenopausal age. No e/o pelvic mass.

CONCLUSION :

- No significant abnormality is seen.

R. Baliga

DR. RAJAT BALIGA

MBBS, MD (Radiology), DNB

FMF (Fetal Medical Foundation) ID- 176269

DR. RAJAT BALIGA

MBBS, M. D. (Radiology), D. N. B.

CONSULTANT RADIOLOGIST & SONOLOGIST

RADIANCE SONOGRAPHY CENTRE



RADIANCE DIAGNOSTIC CENTRE

19, Shree Mangal Karyalay,
Opp. Shree Nagar Vidya Mandir, Shree Nagar,
Wagle Estate, Thane - 400 604 • Tel.: 7208542237

..... *Experience the Difference*

3, Durvankur, Near Panch Parmeshwar Mandir,
Kishan Nagar I, Wagle Estate, Thane - 400 604.
Tel.: 7208542237

NAME : HEMALATA TAVDE I	AGE/SEX : 51 Y/F
REF BY : HARDEV HEALTH CARE	DATE: 26/03/2022

SONO MAMMOGRAPHY BOTH BREASTS

Both breasts reveal predominance of glandular tissue.

No focal solid or cystic mass lesion is seen. Breast axillary tail appears normal.

No dilated ducts / intraductal lesion is noted.

No e/o any abscess or radiological signs of mastitis.

No e/o any skin thickening .

Both axillae are normal. No e/o significant axillary lymphadenopathy.

CONCLUSION:

No significant abnormality is seen.

DR. RAJAT BALIGA
MBBS, MD (Radiology), DNB



Linked Medians Report

Hardev Health Care LLP
Mulund

19911666/HEMALATA S THIRADES bpm
51 Yrs/Female METS: 7.1
57 Kg/154 Cms BP: ---/---
Date: 26-Mar-2022 02:23:01 PM

MPHR: 85% of 169
Speed: 2.5 mph
Grade: 12.0%

BRUCE
(1.0-100)Hz

Ex Time 06:00
BLC :On
Notch :On

BRUCE: Stage 2(3:00)
10.0 mm/mV
25 mm/Sec.

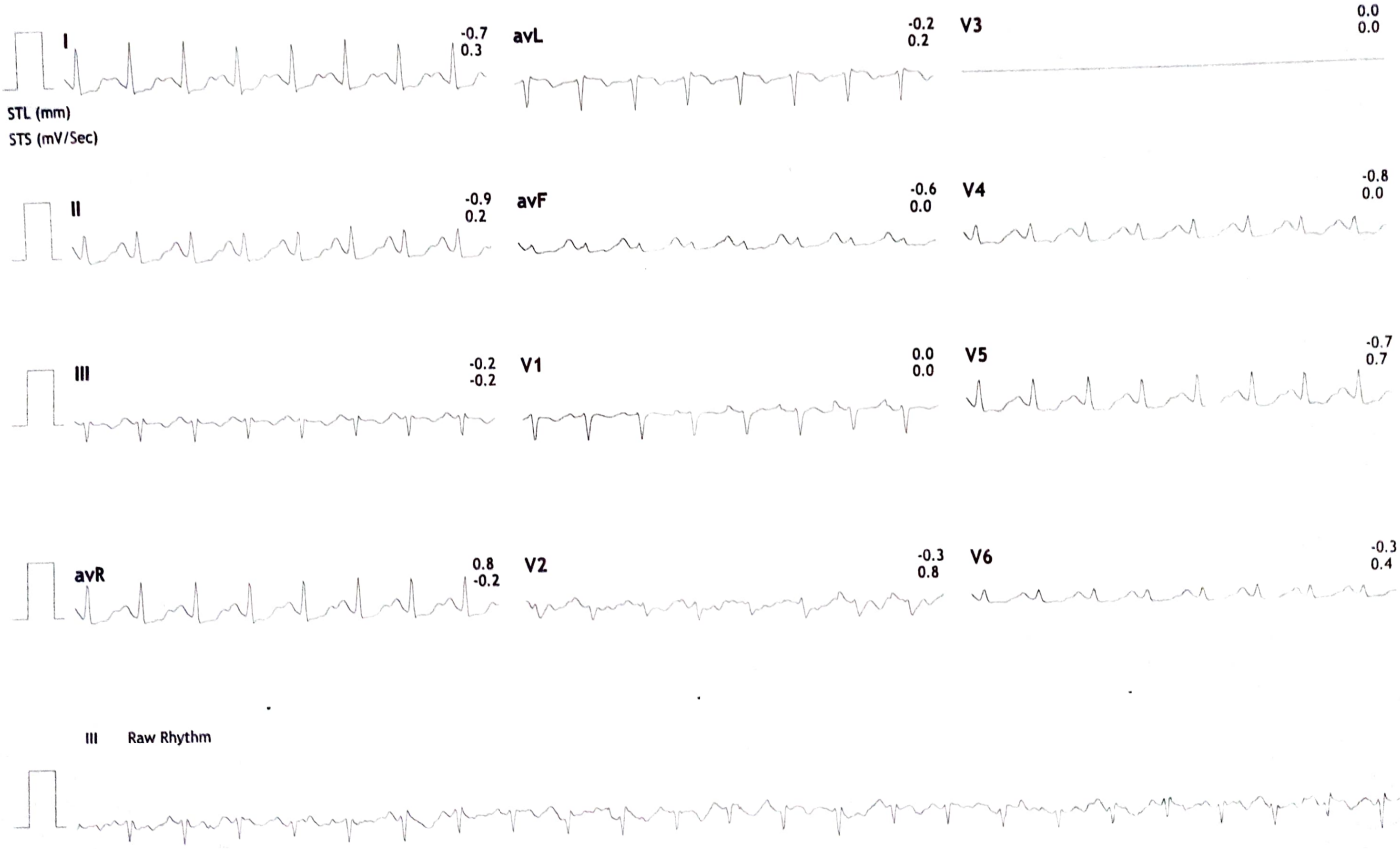

3x4+1 Rhythm Lead

19911666 / HEMALATA SHIRVADE bpm
51 Yrs / Female METS: 7.1
57 Kg / 154 Cm BP: ---/---
Date: 26-Mar-2022 02:23:01 PM

Hardev Health Care LLP
Mulund

MPHR: 85% of 169
Speed: 2.5 mph
Grade: 12.0%

Raw ECG
BRUCE
(1.0-100)Hz

Ex Time 06:00
BLC :On
Notch :On

BRUCE: Stage 2(3:00)
10.0 mm/mV
25 mm/Sec.

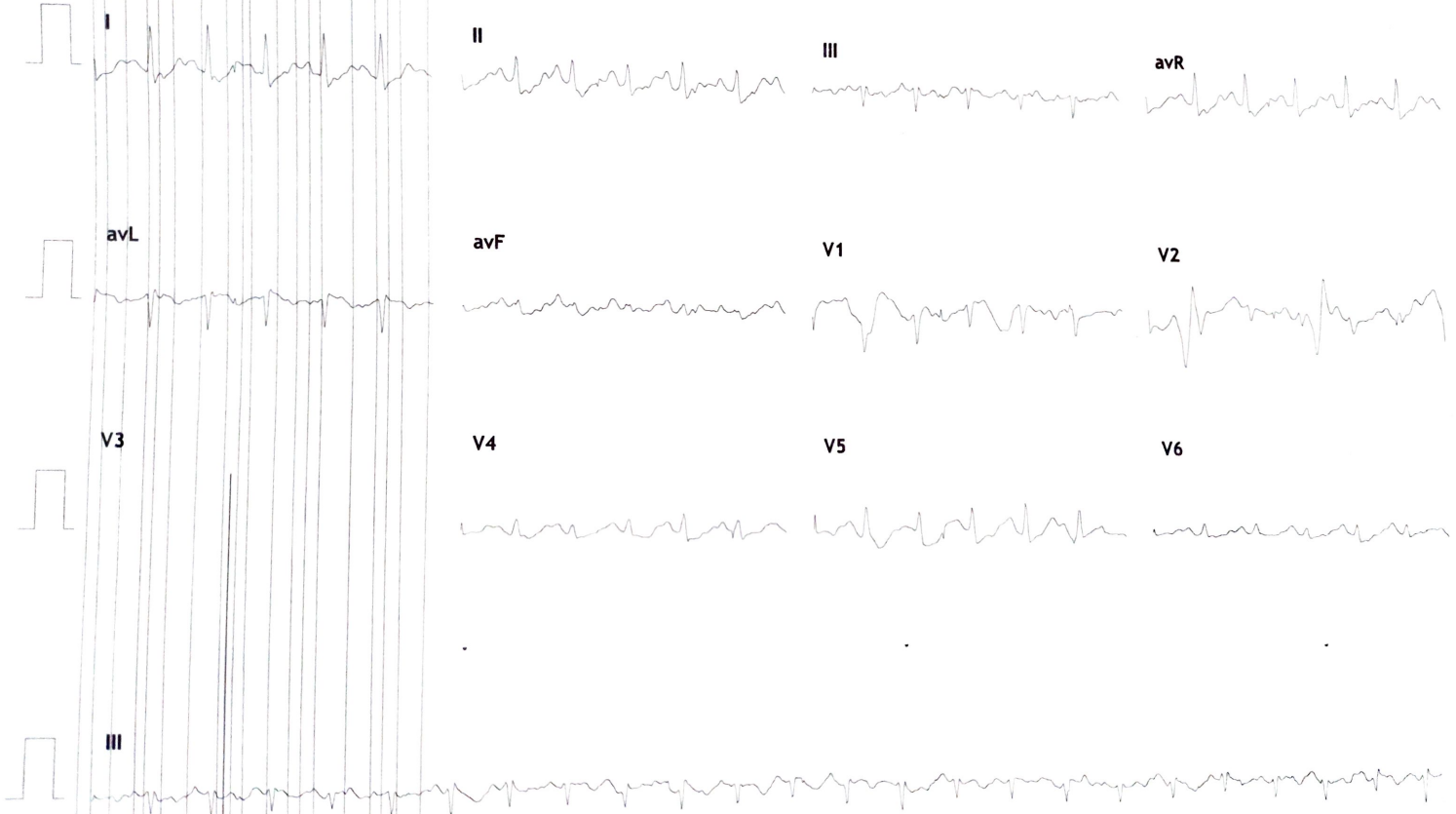

Ref.By : Dr. Ameya Chavan Protocol : BRUCE

Objective : NIL

Stage	StageTime (Min:Sec)	PhaseTime (Min:Sec)	Speed (mph)	Grade (%)	METS	H.R. (bpm)	B.P. (mmHg)	R.P.P. x100	PVC	Comments
Supine					1.0	66	---/---	0	-	
Standing					1.0	75	---/---	0	-	
HV					1.0	72	---/---	0	-	
ExStart					1.0	69	---/---	0	-	
Stage 1	3:01	3:02	1.7	10.0	4.7	125	---/---	0	-	
Stage 2	3:01	6:02	2.5	12.0	7.1	145	---/---	0	-	

Medication : Nil

History : Nil

Test End Reason :

Findings :

The patient exercised according to BRUCE for 0:0, achieving a work level of Max METS:7.1. Resting heart rate initially 66 bpm, rose to a max. heart rate of 145 bpm which represents 86% of maximum age predicted heart rate. Resting blood pressure 0/0 mmhg, rose to a maximum blood Pressure of 0/0 mmhg. The exercise stress test was stopped due to

Parameters :

Exercise Time :00:00
 Max HR Attained :145 bpm 86% of Max Predictable HR 169
 Max BP : 0/0(mmHg)
 Max WorkLoad attained :7.1(Fair Effort Tolerance)

Advice/Comments:



6L PreCordial

Hardev Health Care LLP
Mulund

19911666/HEMALATA S THRU/169 bpm
51 Yrs/Female METS: 4.8
57 Kg/154 Cms BP: ---/---
Date: 26-Mar-2022 02:23:01 PM

MHR: 77% of 169
Speed: 2.5 mph
Grade: 12.0%

Raw ECG
BRUCE
(1.0-100)Hz

Ex Time 03:11
BLC: On
Notch : On

Stage 2 (00:11)
10.0 mm/mV
25 mm/Sec.





Linked Medians Report

Hardev Health Care LLP
Mulund

19911666/HEMALATA S ~~TRIADES~~ bpm
51 Yrs/Female METS: 4.7
57 Kg/154 Cms BP: ---/---
Date: 26-Mar-2022 02:23:01 PM

MPHR: 73% of 169
Speed: 1.7 mph
Grade: 10.0%

BRUCE
(1.0-100)Hz

Ex Time 03:00
BLC :On
Notch :On

BRUCE: Stage 1(3:00)
10.0 mm/mV
25 mm/Sec.

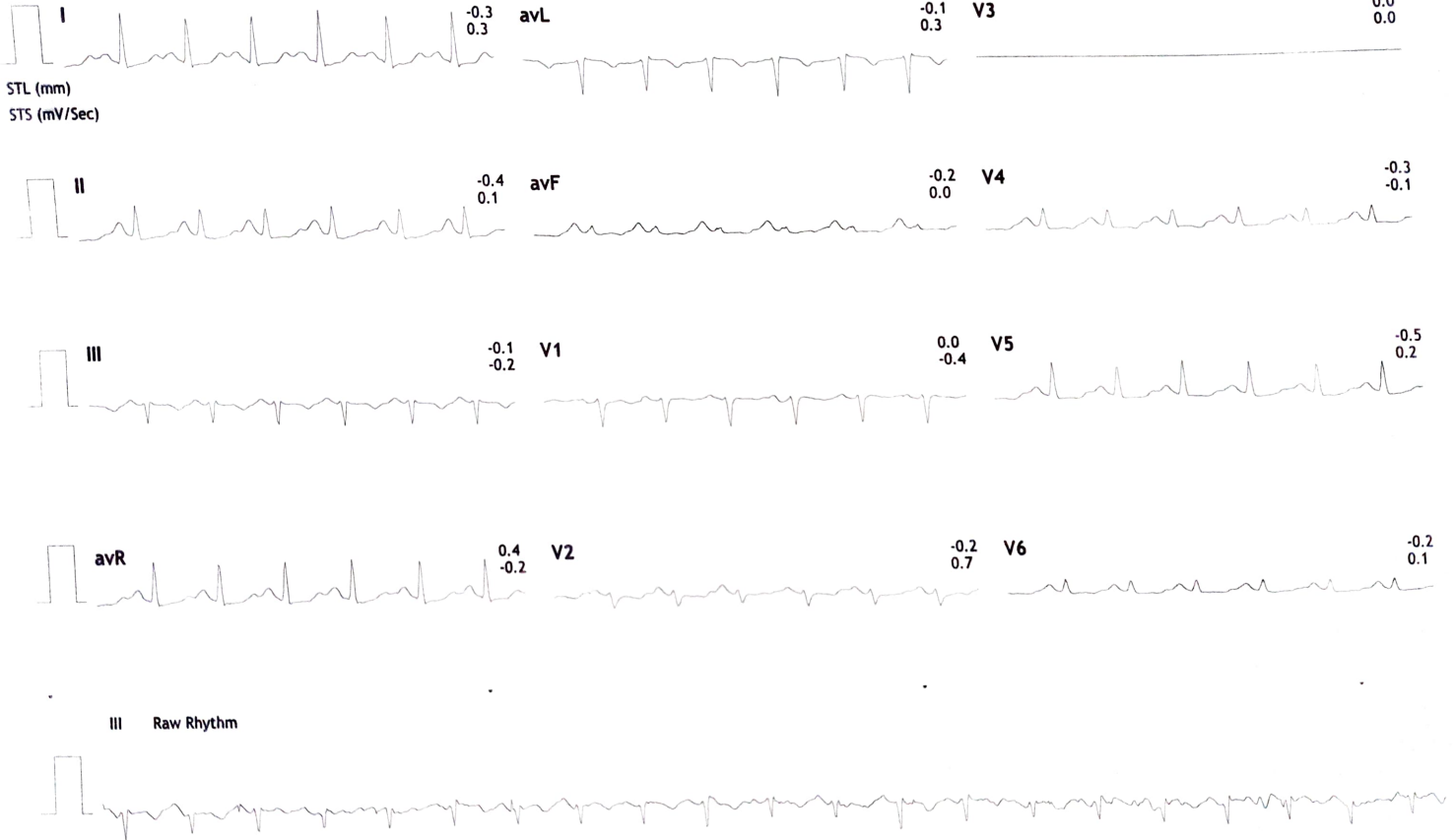



6L Frontal

19911666/HEMALATA S TRIAGE1 bpm
51 Yrs/Female METS: 4.8
57 Kg/154 Cms BP: ---/---
Date: 26-Mar-2022 02:23:01 PM

Hardev Health Care LLP
Mulund

MPHR: 77% of 169
Speed: 2.5 mph
Grade: 12.0%

Raw ECG
BRUCE
(1.0-100)Hz

Ex Time 03:11
BLC :On
Notch :On

Stage 2 (00:11)
10.0 mm/mV
25 mm/Sec.



3x4+1 Rhythm Lead

**Hardev Health Care LLP
Mulund**

19911666 / HEMALATA SHIRVAZE bpm
51 Yrs / Female METS: 4.7
57 Kg / 154 Cm BP: ---/---
Date: 26-Mar-2022 02:23:01 PM

MPHR: 73% of 169
Speed: 1.7 mph
Grade: 10.0%

Raw ECG
BRUCE
(1.0-100)Hz

Ex Time 03:00
BLC :On
Notch :On

BRUCE: Stage 1(3:00)
10.0 mm/mV
25 mm/Sec.

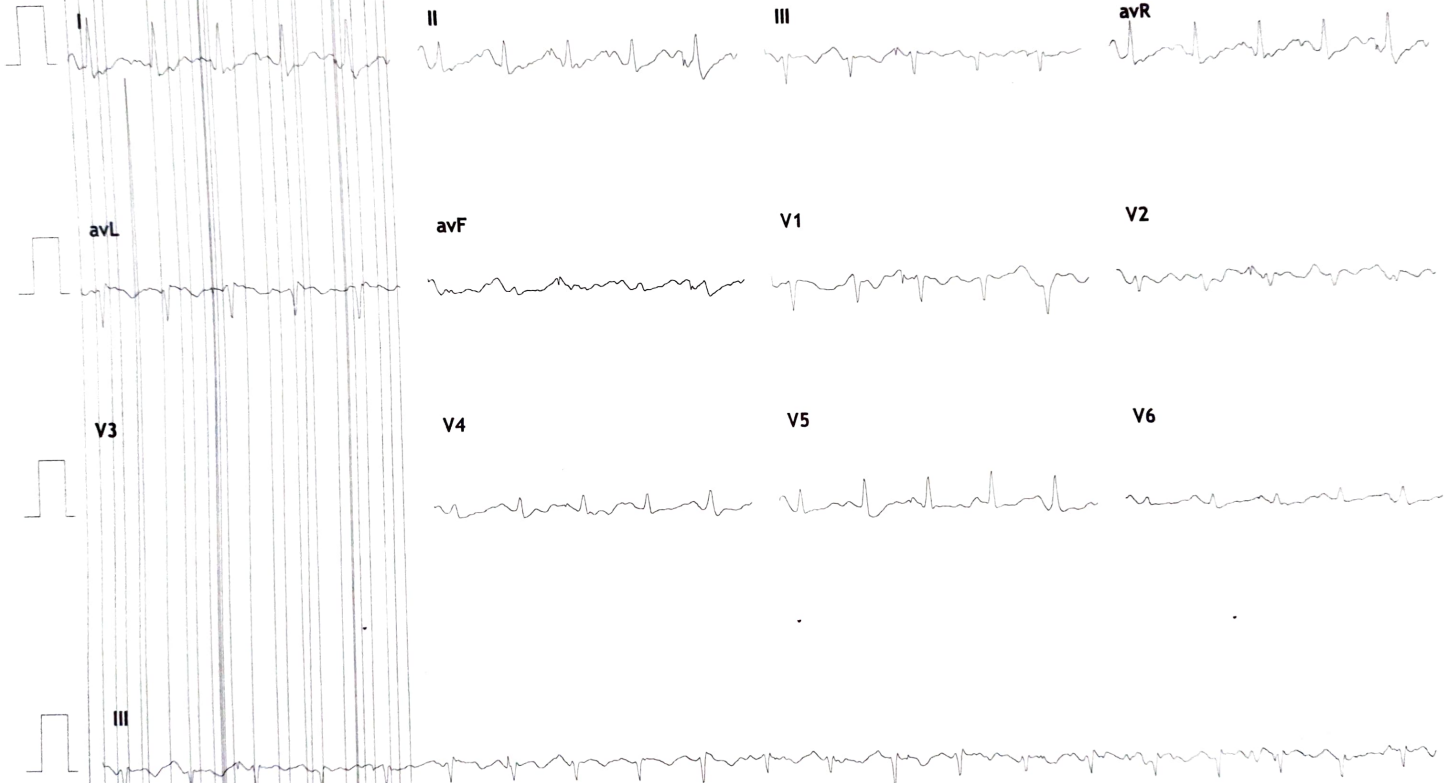



Linked Medians Report

Hardev Health Care LLP
Mulund

19911666/HEMALATA S ~~TH~~ACE bpm
51 Yrs/Female METS: 1.0
57 Kg/154 Cms BP: ---/---
Date: 26-Mar-2022 02:23:01 PM

MPHR: 39% of 169
Speed: 0.0 mph
Grade: 0.0%

BRUCE
(1.0-100)Hz

Ex Time 00:33
BLC :On
Notch :On

Supine
10.0 mm/mV
25 mm/Sec.



STL (mm)
STS (mV/Sec)

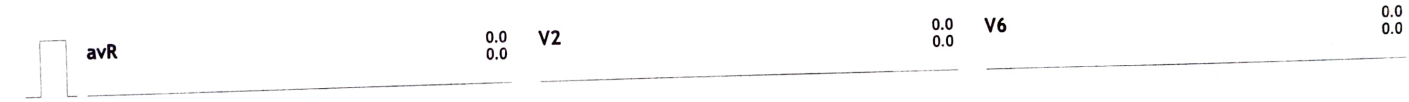

III Raw Rhythm





3x4+1 Rhythm Lead

19911666 / HEMALATA SHRIVASTAVA
51 Yrs / Female METS: 1.0
57 Kg / 154 Cm BP: ---/---
Date: 26-Mar-2022 02:23:01 PM

Hardev Health Care LLP Mulund

MHR: 39% of 169
Speed: 0.0 mph
Grade: 0.0%

Raw ECG
BRUCE
(1.0-100)Hz

Ex Time 00:33
BLC : On
Notch : On

Supine
10.0 mm/mV
25 mm/Sec.

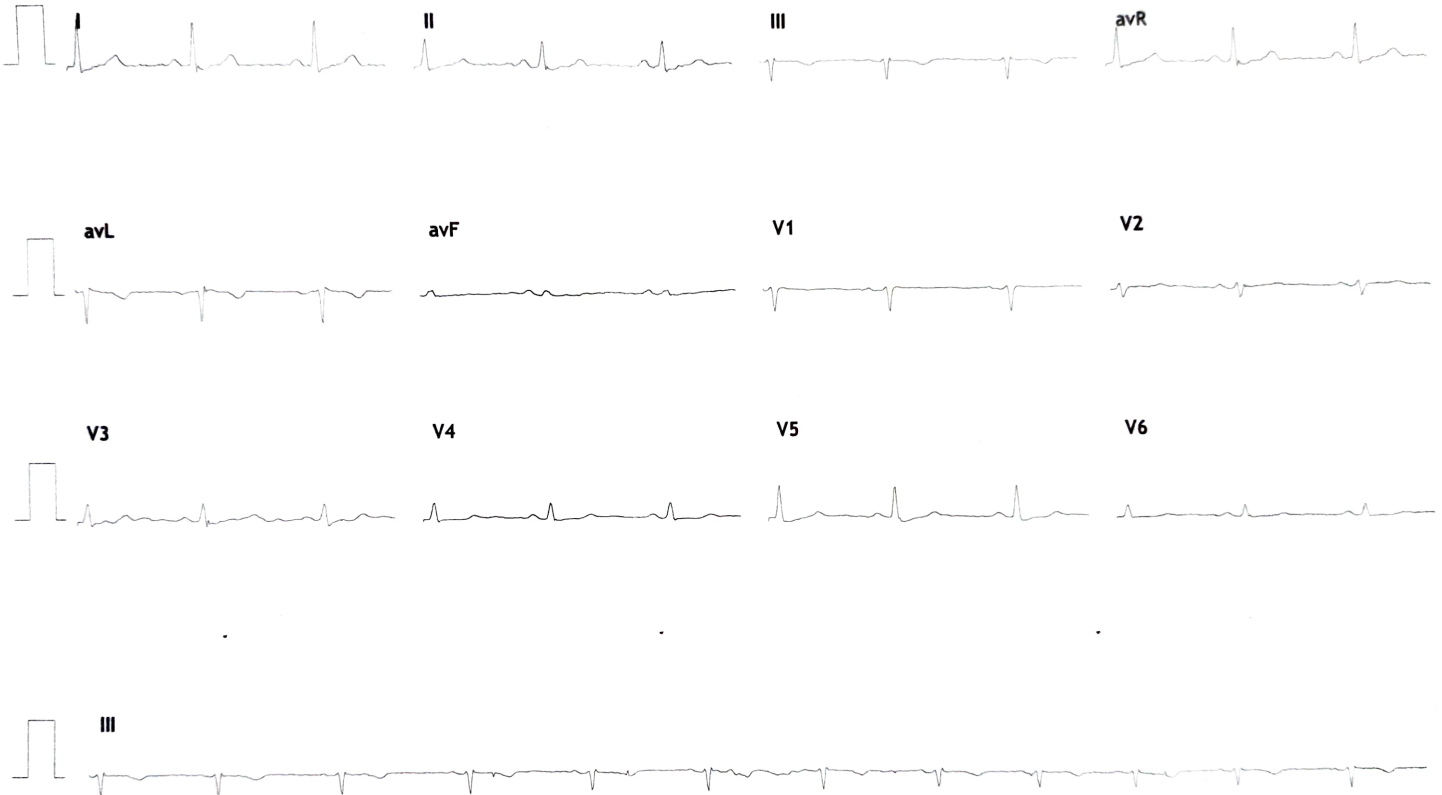



Linked Medians Report

Hardev Health Care LLP
Mulund

19911666/HEMALATA S TRIADE bpm
51 Yrs/Female METS: 1.0
57 Kg/154 Cms BP: ---/---
Date: 26-Mar-2022 02:23:01 PM

MPHR: 43% of 169
Speed: 0.0 mph
Grade: 0.0%

BRUCE
(1.0-100)Hz

Ex Time 00:40
BLC :On
Notch :On

Standing
10.0 mm/mV
25 mm/Sec.

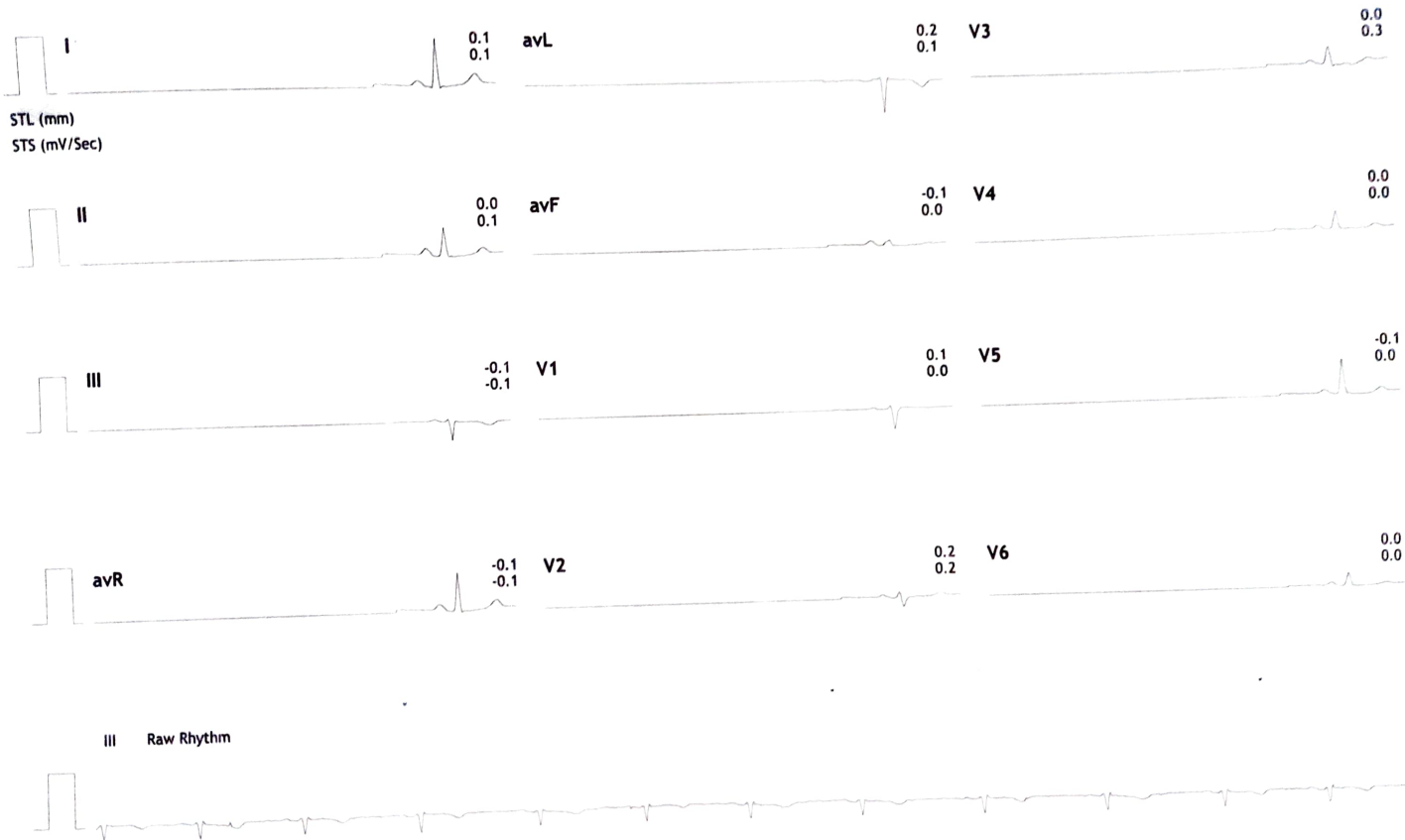



3x4+1 Rhythm Lead

19911666 / HEMALATA SHIRVADE
51 Yrs / Female METS: 1.0
57 Kg / 154 Cm BP: ---/---
Date: 26-Mar-2022 02:23:01 PM

Hardev Health Care LLP Mulund

MPHR: 43% of 169
Speed: 0.0 mph
Grade: 0.0%

Raw ECG
BRUCE
(1.0-100)Hz

Ex Time 00:40
BLC :On
Notch :On

Standing
10.0 mm/mV
25 mm/Sec.

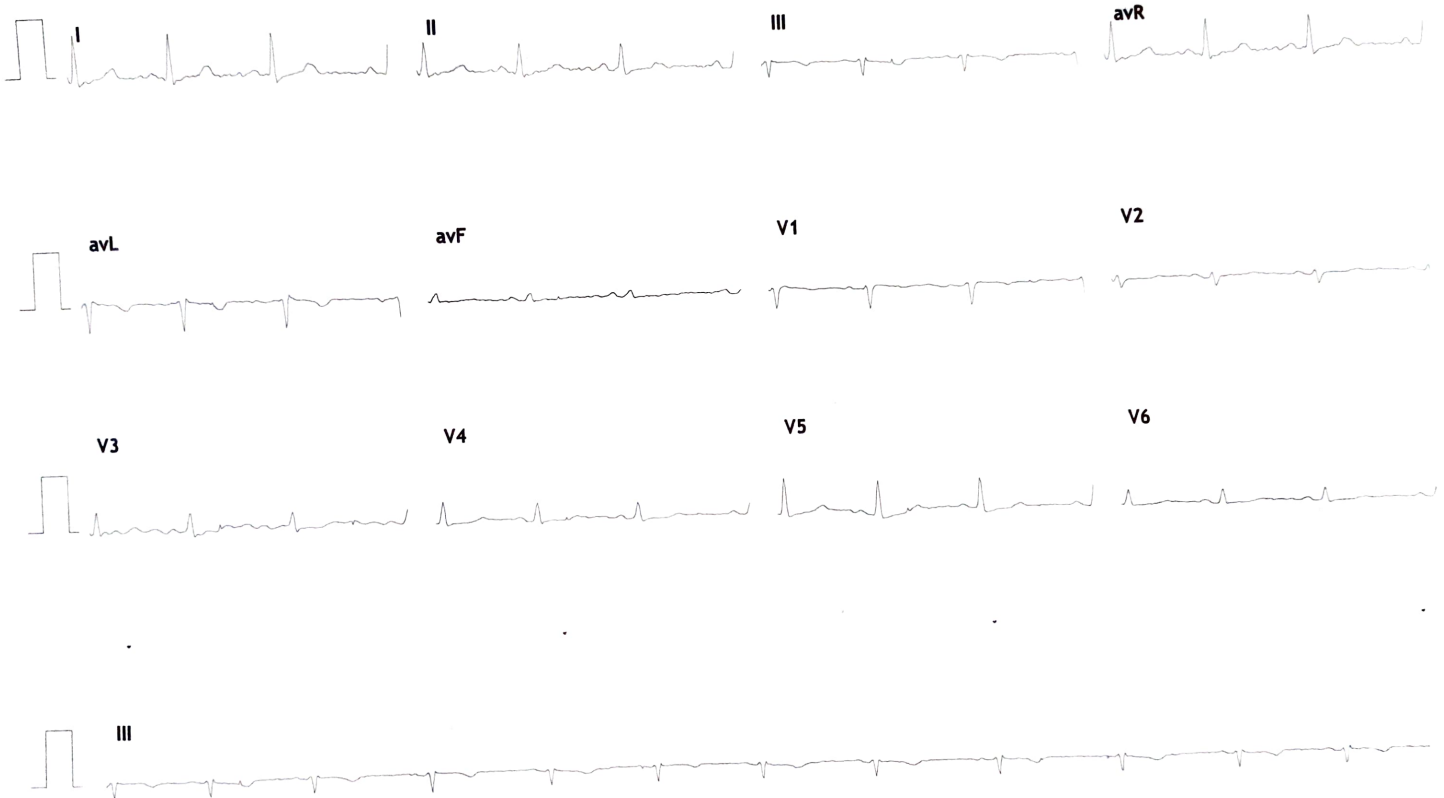



Linked Medians Report

Hardev Health Care LLP
Mulund

19911666/HEMALATA S FIRIAZE bpm
51 Yrs/Female METS: 1.0
57 Kg/154 Cms BP: ---/---
Date: 26-Mar-2022 02:23:01 PM

MPHR: 42% of 169
Speed: 0.0 mph
Grade: 0.0%

BRUCE
(1.0-100)Hz

Ex Time 00:44
BLC :On
Notch :On

HV
10.0 mm/mV
25 mm/Sec.

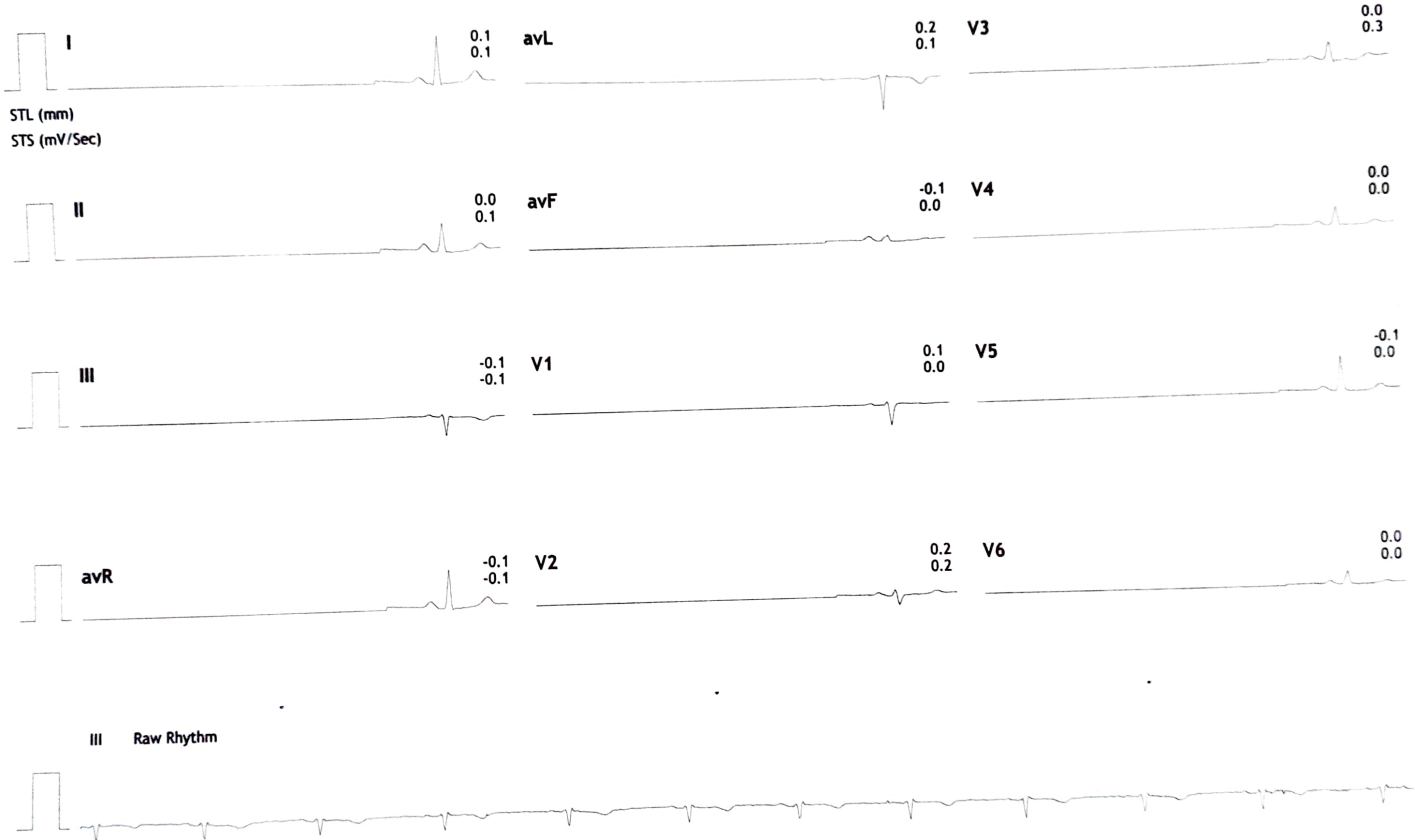



3x4+1 Rhythm Lead

19911666 / HEMALATA SHARVA
51 Yrs / Female METS: 1.0
57 Kg / 154 Cm BP: ---/---
Date: 26-Mar-2022 02:23:01 PM

Hardev Health Care LLP Mulund

MHR: 42% of 169
Speed: 0.0 mph
Grade: 0.0%

Raw ECG
BRUCE
(1.0-100)Hz

Ex Time 00:44
BLC : On
Notch : On

HV
10.0 mm/mV
25 mm/Sec.

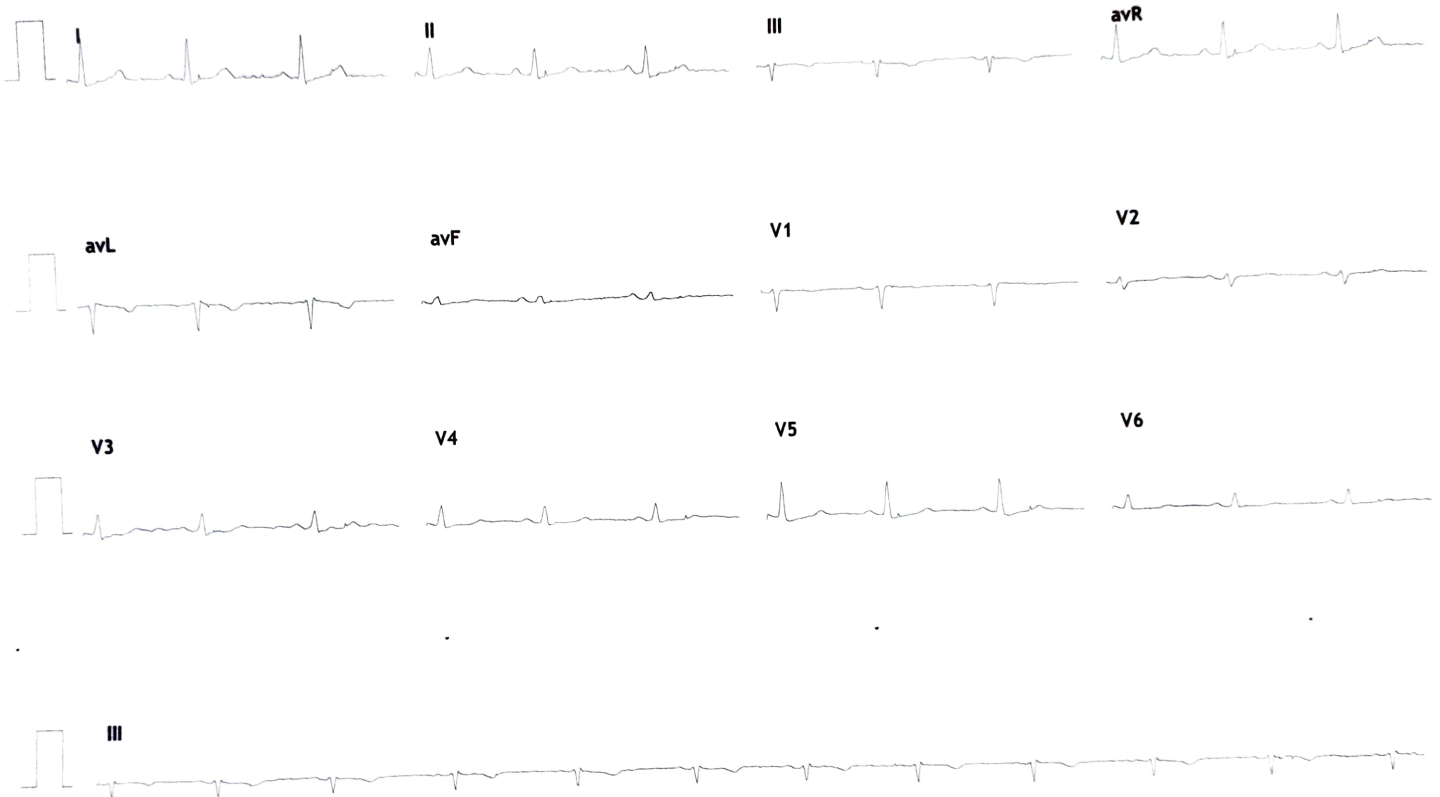



12L Rhythm

Hardev Health Care LLP
Mulund

19911666/HEMALATA S THIRADEI bpm
51 Yrs/Female METS: 4.8
57 Kg/154 Cms BP: ---/---
Date: 26-Mar-2022 02:23:01 PM

MpHR: 77% of 169
Speed: 2.5 mph
Grade: 12.0%

Raw ECG
BRUCE
(1.0-100)Hz

Ex Time 03:11
BLC :On
Notch :On

Stage 2 (00:11)
10.0 mm/mV
25 mm/Sec.



19911666/HEMALATA S TRIVEDI 1 bpm
51 Yrs/Female METS: 4.8
57 Kg/154 Cms BP: ---/---
Date: 26-Mar-2022 02:23:01 PM

MHR: 77% of 169
Speed: 2.5 mph
Grade: 12.0%

Raw ECG
BRUCE
(1.0-100)Hz

Ex Time 03:11
BLC : On
Notch : On

Stage 2 (00:11)
10.0 mm/mV
25 mm/Sec.



Supine

(1) 0:00
(2) 0:00
0.0 mph
0.0 %
66 bpm
---/---

Standing

(1) 0:00
(2) 0:00
0.0 mph
0.0 %
75 bpm
---/---

HV

(1) 0:00
(2) 0:00
0.0 mph
0.0 %
72 bpm
---/---

ExStart

(1) 0:00
(2) 0:00
0.0 mph
0.0 %
69 bpm
---/---

Stage 1

(1) 3:01
(2) 3:01
1.7 mph
10.0 %
125 bpm
---/---

Stage 2

(1) 6:01
(2) 3:01
2.5 mph
12.0 %
145 bpm
---/---

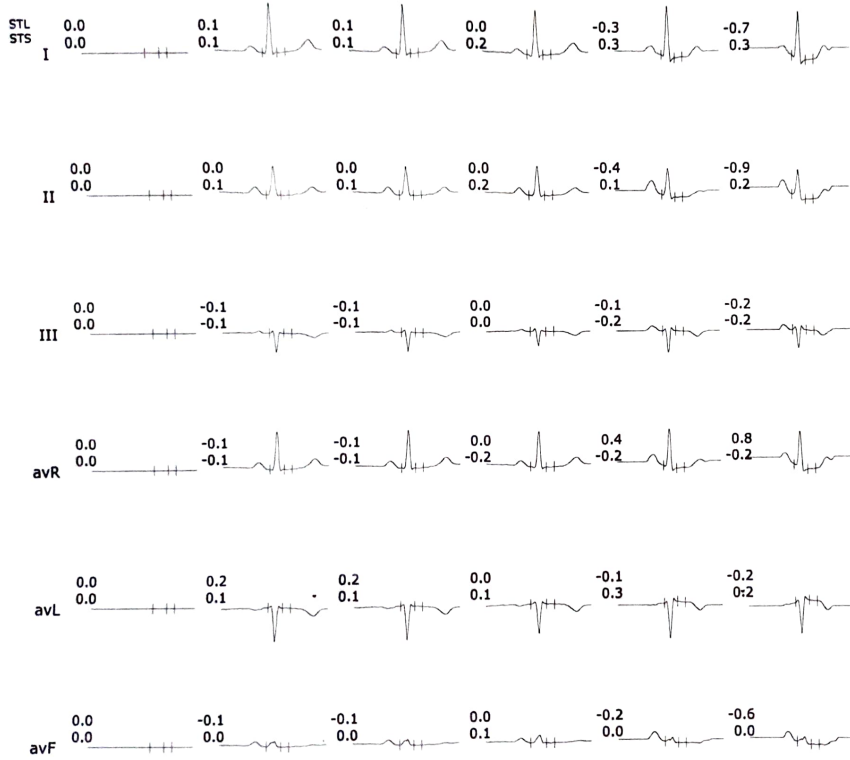



Hardev Health Care

Average

Hardev Health Care LLP

Mulund

19911666/HEMALATA S TAVADE 51 Yrs/Female 57 Kg/154 Cms

Date: 26-Mar-2022 02:23:01 PM

Supine

(1) 0:00
(2) 0:00
0.0 mph
0.0 %
66 bpm
---/---

Standing

(1) 0:00
(2) 0:00
0.0 mph
0.0 %
75 bpm
---/---

HV

(1) 0:00
(2) 0:00
0.0 mph
0.0 %
72 bpm
---/---

ExStart

(1) 0:00
(2) 0:00
0.0 mph
0.0 %
69 bpm
---/---

Stage 1

(1) 3:01
(2) 3:01
1.7 mph
10.0 %
125 bpm
---/---

Stage 2

(1) 6:01
(2) 3:01
2.5 mph
12.0 %
145 bpm
---/---

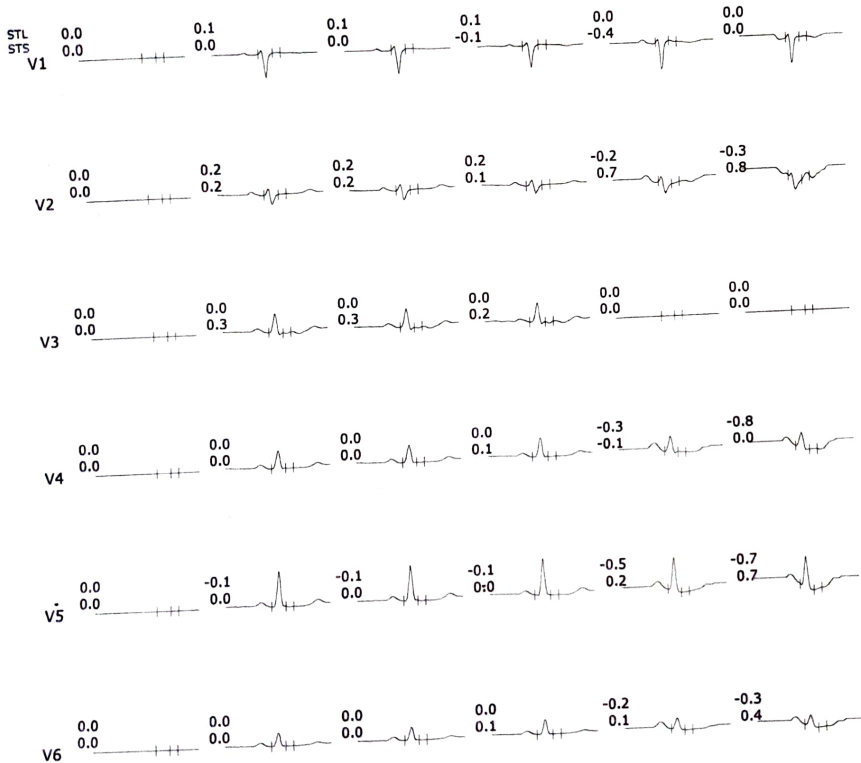



Comparison Report (Supine Vs Supine)

Hardev Health Care LLP
Mulund

19911666/HEMALATA S TAVADE 51 Yrs/Female 57 Kg/154 Cms
Protocol: BMLC Date: 28-Mar-2022 02:23:01 PM

Supine :	PhTime 0:34	StageTime 0:01	0.0 mph	0.0%	1.0 METs	66 bpm	---/---	@33ms Post J
Supine :	PhTime: 0:34	StageTime: 0:01	0.0 mph	0.0%	7.1 METs	66 bpm	---/---	@33ms Post J

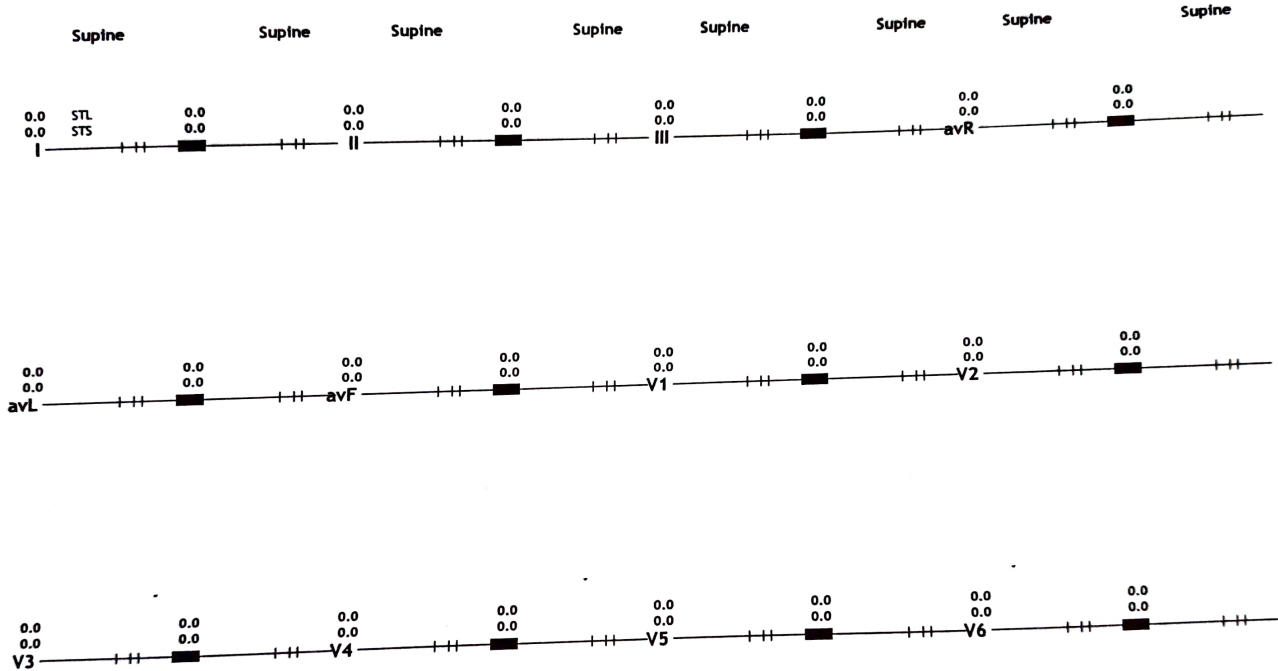

19911666/HEMALATA S TAVADE
51 Yrs/Female
57 Kg/154 Cms
Date: 26-Mar-2022 02:23:01 PM

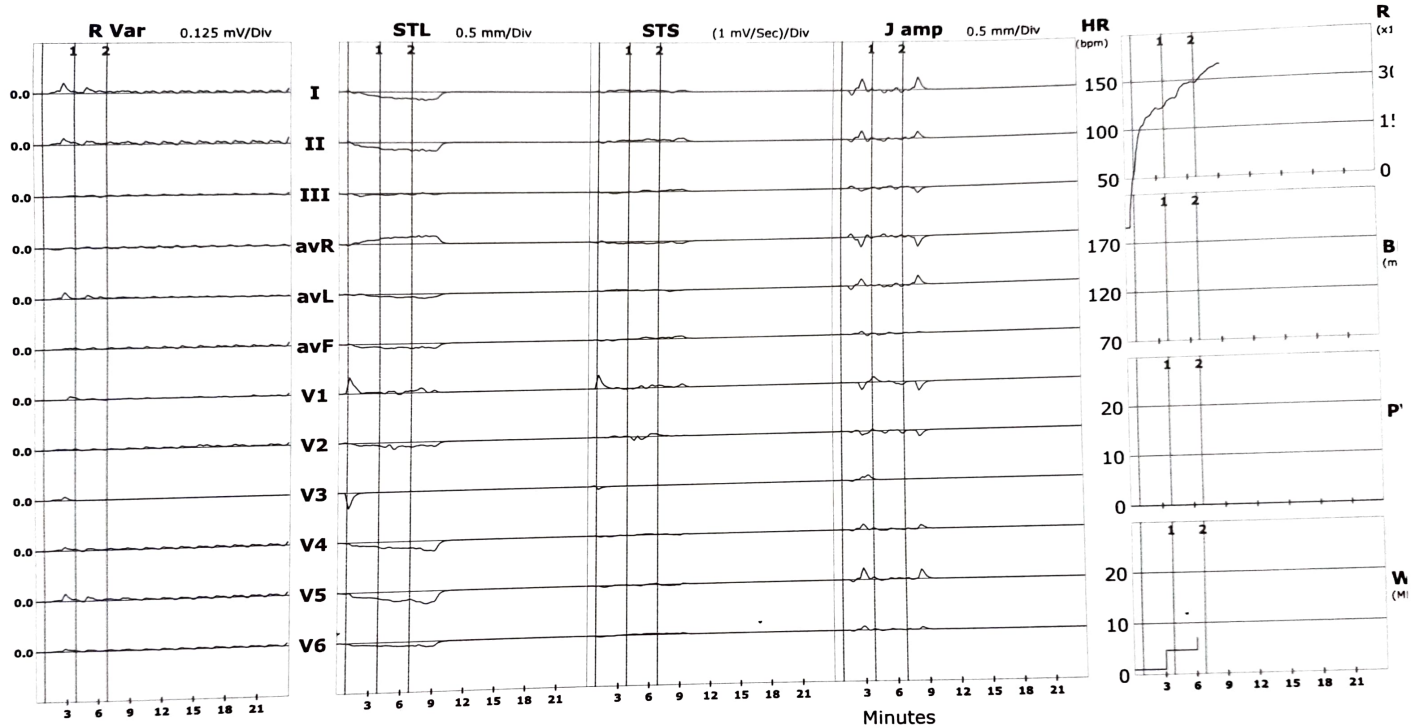

ST Summary



Hardev Health Care LLP
Mulund

19911666/HEMALATA S TAVADE 51 Yrs/Female 57 Kg/154 Cms

Date: 26-Mar-2022 02:23:01 PM

Protocol : BRUCE

		I	II	III	avR	avL	avF	V1	V2	V3	V4	V5	V6
STL (mm) 50 mSecs Post J	Supine	0.0	0.0	0.0	0.0	0.0	0.0	0.0	0.0	0.0	0.0	0.0	0.0
	Standing	0.1	0.0	-0.1	-0.1	0.2	-0.1	0.1	0.2	0.0	0.0	-0.1	0.0
	HV	0.1	0.0	-0.1	-0.1	0.2	-0.1	0.1	0.2	0.0	0.0	-0.1	0.0
	ExStart	0.1	0.0	-0.1	-0.1	0.2	-0.1	0.1	0.2	0.0	0.0	-0.1	0.0
	Stage 1	-0.5	-0.6	-0.1	0.6	-0.2	-0.4	0.2	-0.4	0.0	-0.5	-0.7	-0.3
	Stage 2	-0.8	-0.6	0.1	0.7	-0.4	-0.3	0.1	-0.3	0.0	-0.7	-0.9	-0.4
STS mV/Sec.	Supine	0.0	0.0	0.0	0.0	0.0	0.0	0.0	0.0	0.0	0.0	0.0	0.0
	Standing	0.1	0.1	-0.1	-0.1	0.1	0.0	0.0	0.2	0.3	0.0	0.0	0.0
	HV	0.1	0.1	-0.1	-0.1	0.1	0.0	0.0	0.2	0.3	0.0	0.0	0.0
	ExStart	0.1	0.1	-0.1	-0.1	0.1	0.0	0.0	0.2	0.3	0.0	0.0	0.0
	Stage 1	0.2	0.1	-0.1	-0.2	0.2	0.0	-0.2	0.1	0.0	0.0	0.0	0.1
	Stage 2	-0.1	0.0	0.1	0.0	-0.1	0.0	0.0	0.2	0.0	-0.3	-0.2	0.1
STI μ Vs	Supine	0.0	0.0	0.0	0.0	0.0	0.0	0.0	0.0	0.0	0.0	0.0	0.0
	Standing	0.4	-0.4	-0.5	0.1	0.6	-0.5	0.9	0.8	-1.1	-0.2	-0.6	-0.3
	HV	0.4	-0.4	-0.5	0.1	0.6	-0.5	0.9	0.8	-1.1	-0.2	-0.6	-0.3
	ExStart	0.4	-0.4	-0.5	0.1	0.6	-0.5	0.9	0.8	-1.1	-0.2	-0.6	-0.3
	Stage 1	-3.2	-3.8	-0.5	3.5	-1.3	-2.1	2.0	-2.7	0.0	-2.6	-3.8	-2.1
	Stage 2	-4.3	-3.8	0.3	4.1	-2.4	-1.8	0.5	0.1	0.0	-3.4	-4.7	-2.6

Total Disclosure

Hardev Health Care LLP

Mulund

19911666/HEMALATA S TAVADE

51 Yrs/Female 57 Kg/154 Cms

Date: 26-Mar-2022 02:23:01 PM



avL

00:00

00:46

01:33

02:19

03:06

03:52

04:39

05:26

06:12

06:59

07:45

08:32

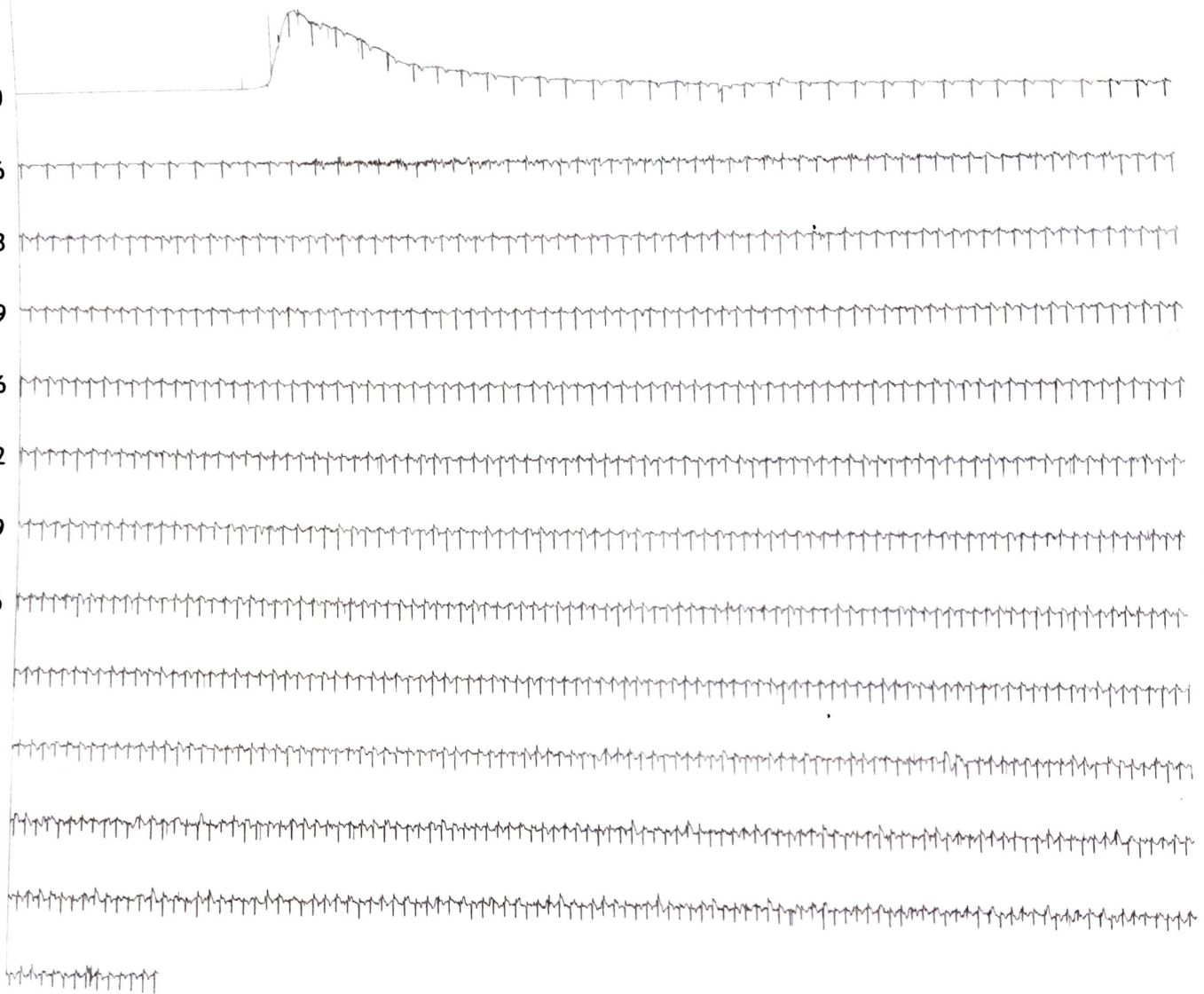

Time (Min.)	HR (Bpm)	PR Int (mS)	QRS Wid (mS)	QRS Axis (Deg.)	QTC (mS)	P(μV) (Max)	R(μV) (Max)	S(μV) (Min)	T(μV) (Max)	Min. J (μV)	Leads for (J & PJ)	Min. Post (μV)	JRR Var (%)	PVC (Counts)	Missed Beats (Counts)
00 : 30	70	353	103	9	385	146	391	-338	218	-12	V5	-12	13.67	-	-
01 : 00	111	157	80	5	-200	-344	414	-340	-383	-16	V4	-35	9.09	-	-
01 : 30	109	143	83	4	477	105	416	-340	97	-16	V6	-45	4.49	-	-
02 : 00	115	140	80	9	481	119	403	-217	72	-53	II	-75	6.62	-	-
02 : 30	123	123	97	7	462	119	417	-335	62	-77	I	-55	2.80	-	-
03 : 00	118	130	80	3	463	127	440	-242	75	-57	V5	-57	4.64	-	-
03 : 30	125	133	100	5	449	127	419	-338	78	-57	V5	-61	2.84	-	-
04 : 00	132	107	80	4	449	139	418	-339	75	-85	II	-104	2.19	-	-
04 : 30	131	107	80	1	467	134	427	-231	105	-90	II	-96	2.88	-	-
05 : 00	146	110	80	6	439	140	369	-309	85	-126	V5	-136	1.65	-	-
05 : 30	149	97	93	4	432	132	381	-307	76	-110	V5	-112	1.67	-	-
06 : 00	149	103	113	5	450	131	379	-232	-85	-153	V2	-163	1.67	-	-
06 : 30	146	103	113	-1	453	141	375	-306	87	-114	II	-108	2.46	-	-
07 : 00	155	93	113	10	422	137	371	-305	86	-110	V5	-140	2.59	-	-
07 : 30	159	93	77	4	411	128	364	-284	89	-161	I	-149	2.61	-	-
08 : 00	164	80	83	10	433	120	337	-227	-76	-153	V5	-151	1.83	-	-
08 : 30	165	87	77	3	429	134	332	-275	85	-175	II	-132	1.87	-	-
09 : 00	164	80	73	12	322	156	346	-243	102	-189	II	-124	1.87	-	-