





Mrs. Shiipi Kumari, Age- 33 Y/F  
ID: 202314761

14.04.2023 9:49:53  
BERLIN DIAGNOSTIC & DAY CARE  
BARIATU  
RANCHI

Location:  
Room:  
Order Number:  
Indication:  
Medication 1:  
Medication 2:  
Medication 3:

103 bpm  
-- / -- mmHg

QRS  
QT / QTcBaz 88 ms  
PR 348 / 455 ms  
P 120 ms  
RR / PP 580 / 582 ms  
P / QRS / T 60 / 50 / 23 degrees

Sinus tachycardia  
Otherwise normal ECG

Technician:  
Ordering Ph:  
Referring Ph:  
Attending Ph:

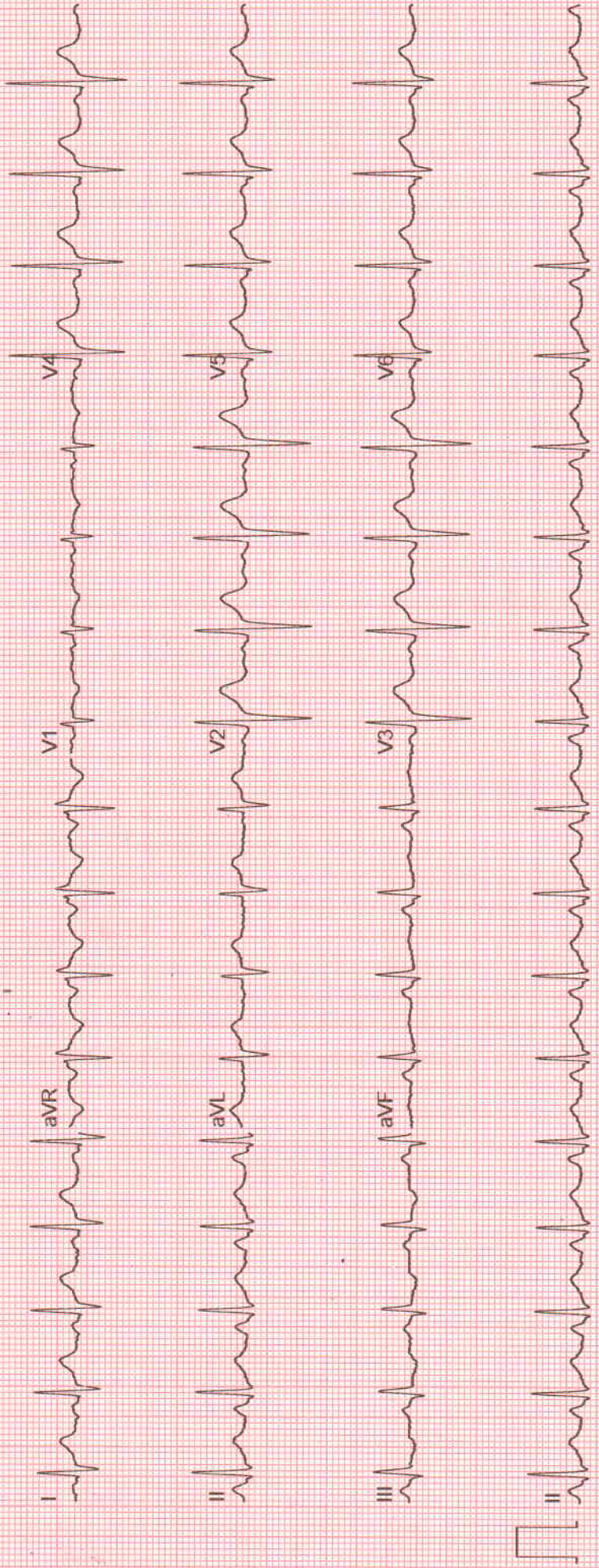

Dr. Krishna Murari Prasad  
MBBS, DIP, Cardiology





# BERLIN DIAGNOSTICS & DAY CARE

**Patient Name :** MRS. SHIMPI KUMARI BER/2023/14761

**Age / Gender :** 33 years / Female

**Patient ID :** 5058

**Referral :** Dr. mediwheel

**Collection Time :** Apr 14, 2023, 12:49 p.m.

**Reporting Time :** Apr 14, 2023, 03:01 p.m.

**Sample ID :**



2304000272

Test Description	Value(s)	Reference Range
------------------	----------	-----------------

### BUN/CREATININE RATIO

BUN/ CREATININE	11.87	8:1 - 20:1	mg/dl
-----------------	-------	------------	-------

### LIPID PROFILE

S.Cholesterol	179	Desirable : < 200 Borderline high : 200 - 239 Undesirable : > 240	mg/dl
S.Triglycerides	136	Desirable : < 150 Borderline high : 150 - 199 High : 200 - 499 Very High : > 500	mg/dl
S. HDL	42	Undesirable : < 40 Borderline : 40 - 59 Desirable : > 60	mg/dl
S. LDL	109.8	Desirable : < 130 Borderline : 130-159 Undesirable : > 160	mg/dl
S. VLDL	27.2	5 - 51	mg/dl
LDLC/HDLC Ratio	2.61	0 - 3.2	
S.Cholesterol/HDLC Ratio	4.26	0-4.5	

NOTE

### GLYCOSYLATED HAEMOGLOBIN ( GHB / HBA1c )

Result	5.1	Normal : 4 - 6 Good Control : <7 Fair Control : 7 - 9 Poor Control : >9	%
--------	-----	--	---

Method High Pressure Liquid Chromatography

### ESR (ERYTHROCYTE SEDIMENTATION RATE)

ESR 1st Hour	15	0 - 20	Mm/hr
--------------	----	--------	-------

Method Wintrobe's

### BLOOD GLUCOSE LEVEL ( FASTING )

Scan to Validate



Address :- OPP. DAV NANDRAJ PUBLIC SCHOOL , BOOTY ROAD, BARIATU RANCHI-834009

CONTACT:18008913990/9341529301 TEL : 0651-2952017

EMAIL : info@berlindiagnosics.com



# BERLIN DIAGNOSTICS & DAY CARE

**Patient Name :** MRS. SHIMPI KUMARI BER/2023/14761

**Age / Gender :** 33 years / Female

**Patient ID :** 5058

**Referral :** Dr. mediwheel

**Collection Time :** Apr 14, 2023, 12:49 p.m.

**Reporting Time :** Apr 14, 2023, 03:01 p.m.

**Sample ID :**



2304000272

Test Description	Value(s)	Reference Range	
Glucose Fasting	88	70 - 110	mg/dl
Method	GOD POD		
NOTE			

## **THYROID FUNCTION TEST ( TFT )**

Triiodothyronine (T3)	1.02	0 - 1 Month : 0.6 - 1.8 1 - 24 Months : 0.9 - 2.0 2 - 10 Yrs : 1.5 - 2.4 11 - 14 Yrs : 1.4 - 2.2 15 - 17 Yrs : 1.4 - 2.1 18 Yrs & above: 0.87 - 1.78	ng/ml
Thyroxine (T4)	8.87	4.87 - 11.7	µg/dl
TSH (Thyroid Stimulating Hormone)	4.76	1 - 3 Days : < 13.3 1 - 4 Weeks: 0.6 - 10.0 1 Month - 5 Yrs : 0.46 - 8.10 6 - 18 Yrs : 0.37 - 6.00 More than 18 Yrs : 0.34 - 5.60	µIU/ml

Method CLIA, Beckman Coulter's Access 2, Immunoassay System

NOTE

## **BLOOD GLUCOSE LEVEL - PP ( AFTER DINNER )**

Glucose PP (After Dinner)	105	80 - 140	mg/dl
---------------------------	-----	----------	-------

## **BLOOD GROUP**

ABO Grouping	A
Rh Grouping	POSITIVE

## **LIVER FUNCTION TEST with GGT( LFT )**

Total Bilirubin	0.61	0.30 - 1.20	mg/dl
Direct Bilirubin	0.24	< 0.30	mg/dl

Scan to Validate



Address :- OPP. DAV NANDRAJ PUBLIC SCHOOL , BOOTY ROAD, BARIATU RANCHI-834009

CONTACT:18008913990/9341529301 TEL : 0651-2952017

EMAIL : info@berlindiagnosics.com



# BERLIN DIAGNOSTICS & DAY CARE

**Patient Name :** MRS. SHIMPI KUMARI BER/2023/14761

**Age / Gender :** 33 years / Female

**Patient ID :** 5058

**Referral :** Dr. mediwheel

**Collection Time :** Apr 14, 2023, 12:49 p.m.

**Reporting Time :** Apr 14, 2023, 03:01 p.m.

**Sample ID :**



2304000272

Test Description	Value(s)	Reference Range	
Indirect Bilirubin	0.37	< 1.10	mg/dl
SGOT (Aspartate Amino Transferase - AST)	35	15 - 35	U/L
SGPT (Alanine Amino Transferase - ALT)	42	15 - 45	U/L
Alkaline Phosphatase	71	53 - 141	IU/L
Total Proteins	7.51	6.0 - 8.4	g/dl
Albumin	3.94	3.2 - 5.0	g/dl
Globulin	<b>3.57</b>	2.0 - 3.5	g/dl
Alb/Glo Ratio	1.1	-	
S. Gamma GT	12.81	0 - 36	U/L
NOTE			

## **BLOOD UREA NITROGEN ( BUN )**

Result	8.71	6.0 - 20.0	mg/dl
Method	Spectrophotometry		

## **CREATININE**

Method	Spectrophotometry		
Creatinine	0.73	Male : 0.6-1.40 Female : 0.6-1.2	mg/dl
NOTE			

## **COMPLETE BLOOD COUNT (CBC)**

Hb (Haemoglobin)	12.2	Male : 13.0-18.0 Female : 12-16.5 Infant : 13.5-19.5 Children : 12.0-14.5	gm/dl
RBC Count	4.71	4.5 - 6.5	millions/cumm
TLC (Total Leucocyte Count)	5400	4000 - 11000	/cumm

## **DIFFERENTIAL COUNT**

Neutrophils	59	40 - 65	%
Lymphocytes	36	20 - 45	%

Scan to Validate



Address :- OPP. DAV NANDRAJ PUBLIC SCHOOL , BOOTY ROAD, BARIATU RANCHI-834009

CONTACT:18008913990/9341529301 TEL : 0651-2952017

EMAIL : info@berlindiagnosics.com



# BERLIN DIAGNOSTICS & DAY CARE

**Patient Name :** MRS. SHIMPI KUMARI BER/2023/14761

**Age / Gender :** 33 years / Female

**Patient ID :** 5058

**Referral :** Dr. mediwheel

**Collection Time :** Apr 14, 2023, 12:49 p.m.

**Reporting Time :** Apr 14, 2023, 03:01 p.m.

**Sample ID :**



2304000272

Test Description	Value(s)	Reference Range	
Monocytes	02	1 - 10	%
Eosinophils	03	1 - 6	%
Basophils	0	0 - 1	%
Platelet Count	<b>1.46</b>	1.50 - 4.5	Lakhs/cumm
HCT (HAEMATOCRIT)	40.7	35 - 54	%
MCV (Mean Corpuscular Volume)	86.41	76 - 96	fl
MCH (Mean Corpuscular Haemoglobin)	<b>25.9</b>	27 - 32	pg
MCHC (Mean Corpuscular Hb Concentration)	<b>29.98</b>	32 - 35	gm/dl
NOTE	-		
Comment			

## URIC ACID Serum

Method	Spectrophotometry		
Result	5.41	Male : 3.4 - 7.0 Female : 2.5 - 6.0	mg/dl
NOTE			

**\*\*END OF REPORT\*\***

**Dr. Rajeev**  
MD Pathologist

Scan to Validate



Address :- OPP. DAV NANDRAJ PUBLIC SCHOOL , BOOTY ROAD, BARIATU RANCHI-834009

CONTACT:18008913990/9341529301 TEL : 0651-2952017

EMAIL : info@berlindiagnostics.com

**KUMARI, MRS. SHIMPI**  
Patient ID 202314761  
14.04.2023  
10:41:26am

12-Lead Report  
PRETEST  
SUPINE  
01:08

108 bpm  
140/90 mmHg

**BERLIN DIAGNOSTICS AND DAY CARE**  
Measured at 60ms Post J (10mm/mV)  
Auto Points

**BRUCE**  
0.0 km/h  
0.0 %

Lead	ST(mm)	Lead	ST(mm)
I	0.80	V1	0.00
II	-0.35	V2	0.85
III	-1.15	V3	0.55
aVR	-0.20	V4	0.45
aVL	0.95	V5	0.25
aVF	-0.75	V6	-0.05

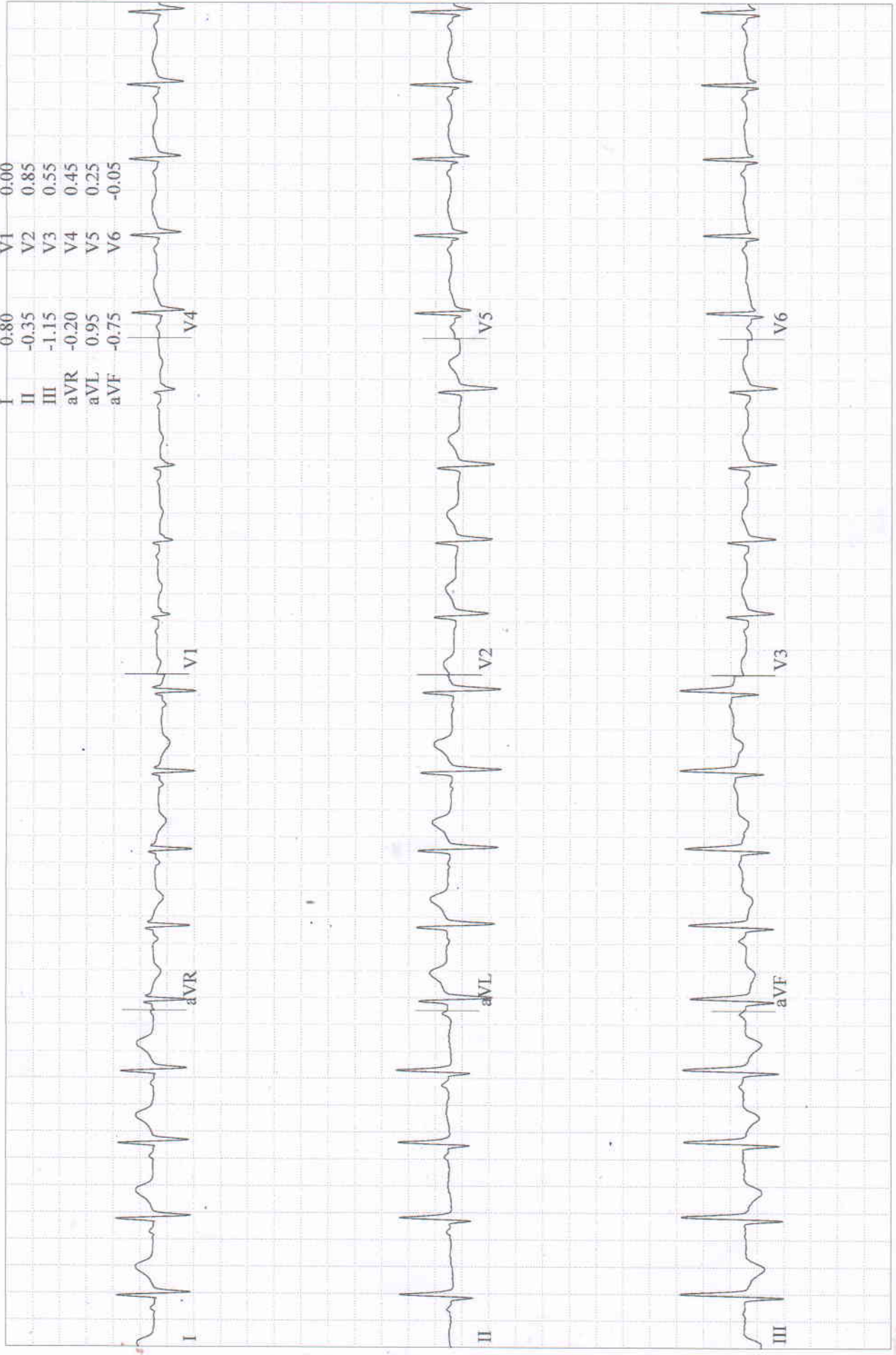



**KUMARI, MRS. SHIMPI**  
Patient ID 202314761  
14.04.2023  
10:41:41am

12-Lead Report  
PRETEST  
STANDING  
01:23

BRUCE  
0.0 km/h  
0.0 %

BERLIN DIAGNOSTICS AND DAY CARE  
Measured at 60ms Post J (10mm/mV)  
Auto Points

Lead	ST(mm)	Lead	ST(mm)
I	0.80	V1	0.05
II	-0.35	V2	0.85
III	-1.15	V3	0.60
aVR	-0.25	V4	0.45
aVL	1.00	V5	0.25
aVF	-0.75	V6	0.00

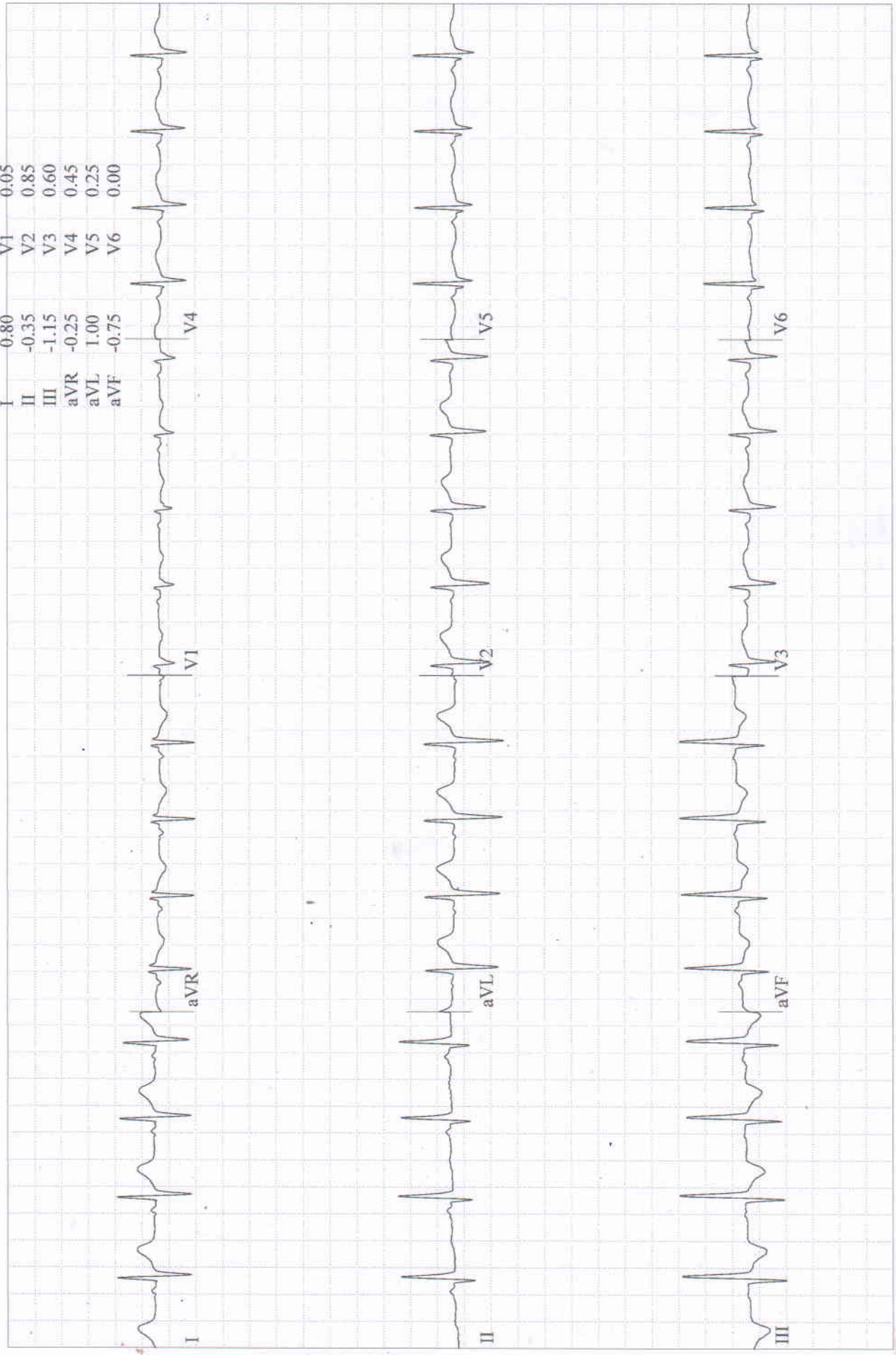



**KUMARI, MRS. SHIMPI**  
Patient ID 202314761  
14.04.2023  
10:41:58am

12-Lead Report  
PRETEST  
HYPERV.  
01:41

BRUCE  
0.0 km/h  
0.0 %

BERLIN DIAGNOSTICS AND DAY CARE

Measured at 60ms Post J (10mm/mV)  
Auto Points

Lead	ST(mm)	Lead	ST(mm)
I	0.80	V1	0.05
II	-0.35	V2	0.80
III	-1.20	V3	0.50
aVR	-0.20	V4	0.40
aVL	1.00	V5	0.20
aVF	-0.80	V6	-0.05

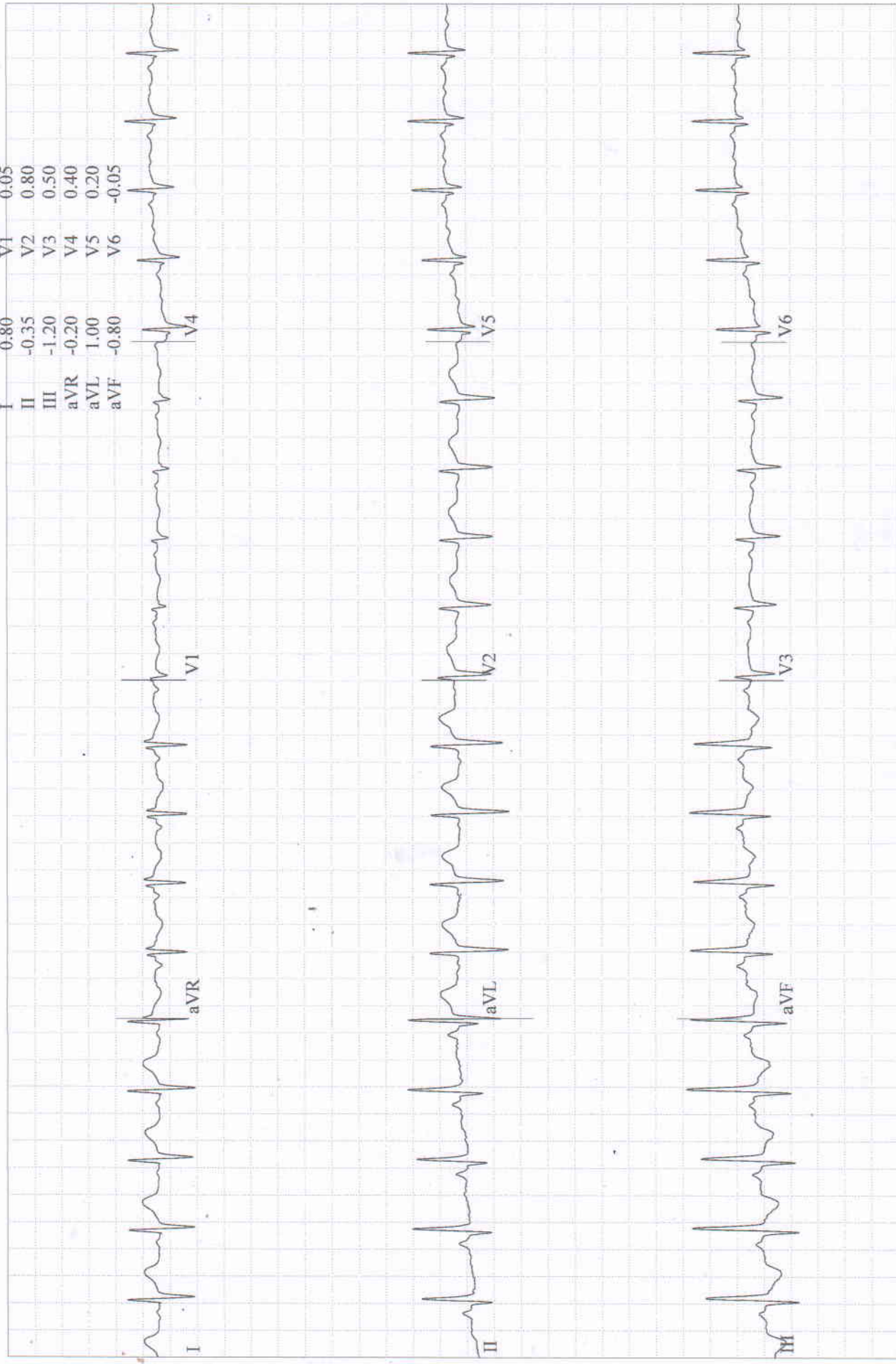

**KUMARI, MRS. SHIMPI**  
 Patient ID 202314761  
 14.04.2023  
 10:42:13am

12-Lead Report  
 PRETEST  
 WARM-UP  
 01:56

120 bpm  
 140/90 mmHg

BERLIN DIAGNOSTICS AND DAY CARE  
 Measured at 60ms Post J (10mm/mV)  
 Auto Points

BRUCE  
 0.0 km/h  
 0.0 %

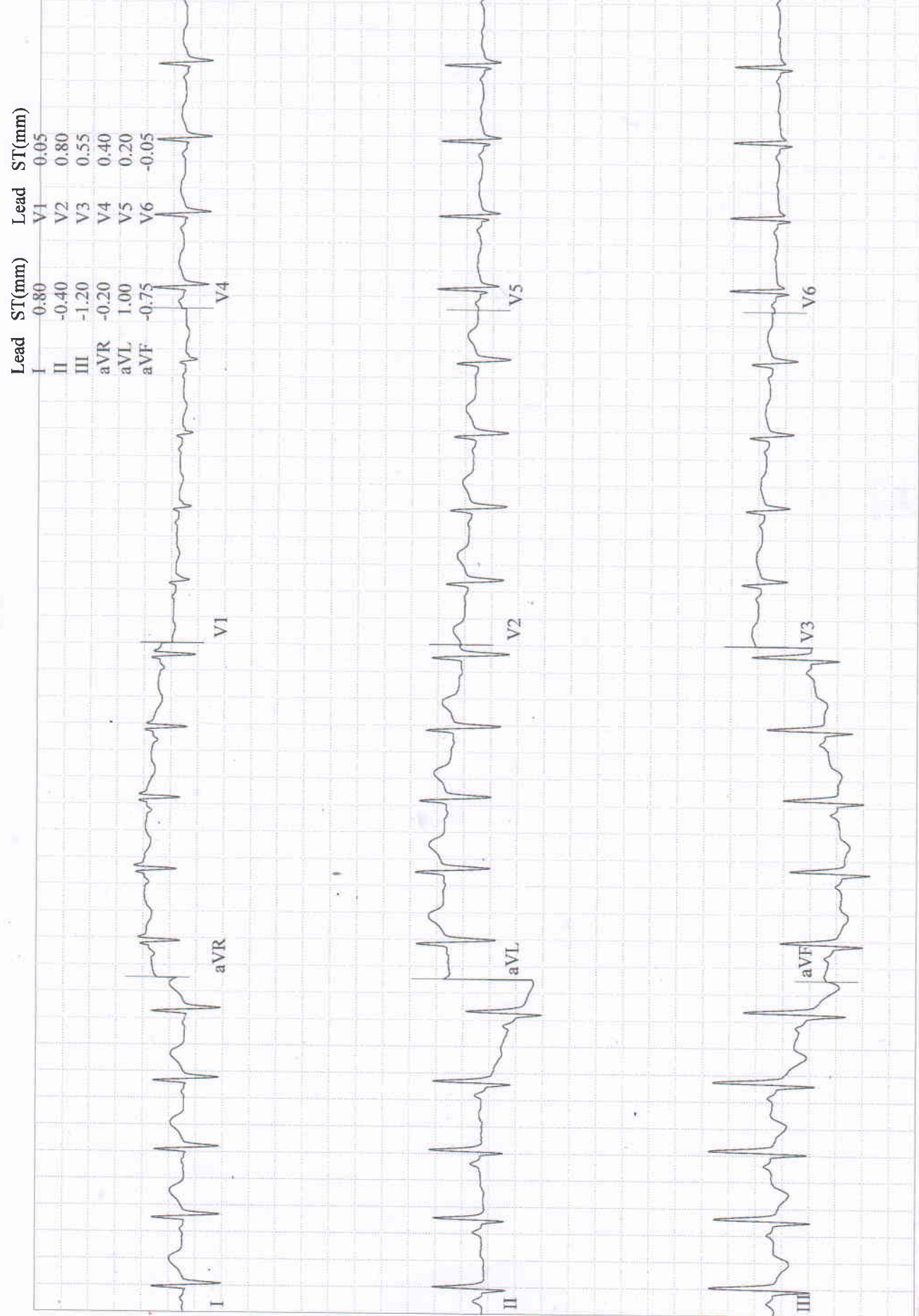



**KUMARI, MRS. SHIMPI**  
 Patient ID 202314761  
 14.04.2023  
 10:45:33am

**BRUCE**  
 2.7 km/h  
 10.0 %

153 bpm  
 144/96 mmHg

**EXERCISE**  
 STAGE I  
 02:50

Lead  
 ST Level (mm)  
 ST Slope (mV/s)

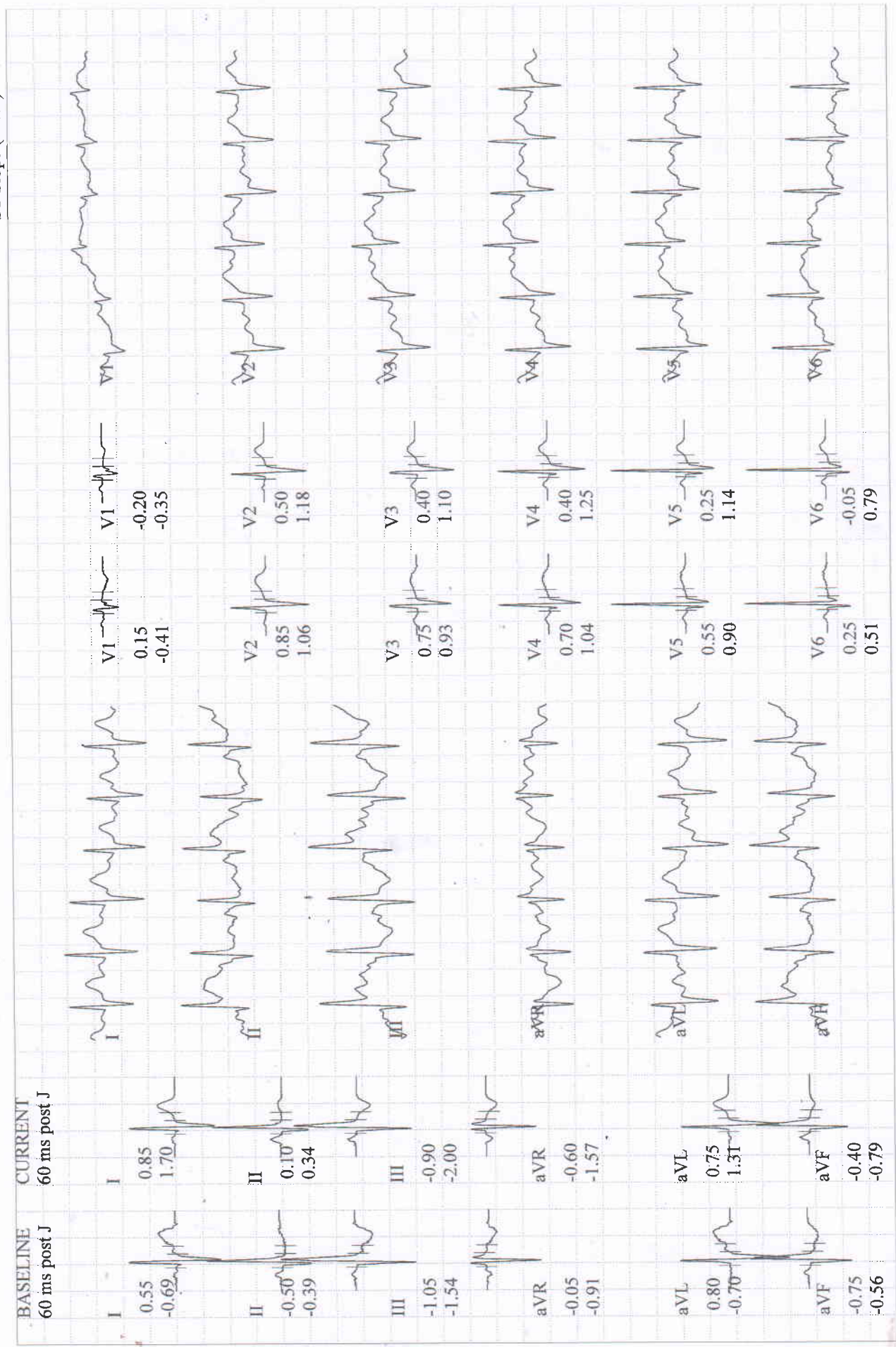

Patient ID 202314761  
14.04.2023  
10:46:09am

EXERCISE  
STAGE 2  
03:21

BRUCE  
4.0 km/h  
12.0 %

160 bpm  
150/100 mmHg

Measured at 60ms Post J (10mm/mV)  
Auto Points

Lead	STI(mm)	Lead	ST(mm)
I	0.95	V1	0.00
II	-0.55	V2	0.75
III	-1.55	V3	0.60
aVR	-0.30	V4	0.55
aVL	1.10	V5	0.45
aVF	-1.05	V6	-0.10

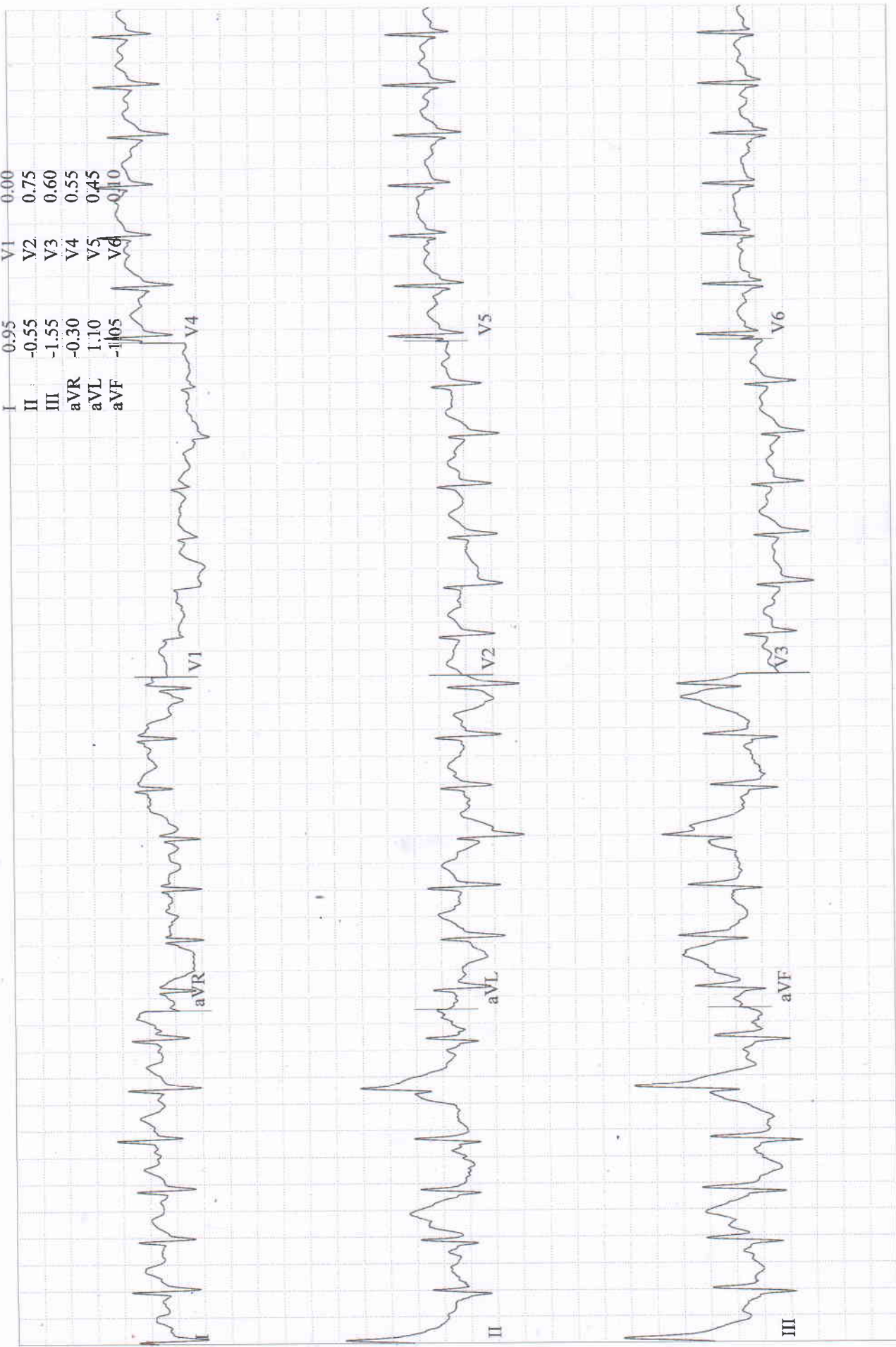



Lead  
 ST Level (mm)  
 ST Slope (mV/s)

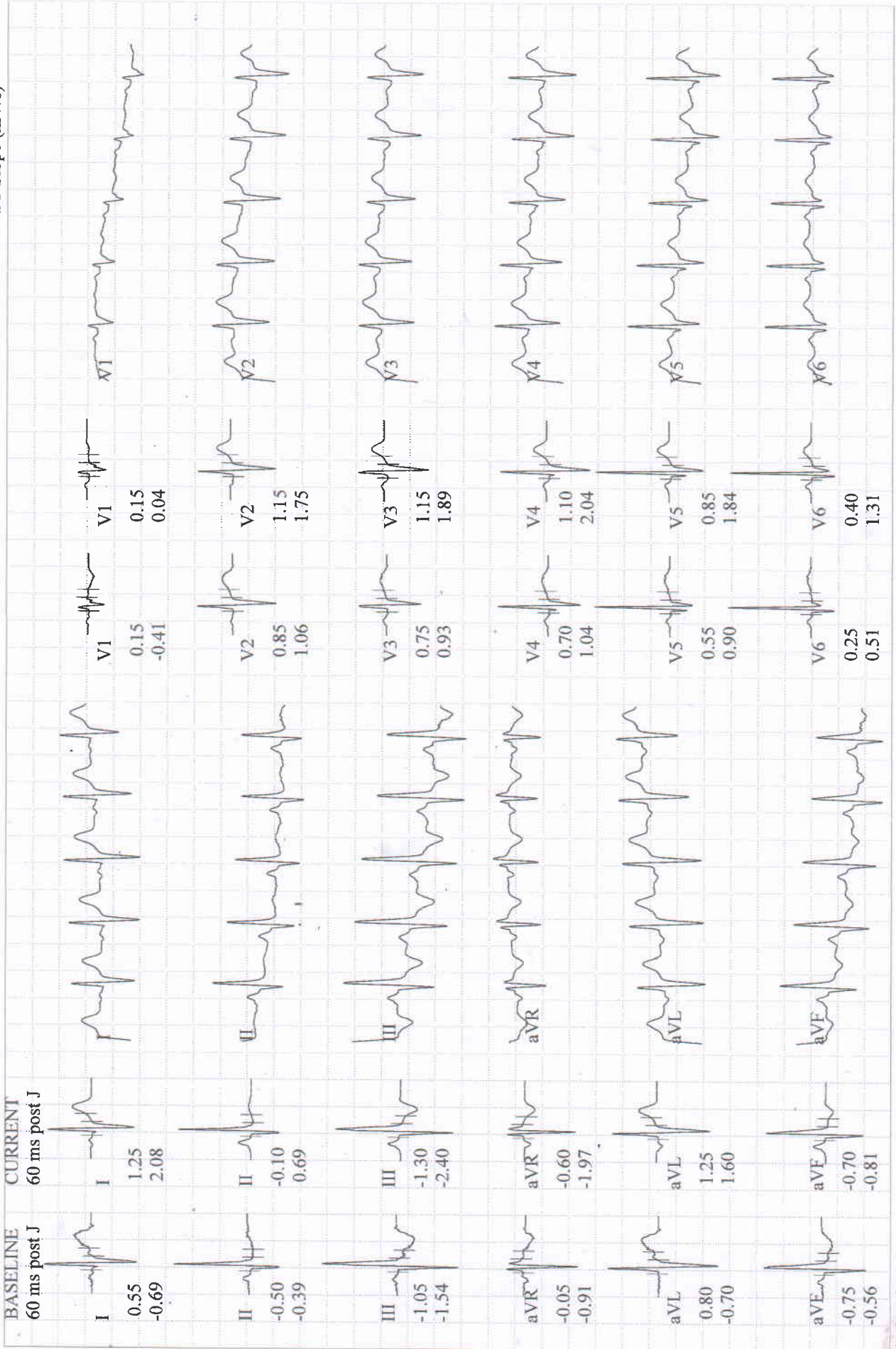

**KUMARI, MRS. SHIMPI**  
 Patient ID 202314761  
 14.04.2023  
 10:47:54am

Comparative Medians Report  
 RECOVERY #1  
 01:51

BRUCE  
 0.0 km/h  
 0.0 %

BERLIN DIAGNOSTICS AND DAY CARE

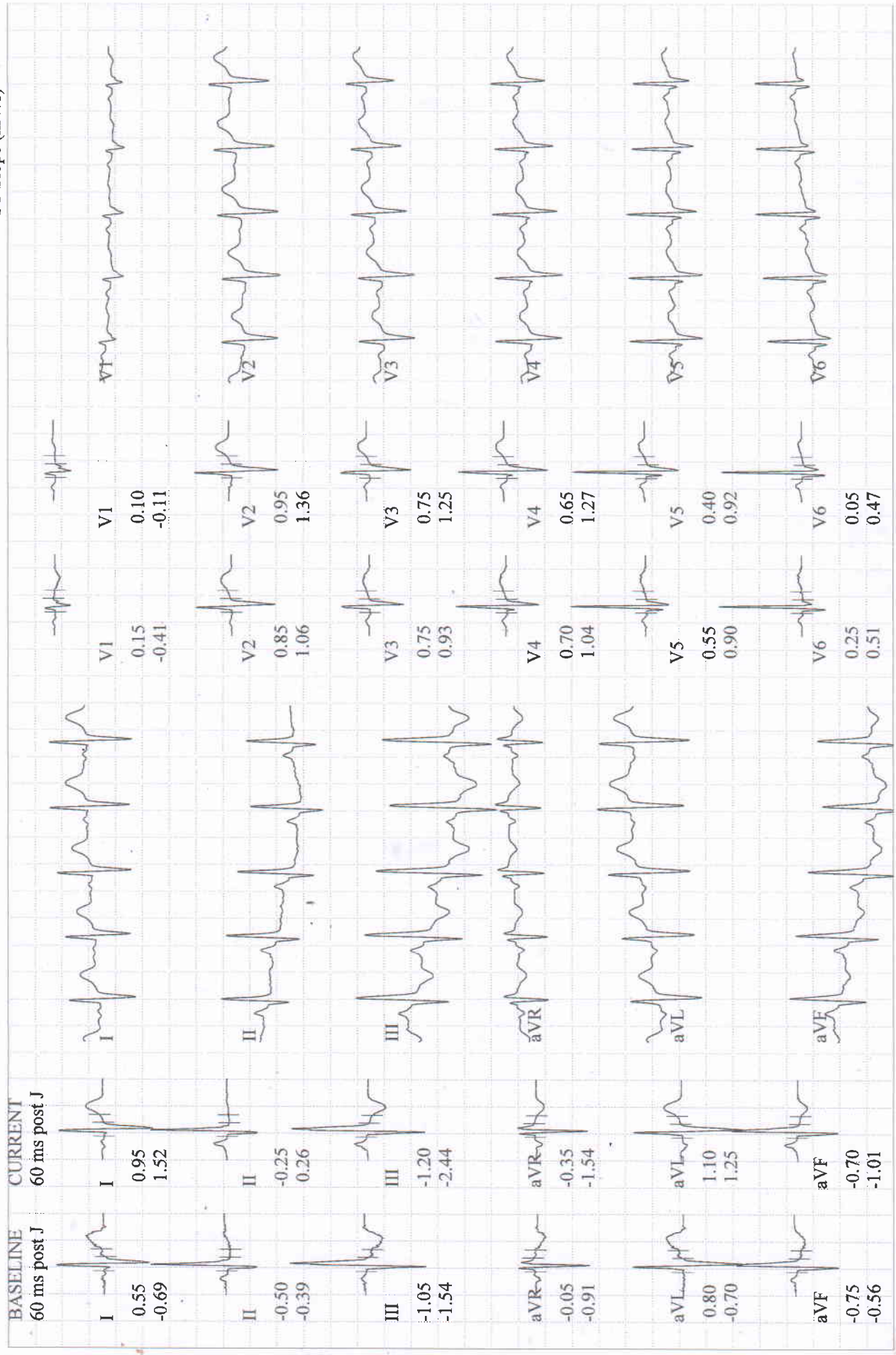

GE CardioSoft V6.73 (2)  
 25 mm/s 10 mm/mV 60Hz 0.01 - 20Hz FRF- HR(V5,I)

Start of Test: 10:40:11am



123 bpm

Comparative Medians Report

RECOVERY

#1

02:40

BRUCE

0.0 km/h

0.0 %

Lead  
ST Level (mm)  
ST Slope (mV/s)

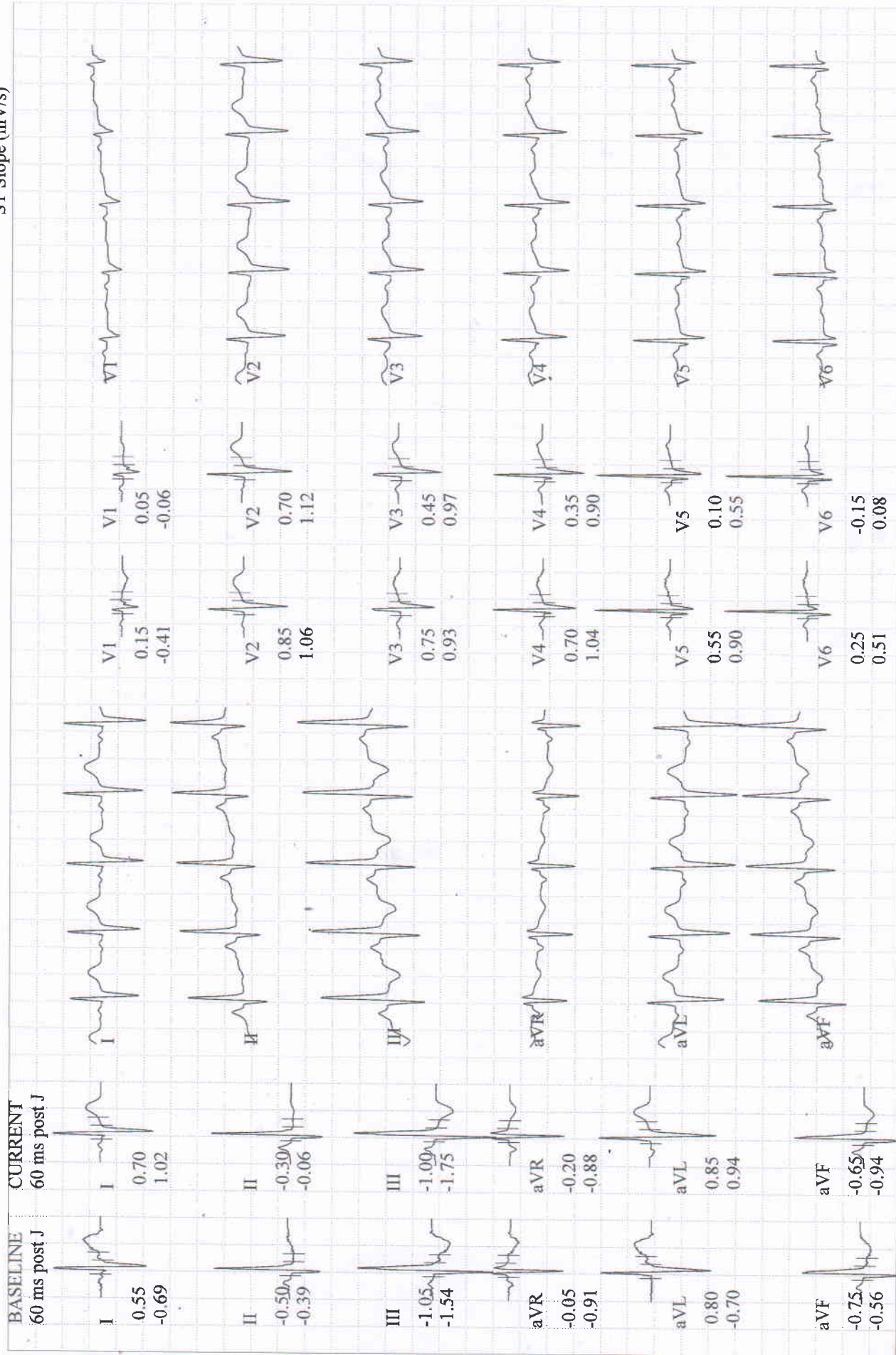

**KUMARI, MRS. SHIMPI**  
Patient ID 202314761  
14.04.2023  
10:48:58am

12-Lead Report  
RECOVERY  
#1  
02:50

BRUCE  
0.0 km/h  
0.0 %

BERLIN DIAGNOSTICS AND DAY CARE  
Measured at 60ms Post J (10mm/mV)  
Auto Points

115 bpm

Lead	ST(mm)	Lead	ST(mm)
I	0.65	V1	0.15
II	-0.35	V2	0.70
III	-1.00	V3	0.35
aVR	-0.15	V4	0.25
aVL	0.80	V5	0.05
aVF	-0.65	V6	-0.20

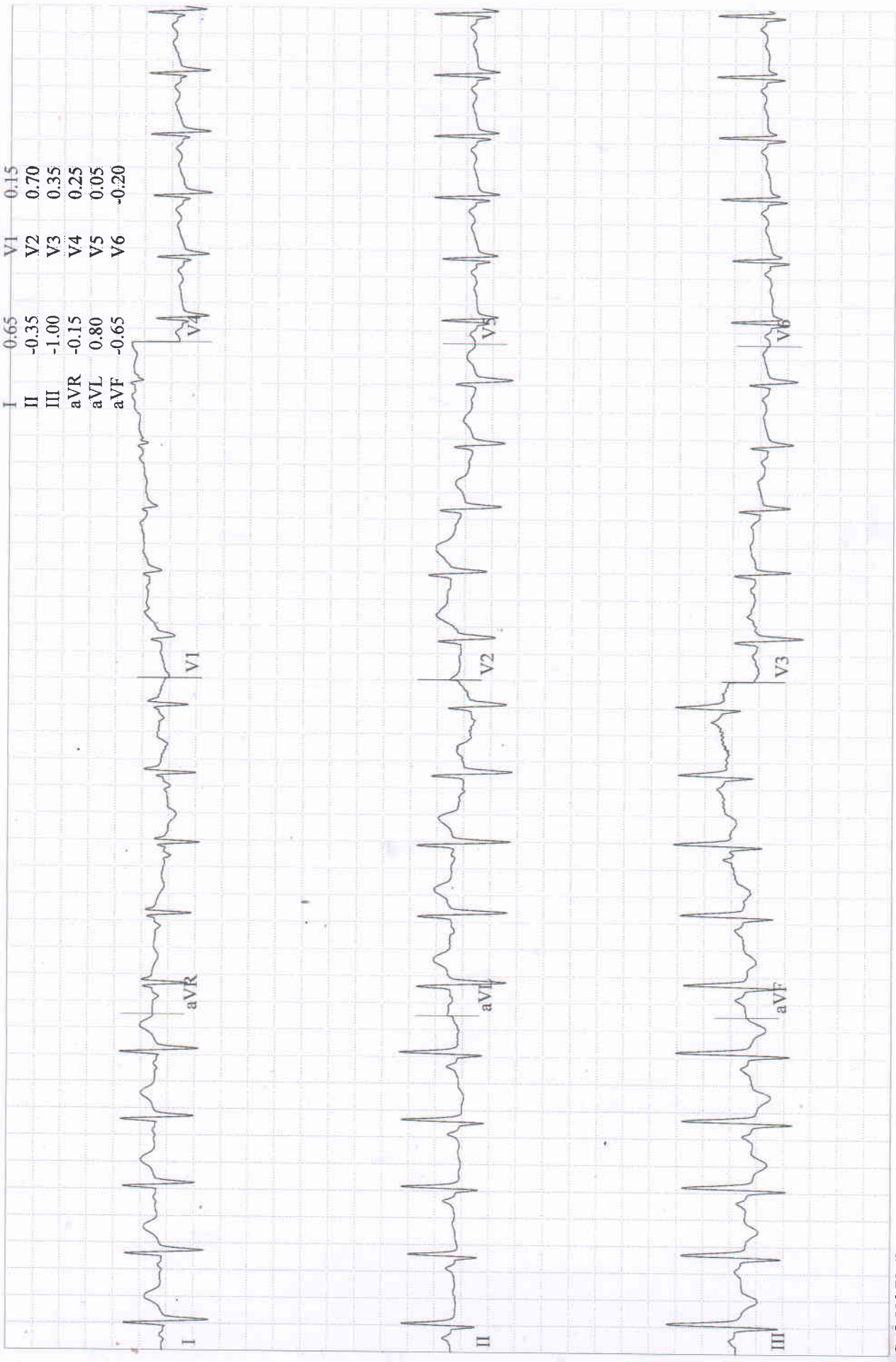



**KUMARI, MRS. SHIMPI**  
 Patient ID 202314761  
 14.04.2023  
 10:40:11am

BASELINE EXERCISE	MAX. ST EXERCISE	PEAK EXERCISE	TEST END RECOVERY	BASELINE EXERCISE	MAX. ST EXERCISE	PEAK EXERCISE	TEST END RECOVERY	BASELINE EXERCISE	MAX. ST EXERCISE	PEAK EXERCISE	TEST END RECOVERY
0:00 118 bpm 140/90 mmHg	3:21 160 bpm 150/100 mmHg	3:21 160 bpm 150/100 mmHg	2:50 115 bpm	0:00 118 bpm 140/90 mmHg	3:21 160 bpm 150/100 mmHg	3:21 160 bpm 150/100 mmHg	2:50 115 bpm	V1 0.15 -0.41	3:21 160 bpm 150/100 mmHg	3:21 160 bpm 150/100 mmHg	2:50 115 bpm
I 0.55 mm -0.69 mV/s	I 1.10 2.00	I 1.10 2.00	I 0.70 0.94	V1 0.15 -0.41	V1 0.00 -0.26	V1 0.00 -0.26	V1 0.10 -0.09	V2 0.85 1.06	V2 0.80 1.18	V2 0.80 1.18	V2 0.65 1.01
II -0.50 -0.39	II -0.55 -0.09	II -0.55 -0.09	II -0.35 -0.15	V2 0.85 1.06	V3 0.65 1.16	V3 0.65 1.16	V3 0.45 0.95	V3 0.75 0.93	V3 0.65 1.16	V3 0.65 1.16	V3 0.45 0.95
III -1.05 -1.54	III -1.60 -2.04	III -1.60 -2.04	III -1.05 -2.04	V3 0.75 0.93	V4 0.70 1.04	V4 0.65 1.43	V4 0.30 0.81	V4 0.70 1.04	V4 0.65 1.43	V4 0.65 1.43	V4 0.30 0.81
aVR -0.05 -0.91	aVR -0.50 -1.35	aVR -0.50 -1.35	aVR -0.20 -0.84	V4 0.70 1.04	V5 0.50 1.41	V5 0.50 1.41	V5 0.05 0.45	V5 0.55 0.90	V5 0.50 1.41	V5 0.50 1.41	V5 0.05 0.45
aVL 0.80 -0.70	aVL 1.20 1.74	aVL 1.20 1.74	aVL 0.85 0.92	V5 0.55 0.90	V6 0.20 0.77	V6 0.20 0.77	V6 -0.20 -0.04	V6 0.25 0.51	V6 0.20 0.77	V6 0.20 0.77	V6 -0.20 -0.04
aVF -0.75 -0.56	aVF -1.05 -1.05	aVF -1.05 -1.05	aVF -0.70 -1.00	V6 0.25 0.51							

**KUMARI, MRS. SHIMPI**

Patient ID 202314761  
 14.04.2023 Female 148 cm 87.6 kg  
 10:40:11am 33yrs Asian  
 Meds:

Test Reason:  
 Medical History:

Ref. MD: Ordering MD:  
 Technician: Test Type:  
 Comment:

BRUCE: Total Exercise Time 03:20  
 Max HR: 160 bpm 85% of max predicted 187 bpm HR at rest: 102  
 Max BP: 150/100 mmHg BP at rest: 140/90 Max RPP: 22950 mmHg\*bpm  
 Maximum Workload: 5.40 METS  
 Max ST: -1.60 mm, 0.00 mV/s in III; EXERCISE STAGE 2 03:21  
 ST/HR index: 0.74  $\mu$ V/bpm

**Reasons for Termination:** Target heart rate achieved

**Summary:** Functional Capacity: normal. HR Response to Exercise: appropriate. BP Response to Exercise: normal resting BP - appropriate response. Chest Pain: none.

**Conclusion:** (-ve) TMT  $\bar{e}$  no marked changes.  
 - Normal Study.

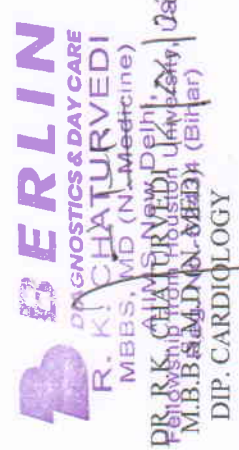

Phase Name	Stage Name	Time in Stage	Speed (km/h)	Grade (%)	Workload (METS)	HR (bpm)	BP (mmHg)	RPP (mmHg*bpm)	VE (/min)	ST Level (III mm)	Comment
PRETEST	SUPINE	01:20	0.00	0.00	1.0	107	140/90	14980	0	-1.15	
	STANDING	00:11	0.00	0.00	1.0	106	140/90	14840	0	-1.15	
	HYPERV.	00:13	0.00	0.00	1.0	116	140/90	16240	0	-1.20	
EXERCISE	WARM-UP	06:48	1.60	0.00	1.5	115	140/90	16100	0	-1.00	
	STAGE 1	03:00	2.70	10.00	4.6	151	144/96	21744	0	-1.30	
	STAGE 2	00:21	4.00	12.00	5.4	160	150/100	24000	0	-1.60	
RECOVERY		03:08	0.00	0.00	1.0	129	140/96	18060	0	-0.95	







<b>Patient Name</b>	MRS. SHIMPI KUMARI	<b>Requested By</b>	MEDIWHEEL
<b>MRN</b>	BER/202314761/OPD	<b>Procedure Date</b>	14.04.2023
<b>Age/Sex</b>	33 Y/FEMALE	<b>Hospital</b>	BERLIN DIAGNOSTICS & DAY CARE

## USG WHOLE ABDOMEN

**Liver :** The liver is normal in size (14.2 cm) and shows increased echotexture. No obvious focal or diffuse pathology is seen. The intra and extra hepatic biliary passage are not dilated. The portal vein is normal in calibre at the porta hepatis.

**Gall bladder :** The gall bladder is normal in size, has normal wall thickness with no evidence of calculi.

**CBD :** The CBD is of normal calibre.

**Pancreas :** The pancreas is normal in size and echogenicity with distinct outline. No obvious focal lesion is seen.

**Right kidney** measures 9.3 cm

**Left kidney** measures 9.6 cm

The renal cortical thickness and corticomedullary differentiation were adequate on both sides. No evidence of renal calculus or hydronephrosis seen on either side.

**Spleen :** The spleen is normal in size (10.9 cm) and echogenicity.

**Urinary Bladder :** The urinary bladder is normal in size. Its walls show a smooth outline. There is no evidence of any intraluminal or perivesical abnormality.

**Uterus :** The uterus is normal in size (5.9 x 3.7 x cm). Its outline is smooth. It shows normal and endometrial echoes with no evidence of any mass lesion. No evidence of free fluid in the pouch of douglas. **ET : 0.28 cm.**

**Right ovary** measures 3.0 cm

**Left ovary** measures 2.9 cm

Both ovaries are normal in size and show uniform parenchymal echogenicity and smooth outline. There is no evidence of any mass lesion arising from or within either ovary.

No evidence of ascites or lymphadenopathy seen.

**IMPRESSION: GRADE I FATTY LIVER.**

**Please correlate clinically.**

**Dr. Ambuj Srivastav**  
**M.D. Consultant Radiologist.**

*We regret typographical errors if any. Please contact us for correction.*  
*Typed by : Reshma*



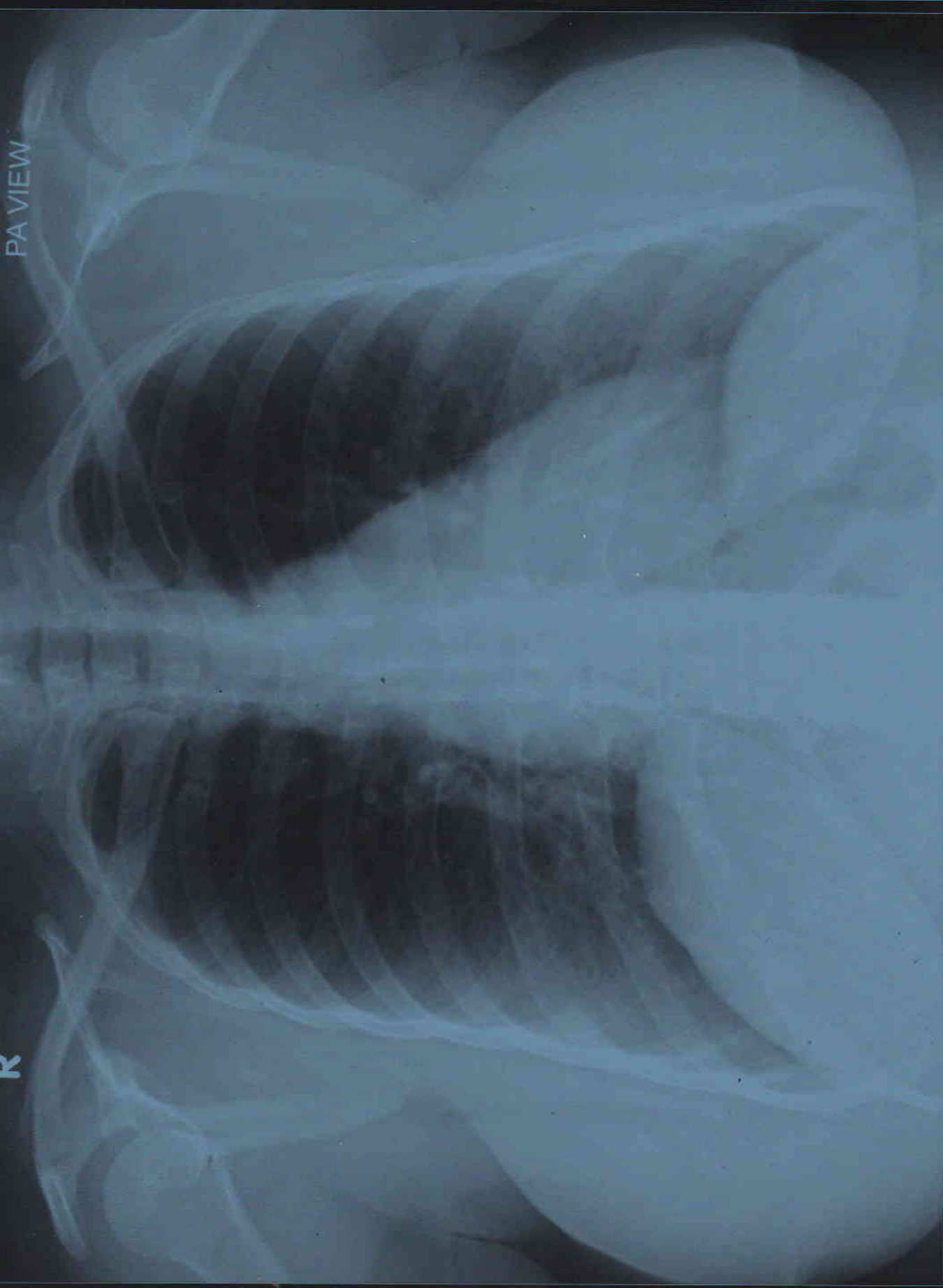

SHIMPI KUMARI AGE 33Y/F MEDIWHEEL BER/202314761 CHEST PA VIEW 14/04/2023  
BERLIN DIAGNOSTICS & DAY CARE, BARIATU ROAD, RANCHI.



PATIENT NAME	: MRS. SHIMPI KUMARI	PATIENT ID	: BER/202314761
AGE	: 33 Y	SEX	: FEMALE
REF. PHY.	: MEDIWHEEL	STUDY DATE	: 14-Apr-2023

## RADIOLOGY REPORT

### EXAM : X - RAY CHEST PA VIEW

#### FINDINGS

- Both lung fields are clear.
- Both costophrenic angles appear normal.
- The tracheal lucency is centrally placed.
- The mediastinal and diaphragmatic outlines appear normal.
- The heart shadow is normal.
- The bony thoracic cage and soft tissues are normal.

**IMPRESSION : The study is within normal limits.**

Dr Girish N K  
Consultant Radiologist  
MBBS, MD  
Regn No: 2017/09/4087

Dr Girish N K  
14th Apr 2023