



NABH PRE ACCREDITATION
ENTRY LEVEL HOSPITAL
PEH-2018-0537



**SURANA SETHIA HOSPITAL
AND RESEARCH CENTRE
CHARITABLE**

Chembur | Malad | Bhiwandi | Navi Mumbai

Patient Name : MRS. SHEETAL .
Ordered Loc : Hospital clinic
Referred By : Dr.MEDI-WHEEL HEAL
Class : OPD
Current Loc :
Accession No : 22017655

IP / OP No : 1123851
Gender : Female Age : 54 Y 0 M 1 D
Vch No : 1360295
Received Dt : 26-Nov-2022 15:57
Reported On : 26-Nov-2022 16:12
Sample No : 22043407

COMPLETE HEAMOGRAM (C.B.C.)

TEST DESCRIPTION

OBSERVED VALUE

REFERENCE RANGE/UNITS

Haemoglobin	14.20	11.50 - 16.00 gm/dL
R.B.C.	4.94	4.00 - 6.00 Mill/C.mm.
P.C.V.	40.60	37.00 - 47.00 %
M.C.V.	82.19	78.00 - 100.00 fL
M.C.H.	28.74	27.00 - 31.00 pg
M.C.H.C.	34.98	32.00 - 36.00 %
RDW	11.9	11.0 - 15.0 %
Total W.B.C. Count	6200	4000 - 11000 /C.mm

DIFFERENTIAL COUNT

Neutrophils	59	40 - 75 %
Eosinophils	3	1 - 6 %
Basophils	0	0 - 1 %
Lymphocytes	35	20 - 45 %
Monocytes	3	1 - 10 %
WBC MORPHOLOGY	Normal	
RBC MORPHOLOGY	Normochromic Normocytic	
PLATELET COUNT	292	150 - 450 10 ³ /ul
PLATELETS	Adequate	

**** END OF REPORT ****

Checked By

Authorized By Technician

Provisional

Printed By : SSSL on 26/11/2022 04:12:31PM

Dr. Pragati Pote
MB, DPB,
(Path & Bact)

A Social Venture of
SURANA CHARITABLE TRUST

Regd. No. E 15635 With Charity Commissioner Mumbai
Income Exemption No. DIT (E) / MC / 80G / 524 / 2009 - 10. 12-A Registration No. TR/31324.
Sumannagar, Sion Trombay Road, Chembur, Mumbai - 400071 **Tel. : 022-3378 3378**
Email: info@suranasethiahospital.in Web. : www.suranasethiahospital.com



NABH PRE ACCREDITATION
ENTRY LEVEL HOSPITAL
PEN-2018-0537



**SURANA SETHIA HOSPITAL
AND RESEARCH CENTRE
CHARITABLE**

Chembur | Malad | Bhlwandi | Navi Mumbai

Patient Name : MRS. SHEETAL	IP / OP No : 1123851
Ordered Loc : Hospital clinic	Gender : Female Age : 54 Y 0 M 1 D
Referred By : Dr.MEDI-WHEEL HEAL	Vch No : 1360295
Class : OPD	Received Dt : 26-Nov-2022 15:57
Current Loc :	Reported On : 26-Nov-2022 16:12
Accession No : 22017655	Sample No : 22043404

ESR

<u>TEST DESCRIPTION</u>	<u>OBSERVED VALUE</u>	<u>REFERENCE RANGE</u>	<u>UNITS</u>
ESR (Erythrocyte Sedimentation Rate)	40	1 - 20	mm/hr

** END OF REPORT **

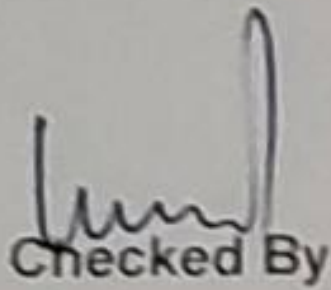
Checked By

Authorized By Technician

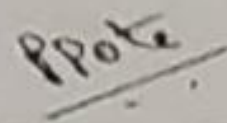
Dr. Pragati Pote
MB, DPB,
(Path & Bact)

Provisional Printed By : SSSL on 26/11/2022 04:12:43PM



NABH PRE ACCREDITATION
ENTRY LEVEL HOSPITAL
PEH-2018-0537



**SURANA SETHIA HOSPITAL
AND RESEARCH CENTRE
CHARITABLE**

Chembur | Malad | Bhiwandi | Navi Mumbai

Patient Name : MRS. SHEETAL .	IP / OP No : 1123851
Ordered Loc : Hospital clinic	Gender : Female Age : 54 Y 0 M 1 D
Referred By : Dr. MEDI-WHEEL HEAL	Vch No : 1360295
Class : OPD	Received Dt : 26-Nov-2022 15:57
Current Loc :	Reported On : 26-Nov-2022 16:12
Accession No : 22017655	Sample No : 22043405

BLOOD GROUP & RH TYPE

<u>TEST DESCRIPTION</u>	<u>OBSERVED VALUE</u>	<u>REFERENCE RANGE\UNITS</u>
-------------------------	-----------------------	------------------------------

BLOOD GROUP & RH TYPE

ABO Group	"AB"	
Rh Factor	NEGATIVE	
	** END OF REPORT **	

[Signature]
Checked By

Authorized By Technician

[Signature]
Dr. Pragati Pote
MB, DPB,
(Path & Bact)

Provisional Printed By : SSSL on 26/11/2022 04:12:58PM

A Social Venture of
SURANA CHARITABLE TRUST
Regd. No. E 15635 With Charity Commissioner Mumbai
Income Exemption No. DIT (E) / MC / 80G / 524 / 2009 - 10. 12-A Registration No. TR/31324.
Sumannagar, Sion Trombay Road, Chembur, Mumbai - 400071 **Tel. : 022-3378 3378**
Email: info@suranasethiahospital.in Web : www.suranasethiahospital.com



NABH PRE ACCREDITATION
ENTRY LEVEL HOSPITAL
PEH-2018-0537



**SURANA SETHIA HOSPITAL
AND RESEARCH CENTRE
CHARITABLE**

Chembur | Malad | Bhiwandi | Navi Mumbai

Patient Name : MRS. SHEETAL .	IP / OP No : 1123851
Ordered Loc : Hospital clinic	Gender : Female Age : 54 Y 0 M 1 D
Referred By : Dr.MEDI-WHEEL HEAL	Vch No : 1360295
Class : OPD	Received Dt : 26-Nov-2022 15:57
Current Loc :	Reported On : 26-Nov-2022 16:14
Accession No : 22017655	Sample No : 22043409

RENAL FUNCTION TEST

<u>TEST DESCRIPTION</u>	<u>OBSERVED VALUE</u>	<u>REFERENCE RANGE\UNITS</u>
BUN	12.0	8.0 - 21.0 mg/dl
Uric Acid	5.7	3.5 - 7.2 mg/dl
Sodium [Na+]	141	135 - 155 mmol/L
Potassium [K+]	4.1	3.6 - 5.5 mmol/L
Chloride [Cl-]	102	96 - 108 mmol/L
Calcium	8.4	8.4 - 10.2 mg/dl
Phosphorus	3.7	2.5 - 4.5 mg/dl
Serum Alkaline Phosphates	59.0	28.0 - 111.0 IU/L
Serum Proteins Total	6.6	6.0 - 8.2 gm%
Serum Albumin	4.0	3.0 - 5.0 gm%
Serum Globulin	2.60	1.90 - 3.50 gm%
Albumin : Globulin Ratio	1.54	0.90 - 2.00 gm%
Serum Creatinine	0.8	0.5 - 1.5 mg/dl

** END OF REPORT **

Checked By

Authorized By Technician

Dr. Pragati Pote
MB, DPB,
(Path & Bact)

Provisional Printed By : SSSL on 26/11/2022 04:14:06PM

A Social Venture of
SURANA CHARITABLE TRUST
Regd. No. E 15635 With Charity Commissioner Mumbai
Income Exemption No. DIT (E) / MC / 80G / 524 / 2009 - 10. 12-A Registration No. TR/31324.
Sumannagar, Sion Trombay Road, Chembur, Mumbai - 400071 **Tel. : 022-3378 3378**
Email: info@suranasethiahospital.in Web. : www.suranasethiahospital.com



NABH PRE ACCREDITATION
ENTRY LEVEL HOSPITAL
PEH-2018-0537



**SURANA SETHIA HOSPITAL
AND RESEARCH CENTRE
CHARITABLE**

Chembur | Malad | Bhiwandi | Navi Mumbai

Patient Name : MRS. . SHEETAL .
Ordered Loc : Hospital clinic
Referred By : Dr.MEDI-WHEEL HEAL
Class : OPD
Current Loc :
Accession No : 22017655

IP / OP No : 1123851
Gender : Female Age : 54 Y 0 M 1 D
Vch No : 1360295
Received Dt : 26-Nov-2022 15:57
Reported On : 26-Nov-2022 16:14
Sample No : 22043409

LIVER FUNCTION TEST

<u>TEST DESCRIPTION</u>	<u>OBSERVED VALUE</u>	<u>REFERENCE RANGE\UNITS</u>
Total Bilirubin	0.4	0.1 - 1.2 mg/dl
Conjugated (Direct) Bilirubin	0.2	0.0 - 0.3 mg/dl
Unconjugated (Indirect) Bilirubin	0.2	0.1 - 1.0 mg/dL
SGOT	26.0	15.0 - 46.0 U/L
SGPT	20.0	13.0 - 69.0 U/L
Serum Alkaline Phosphates	59.0	28.0 - 111.0 IU/L
Serum Proteins Total	6.6	6.0 - 8.2 gm%
Serum Albumin	4.0	3.0 - 5.0 gm%
Serum Globulin	2.60	1.90 - 3.50 gm%
Albumin : Globulin Ratio	1.54	0.90 - 2.00 gm%
Serum Creatinine	0.8	0.5 - 1.5 mg/dl

** END OF REPORT **

Checked By

Provisional

Authorized By Technician

Printed By : SSSL on 26/11/2022 04:14:06PM

Dr. Pragati Pote
MB, DPB,
(Path & Bact)

A Social Venture of
SURANA CHARITABLE TRUST

Regd. No. E 15635 With Charity Commissioner Mumbai
Income Exemption No. DIT (E) / MC / 80G / 524 / 2009 - 10. 12-A Registration No. TR/31324.
Sumannagar, Sion Trombay Road, Chembur, Mumbai - 400071 **Tel. : 022-3378 3378**
Email: info@suranasethiahospital.in Web. : www.suranasethiahospital.com



Patient Name : MRS. . SHEETAL .	IP / OP No : 1123851
Ordered Loc : Hospital clinic	Gender : Female Age : 54 Y 0 M 1 D
Referred By : Dr.MEDI-WHEEL HEAL	Vch No : 1360295
Class : OPD	Received Dt : 26-Nov-2022 15:57
Current Loc :	Reported On : 26-Nov-2022 16:14
Accession No : 22017655	Sample No : 22043409

LIPID PROFILE

<u>TEST DESCRIPTION</u>	<u>OBSERVED VALUE</u>	<u>REFERENCE RANGE</u>	<u>UNITS</u>
Total Cholesterol	190	150 - 250	mg%
Triglycerides	70	35 - 160	mg%
HDL Cholesterol	45	30 - 70	mg%
VLDL Cholesterol	14.00	7.00 - 35.00	mg%
LDL Cholesterol	131.00	108.00 - 145.00	mg%
LDL/HDL Ratio	2.91	1.10 - 3.90	
TC/HDL CHOL Ratio	4.22	3.50 - 5.00	

** END OF REPORT **

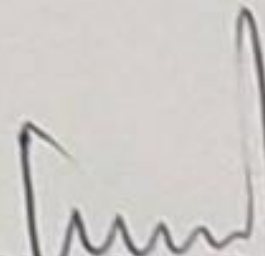
Checked By

Provisional

Authorized By Technician

Printed By : SSSL on 26/11/2022 04:14:06PM

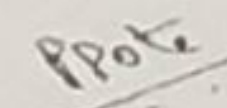
Dr. Pragati Pote
MB, DPB,
(Path & Bact)

A Social Venture of

SURANA CHARITABLE TRUST

Regd. No. E 15635 With Charity Commissioner Mumbai

Income Exemption No. DIT (E) / MC / 80G / 524 /2009 - 10. 12-A Registration No. TR/31324.

Sumannagar, Sion Trombay Road, Chembur, Mumbai - 400071 **Tel. : 022-3378 3378**

Email: info@suranasethiahospital.in Web : www.suranasethiahospital.com



NABH PRE ACCREDITATION
ENTRY LEVEL HOSPITAL
PEH-2018-0537



**SURANA SETHIA HOSPITAL
AND RESEARCH CENTRE
CHARITABLE**

Chembur | Malad | Bhiwandi | Navi Mumbai

Patient Name : MRS. . SHEETAL .	IP / OP No : 1123851
Ordered Loc : Hospital clinic	Gender : Female Age : 54 Y 0 M 1 D
Referred By : Dr.MEDI-WHEEL HEAL	Vch No : 1360295
Class : OPD	Received Dt : 26-Nov-2022 15:57
Current Loc :	Reported On : 26-Nov-2022 16:14
Accession No : 22017655	Sample No : 22043409

BIOCHEMISTRY

<u>TEST DESCRIPTION</u>	<u>OBSERVED VALUE</u>	<u>REFERENCE RANGE</u>	<u>UNITS</u>
Blood Sugar Fasting (FBS)	88	70 - 110	mg%
Urine Sugar (Fasting)	Absent		
Urine Ketone (Fasting)	Absent		
Uric Acid	5.7	3.5 - 7.2	mg/dl

** END OF REPORT **

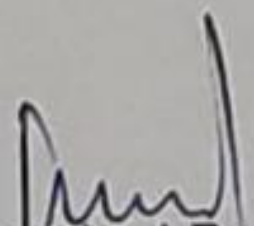
Checked By

Authorized By Technician

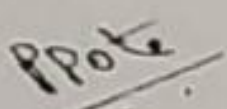
Dr. Pragati Pote
MB, DPB,
(Path & Bact)

Provisional Printed By : SSSL on 26/11/2022 04:14:05PM

A Social Venture of
SURANA CHARITABLE TRUST
Regd. No. E 15635 With Charity Commissioner Mumbai
Income Exemption No. DIT (E) / MC / 80G / 524 / 2009 - 10, 12-A Registration No. TR/31324.
Sumannagar, Sion Trombay Road, Chembur, Mumbai - 400071 **Tel. : 022-3378 3378**
Email: info@suranasethiahospital.in Web. : www.suranasethiahospital.com



NABH PRE ACCREDITATION
ENTRY LEVEL HOSPITAL
PEH-2018-0537



**SURANA SETHIA HOSPITAL
AND RESEARCH CENTRE
CHARITABLE**

Chembur | Malad | Bhiwandi | Navi Mumbai

Patient Name : MRS. . SHEETAL .	IP / OP No : 1123851
Ordered Loc : Hospital clinic	Gender : Female Age : 54 Y 0 M 1 D
Referred By : Dr.MEDI-WHEEL HEAL	Vch No : 1360295
Class : OPD	Received Dt : 26-Nov-2022 15:57
Current Loc :	Reported On : 26-Nov-2022 16:14
Accession No : 22017655	Sample No : 22043408

P.P.BLOOD GLUCOSE

<u>TEST DESCRIPTION</u>	<u>OBSERVED VALUE</u>	<u>REFERENCE RANGE</u> UNITS
Blood Sugar Post Prandial (PPBS)	106	70 - 140 mg/dl
Urine Sugar (PP)	Absent	
Urine Ketone (PP)	Absent	
METHOD GLUCOSE OXIDASE PEROXIDASE (GOD /POD)		

** END OF REPORT **

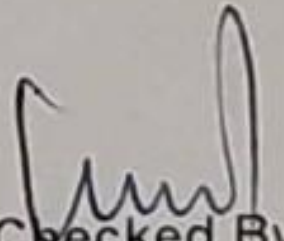
Checked By

Authorized By Technician

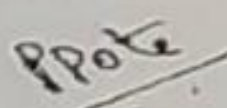
Dr. Pragati Pote
MB, DPB,
(Path & Bact)

Provisional Printed By : SSSL on 26/11/2022 04:14:24PM

A Social Venture of
SURANA CHARITABLE TRUST
Regd. No. E 15635 With Charity Commissioner Mumbai
Income Exemption No. DIT (E) / MC / 80G / 524 / 2009 - 10, 12-A Registration No. TR/31324.
Sumannagar, Sion Trombay Road, Chembur, Mumbai - 400071 **Tel. : 022-3378 3378**
Email: info@suranasethiahospital.in Web. : www.suranasethiahospital.com



Patient Name : MRS. SHEETAL .
Ordered Loc : Hospital clinic
Referred By : Dr.MEDI-WHEEL HEAL
Class : OPD
Current Loc :
Accession No : 22017655

IP / OP No : 1123851
Gender : Female Age : 54 Y 0 M 1 D
Vch No : 1360295
Received Dt : 26-Nov-2022 15:57
Reported On : 26-Nov-2022 16:14
Sample No : 22043403

URINE ANALYSIS

TEST DESCRIPTION

OBSERVED VALUE

REFERENCE RANGE/UNITS

PHYSICAL EXAMINATION

Quantity	20 ml	
Colour	Pale yellow	
Appearance	Clear	
Deposit	Absent	
Reaction [PH]	Acidic	
Specific Gravity	1.010	

CHEMICAL EXAMINATION

Urine Albumin	Absent	
Sugar	Absent	
Ketone Bodies	Absent	
Occult Blood	Absent	
Bile Pigment	Absent	
Bile Salt	Absent	

MICROSCOPIC EXAMINATION

Red Blood Cells	Absent	00-02
Pus Cells	1 - 2	00-02 / hpf
Epithelial Cells	3 - 4	00-02 / hpf
Casts	Absent	
Crystals	Absent	
Spermatozoa	Absent	
Trichomonas Vaginalis	Absent	
Yeast Cells	Absent	
Amorphous Deposits	Absent	
Bacteria	Absent	

** END OF REPORT **

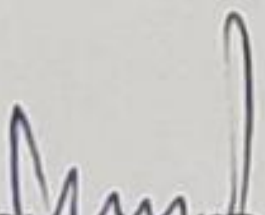
Checked By

Authorized By Technician

Provisional

Printed By : SSSL on 26/11/2022 04:14:57PM

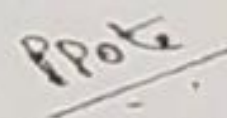
Dr. Pragati Pote
MB, DPB,
(Path & Bact)

A Social Venture of
SURANA CHARITABLE TRUST

Regd. No. E 15635 With Charity Commissioner Mumbai
Income Exemption No. DIT (E) / MC / 80G / 524 / 2009 - 10. 12-A Registration No. TR/31324.
Sumannagar, Sion Trombay Road, Chembur, Mumbai - 400071 **Tel. : 022-3378 3378**
Email: info@suranasethiahospital.in Web. : www.suranasethiahospital.com



NABH PRE ACCREDITATION
ENTRY LEVEL HOSPITAL
PEH-2018-0637



**SURANA SETHIA HOSPITAL
AND RESEARCH CENTRE
CHARITABLE**

Chembur | Malad | Bhiwandi | Navi Mumbai

NAME : SHEETAL PANU (33Y/F)
REF. BY : SELF
TEST ASKED : HbA1c

SAMPLE COLLECTED AT :
(4000711424), SURANA SETHIA HOSPITAL, SION -
TROMBAY ROAD, SUMAN NAGAR, CHEMBUR,
MUMBAI, MAHARASHTRA 400071, 400071

TEST NAME	TECHNOLOGY	VALUE	UNITS
HbA1c - (HPLC - NGSP Certified)	H.P.L.C	5.2	%

Reference Range :

Reference Range: As per ADA Guidelines

Below 5.7% : Normal
5.7% - 6.4% : Prediabetic
>=6.5% : Diabetic

Guidance For Known Diabetics

Below 6.5% : Good Control
6.5% - 7% : Fair Control
7.0% - 8% : Unsatisfactory Control
>8% : Poor Control

Method : Fully Automated H.P.L.C. using Blorad Variant II Turbo

AVERAGE BLOOD GLUCOSE (ABG)	CALCULATED	103	mg/dl
-----------------------------	------------	-----	-------

Reference Range :

90 - 120 mg/dl : Good Control
121 - 150 mg/dl : Fair Control
151 - 180 mg/dl : Unsatisfactory Control
> 180 mg/dl : Poor Control

Method : Derived from HbA1c values

Disclaimer :

Results should always be interpreted using the reference range provided by the laboratory that performed the test. Different laboratories do tests using different technologies, methods and using different reagents which may cause difference in reference ranges and hence it is recommended to interpret result with assay specific reference ranges provided in the reports. To diagnose and monitor therapy doses, it is recommended to get tested every time at the same Laboratory.

Please correlate with clinical conditions.

Sample Collected on (SCT) : 26 Nov 2022 12:20

Sample Received on (SRT) : 26 Nov 2022 16:21

Report Released on (RRT) : 26 Nov 2022 17:09

A Social Venture of

SURANA CHARITABLE TRUST

Regu. No. E-15635 With Charity Commission: Mumbai 60/AJ392

Incorporation No. DIT (E) / MC / 80G / 524 / 2009-10. 12-A Registration No. TR/31324.

Sumannagar, Sion Trombay Road, Chembur, Mumbai - 400071 **Tel. : 022-3378 3378**

Email: info@suranasethiahospital.in Web : www.suranasethiahospital.com

Dr Kuldeep Singh MD(Path)

Dr Sachin Patil MD(Path)

Page 1 of 2

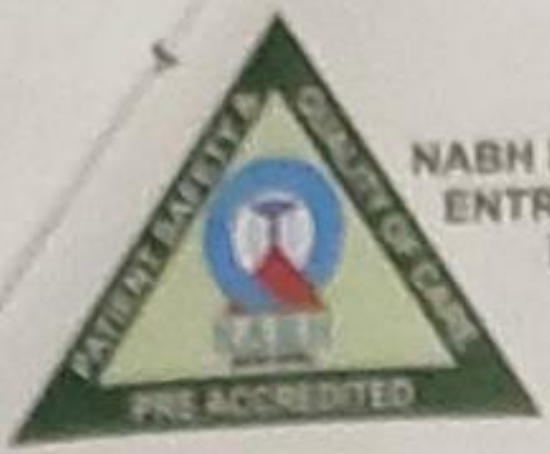

NABH PRE ACCREDITATION
ENTRY LEVEL HOSPITAL
PEH-2018-0537



**SURANA SETHIA HOSPITAL
AND RESEARCH CENTRE
CHARITABLE**

Chembur | Malad | Bhiwandi | Navi Mumbai

NAME : SHEETAL PANU (33Y/F)
REF. BY : SELF
TEST ASKED : T3-T4-TSH

SAMPLE COLLECTED AT :
(4000711424),SURANA SETHIA HOSPITAL,SION - TROMBAY
ROAD, SUMAN NAGAR, CHEMBUR, MUMBAI, MAHARASHTRA
400071,400071

TEST NAME	TECHNOLOGY	VALUE	UNITS	REFERENCE RANGE
TOTAL TRIIODOTHYRONINE (T3)	C.L.I.A	104	ng/dl	60-200
TOTAL THYROXINE (T4)	C.L.I.A	10.2	µg/dl	4.5-12
THYROID STIMULATING HORMONE (TSH)	C.L.I.A	1.32	µIU/ml	0.3-5.5

Comments : SUGGESTING THYRONORMALCY

Please correlate with clinical conditions.

Method :

- T3 - Competitive Chemi Luminescent Immuno Assay
- T4 - Competitive Chemi Luminescent Immuno Assay
- TSH - SANDWICH CHEMI LUMINESCENT IMMUNO ASSAY

Pregnancy reference ranges for TSH

1st Trimester : 0.10 - 2.50

2nd Trimester : 0.20 - 3.00

3rd Trimester : 0.30 - 3.00

Reference:

Guidelines of American Thyroid Association for the Diagnosis and Management of Thyroid Disease During Pregnancy and Postpartum, Thyroid, 2011, 21; 1-46

Disclaimer :

Results should always be interpreted using the reference range provided by the laboratory that performed the test. Different laboratories do tests using different technologies, methods and using different reagents which may cause difference in reference ranges and hence it is recommended to interpret result with assay specific reference ranges provided in the reports. To diagnose and monitor therapy doses, it is recommended to get tested every time at the same Laboratory.

--- End of report ---

Sample Collected on (SCT) : 26 Nov 2022 12:20

Sample Received on (SRT) : 26 Nov 2022 16:27

Report Released on (RRT) : 26 Nov 2022 20:05

Sample Type : SERUM

Lab Code : 261105411/AJ392

Regd. No. E 15635 With Charity Commissioner Mumbai

Income Exemption No. DIT (E) / MC / 80G / 524 / 2009 - 10. 12-A Registration No. TR/31324.

Sumannagar, Sion Trombay Road, Chembur, Mumbai - 400071

Email: info@suranasethiahospital.in

Web : www.suranasethiahospital.com

Dr Kuldeep Singh MD(Path)

Dr Sachin Patil MD(Path)

Page - 2 of 2



NABH PRE ACCREDITATION
ENTRY LEVEL HOSPITAL
PEH-2018-0537



**SURANA SETHIA HOSPITAL
AND RESEARCH CENTRE
CHARITABLE**

Chembur | Malad | Bhiwandi | Navi Mumbai

NAME	: MRS. SHEETAL PANU	SEX	: FEMALE
AGE	: 33 YRS	DATE	: 25/11/2022
REF BY	: C/O MEDIWHEEL		

EXAMINATION: ULTRASONOGRAPHY OF WHOLE ABDOMEN

Liver is normal in size, shape and echotexture.

No focal or generalised lesion is seen.

The portal vein & biliary radicles appear normal.

Gall bladder is physiologically distended & shows no wall thickening, no calculus & no mass lesion.

CBD is not dilated.

Pancreas is normal in size & echotexture. Pancreatic duct is not dilated.

Spleen is normal in size & echotexture.

Both kidneys are normal in size, shape and echotexture.

Bilateral cortico-medullary differentiation is maintained.

Right kidney measures 10.2 x 3.6 cm and left kidney measures 10.9 x 5.0 cm. No evidence of hydronephrosis or calculus on either side.

The urinary bladder is well distended & shows normal wall thickness. No evidence of calculus or mass lesion seen.

Uterus is normal in size, shape & echotexture.

Endometrium appears normal & measures 5.6 mm in size.

Both ovaries are mildly bulky and show multiple small peripherally arranged follicles.

Right ovary measures 4.1 x 2.3 x 2.6 cm in size. (volume = 13 cc)

Left ovary measures 3.5 x 1.9 x 3.1 cm in size. (volume = 11 cc)

No free fluid is seen in the Pouch of Douglas.

Impression:

- **Bilateral polycystic ovaries. Suggest: Hormonal correlation.**
- **No other significant abnormality is detected.**

DR. KETAN KALASKAR
M.D.
Consultant Radiologist
KKRG

A Social Venture of

SURANA CHARITABLE TRUST

Regd. No. E 15635 With Charity Commissioner Mumbai

Income Exemption No. DIT (E) / MC / 80G / 524 / 2009 - 10. 12-A Registration No. TR/31324.

Sumannagar, Sion Trombay Road, Chembur, Mumbai - 400071 **Tel. : 022-3378 3378**

Email: info@suranasethiahospital.in Web. : www.suranasethiahospital.com

ID: SHital panu

26.11.2022 9:29:52
SURANA HOSPITAL
CHEMBUR
MUMBAI

73 bpm
- / - mmHg

Ms. Shital Panu

Age - 33 Y / F
BP - 120 / 80 mmHg
P - 78 min

Normal sinus rhythm
Normal ECG

QRS	64 ms
QT / QTcBaz	378 / 416 ms
PR	138 ms
P	94 ms
RR / PP	822 / 821 ms
P / QRS / T	-7 / 16 / 23 degrees

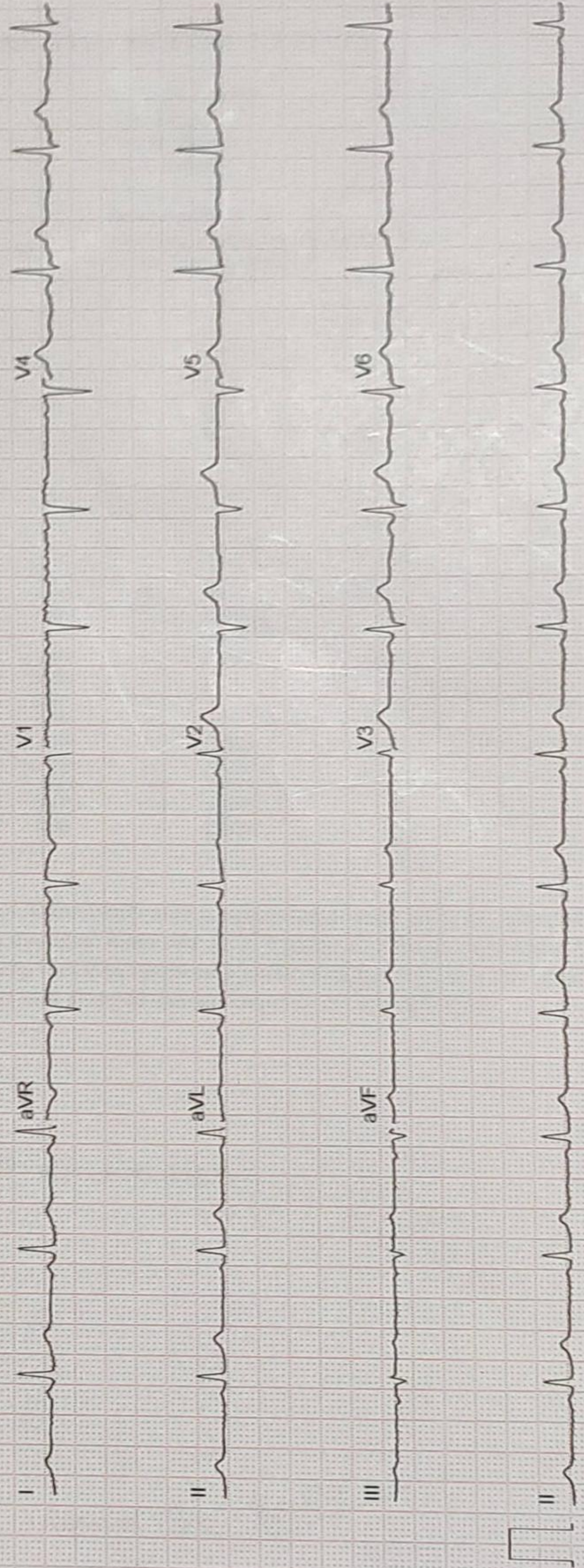

SURANA SETHIA HOSPITAL
 SION TROMBAY ROAD
 MUBAI

Station
 Telephone:

EXERCISE STRESS TEST REPORT

Patient Name: Panu, Sheetal
 Patient ID: 77807
 Height: 160 cm
 Weight: 63 kg

DOB: 26.11.1989
 Age: 33yrs
 Gender: Female
 Race: Indian

Study Date: 26.11.2022
 Test Type: --
 Protocol: BRUCE

Referring Physician: --
 Attending Physician: DR.Rupesh Nayak
 Technician: Anita mokal

Medications:
 --

Medical History:
 --

Reason for Exercise Test:
 --

Exercise Test Summary

Phase Name	Stage Name	Time in Stage	Speed (mph)	Grade (%)	HR (bpm)	BP (mmHg)	Comment
PRETEST	SUPINE	00:17	0.00	0.00	109	120/80	
	STANDING	00:08	0.00	0.00	110		
	HYPERV.	00:03	0.00	0.00	111		
	WARM-UP	00:10	0.60	0.00	117		
EXERCISE	STAGE 1	03:00	1.70	10.00	125	130/80	
	STAGE 2	03:00	2.50	12.00	146	140/80	
	STAGE 3	03:00	3.40	14.00	169	150/80	
	STAGE 4	01:10	4.20	16.00	179	170/80	
RECOVERY		04:04	0.00	0.00	108	130/80	

The patient exercised according to the BRUCE for 10:09 min:s, achieving a work level of Max. METS: 11.90. The resting heart rate of 108 bpm rose to a maximal heart rate of 179 bpm. This value represents 95 % of the maximal, age-predicted heart rate. The resting blood pressure of 120/80 mmHg, rose to a maximum blood pressure of 170/80 mmHg. The exercise test was stopped due to Target heart rate achieved.

Interpretation

Summary: Resting ECG: NSR.
 Functional Capacity: normal.
 BP Response to Exercise: normal resting BP - appropriate response.
 HR Response to Exercise: appropriate.
 Chest Pain: none.
 Arrhythmias: none.
 ST Changes: none.
 Overall impression: Negative stress test.

Conclusions

Physician _____

Technician _____

CARDIO BEATS

Panu, Sheetal

Patient ID 77807

26.11.2022

11:22:08am

Female 160 cm 63 kg

33yrs Indian

Meds:

Test Reason:

Medical History:

Ref. MD: Ordering MD:

Technician: Anita mokal Test Type:

Comment:

Tabular Summary

BRUCE: Total Exercise Time 10:09
 Max HR: 179 bpm 95% of max predicted 187 bpm HR at rest: 108
 Max BP: 170/80 mmHg BP at rest: 120/80
 Maximum Workload: 11.90 METS
 Max. ST: -1.40 mm, 0.00 mV/s in V5; EXERCISE STAGE 4 09:30
Reasons for Termination: Target heart rate achieved

Summary: Resting ECG: NSR. Functional Capacity: normal. BP Response to Exercise: normal resting BP - appropriate response. HR Response to Exercise: appropriate. Chest Pain: none. Arrhythmias: none. ST Changes: none. Overall impression: Negative stress test.

Phase Name	Stage Name	Time in Stage	Speed (mph)	Grade (%)	Workload (METS)	HR (bpm)	BP (mmHg)	RPP (mmHg*bpm)	VE (/min)	ST Level (V5 mm)	Comment
PRETEST	SUPINE	00:17	0.00	0.00	1.0	109	120/80	13080	0	-0.15	
	STANDING	00:08	0.00	0.00	1.0	110			0	-0.25	
	HYPERV.	00:03	0.00	0.00	1.0	111			0	-0.20	
	WARM-UP	00:10	0.60	0.00	1.0	117			0	-0.30	
EXERCISE	STAGE 1	03:00	1.70	10.00	4.6	125	130/80	16250	0	-0.30	
	STAGE 2	03:00	2.50	12.00	7.0	146	140/80	20440	0	-0.60	
	STAGE 3	03:00	3.40	14.00	10.1	169	150/80	25350	0	-0.85	
	STAGE 4	01:10	4.20	16.00	11.9	179	170/80	30430	0	-0.65	
RECOVERY		04:04	0.00	0.00	1.0	108	130/80	14040	0	-0.40	

Trends: configurable

Panu, Sheetal
Patient ID 77807
26.11.2022
11:22:08am

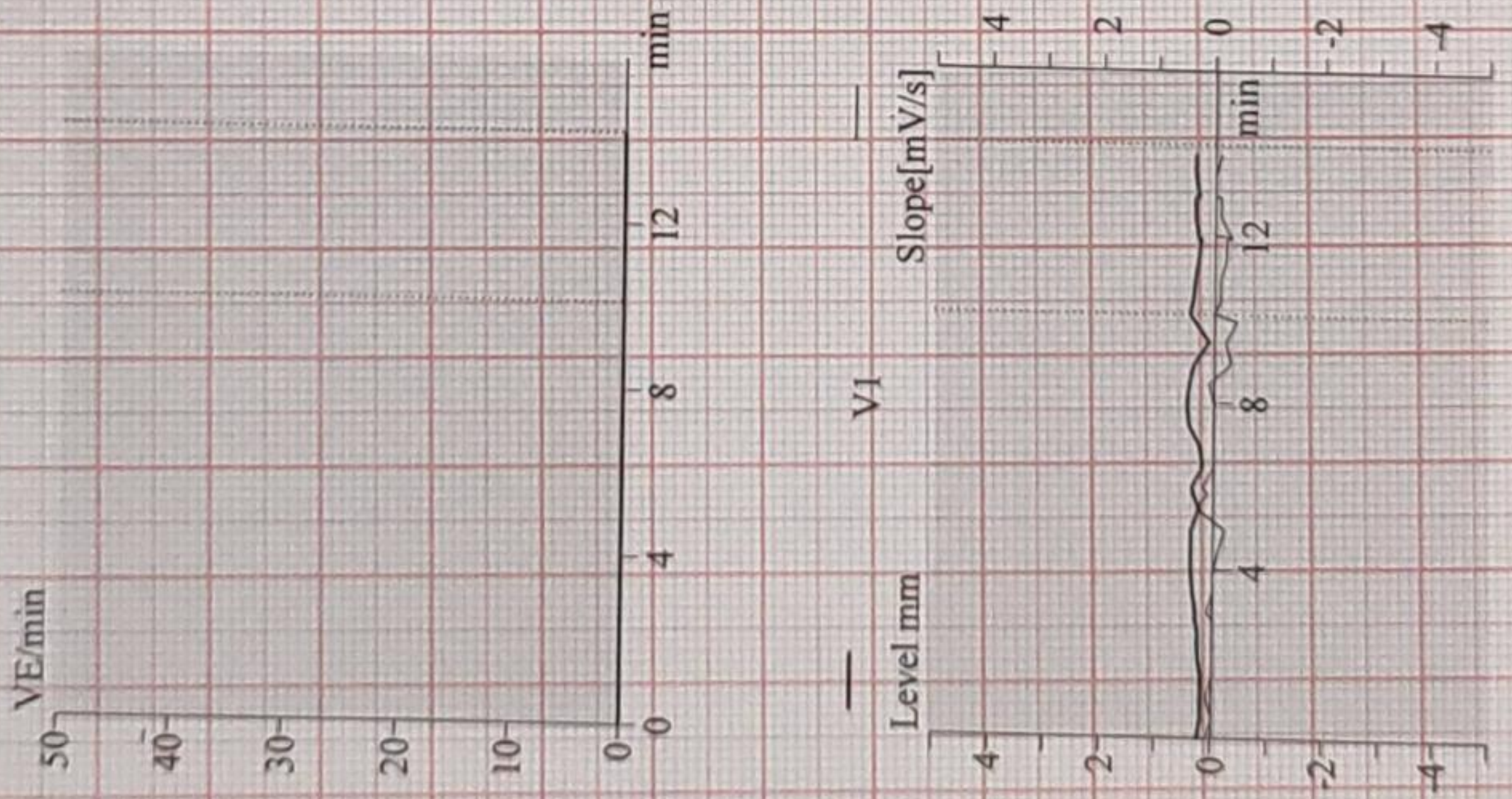
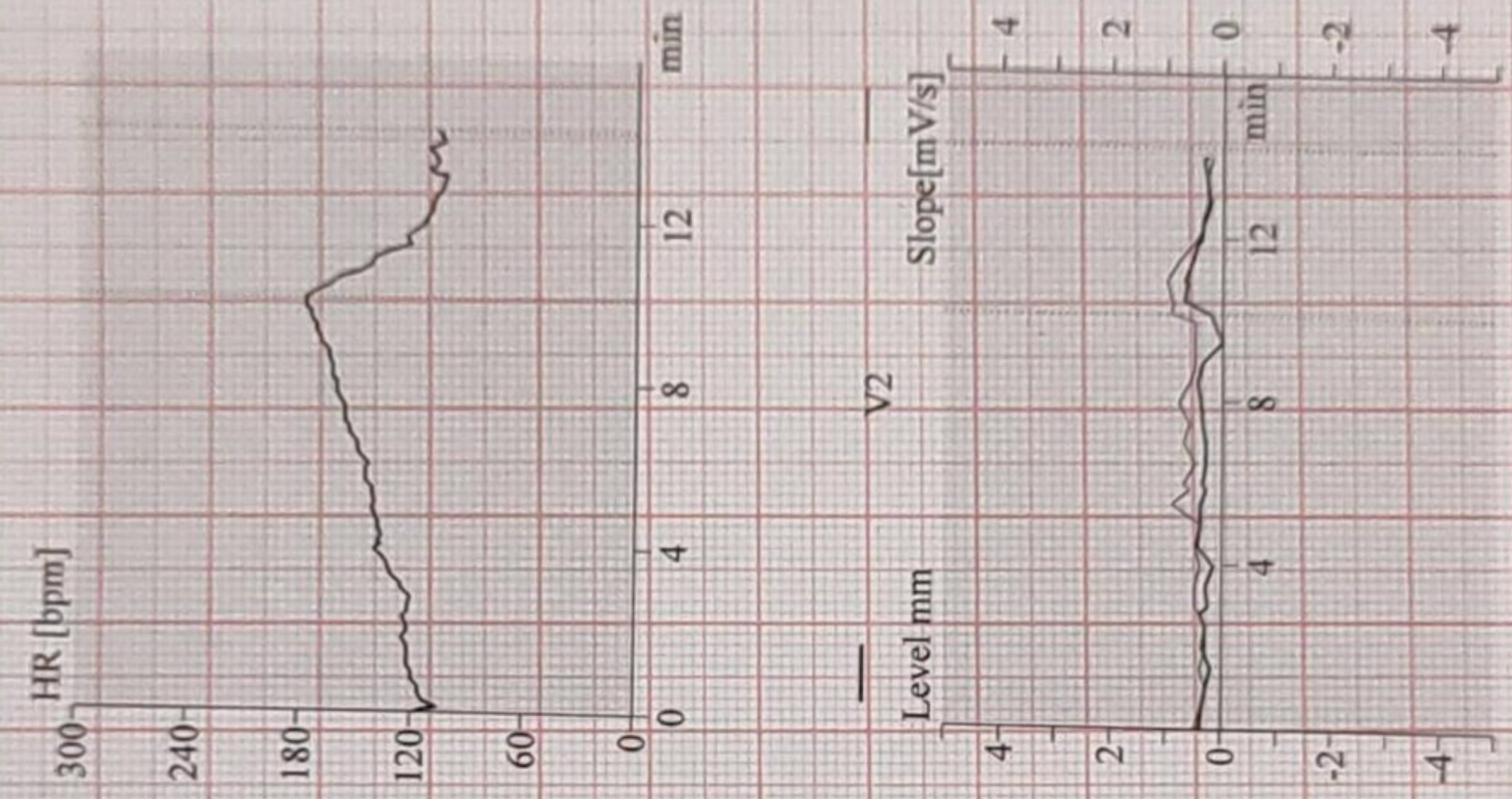
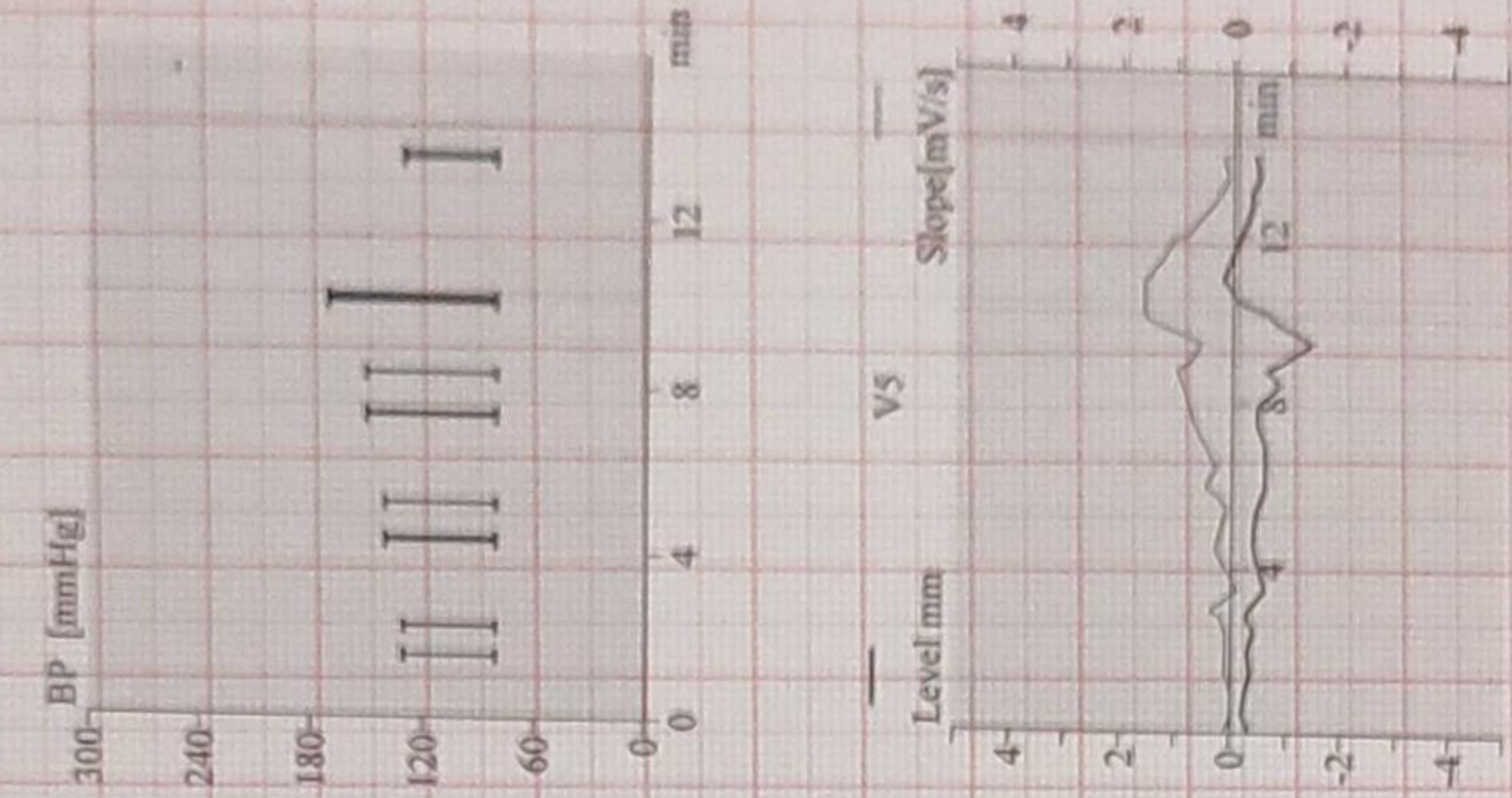

CARDIO BEATS

Panu, Sheetal
Patient ID 77807
26.11.2022
11:22:13am

108 bpm

12-Lead Report

SURANA SETHIA HOSPITAL

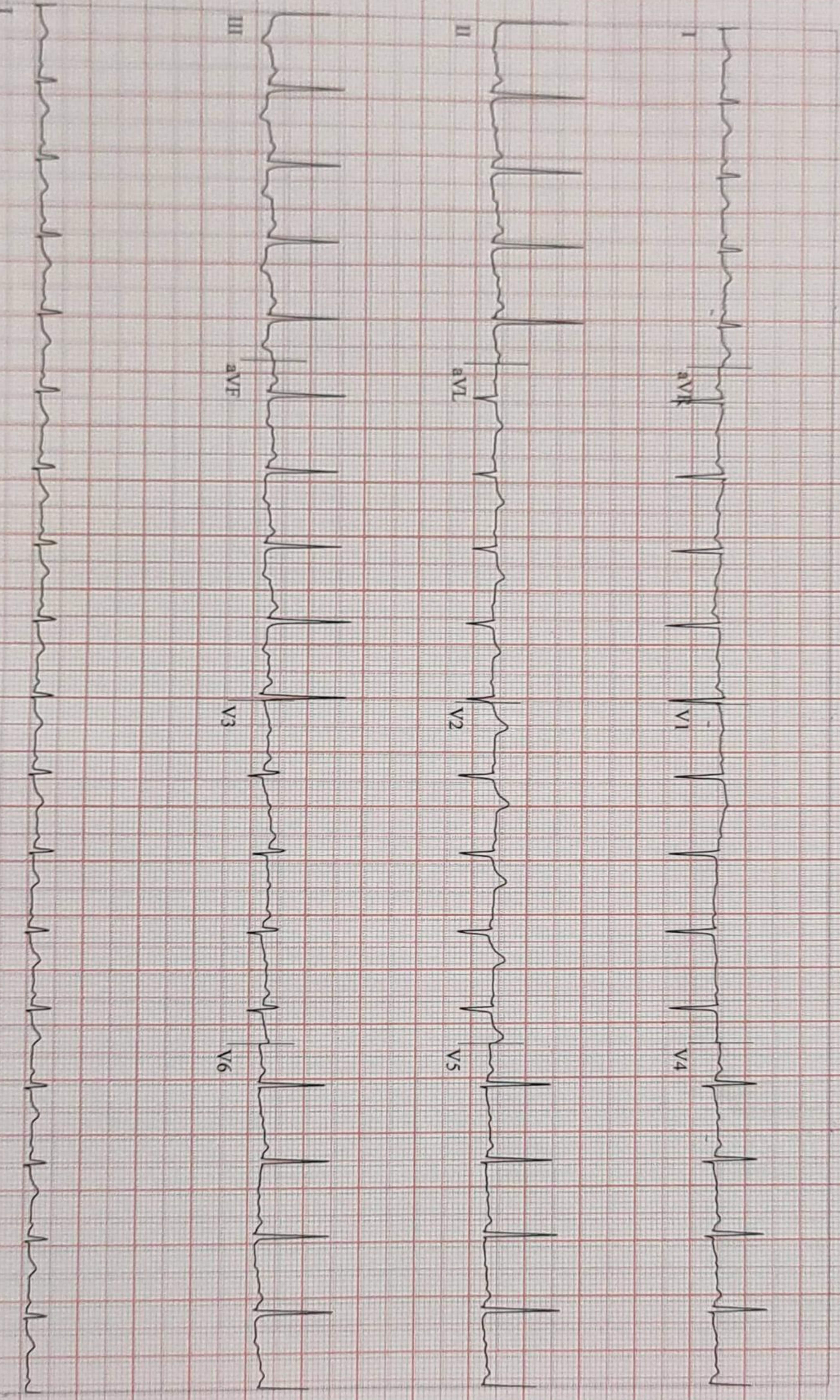

CARDIO BEATS

GE CardioSoft V6.73 (2)
mm/s 10 mm/mV 50Hz 0.01Hz FRF+ HR(II,V5)

Start of Test: 11:22:08am

Panu, Sheetal
Patient ID 77807
26.11.2022
11:22:30am

109 bpm
120/80 mmHg

12-Lead Report
PRETEST
SUPINE
00:15

BRUCE
0.0 mph
0.0%

SURANA SETHIA HOSPITAL

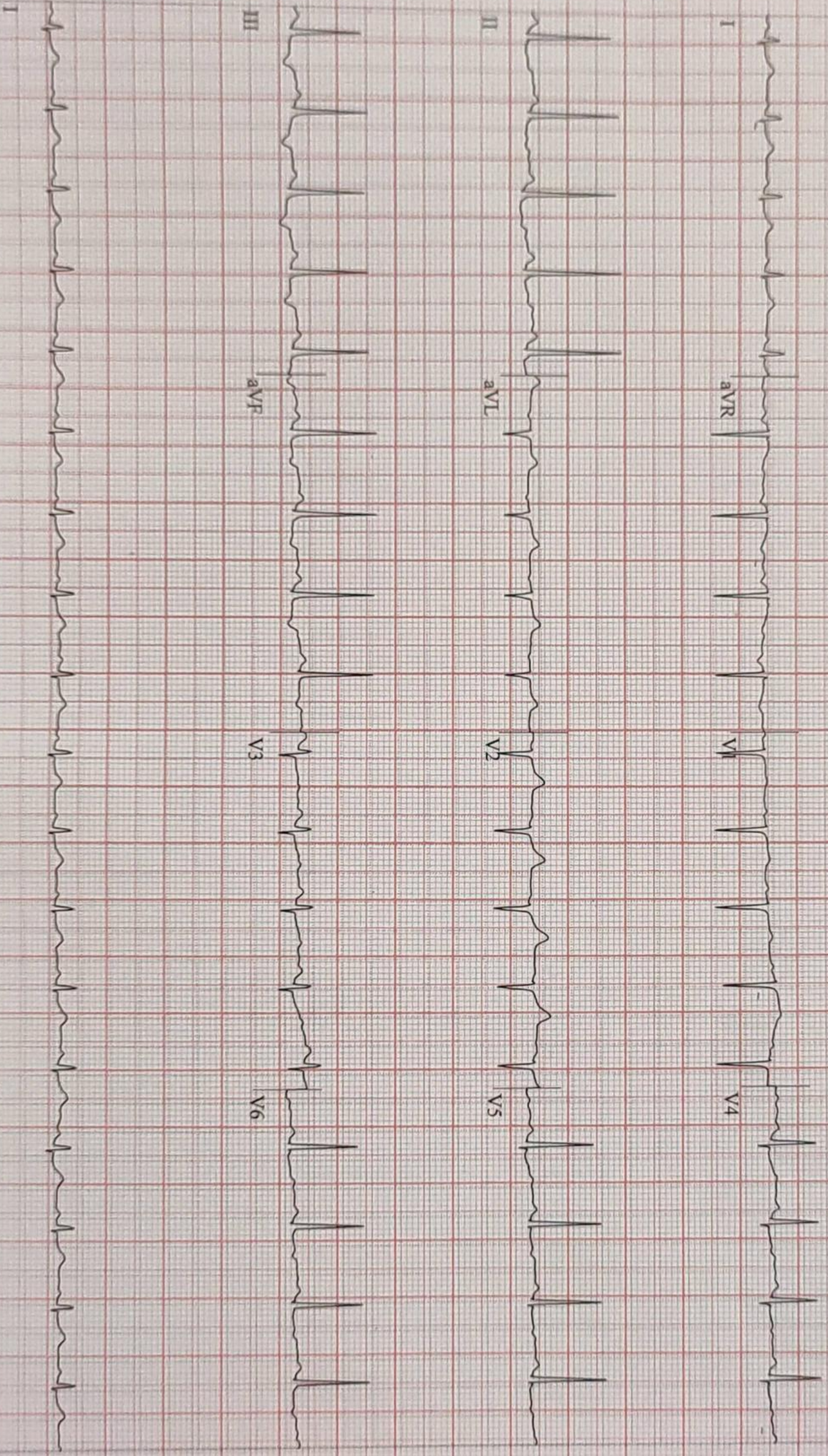

CARDIO BEATS

Soft V6.73 (2)
mm/mV 50Hz 0.01Hz FRF+ HR(II,V5)

Start of Test: 11:22:08am

Page 2

Panu, Sheetal
Patient ID 77807
26.11.2022
11:22:38am

109 bpm
120/80 mmHg

12-Lead Report
PRETEST
STANDING
00:23

BRUCE
0.0 mph
0.0 %

SURANA SETHIA HOSPITAL

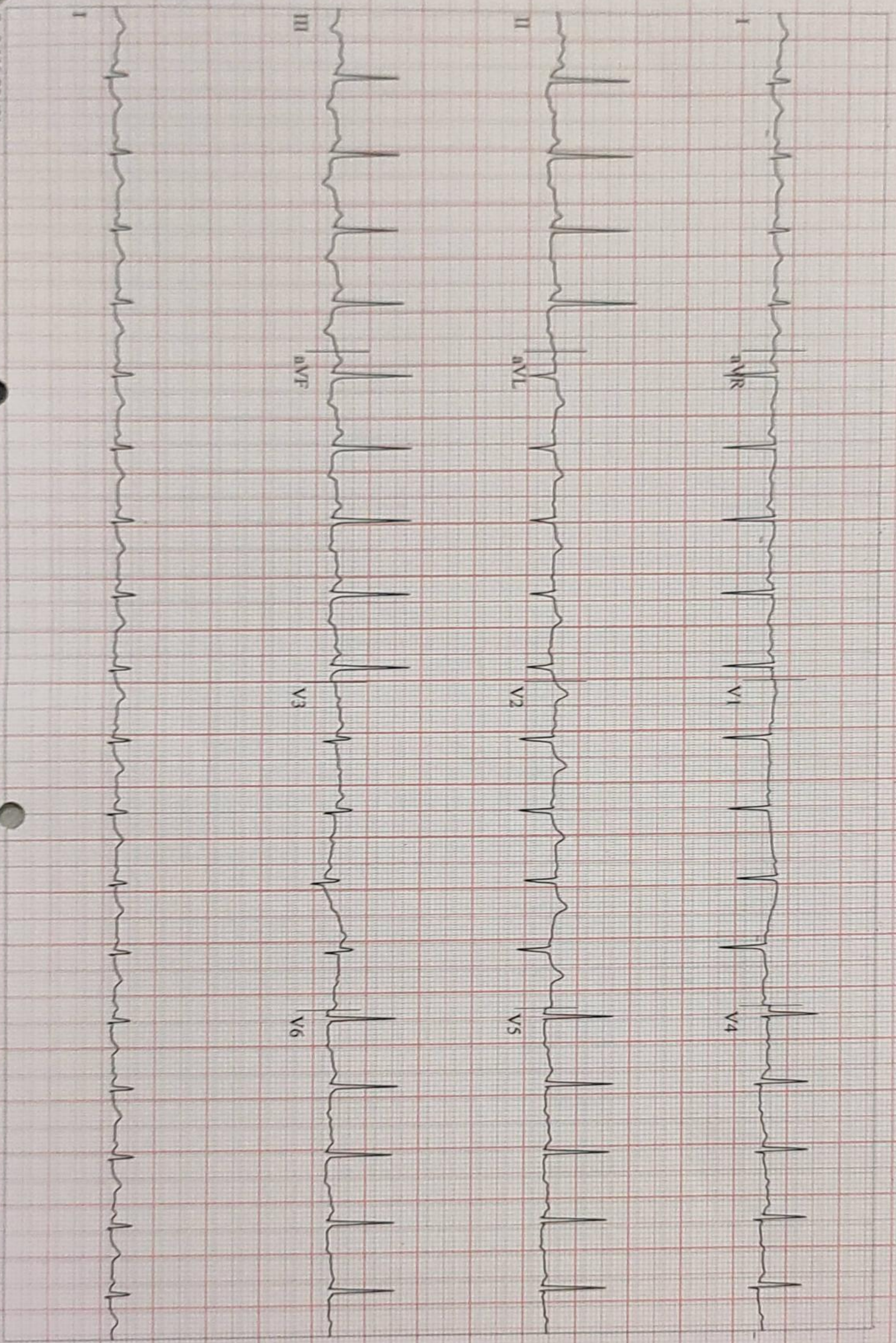

Soft V6.73 (2)
0 mm/mV 50Hz 0.01Hz FRF+ HR(DL.V5)

Start of Test: 11:22:08am

Page 3

CARDIO BEATS

Panu, Sheetal
Patient ID 77807
26.11.2022
11:22:43am

113 bpm
120/80 mmHg

12-Lead Report
PRETEST
WARM-UP
00:29

BRUCE
0.0 mph
0.0 %

SURANA SETHIA HOSPITAL

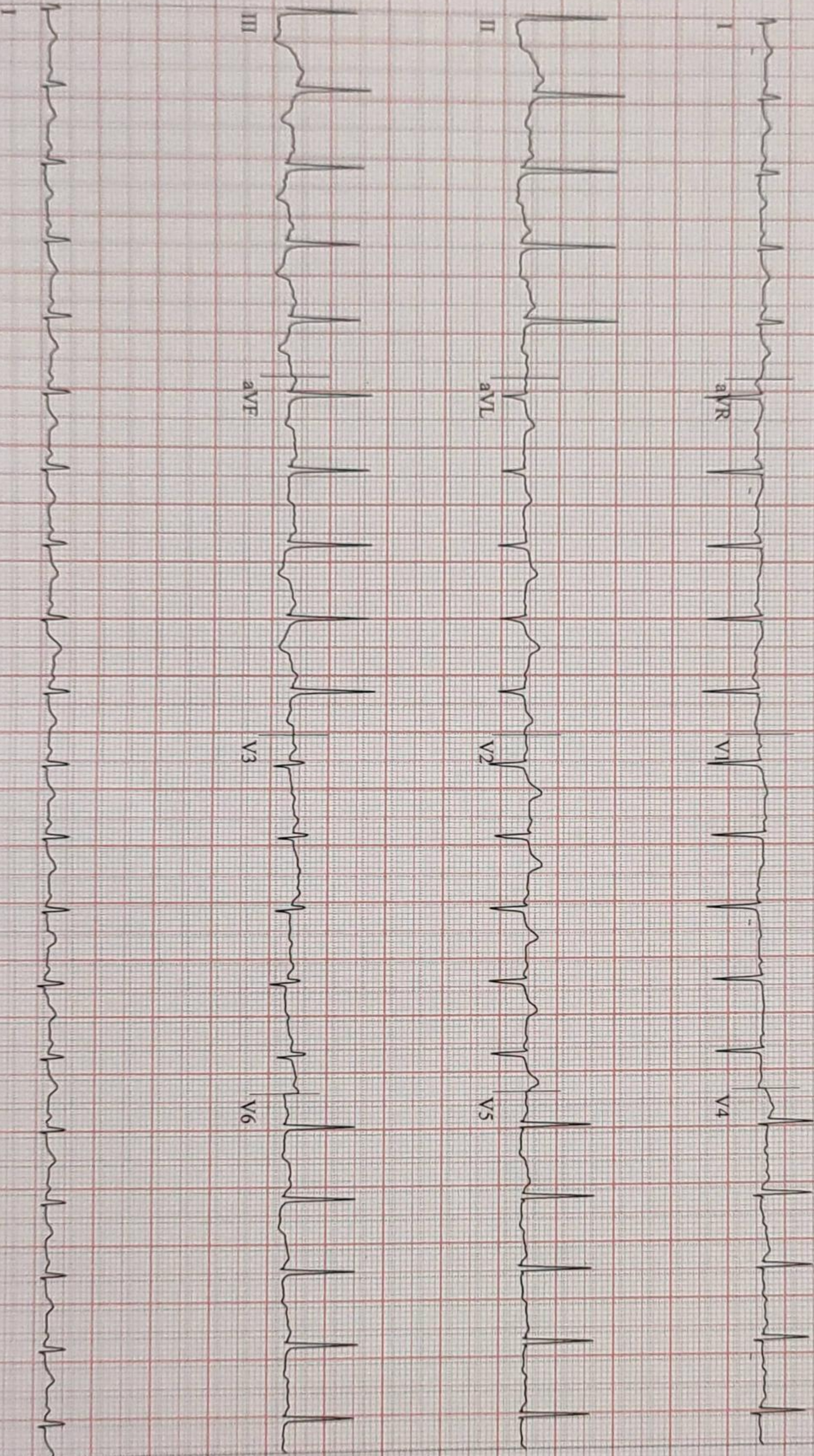

Soft V6.73 (2)
mm/mV 50Hz 0.01Hz FRF+ HR(II.V5)

Start of Test: 11:22:08am

Page 4

CARDIO BEATS

Pannu, Sheetal
Patient ID 77807
26.11.2022
11:25:34am

121 bpm
130/80 mmHg

Linked Medians
EXERCISE
STAGE 1
02:50

BRUCE
1.7 mph
10.0 %

SURANA SETHIA HOSPITAL

Lead
ST Level (mm)
ST Slope (mV/s)

*I
0.05
0.26

*aVR
0.25
-0.49

*V1
0.30
0.03

*V4
-0.25
0.24

*II
-0.55
0.09

*aVL
0.35
0.13

*V2
0.40
0.46

*V5
-0.25
0.25

*III
-0.60
-0.23

*aVF
-0.60
-0.06

*V3
-0.05
0.38

*V6
-0.30
0.08

Raw Data

*Computer Synthesized Rhythms

CARDIO BEATS

Soft V6.73 (2)
10 mm/mV 50Hz 0.01Hz FRF+ HR(V5,II)

Start of Test: 11:22:08am

Page 5

146 bpm
140/80 mmHg

EXERCISE
STAGE 2
05:50

BRUCE
2.5 mph
12.0%

Lead
ST Level (mm)
ST Slope (mV/s)

Raw Data

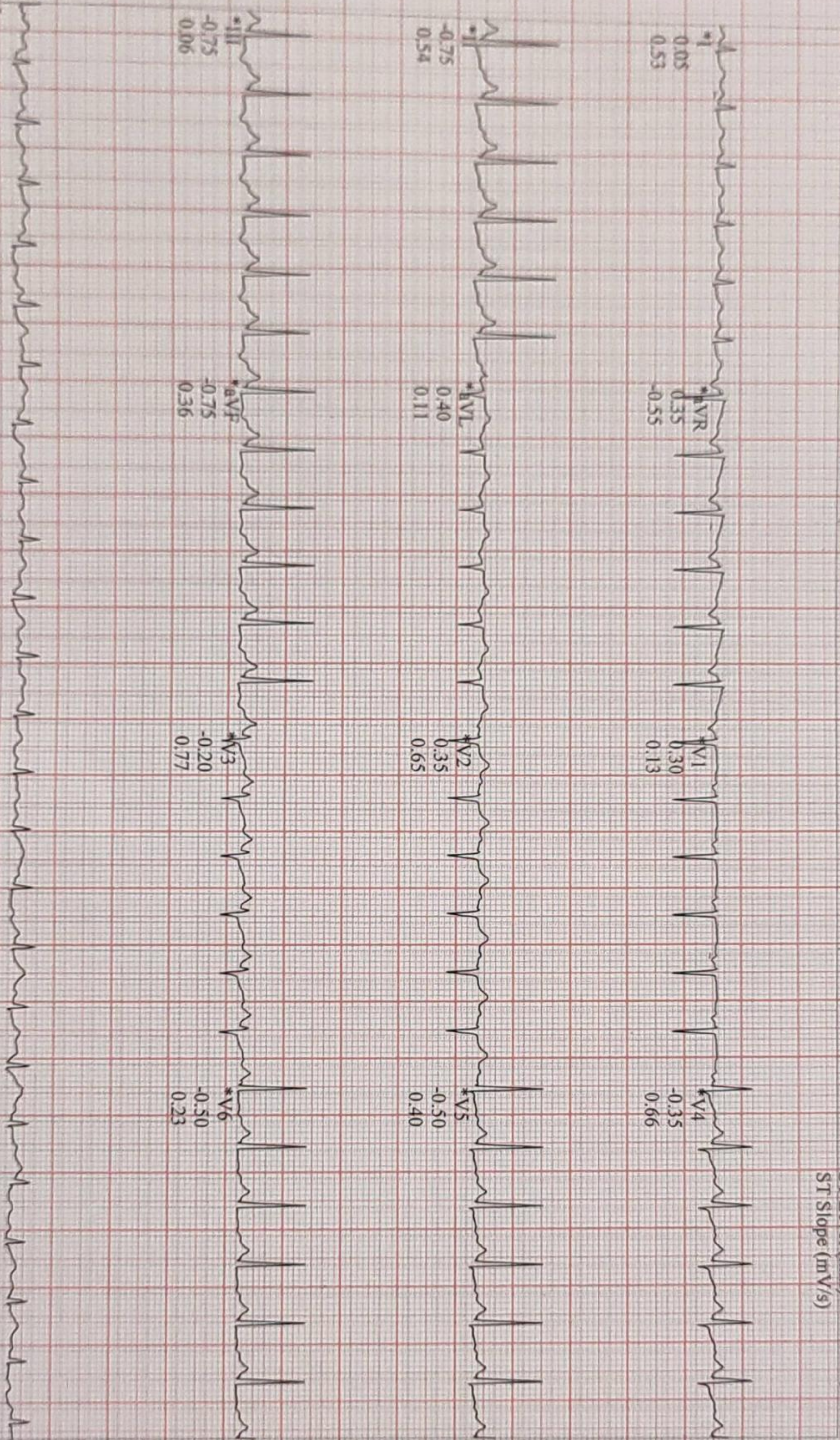

CARDIO BEATS

Soft V6.73 (2)
0 mm/mV 50Hz 0.01Hz FRF+ HR(V5.II)

Start of Test: 11:22:08am

*Computer Synthesized Rhythms

Panu, Sheetal
Patient ID 77807
26.11.2022
11:31:34am

166 bpm
150/80 mmHg

EXERCISE
STAGE 3
08:50

BRUCE
3.4 mph
14.0 %

Linked Medians

SURANA-SETHIA HOSPITAL

Lead
ST Level (mm)
ST Slope (mV/s)

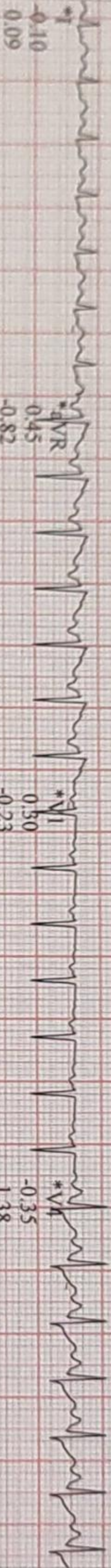

*aVR
0.45
-0.82

*aVL
0.50
-0.23

*aVF
-0.35
1.38

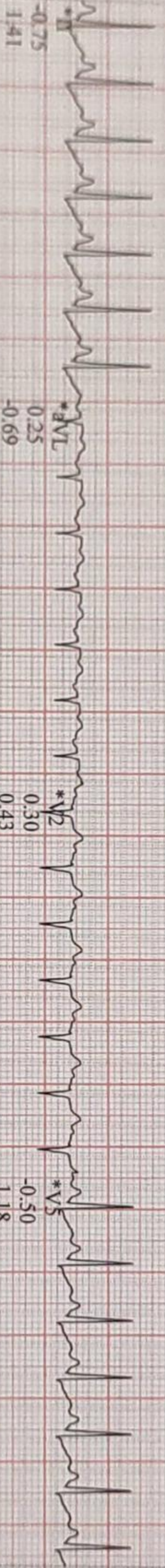

*aVL
0.25
-0.69

*aVF
0.30
0.43

*V5
-0.50
1.18

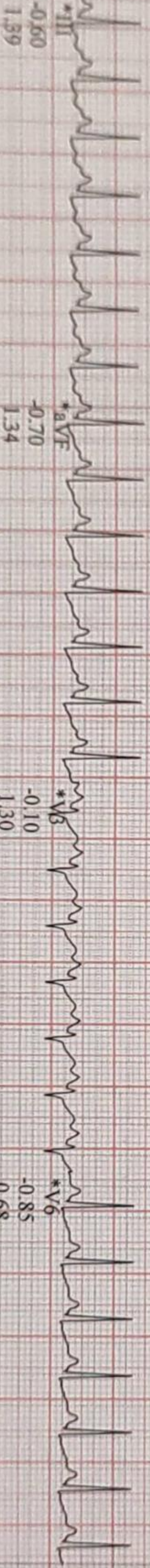

*aVF
-0.70
1.34

*V6
-0.10
1.30

*V6
-0.85
0.68



Raw Data

*Computer Synthesized Rhythms

10 mm/mV 50Hz 0.01Hz PRF+ HR(V5.II)

Start of Test: 11:22:08am

CARDIO BEATS

Patient Name
Patient ID 77807
26.11.2022
11:22:08am

179 bpm
170/80 mmHg

EXERCISE
STAGE 4
10:10

BRUCE
4.2 mph
16.0 %

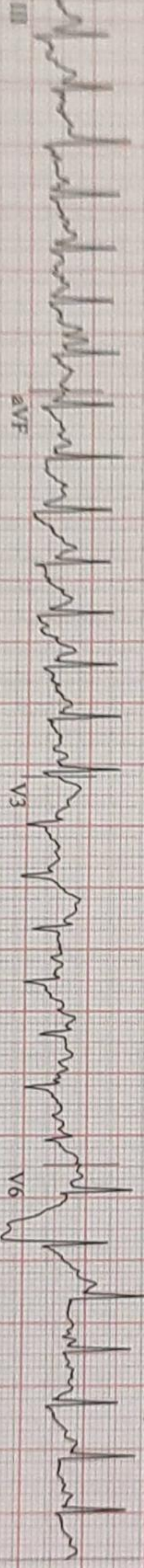
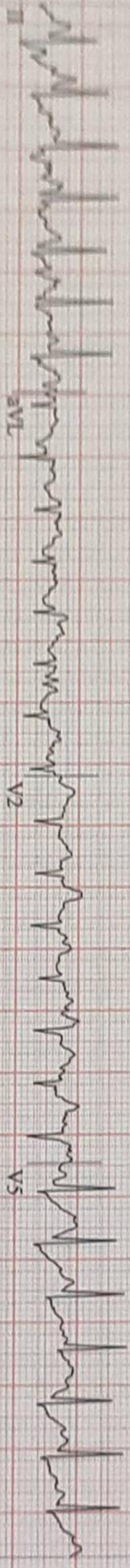
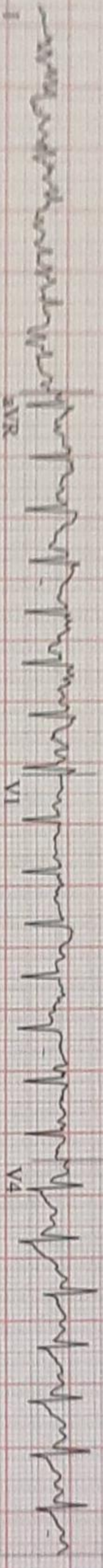

aVR

aVL

aVF

V1

V2

V3

V4

V5

V6



CARDIO BEATS

Model V6.73 (2)
10 mm/mV 50Hz 0.01Hz FRF+ HR(V5J1)

Start of Test: 11:22:08am

144 bpm

RECOVERY #1
00:50

BRUCE
0.6 mph
0.0%

Lead
ST Level (mm)
ST Slope (mV/s)

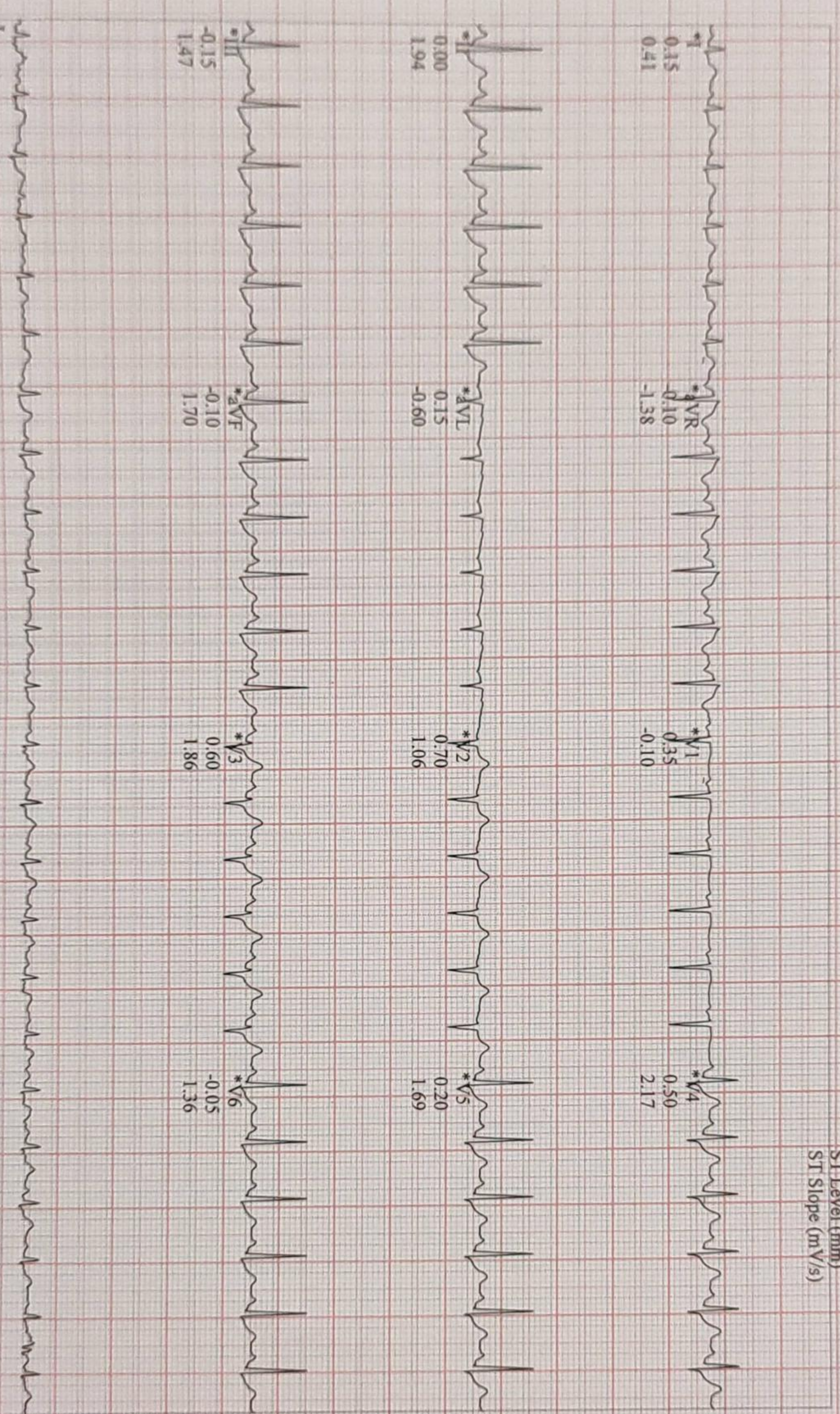

Raw Data

*Computer Synthesized Rhythms

CARDIO BEATS

Lead
ST Level (mm)
ST Slope (mV/s)

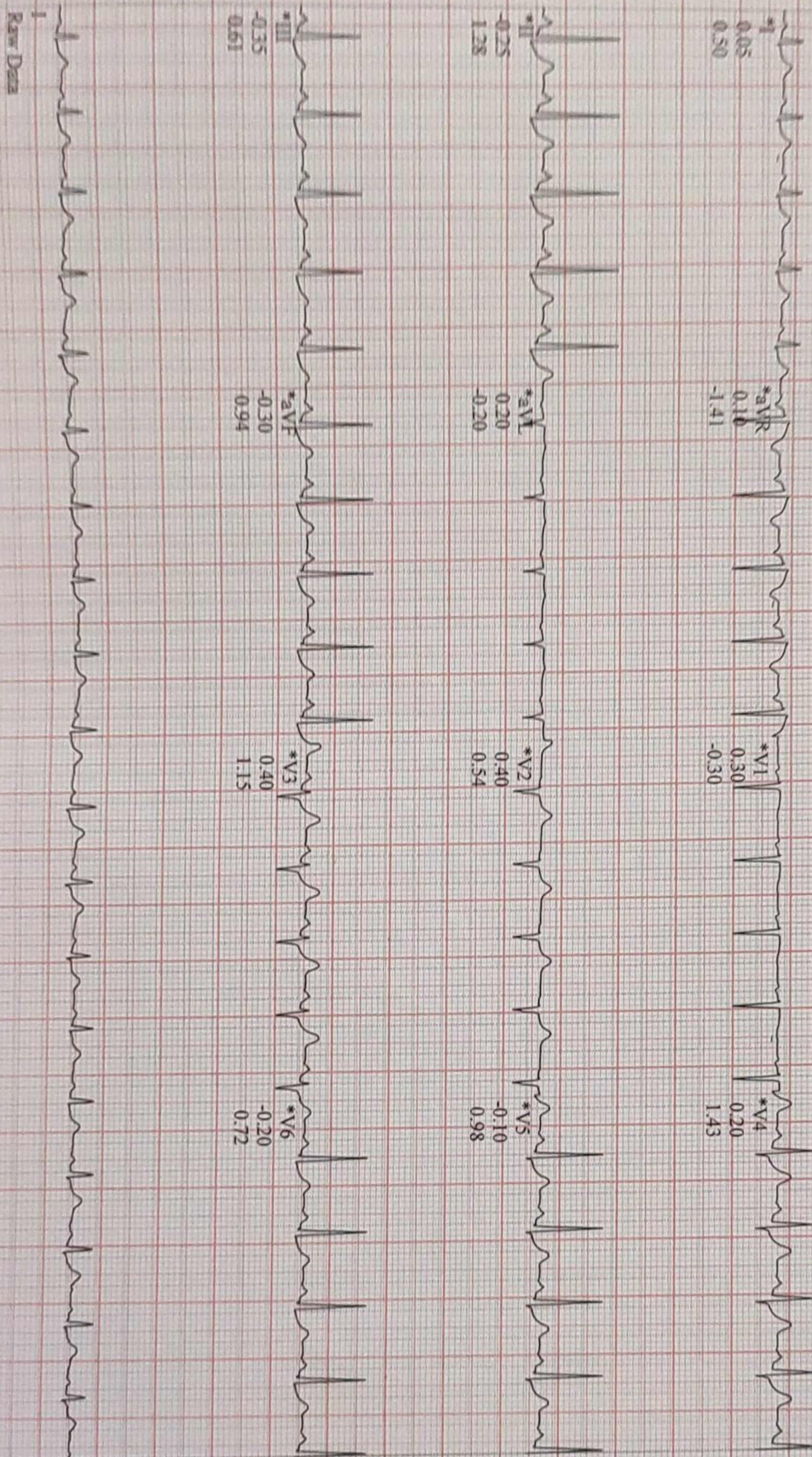

Raw Data

*Computer Synthesized Rhythms

CARDIO BEATS

Scale V6.73 (2)
10 mm/mV 50Hz 0.01Hz FRF+ HR(V5.II)

Start of Test: 11:22:08am

105 bpm

RECOVERY
#1
02:50

BRUCE
0.0 mph
0.0 %

Lead
ST Level (mm)
ST Slope (mV/s)

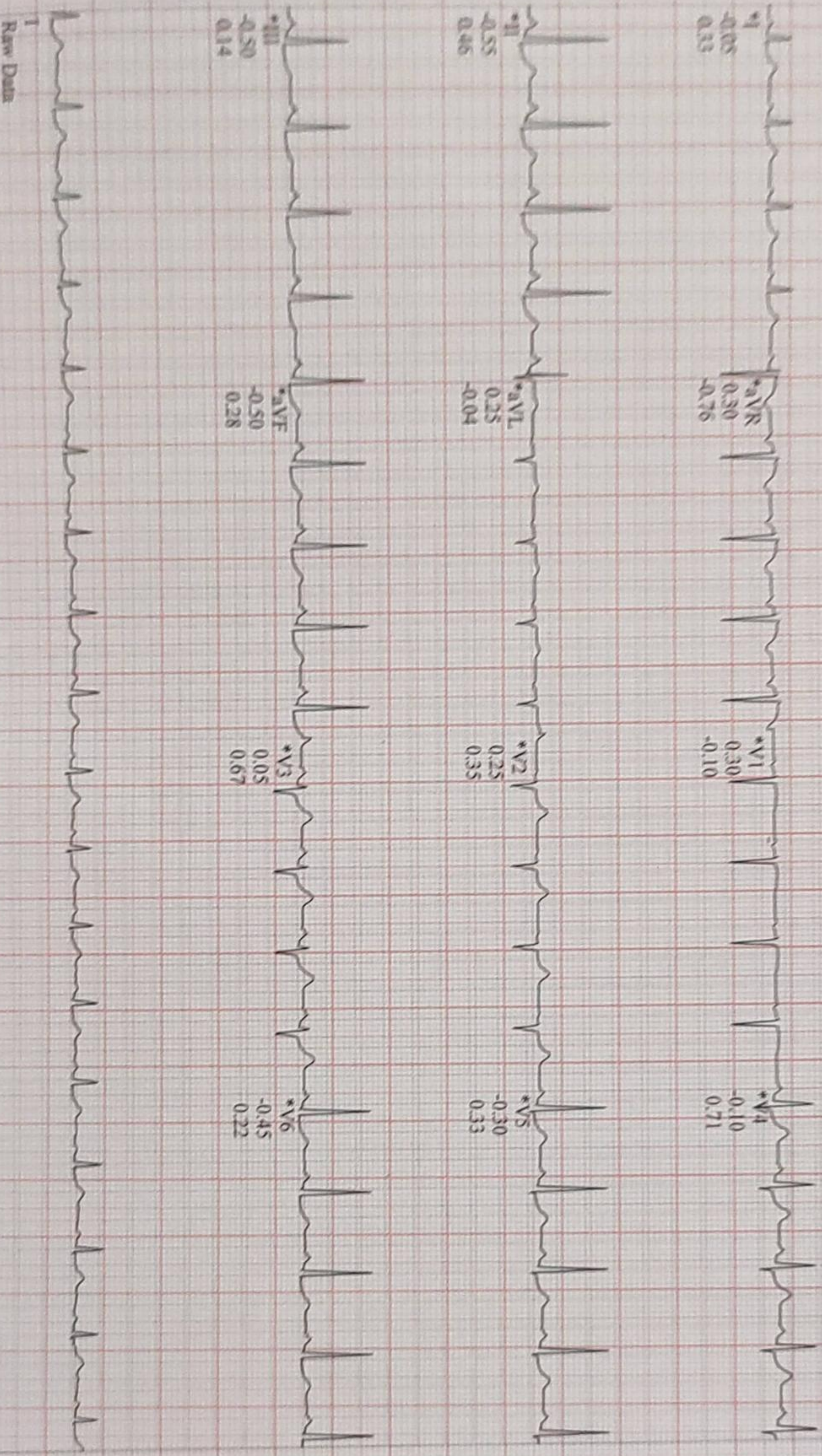

Raw Data

Surana V6.T3 (2)
10 mm/mV 50Hz 0.01Hz FRF+ HR(V5.II)

Start of Test: 11:22:08am

*Computer Synthesized Rhythms

CARDIO BEATS

Panu, Sheetal
Patient ID 77807
26.11.2022
11:36:43am

Linked Medians

BRUCE
0.0 mph
0.0 %

RECOVERY
#1
03:50

105 bpm
130/80 mmHg

Lead
ST Level (mm)
ST Slope (mV/s)

*I
-0.05
0.22

*aVR
0.40
-0.49

*V1
0.35
-0.11

*V4
-0.25
0.40

*II
-0.70
0.34

*aVL
0.30
-0.04

*V2
0.30
0.22

*V5
-0.40
0.19

*III
-0.70
0.03

*aVF
-0.70
0.13

*V3
-0.05
0.43

*V6
-0.45
0.04

Raw Data

*Computer Synthesized Rhythms

CARDIO BEATS

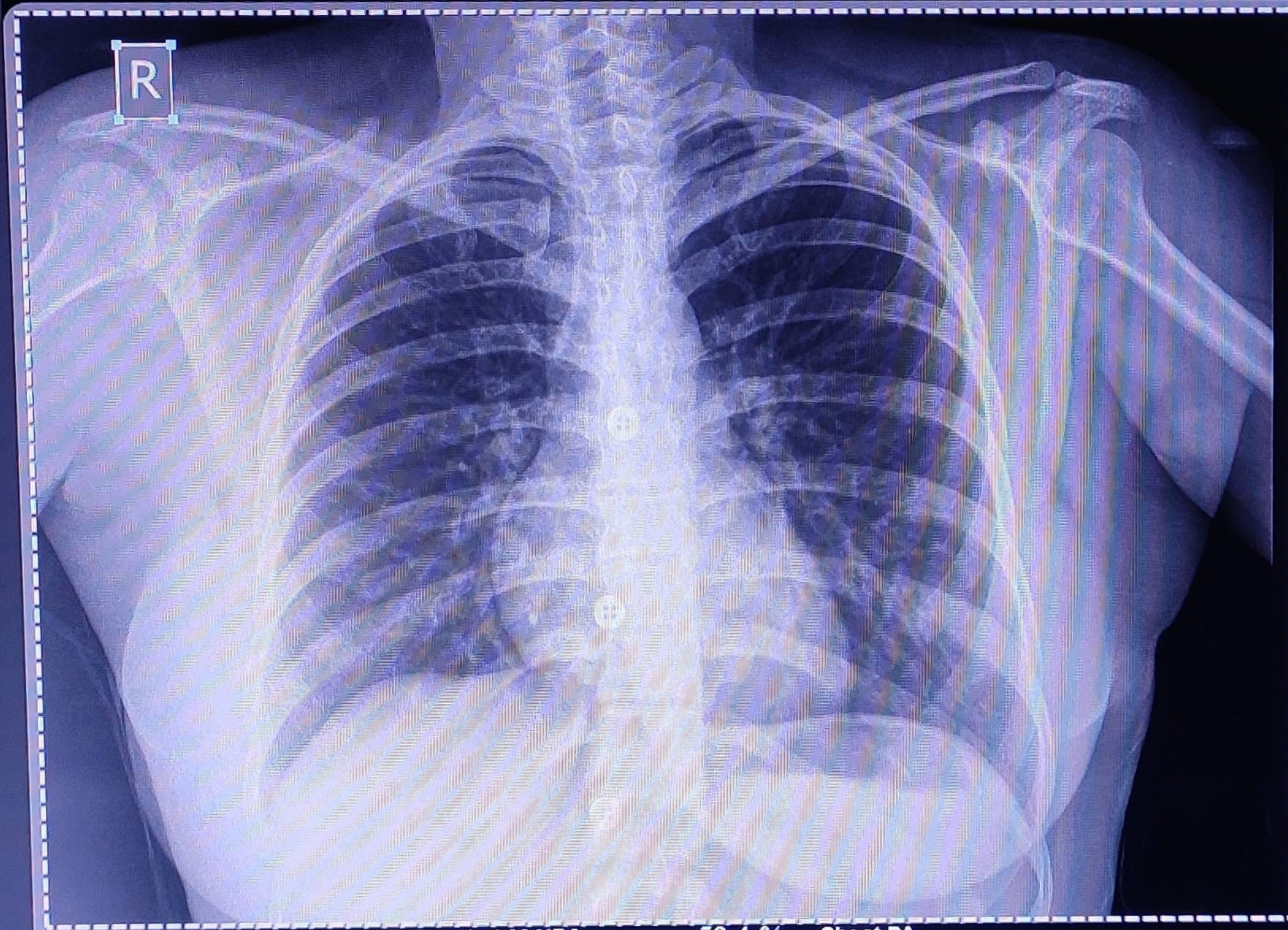

R

MISS. SHALINI THAKUR Female / 30 YRS 59.4 % Chest PA
Pat. ID. : OPD Ref.Dr. MEDIWHEEL 26/11/2022 10:08:17 AM
SURANA SETHIA HOSPITAL , CHEMBUR , MUMBAI - 71.