

Anandrao Kadam

Age - 43/M

22/10/22

Eye Checkup:

(R)

(L)

VA — 6/6

6/6

NC

NC

Reflex (R)

(L)

Color Vn (R)

(L)

Fundus normal

normal

(135) write

— up

Male

QRS : 72 ms
QT / QTcBaz : 398 / 394 ms
PR : 164 ms
P : 112 ms
RR / PP : 1010 / 1016 ms
P / QRS / T : 57 / 16 / 29 degrees

Sinus bradycardia
Cannot rule out Anterior infarct , age undetermined
Abnormal ECG

BSR

Dr. Mahesh P. Padvalge
MD. (Medicine)
Consultant Physician
Reg. No. 91424 (MMC)

BSR
within normal limit

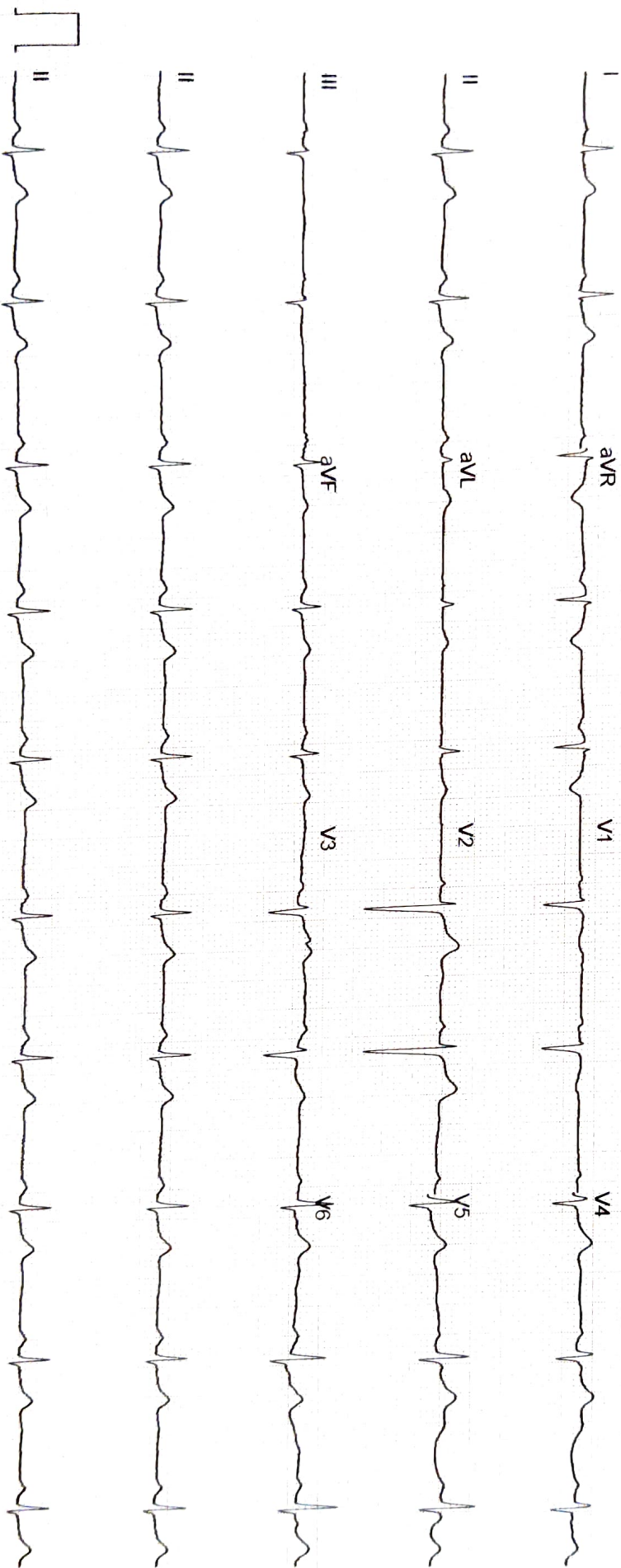

ECHO Report

Date: 22/10/2022

Patient Details

Patient ID –

Name- MR ANANDRAO KADAM

Age- 43 YEARS

Gender- MALE

Referral BY - MEDIWHEEL

Doctor Incharge DR. MAHESH PADSALGE

Clinical Status of Patient -

Finding description -

1. Normal cardiac chambers dimensions .
2. Normal LV systolic function.
3. No RWMA.
4. All cardiac valves are structurally normal.
5. Trivial MR, Trivial PR, NO AR.
6. No PAH.
7. Normal RV systolic function.
8. No clot/vegetation/pericardial effusion.
9. No coarctation of aorta.

Chamber Dimensions-M mode Findings

LVID (Diastole) 35-56(mm)	- 39.00	LVID (Systole) 24-42(mm)	- 25.00
IVS (Diastole) 8-12(mm)	- 10.00	IVS (Systole) 14-42(mm)	- 12.00
LVPWT (Diastole) 6-11(mm)	- 10.00	EPSS	- 2.00
LVEF (%)	- 67%	LVFS (%)	- 36.00

LV Volume (Diastolic)(mm³)
Meridional Wall Stress in System

LV Volume (Systolic)(mm³)
Cubed LV Volume in Diastole (mm³)

Cubed LV+ myocardial volume (mm³)

Velocity of circumferential
Shortening (mm)

Aortic root 22-37(mm)	- 32.00
Left Atrium Length (mm)	- 31.00
Left Atrium Volume (mm ³)	
RV size	Normal
Normal	
RV volume (mm ³)	
Normal	
Pericardium	Normal
Effusion	None
Resp Variation	Present
Predicted RV Systolic Pressure	

Left Atrium Width (mm)
Left Atrium Area (mm²)
RV Function

RA Size

IVC Size (mm) – 13mm Collapsible

Doppler Findings- I



Dr. Mahesh Padsalge

Dr. Mahesh V. Padsalge
MD. (Medicine)
Consultant Physician
Reg. No. 91424 (MMC)

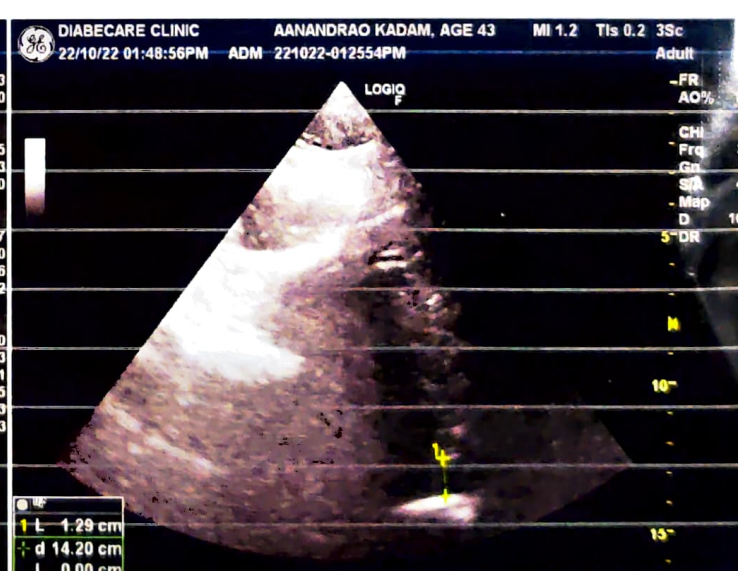
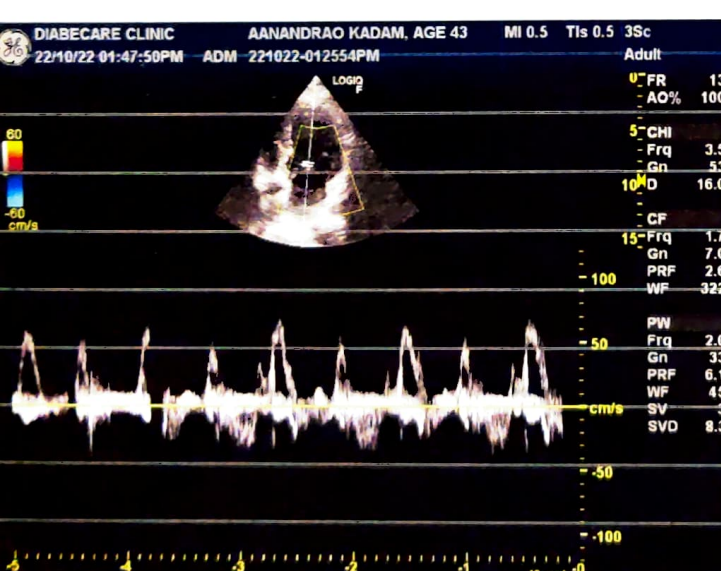
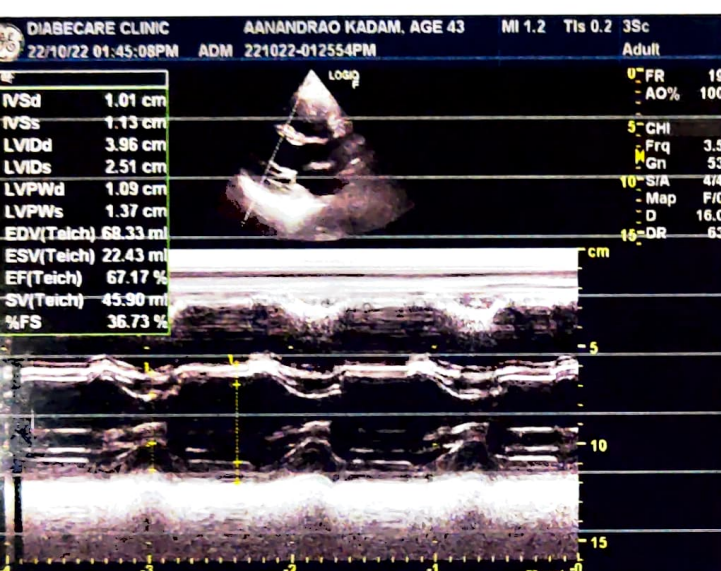
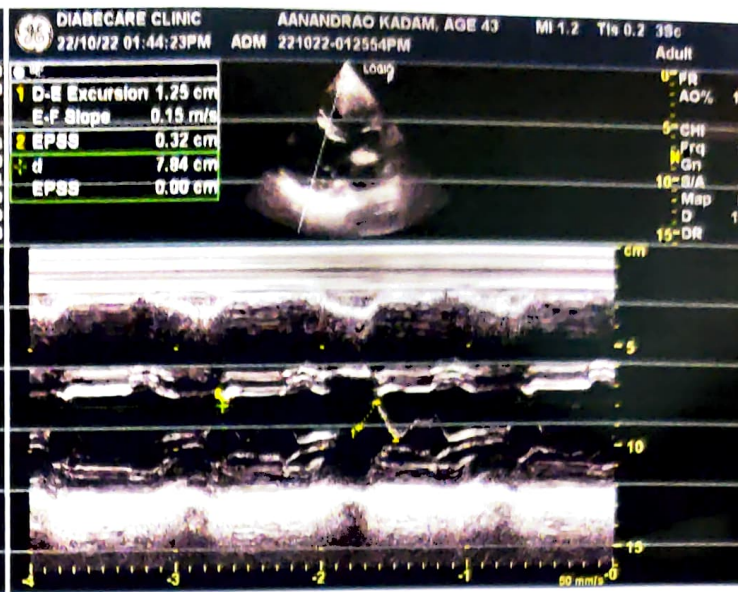
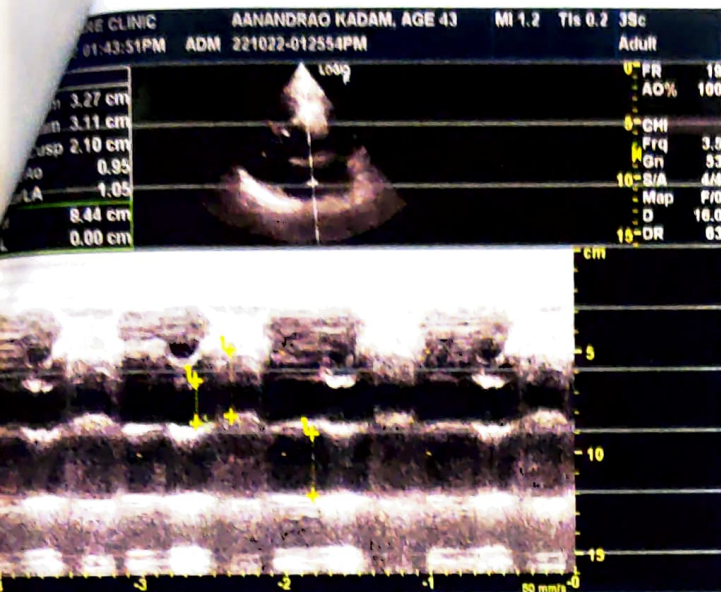

NAME- ANANDRAO KADAM

DATE- 22/10/2022

AGE- 43/M

X-RAY CHEST PA

The Soft Tissues And Bony Thorax Are Normal.

Both The Costophrenic And Cardiophrenic Angles Are Clear.

The Lung Field Are Normal.

Cardiac Shape And Size Appears Normal.

Both The Hila Are Normal In Density And Position.

Both The Domes Of Diaphragm And Mediastinum Are Normal.

Impression: Normal Chest X-Ray.



DR.MRUDULA BABAR
CONSULTANT RADIOLOGIST

Dr. MRUDULA BABAR
DMRE.CPS Mumbai 2009
(RADIOLOGIST)
Reg. No. 2005/03/2139

Name : MR ANANDRAO KADAM	Age/sex: 43 Yrs. /MALE
Ref by: MEDIWHEEL	Date: 22/10/2022

ULTRASOUND EXAMINATION OF ABDOMEN & PELVIS

Findings-

The Liver is normal in size , shape and echogenicity. No focal lesion is seen. The Hepatic veins appear normal. There is no IHBR dilatation. The portal vein appears normal.

The gall bladder is distended. The proximal C.B.D. is normal caliber

Visualized head of Pancreas appears normal in size and reflectivity. The pancreatic duct is not dilated. Rest of the pancreas and retro peritoneum is obscured by bowel gases

The spleen is mildly enlarged in size (12.1cm), No focal lesion is seen. Splenic vein is normal at hilum.

Both kidneys are normal in position and size. They show normal cortical reflectivity and cortico-medullary differentiation. There is no evidence of renal hydronephrosis or mass on left side.

Right kidney measures 13.8 x 7.8 cm and shows severe hydronephrosis with parenchymal thinning.

Left kidney measures 11.0 x 5.6 cm and shows 4.3 mm and 3.8 mm sized calculi at mid and upper pole respectively.

The Urinary bladder is well distended. No evidence of any intraluminal mass or calculi.

The visualized Prostate appears normal in size, shape and homogenous echotexture.

There is no free fluid is seen in the pelvis. No probe tenderness in present study.

IMPRESSION :-

- Mild splenomegaly.
- Severe hydronephrosis of right kidney.
- Non obstructing left renal calculi.
- Adv : clinical correlation and CT KUB for further evaluation .



Dr. MRUDULA BABAR
CONSULTANT RADIOLOGIST

Dr. MRUDULA BABAR
DMRE.CPS Mumbai 2009
(RADIOLOGIST)
Reg. No. 2003/03/2139

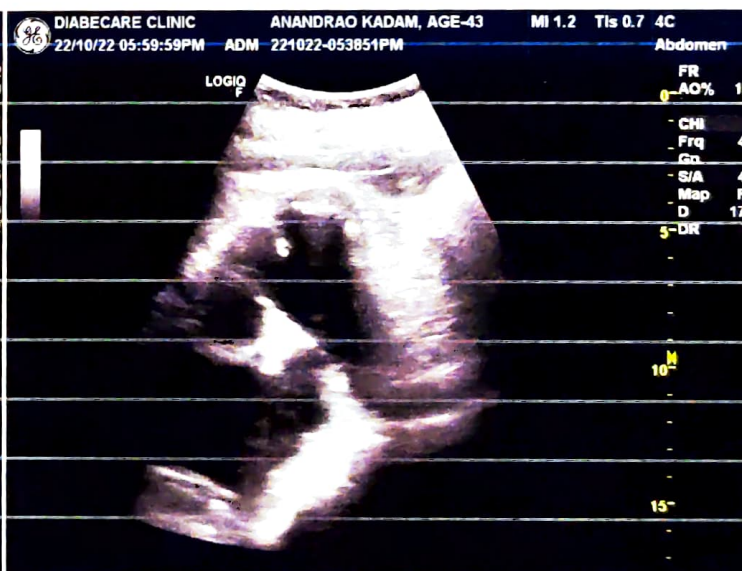

R



ANANDRAO KADAM 43YRS 10/22/2022
OLIVE DIAGNOSTIC, SEAWOOD SEC40

Patient Name : **MR. KADAM ANANDRAO BALASO**
Patient ID : 42620
Age / Sex : 43 years / Male
Referred by : MEDIWHEEL
Bill ID : 70395

Collected : Oct 22, 2022, 11:05 a.m.
Reported : Oct 22, 2022, 03:34 p.m.
Sample ID :



196761

Test Description	Results	Units	Biological Reference Range
------------------	---------	-------	----------------------------

ULTRASENSITIVE THYROID STIMULATING HORMONE (TSH)

Sample Type : Serum

Ultrasensitive Thyroid Stimulative Hormone (TSH) [CLIA]	2.30	μIU/mL	0.3 - 4.5 1st trimester - 0.1 - 2.5μIU/mL 2nd trimester - 0.2 - 3μIU/mL 3rd trimester - 0.3 - 3μIU/mL
---	------	--------	--

Clinical Significance :-

1. Serum TSH concentrations exhibit a diurnal variation with the peak occurring during the night.
2. Useful for: Screening for thyroid dysfunction and detecting mild (subclinical), as well as overt, primary hypo- or hyperthyroidism in ambulatory patients.
3. Monitoring patients on thyroid replacement therapy.
4. Confirmation of thyroid-stimulating hormone (TSH) suppression in thyroid cancer patients on thyroxine suppression therapy.
5. Prediction of thyrotropin-releasing hormone-stimulated TSH response.

END OF REPORT



Dr. Sudhamani S. MD
Consultant Pathologist
Reg. No. : 90461

Patient Name : **MR. KADAM ANANDRAO BALASO**
Patient ID : 42620
Age / Sex : 43 years / Male
Referred by : MEDIWHEEL
Bill ID : 70395

Collected : Oct 22, 2022, 11:05 a.m.
Reported : Oct 22, 2022, 03:34 p.m.
Sample ID :



196761

Test Description	Results	Units	Biological Reference Range
<u>FASTING BLOOD SUGAR</u>			
Sample Type : Flouride R			
Fasting Blood Sugar [GOD - POD]	116.50	mg/dl	Normal : 70 - 99 mg/dl impaired Tolerance : 100 - 125mg/dl Diabetes Mellitus : >126 mg/dl
Technique :-	Fully Automated Biochemistry Analyser ERBA EM-200		

END OF REPORT

Dr. Sudhamani S. MD
Consultant Pathologist
Reg. No. : 90461

Patient Name : **MR. KADAM ANANDRAO BALASO**
Patient ID : 42620
Age / Sex : 43 years / Male
Referred by : MEDIWHEEL
Bill ID : 70395

Collected : Oct 22, 2022, 11:05 a.m.
Reported : Oct 22, 2022, 03:34 p.m.
Sample ID :



196761

Test Description	Results	Units	Biological Reference Range
------------------	---------	-------	----------------------------

BLOOD GROUP

Sample Type : EDTA / Whole Blood

ABO Grouping

"O"

Rh Grouping

POSITIVE

Note:

These report is for information purpose only. Blood group needs to be reconfirmed at the time of cross matching for blood transfusion.

END OF REPORT



Dr. Sudhamani S. MD
Consultant Pathologist
Reg. No. : 90461

Patient Name : **MR. KADAM ANANDRAO BALASO**
Patient ID : 42620
Age / Sex : 43 years / Male
Referred by : MEDIWHEEL
Bill ID : 70395

Collected : Oct 22, 2022, 11:05 a.m.
Reported : Oct 22, 2022, 03:34 p.m.
Sample ID :



196761

Test Description	Results	Units	Biological Reference Range
------------------	---------	-------	----------------------------

LIPID PROFILE

Sample Type : Serum

TOTAL CHOLESTEROL

[CHOD-PAP]

104

mg/dL

Desirable : <200 mg/dl

Borderline : 200 - 239mg/dl

High : >240 mg/dl

TRIGLYCERIDES

[Glycerol Phosphate Oxidase]

238.80

mg/dL

Desirable : <150 mg/dl

Borderline : 150 - 199mg/dl

High : >200mg/dl

HDL CHOLESTEROL [Direct]

36.00

mg/dL

Desirable : >40 mg/dl

Borderline Risk : 35 mg/dl

High Risk : <30 mg/dl

LDL CHOLESTEROL [Calculated]

20.24

mg/dL

Desirable : <100 mg/dl

Borderline : 130 - 160mg/dl

High : >160mg/dl

VLDL Cholesterol

[Calculated]

47.76

mg/dL

Desirable : <26 mg/dl

Borderline : >30 mg/dl

Total Chol / HDL Chol Ratio

[Calculated]

2.89

mg/dL

Desirable : <5 %

LDL / HDL Ratio

[Calculated]

0.56

1.00 - 3.55

NON-HDL CHOLESTEROL

[Calculated]

68

mg/dL

Desirable : <130 mg/dl

Borderline : 160 - 189 mg/dl

High : >220 mg/dl

Technique:

Fully Automated Biochemistry Analyser ERBA EM-200.

END OF REPORT

Dr. Sudhamani S. MD
Consultant Pathologist
Reg. No. : 90461

Patient Name : **MR. KADAM ANANDRAO BALASO**
Patient ID : 42620
Age / Sex : 43 years / Male
Referred by : MEDIWHEEL
Bill ID : 70395

Collected : Oct 22, 2022, 11:05 a.m.
Reported : Oct 22, 2022, 03:34 p.m.
Sample ID :



196761

Test Description	Results	Units	Biological Reference Range
<u>GLYCOCYLATED HAEMOGLOBIN</u>			
Sample Type : EDTA / Whole Blood			
Glycocyalted Haemoglobin (HbA1c) [Tosoh HPLC]	5.5	%	<5.7%NON DIABETIC 5.7-6.4% PRE-DIABETIC >6.5% DIABETIC <7.0% GOAL FOR DIABETIC ON TREATMENT
MEAN BLOOD GLUCOSE	111.15	mg/dL	116.89 - 154.2

END OF REPORT



Dr. Sudhamani S. MD
Consultant Pathologist
Reg. No. : 90461

Patient Name : **MR. KADAM ANANDRAO BALASO**
Patient ID : 42620
Age / Sex : 43 years / Male
Referred by : MEDIWHEEL
Bill ID : 70395

Collected : Oct 22, 2022, 11:05 a.m.
Reported : Oct 22, 2022, 03:34 p.m.
Sample ID :



196761

Test Description	Results	Units	Biological Reference Range
------------------	---------	-------	----------------------------

URINE ANALYSE REPORT

Sample Type : Urine

PHYSICAL EXAMINATION

COLOUR	Pale Yellow		
APPEARANCE	Clear		
REACTION (PH)	6.0		4.8 - 7.6
SPECIFIC GRAVITY	1.015		1.010 - 1.030
ALBUMIN	Absent		
GLUCOSE	Absent		
BLOOD (U)	Absent		
BILE PIGMENTS	Negative		
BILE SALTS	Absent		
KETONE	Negative		
LEUKOCYTES	Absent		
NITRITE	Absent		
UROBILINOGEN	Negative		

MICROSCOPY

PUS CELLS/hpf	1-2		
RBCs/hpf	Absent		
EPI.CELLS/hpf	1-2		
CASTS	Absent		
CRYSTALS	Absent		
BACTERIA	Absent		
Other	Absent		

END OF REPORT

Dr. Sudhamani S. MD
Consultant Pathologist
Reg. No. : 90461

Patient Name : **MR. KADAM ANANDRAO BALASO**
Patient ID : 42620
Age / Sex : 43 years / Male
Referred by : MEDIWHEEL
Bill ID : 70395

Collected : Oct 22, 2022, 11:05 a.m.
Reported : Oct 22, 2022, 03:34 p.m.
Sample ID :



196761

Test Description	Results	Units	Biological Reference Range
------------------	---------	-------	----------------------------

LIVER FUNCTION TEST

Sample Type : Serum

TOTAL BILIRUBIN [DIAZO]	0.5	mg/dl	0.3-1.3 mg/dl
BILIRUBIN-DIRECT [DIAZO]	0.2	mg/dl	0.1-0.4 mg/dl
BILLIRUBIN-INDIRECT [CALCULATED]	0.30	mg/dl	0.1-0.9 mg/dl
S.G.O.T. (AST) [IFCC without Pyridoxal Phosphate]	24.60	IU/L	5-40 IU/L
S.G.P.T.(ALT) [IFCC without Pyridoxal Phosphate]	19.60	IU/L	5-40 IU/L
ALKALINE PHOSPHATASE [Amino Methyl Propanol (AMP)]	95	IU/L	44-147 IU/L
TOTAL PROTEINS [BIURET]	7.9	IU/L	6.0 - 8.5g/dL
ALBUMIN [BROMO CRESOL GREEN (BCG)]	4.1	g/dl	3.5-5.0 g/dl
GLOBULIN [CALCULATED]	3.80	gm%	2.3-3.5 gm%
ALBUMIN/GLOBULIN RATIO [CALCULATED]	1.08		
GAMMA GT	10.32	U/L	0 - 45

Technique : Fully Automated Biochemistry Analyser ERBA EM-200

END OF REPORT

Dr. Sudhamani S. MD
Consultant Pathologist
Reg. No. : 90461

Patient Name : **MR. KADAM ANANDRAO BALASO**
Patient ID : 42620
Age / Sex : 43 years / Male
Referred by : MEDIWHEEL
Bill ID : 70395

Collected : Oct 22, 2022, 11:05 a.m.
Reported : Oct 22, 2022, 03:34 p.m.
Sample ID :



196761

Test Description	Results	Units	Biological Reference Range
------------------	---------	-------	----------------------------

SR. URIC ACID

Sample Type : Serum

Uric Acid [Uricase - POD]	8.3	mg/dl	3.6 - 7.7
---------------------------------------	------------	-------	-----------

Technique :- Done On Fully Automated Biochemistry Analyser ERBA EM-200.

****END OF REPORT****

Dr. Sudhamani S. MD
Consultant Pathologist
Reg. No. : 90461

Patient Name : **MR. KADAM ANANDRAO BALASO**
Patient ID : 42620
Age / Sex : 43 years / Male
Referred by : MEDIWHEEL
Bill ID : 70395

Collected : Oct 22, 2022, 11:05 a.m.
Reported : Oct 22, 2022, 03:34 p.m.
Sample ID :



196761

Test Description	Results	Units	Biological Reference Range
------------------	---------	-------	----------------------------

CREATININE

Sample Type : Serum

Creatinine	1.28	mg/dl	0.40 - 1.40
-------------------	------	-------	-------------

[Enzymatic]

Formula

Technique :- Done On Fully Automated Biochemistry Analyser ERBA EM-200

****END OF REPORT****

Dr. Sudhamani S. MD
Consultant Pathologist
Reg. No. : 90461

Patient Name : **MR. KADAM ANANDRAO BALASO**
Patient ID : 42620
Age / Sex : 43 years / Male
Referred by : MEDIWHEEL
Bill ID : 70395

Collected : Oct 22, 2022, 11:05 a.m.
Reported : Oct 22, 2022, 03:34 p.m.
Sample ID :



196761

Test Description	Results	Units	Biological Reference Range
------------------	---------	-------	----------------------------

BLOOD UREA LEVEL (BUL)

Sample Type : Serum

Urea	23.40	mg/dl	10 - 40
-------------	-------	-------	---------

[Urease - GLDH]

Bun	10.93	mg/dl	6 - 21
------------	-------	-------	--------

[Calculated]

Technique :- Done On Fully Automated Biochemistry Analyser ERBA EM-200

END OF REPORT



Dr. Sudhamani S. MD
Consultant Pathologist
Reg. No. : 90461

Patient Name : **MR. KADAM ANANDRAO BALASO**
 Patient ID : 42620
 Age / Sex : 43 years / Male
 Referred by : MEDIWHEEL
 Bill ID : 70395

Collected : Oct 22, 2022, 11:05 a.m.

Reported : Oct 22, 2022, 03:34 p.m.

Sample ID :



196761

Test Description	Results	Units	Biological Reference Range
------------------	---------	-------	----------------------------

COMPLETE BLOOD COUNT

Sample Type : EDTA / Whole Blood

Hemoglobin	15.1	g/dl	13.0 - 17.0
RBC COUNT	5.17	Millions/c	4.5 - 5.5
PCV(Hematocrit)	45.1	%	40.0 - 50.0
Mean Cell Volume(MCV)	87.2	fl	80.0 - 100.0
Mean Cell Hemoglobin(MCH)	29.2	pg	27.0 - 33.0
Mean Cell Hb Conc(MCHC)	33.4	g/dl	32 - 36
RDW	14	%	11.50 - 14.50
Total Leucocytes (WBC) Count	8710	/cumm	4000-11000

DIFFERENTIAL COUNT

Neutrophils	49.4	%	40 - 70
Lymphocytes	43.3	%	20 - 50
Eosionphils	2.2	%	01 - 06
Monocytes	4.2	%	00 - 08
Basophils	0.9	%	00-01

SMEAR STUDY

RBC Morphology	Normocytic Normocromic.		
WBC Morphology	No E/o Toxic granules seen		
Platelets On Smear	Adequate on Smear		
Platelet Count	231000	/cumm	150000 - 450000
MPV	9.3	fL	6.5 - 10.0

Comments :-

Method:-

HB:-Colorimetric, Total WBC:-Impedance/Flow Cytometry, HCT, MCV, MCH, MCHC, RDW-CV:-Calculate, Diff. Count: Flow Cytometry / Manual Stained Smear Microscopy, RBC: Impedance, Platelets : Impedance Method.

Technique :-

Fully Automated 5 part Diff. Cell Counter .

All Test Results are subjected to stringent international External and Internal Quality Control Protocols

END OF REPORT

Dr. Sudhamani S. MD
 Consultant Pathologist
 Reg. No. : 90461

Patient Name : **MR. KADAM ANANDRAO BALASO**
Patient ID : 42620
Age / Sex : 43 years / Male
Referred by : MEDIWHEEL
Bill ID : 70395

Collected : Oct 22, 2022, 11:05 a.m.
Reported : Oct 22, 2022, 03:34 p.m.
Sample ID :



196761

Test Description	Results	Units	Biological Reference Range
	<u>ESR</u>		
Sample Type : EDTA / Whole Blood			
ESR	10	Mm/hr	0 - 15
Method	Westergren		

END OF REPORT



Dr. Sudhamani S. MD
Consultant Pathologist
Reg. No. : 90461

Patient Name : **MR. KADAM ANANDRAO BALASO**
Patient ID : 42620
Age / Sex : 43 years / Male
Referred by : MEDIWHEEL
Bill ID : 70395

Collected : Oct 22, 2022, 11:05 a.m.
Reported : Oct 22, 2022, 03:34 p.m.
Sample ID :



196761

Test Description	Results	Units	Biological Reference Range
------------------	---------	-------	----------------------------

TOTAL THYROXINE (T4)

Sample Type : Serum

Total Thyroxine (T4) [CLIA]	91.10	ng/ml	52 - 127
------------------------------------	-------	-------	----------

****END OF REPORT****

Dr. Sudhamani S. MD
Consultant Pathologist
Reg. No. : 90461

Patient Name : **MR. KADAM ANANDRAO BALASO**
Patient ID : 42620
Age / Sex : 43 years / Male
Referred by : MEDIWHEEL
Bill ID : 70395

Collected : Oct 22, 2022, 11:05 a.m.
Reported : Oct 22, 2022, 03:34 p.m.
Sample ID :



Test Description	Results	Units	Biological Reference Range
------------------	---------	-------	----------------------------

TOTAL TRIIODOTHYRONINE (T3)

Sample Type : Serum

TotalTriiodothyronine (T3) [CLIA]	1.30	ng/dL	0.69 - 2.15
--	------	-------	-------------

END OF REPORT



Dr. Sudhamani S. MD
Consultant Pathologist
Reg. No. : 90461