

2013



बैंक ऑफ़ बड़ौदा
Bank of Baroda

SL : ROPURN274



नाम
Name KUMARI HEMLATA

कर्मचारी कूट क.
E.C. NO. 117367

3271F

जारीकर्ता प्राधिकारी
Issuing Authority

Kri. Hemlata
धारक के हस्ताक्षर
Signature of Holder

KUMARI HEMLATA
Female 32Ycars

HR : 60 bpm
P : 64 ms
PR : 104 ms
QRS : 75 ms
QT/QTc : 368/369 ms
P/QRS/T : 54/74/56 °
RV5/SV1 : 1.403/0.876 mV

Diagnosis Information:
Sinus Rhythm
Short PR Interval

Ref-Phys. :

Report Confirmed by:

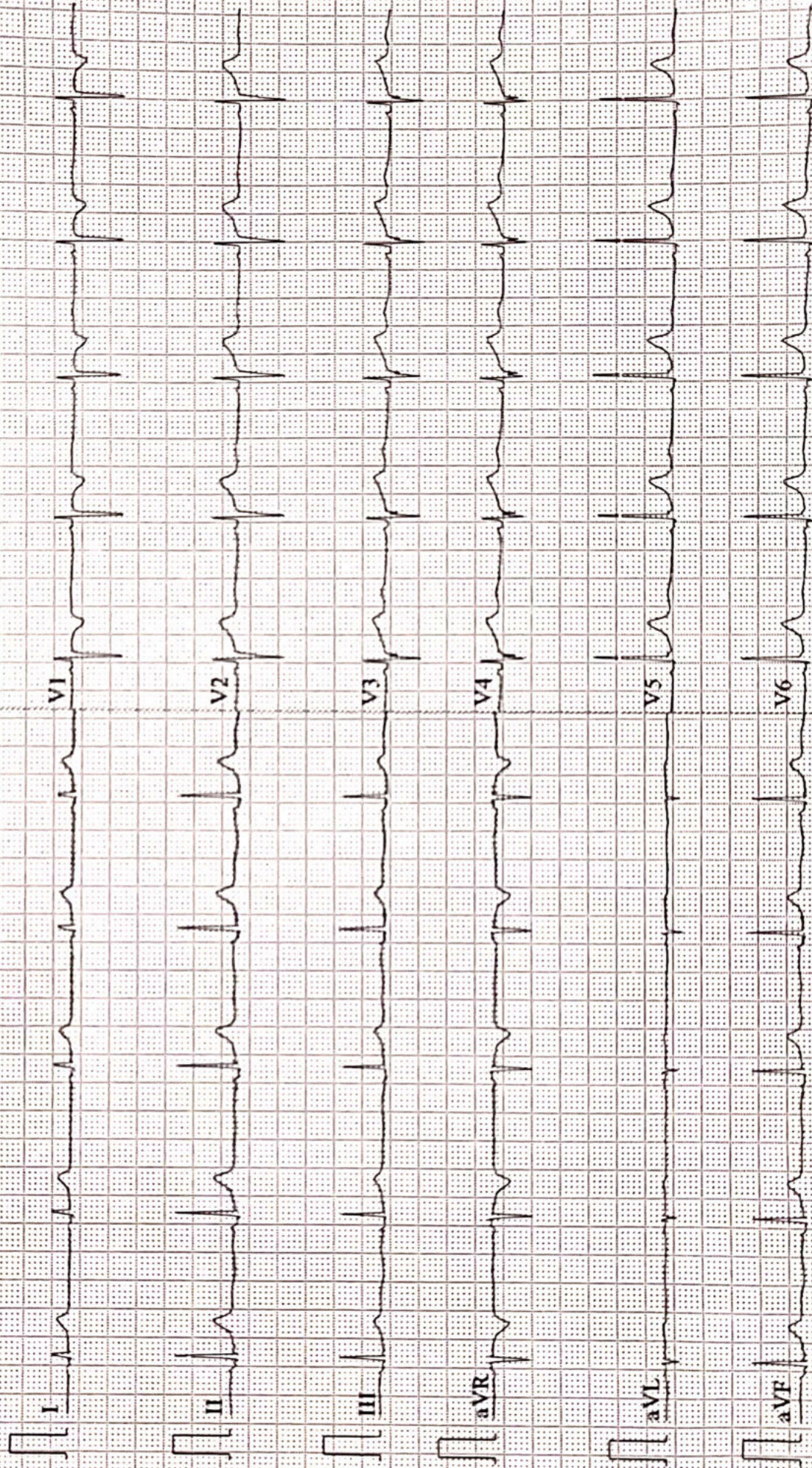



Name :- Ms. Kumari Hemlata

Age/Sex:- 32 Yrs/F

Refd by :- BOB

Date :-23/11/22

Thanks for referral.

REPORT OF USG OF WHOLE ABDOMEN

- Liver** :- Normal in size (10.1cm) with normal echotexture. No focal or diffuse lesion is seen. IHBR are not dilated. PV is normal in course and calibre with echofree lumen.
- G. Bladder** :- It is normal in shape, size & position. It is echofree & shows no evidence of calculus, mass or sludge.
- CBD** :- It is normal in calibre & is echofree.
- Pancreas** :- Normal in shape, size & echotexture. No evidence of parenchymal / ductal calcification is seen. No definite peripancreatic collection is seen.
- Spleen** :- Normal in size (6.5cm) with normal echotexture. No focal lesion is seen. No evidence of varices is noticed.
- Kidneys** :- Both kidneys are normal in shape, size & position. Sinus as well as cortical echoes are normal. No evidence of calculus, space occupying lesion or hydronephrosis is seen.
Right Kidney measures 7.7cm and Left Kidney measures 7.7cm.
- Ureters** :- Ureters are not dilated.
- U. Bladder**:- It is echofree. No evidence of calculus, mass or diverticulum is seen.
- Uterus** :- Normal in size (5.8cm x 2.6cm) and anteverted in position with normal myometrial echotexture and endometrial thickness.
- Ovaries** :- Both ovaries show normal echotexture and follicular pattern. Right ovary measures 24mm x 14mm and Left ovary measures 25mm x 16mm. No pelvic (POD) collection is seen.
- Others** :- No ascites or abdominal adenopathy is seen.
No free subphrenic / basal pleural space collection is seen.

IMPRESSION:- *Normal Scan.*

Dr. U. Kumar
MBBS, MD (Radio-Diagnosis)
Consultant Radiologist



ISO 9001 : 2015

AAROGYAM DIAGNOSTICS

(A UNIT OF CULPAM HEALTH CARE PVT. LTD.)

F- 41, P.C. Colony, Opp. Madhuban Complex,
Near Malahi Pakari Chowk, Kankarbagh, Patna – 20

9264278360, 9065875700, 8789391403

info@aarogyamdiagnostics.com

www.aarogyamdiagnostics.com

Date	23/11/2022	Srl No.	9	Patient Id	2211230009
Name	Ms. KUMARI HEMLATA	Age	32 Yrs.	Sex	F
Ref. By	Dr.BOB				

Test Name	Value	Unit	Normal Value
BOB PACKAGE			
HB A1C	5.1	%	

EXPECTED VALUES :-

Metabolically healthy patients	=	4.8 - 5.5 % HbA1C
Good Control	=	5.5 - 6.8 % HbA1C
Fair Control	=	6.8-8.2 % HbA1C
Poor Control	=	>8.2 % HbA1C

REMARKS:-

In vitro quantitative determination of **HbA1C** in whole blood is utilized in long term monitoring of glycemia

The **HbA1C** level correlates with the mean glucose concentration prevailing in the course of the patient's recent history (approx - 6-8 weeks) and therefore provides much more reliable information for glycemia monitoring than do determinations of blood glucose or urinary glucose.

It is recommended that the determination of **HbA1C** be performed at intervals of 4-6 weeks during Diabetes Mellitus therapy.

Results of **HbA1C** should be assessed in conjunction with the patient's medical history, clinical examinations and other findings.

**** End Of Report ****

Dr.R.B.RAMAN
MBBS, MD
CONSULTANT PATHOLOGIST



ISO 9001 : 2015

AAROGYAM DIAGNOSTICS

(A UNIT OF CULPAM HEALTH CARE PVT. LTD.)

F- 41, P.C. Colony, Opp. Madhuban Complex,
Near Malahi Pakari Chowk, Kankarbagh, Patna – 20

9264278360, 9065875700, 8789391403

info@aarogyamdiagnostics.com

www.aarogyamdiagnostics.com

Date	23/11/2022	Srl No. 9	Patient Id 2211230009
Name	Ms. KUMARI HEMLATA	Age 32 Yrs.	Sex F
Ref. By Dr.BOB			

Test Name	Value	Unit	Normal Value
COMPLETE BLOOD COUNT (CBC)			
HAEMOGLOBIN (Hb)	11.8	gm/dl	11.5 - 16.5
TOTAL LEUCOCYTE COUNT (TLC)	5,300	/cumm	4000 - 11000
DIFFERENTIAL LEUCOCYTE COUNT (DLC)			
NEUTROPHIL	71	%	40 - 75
LYMPHOCYTE	25	%	20 - 45
EOSINOPHIL	02	%	01 - 06
MONOCYTE	02	%	02 - 10
BASOPHIL	00	%	0 - 0
ESR (WESTEGREN' s METHOD)	16	mm/1st hr.	0 - 20
R B C COUNT	4.0	Millions/cmm	3.8 - 4.8
P.C.V / HAEMATOCRIT	35.4	%	35 - 45
M C V	88.5	fl.	80 - 100
M C H	29.5	Picogram	27.0 - 31.0
M C H C	33.3	gm/dl	33 - 37
PLATELET COUNT	1.61	Lakh/cmm	1.50 - 4.00
BLOOD GROUP ABO	"B"		
RH TYPING	NEGATIVE		
SERUM CREATININE	0.69	mg%	0.5 - 1.3
BLOOD UREA	23.5	mg /dl	15.0 - 45.0
SERUM URIC ACID	3.8	mg%	2.5 - 6.0
<u>LIVER FUNCTION TEST (LFT)</u>			
BILIRUBIN TOTAL	0.62	mg/dl	0 - 1.0



ISO 9001 : 2015

AAROGYAM DIAGNOSTICS

(A UNIT OF CULPAM HEALTH CARE PVT. LTD.)

F- 41, P.C. Colony, Opp. Madhuban Complex,
Near Malahi Pakari Chowk, Kankarbagh, Patna – 20

9264278360, 9065875700, 8789391403

info@aarogyamdiagnostics.com

www.aarogyamdiagnostics.com

Date	23/11/2022	Srl No. 9	Patient Id 2211230009
Name	Ms. KUMARI HEMLATA	Age 32 Yrs.	Sex F
Ref. By Dr.BOB			

Test Name	Value	Unit	Normal Value
CONJUGATED (D. Bilirubin)	0.21	mg/dl	0.00 - 0.40
UNCONJUGATED (I.D.Bilirubin)	0.41	mg/dl	0.00 - 0.70
TOTAL PROTEIN	6.8	gm/dl	6.6 - 8.3
ALBUMIN	3.7	gm/dl	3.4 - 5.2
GLOBULIN	3.1	gm/dl	2.3 - 3.5
A/G RATIO	1.194		
SGOT	24.7	IU/L	5 - 35
SGPT	28.3	IU/L	5.0 - 45.0
ALKALINE PHOSPHATASE IFCC Method	78.5	U/L	35.0 - 104.0
GAMMA GT	24.3	IU/L	6.0 - 42.0

LFT INTERPRET**LIPID PROFILE**

TRIGLYCERIDES	80.6	mg/dL	25.0 - 165.0
TOTAL CHOLESTEROL	149.7	mg/dL	29.0 - 199.0
H D L CHOLESTEROL DIRECT	52.5	mg/dL	35.1 - 88.0
V L D L	16.12	mg/dL	4.7 - 22.1
L D L CHOLESTEROL DIRECT	81.08	mg/dL	63.0 - 129.0
TOTAL CHOLESTEROL/HDL RATIO	2.851		0.0 - 4.97
LDL / HDL CHOLESTEROL RATIO	1.544		0.00 - 3.55

THYROID PROFILE

T3	0.921	ng/ml	0.60 - 1.81
T4 Chemiluminescence	7.76	ug/dl	4.5 - 10.9



ISO 9001 : 2015

AAROGYAM DIAGNOSTICS

(A UNIT OF CULPAM HEALTH CARE PVT. LTD.)

F- 41, P.C. Colony, Opp. Madhuban Complex,
Near Malahi Pakari Chowk, Kankarbagh, Patna – 20

9264278360, 9065875700, 8789391403

info@aarogyamdiagnostics.com

www.aarogyamdiagnostics.com

Date 23/11/2022	Srl No. 9	Patient Id 2211230009
Name Ms. KUMARI HEMLATA	Age 32 Yrs.	Sex F
Ref. By Dr.BOB		

Test Name	Value	Unit	Normal Value
TSH Chemiluminescence	1.527	uIU/ml	
REFERENCE RANGE			
<u>PAEDIATRIC AGE GROUP</u>			
0-3 DAYS	1-20	ulu/ ml	
3-30 DAYS	0.5 - 6.5	ulu/ml	
1 MONTH -5 MONTHS	0.5 - 6.0	ulu/ml	
6 MONTHS- 18 YEARS	0.5 - 4.5	ulu/ml	
<u>ADULTS</u>	0.39 - 6.16	ulu/ml	

Note: TSH levels are subject to circadian variation, rising several hours before the onset of sleep, reaching peak levels between 11 pm to 6 am. Nadir concentrations are observed during the afternoon. Diurnal variation in TSH level approximates $\pm 50\%$, hence time of the day has influence on the measured serum TSH concentration.

QUANTITY	20	ml.
COLOUR	PALE YELLOW	
TRANSPARENCY	CLEAR	
SPECIFIC GRAVITY	1.010	
PH	6.0	
ALBUMIN	NIL	
SUGAR	NIL	

MICROSCOPIC EXAMINATION

PUS CELLS	0-1	/HPF
RBC'S	NIL	/HPF



Date	23/11/2022	Srl No. 9	Patient Id 2211230009
Name	Ms. KUMARI HEMLATA	Age 32 Yrs.	Sex F
Ref. By Dr.BOB			

Test Name	Value	Unit	Normal Value
CASTS	NIL		
CRYSTALS	NIL		
EPITHELIAL CELLS	0-1	/HPF	
BACTERIA	NIL		
OTHERS	NIL		

Assay performed on enhanced chemi luminescence system (Centaur-Siemens)

Serum T3,T4 & TSH measurements form the three components of Thyroid screening panel, useful in diagnosing various disorders of Thyroid gland function.

1. Primary hypothyroidism is accompanied by depressed serum T3 and T4 values and elevated serum TSH level.
2. Primary hyperthyroidism is accompanied by elevated serum T3 and T4 levels along with depressed TSH values.
3. Normal T4 levels are accompanied by increased T3 in patients with T3 thyrotoxicosis.
4. Slightly elevated T3 levels may be found in pregnancy and estrogen therapy, while depressed levels may be encountered in severe illness, renal failure and during therapy with drugs like propranolol and propyl thiouracil.
5. Although elevated TSH levels are nearly always indicative of primary hypothyroidism, and may be seen in secondary thyrotoxicosis.

**** End Of Report ****

Dr.R.B.RAMAN
MBBS, MD
CONSULTANT PATHOLOGIST



ISO 9001 : 2015

AAROGYAM DIAGNOSTICS

(A UNIT OF CULPAM HEALTH CARE PVT. LTD.)

F- 41, P.C. Colony, Opp. Madhuban Complex,
Near Malahi Pakari Chowk, Kankarbagh, Patna – 20

9264278360, 9065875700, 8789391403

info@aarogyamdiagnostics.com

www.aarogyamdiagnostics.com

Date	23/11/2022	Srl No.	9	Patient Id	2211230009
Name	Ms. KUMARI HEMLATA	Age	32 Yrs.	Sex	F
Ref. By	Dr.BOB				

Test Name	Value	Unit	Normal Value
-----------	-------	------	--------------

BIOCHEMISTRY

BLOOD SUGAR FASTING	92.5	mg/dl	70 - 110
BOB PACKAGE			

**** End Of Report ****

Dr.R.B.RAMAN
MBBS, MD
CONSULTANT PATHOLOGIST

AAROGYAM DIAGNOSTICS

Gaya-823001

1610 / MSS.KUMARI HEMLATA / 32 Yrs / F / 155 Cms / 45 Kg Date: 23-Nov-2022 Technician : ARUN

Report

(GEM212170906)(R)Kardic by Allengers

Stage	Time	Duration	Belt Speed (mph)	Elevation	METs	Rate	% THR Achieved	BP	RPP	PVC	Comments
Supine	00:09	0:01	00.0	00.0	01.0	73	39 %	100/70	073	00	
Standing	00:25	0:01	00.0	00.0	01.0	71	38 %	100/70	071	00	
HV	00:36	0:01	00.0	00.0	01.0	075	40 %	100/70	075	00	
Warm Up	00:54	0:01	01.0	00.0	01.0	078	41 %	100/70	078	00	
ExStart	01:20	0:06	01.7	10.0	01.1	097	52 %	100/70	097	00	
BRUCE/ Stage 1	04:20	3:00	01.7	10.0	04.7	142	76 %	105/75	149	00	
BRUCE/ Stage 2	07:20	3:00	02.5	12.0	07.1	169	90 %	110/80	185	00	
PeakEx	09:00	1:40	03.4	14.0	08.8	186	99 %	115/85	213	00	
Recovery	09:59	1:00	01.1	00.0	01.2	158	84 %	110/80	173	00	
Recovery	10:59	2:00	01.1	00.0	01.0	138	73 %	105/75	144	00	
Recovery	12:25	3:25	01.1	00.0	01.0	124	66 %	100/70	124	00	

Findings :

Exercise Time : 07:41
Max HR Attained : 186 bpm 99% of Target 188
Max BP Attained : (Sys) 115/85
Max WorkLoad Attained : 8.8 Fair response to induced stress
Max ST Dep Lead & Value : avF & -4.9 mm in Stage 1 mm
Test End Reasons : Test Complete, Test Complete, Test Complete

Report :

AAROGYAM DIAGNOSTICS

1610 / MSS.KUMARI HEMLATA / 32 Yrs / F / 155 Cms / 45 Kg / HR : 73

Supine



Date: 23-Nov-2022 12:23:00 PM METS: 1.0/ 73 bpm 38% of THR BP: 100/70 mmHg Raw ECG/ BLC On/ Notch On/ HF 0.05 Hz/LF 100 Hz

ExTime: 00:09 0.0 mph, 0.0%

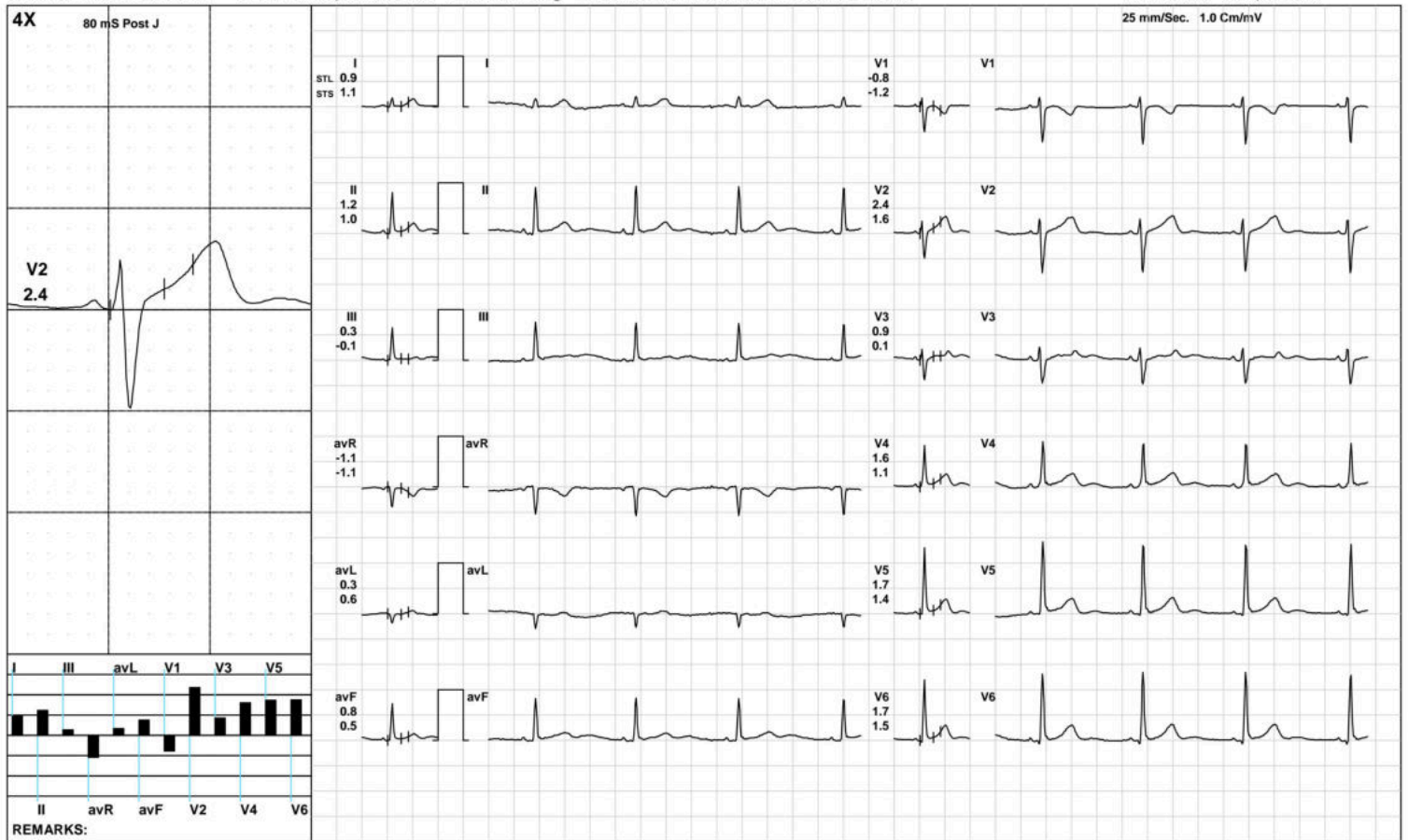

(GEM212170906)(R)Kardic by Allengers

AAROGYAM DIAGNOSTICS

1610 / MSS.KUMARI HEMLATA / 32 Yrs / F / 155 Cms / 45 Kg / HR : 71

Standing



Date: 23-Nov-2022 12:23:00 PM METS: 1.0/ 71 bpm 37% of THR BP: 100/70 mmHg Raw ECG/ BLC On/ Notch On/ HF 0.05 Hz/LF 100 Hz

ExTime: 00:25 0.0 mph, 0.0%

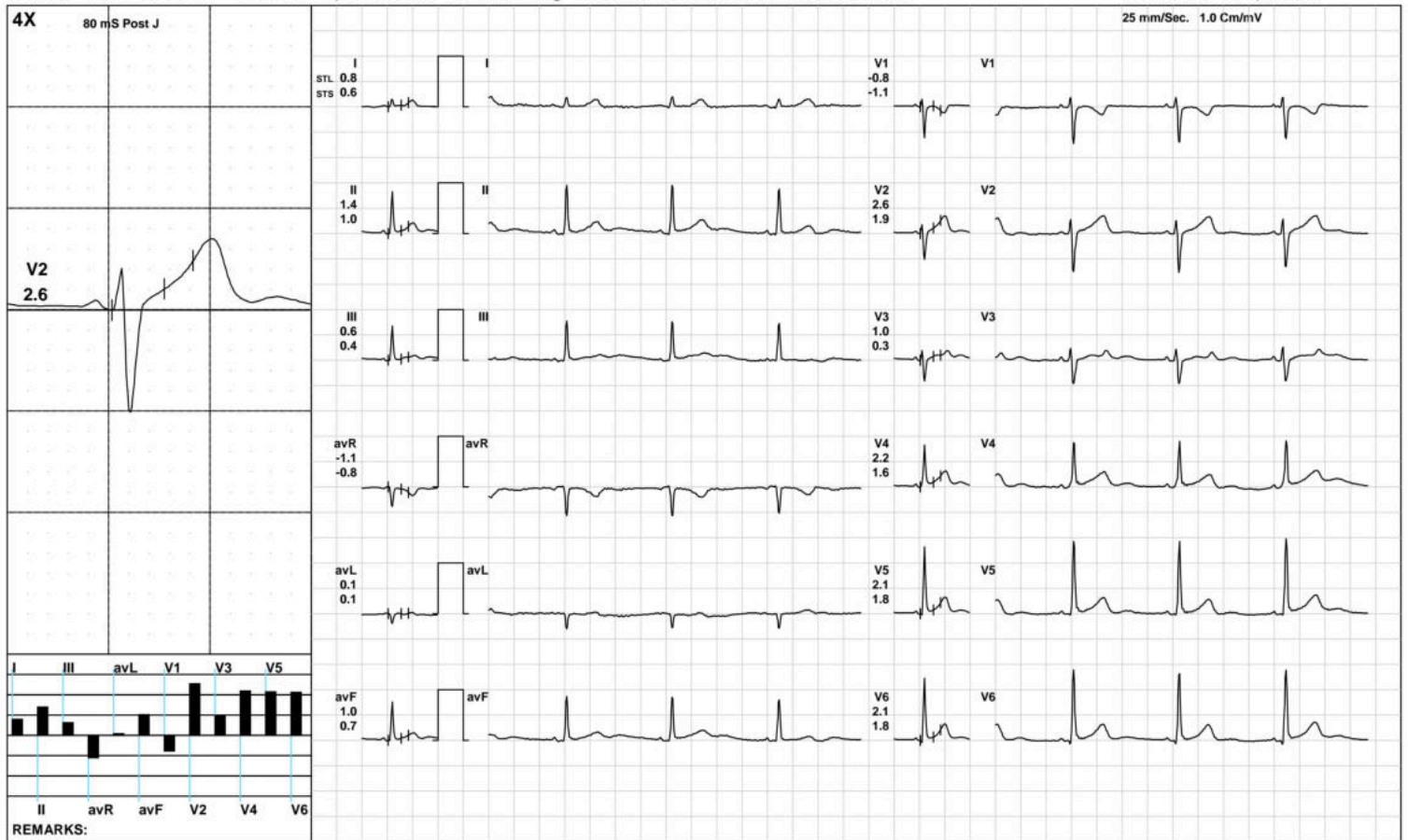

(GEM212170906)(R)Kardic by Allengers

AAROGYAM DIAGNOSTICS

HV



1610 / MSS.KUMARI HEMLATA / 32 Yrs / F / 155 Cms / 45 Kg / HR : 75

Date: 23-Nov-2022 12:23:00 PM METS: 1.0/ 75 bpm 39% of THR BP: 100/70 mmHg Raw ECG/ BLC On/ Notch On/ HF 0.05 Hz/LF 100 Hz

ExTime: 00:36 0.0 mph, 0.0%

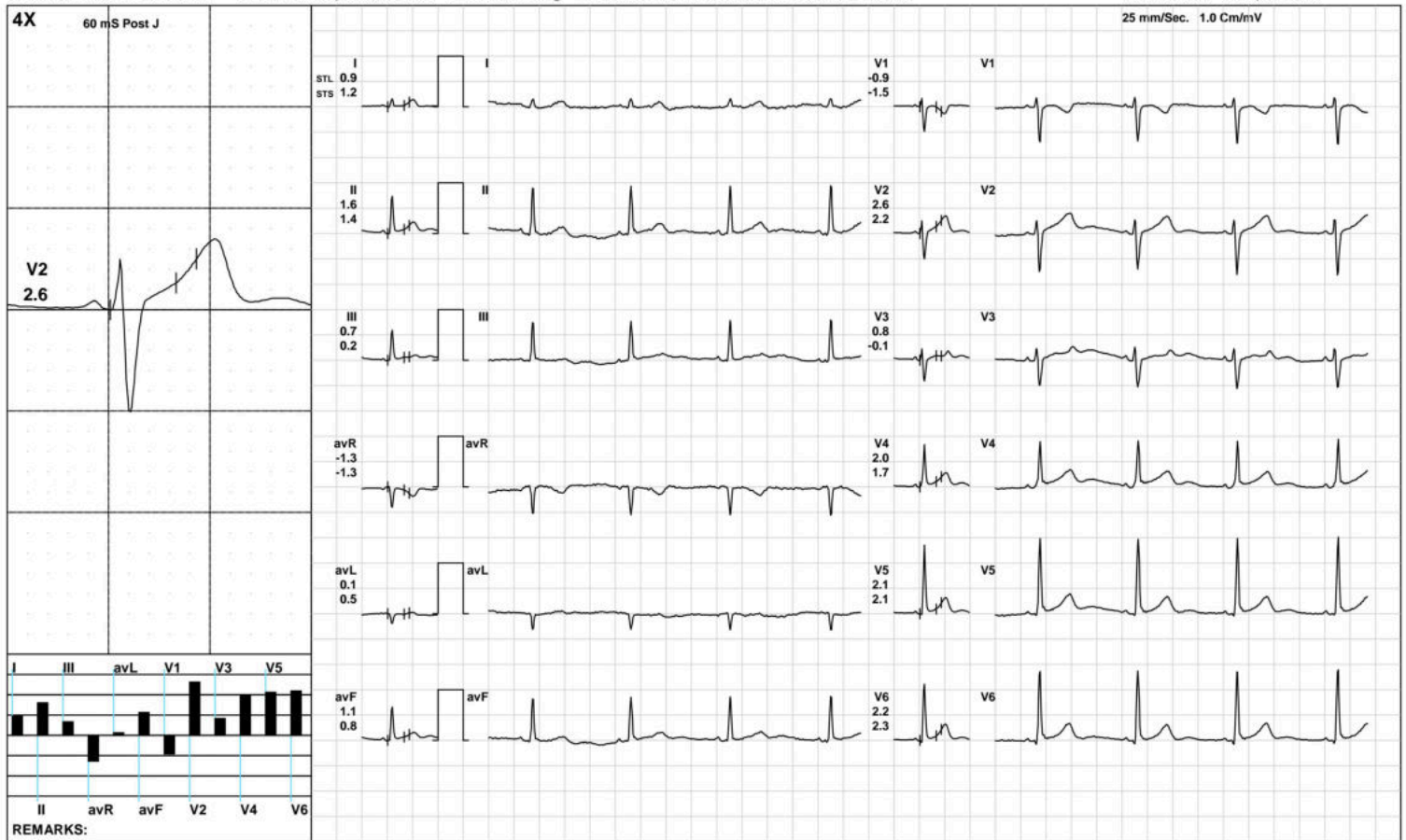

(GEM212170906)(R)Kardic by Allengers

AAROGYAM DIAGNOSTICS

Warm Up



1610 / MSS.KUMARI HEMLATA / 32 Yrs / F / 155 Cms / 45 Kg / HR : 78

Date: 23-Nov-2022 12:23:00 PM METS: 1.0/ 78 bpm 41% of THR BP: 100/70 mmHg Raw ECG/ BLC On/ Notch On/ HF 0.05 Hz/LF 100 Hz

ExTime: 00:54 1.0 mph, 0.0%



(GEM212170906)(R)Kardic by Allengers

AAROGYAM DIAGNOSTICS

ExStart



1610 / MSS.KUMARI HEMLATA / 32 Yrs / F / 155 Cms / 45 Kg / HR : 97

Date: 23-Nov-2022 12:23:00 PM METS: 1.1/ 97 bpm 51% of THR BP: 100/70 mmHg Raw ECG/ BLC On/ Notch On/ HF 0.05 Hz/LF 100 Hz

ExTime: 00:06 1.7 mph, 10.0%



(GEM212170906)(R)Kardic by Allengers

AAROGYAM DIAGNOSTICS

BRUCE: Stage 1(3:00)



1610 / MSS.KUMARI HEMLATA / 32 Yrs / F / 155 Cms / 45 Kg / HR : 142

Date: 23-Nov-2022 12:23:00 PM METS: 4.7/ 142 bpm 75% of THR BP: 105/75 mmHg Raw ECG/ BLC On/ Notch On/ HF 0.05 Hz/LF 100 Hz ExTime: 03:00 1.7 mph, 10.0%

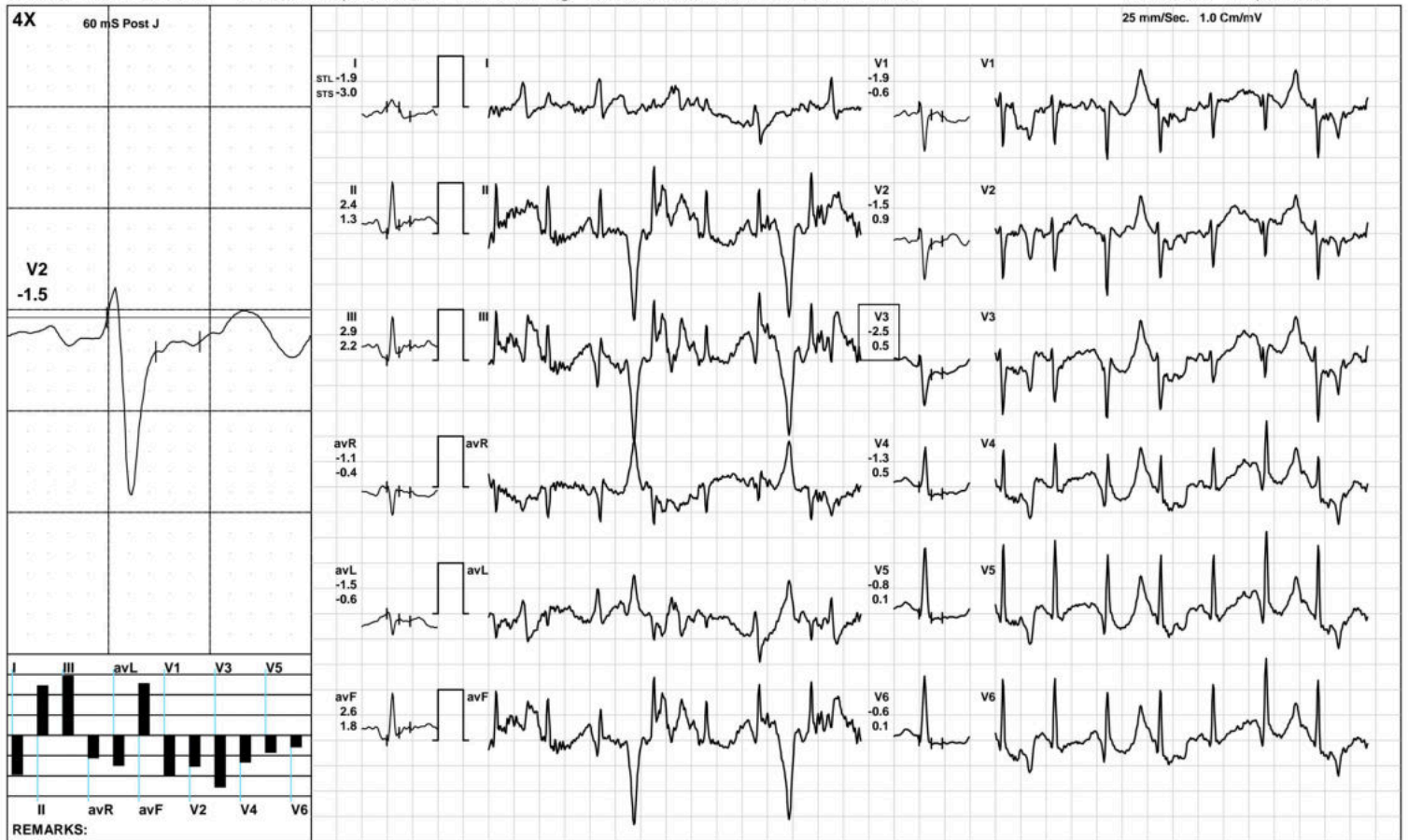

(GEM212170906)(R)Kardic by Allengers

AAROGYAM DIAGNOSTICS

BRUCE: Stage 2(3:00)



1610 / MSS.KUMARI HEMLATA / 32 Yrs / F / 155 Cms / 45 Kg / HR : 169

Date: 23-Nov-2022 12:23:00 PM METS: 7.1/ 169 bpm 89% of THR BP: 110/80 mmHg Raw ECG/ BLC On/ Notch On/ HF 0.05 Hz/LF 100 Hz

ExTime: 06:00 2.5 mph, 12.0%



(GEM212170906)(R)Kardic by Allengers

AAROGYAM DIAGNOSTICS

1610 / MSS.KUMARI HEMLATA / 32 Yrs / F / 155 Cms / 45 Kg / HR : 186

PeakEx



Date: 23-Nov-2022 12:23:00 PM METS: 8.8/ 186 bpm 98% of THR BP: 115/85 mmHg Raw ECG/ BLC On/ Notch On/ HF 0.05 Hz/LF 100 Hz

ExTime: 07:40 3.4 mph, 14.0%



(GEM212170906)(R)Kardic by Allengers

AAROGYAM DIAGNOSTICS

1610 / MSS.KUMARI HEMLATA / 32 Yrs / F / 155 Cms / 45 Kg / HR : 158

Recovery(1:00)



Date: 23-Nov-2022 12:23:00 PM METS: 1.2/ 158 bpm 84% of THR BP: 110/80 mmHg Raw ECG/ BLC On/ Notch On/ HF 0.05 Hz/LF 100 Hz

ExTime: 07:41 1.1 mph, 0.0%



(GEM212170906)(R)Kardic by Allengers

AAROGYAM DIAGNOSTICS

1610 / MSS.KUMARI HEMLATA / 32 Yrs / F / 155 Cms / 45 Kg / HR : 138

Recovery(2:00)



Date: 23-Nov-2022 12:23:00 PM METS: 1.0/ 138 bpm 73% of THR BP: 105/75 mmHg Raw ECG/ BLC On/ Notch On/ HF 0.05 Hz/LF 100 Hz

ExTime: 07:41 1.1 mph, 0.0%



(GEM212170906)(R)Kardic by Allengers

AAROGYAM DIAGNOSTICS

1610 / MSS.KUMARI HEMLATA / 32 Yrs / F / 155 Cms / 45 Kg / HR : 124

Recovery(3:25)



Date: 23-Nov-2022 12:23:00 PM METS: 1.0/ 124 bpm 65% of THR BP: 100/70 mmHg Raw ECG/ BLC On/ Notch On/ HF 0.05 Hz/LF 100 Hz

ExTime: 07:41 1.1 mph, 0.0%



(GEM212170906)(R)Kardic by Allengers

AAROGYAM DIAGNOSTICS

ST Measurements



1610 / MSS.KUMARI HEMLATA / 32 Yrs / F / 155 Cms / 45 Kg / HR : 71

Date: 23-Nov-2022 12:23:00 PM

Protocol : BRUCE/

	I	II	III	avR	avL	avF	V1	V2	V3	V4	V5	V6	I	II	III	avR	avL	avF	V1	V2	V3	V4	V5	V6	STS(mv/sec)
STL(mm)Supine	0.9	1.2	0.3	-1.1	0.3	0.8	-0.8	2.4	0.9	1.6	1.7	1.7	1.1	1.0	-0.1	-1.1	0.6	0.5	-1.2	1.6	0.1	1.1	1.4	1.5	
70 @mS Standing	0.8	1.4	0.6	-1.1	0.1	1.0	-0.8	2.6	1.0	2.2	2.1	2.1	0.6	1.0	0.4	-0.8	0.1	0.7	-1.1	1.9	0.3	1.6	1.8	1.8	
HV	0.9	1.6	0.7	-1.3	0.1	1.1	-0.9	2.6	0.8	2.0	2.1	2.2	1.2	1.4	0.2	-1.3	0.5	0.8	-1.5	2.2	-0.1	1.7	2.1	2.3	
Warm Up	0.1	0.5	0.4	-0.3	-0.2	0.5	0.1	1.6	0.8	0.8	0.8	0.7	0.2	0.3	0.1	-0.3	0.0	0.2	0.1	1.4	0.8	0.5	0.4	0.5	
ExStart	2.5	-4.2	-4.4	1.0	1.1	-2.3	-0.1	2.5	1.0	1.5	1.5	1.8	2.9	2.2	-2.5	-2.0	2.0	0.1	-1.9	0.8	-0.8	0.5	0.4	0.6	
Stage 1	0.5	-4.1	-4.9	0.3	3.5	-4.9	-0.4	-0.4	-1.7	-2.0	-1.9	-1.8	1.0	-5.9	-5.8	1.0	4.3	-6.2	0.7	0.9	0.2	-0.2	-0.2	0.0	
Stage 2	0.3	-2.4	-2.5	1.5	1.2	-2.3	0.5	2.2	0.5	-0.3	-0.7	-0.8	0.5	-1.2	-2.6	-1.2	0.1	-2.3	-0.7	2.3	1.1	1.1	0.8	0.9	
PeakEx	0.3	1.3	1.3	-0.7	-0.7	1.3	-0.3	-0.6	-1.2	-2.3	-2.7	-2.4	-0.2	1.9	1.9	-1.0	-0.2	1.9	0.4	-0.2	0.7	-0.1	-0.3	-0.5	
Recovery	0.8	0.3	-0.3	-0.7	0.5	0.0	0.2	3.7	2.0	1.4	0.6	0.6	2.1	2.5	0.3	-2.2	1.0	1.4	-0.3	6.3	4.2	4.8	3.8	3.2	
Recovery	0.3	0.6	0.3	-0.4	0.0	0.4	0.3	2.4	1.6	0.8	0.2	0.1	0.9	1.2	0.4	-1.4	0.2	0.8	0.0	3.4	3.0	3.0	2.1	1.7	
Recovery	0.5	-0.1	-0.8	-0.3	0.6	-0.4	0.3	3.0	1.6	0.9	0.0	-0.2	1.0	1.3	0.3	-1.1	0.2	0.8	0.0	3.5	2.6	2.4	1.5	1.0	

	I	II	III	avR	avL	avF	V1	V2	V3	V4	V5	V6		
STI(μVs)														
Supine			7.0	9.9	3.0	-8.5	2.0	6.5	-4.2	18.0	8.6	13.2	14.0	13.9
Standing			5.4	10.7	5.3	-8.0	0.0	8.1	-3.5	18.3	10.0	16.9	16.1	15.4
HV			5.2	9.3	4.1	-7.3	0.6	6.7	-4.4	14.7	5.6	11.5	12.3	12.3
Warm Up			2.9	5.6	2.5	-4.4	0.2	4.1	-1.7	14.4	4.8	7.4	7.9	7.8
ExStart			12.2	-35.6	-26.3	12.0	4.5	-16.4	1.4	21.3	10.2	13.8	13.8	16.4
Stage 1			2.1	-11.8	-18.4	-0.7	13.1	-16.9	-3.5	-5.1	-11.2	-13.7	-13.2	-13.1
Stage 2			0.4	-13.7	-8.8	12.0	6.3	-8.8	5.7	8.3	1.3	-2.9	-4.8	-5.3
PeakEx			1.5	3.6	3.6	-1.8	-2.2	3.5	-1.4	-2.0	-4.6	-8.5	-10.0	-8.6
Recovery			1.5	-0.2	-0.8	-1.0	0.7	-0.5	0.8	8.2	3.3	0.3	-1.7	-1.3
Recovery			-0.1	1.6	1.6	0.0	-0.7	1.6	1.6	7.9	4.2	-0.4	-2.3	-2.7
Recovery			1.1	-3.3	-5.0	0.7	3.3	-4.2	1.9	13.1	5.7	0.7	-3.1	-4.1



Gaya-823001

1610 / MSS.KUMARI HEMLATA / 32 Yrs / Female / 155 Cm / 45 Kg

Time	HR	PR Int	QRS Wid	QRS Axis	QTC	P(µV)	R(µV)	S(µV)	T(µV)	Min. J Leads for	Min. Post RR Var	VEB	Missed Beats
(Min.)	(bpm)	(mS)	(mS)	(Deg.)	(mS)	(Max)	(Max)	(Min)	(Max)	(µV) (J & PJ)	(µV) (%)	(Counts)	(Counts)
00:30	73	304	58	78	413	74	1426	-754	344	-21 avL	-12	0.00	0
01:00	83	64	58	71	413	284	1415	-761	393	-122 V3	-54	0.00	0
01:30	99	226	58	228	354	-4584	4741	-4252	-5660	-4305 avF	-4611	0.00	0
02:00	117	180	52	228	232	-4584	4741	-4252	-5660	-4305 II	-4611	0.00	0
02:30	129	94	40	93	174	-4447	1209	-3737	4042	-3619 II	-3561	0.00	0
03:00	136	128	58	75	345	313	1281	-834	-353	-2 I	-143	0.00	0
03:30	138	138	58	57	340	282	1295	-812	-464	-127 III	-369	0.00	0
04:00	147	132	58	158	313	2519	2552	-2394	2552	-2439 I	-2467	0.00	0
04:30	145	136	56	82	367	326	1310	-932	-750	-203 V6	-234	0.00	0
05:00	152	126	56	115	420	333	1356	-878	-496	-207 III	-369	0.00	0
05:30	160	108	54	66	350	221	1269	-885	-423	-207 III	-369	0.00	0
06:00	165	118	54	83	254	389	1343	-834	-423	-183 avF	-351	0.00	0
06:30	165	98	54	119	397	-402	1337	-973	-567	-250 III	-480	0.00	0
07:00	169	110	54	78	150	430	1257	-1043	-339	-285 V4	-308	0.00	0
07:30	171	104	54	125	342	1878	2231	-1275	2231	-1210 V4	-1367	0.00	0
08:00	141	100	54	77	297	355	1074	-1124	-440	-315 II	-436	0.00	0
08:30	186	58	36	86	246	-338	1098	-1230	-935	-548 III	-927	0.00	0
09:00	186	58	36	98	246	203	1136	-1040	-335	-288 II	-266	0.00	0
09:30	171	92	52	66	400	293	1209	-942	396	-188 V5	-148	0.00	0
10:00	157	116	54	79	386	322	1318	-944	452	-71 III	-131	0.00	0
10:30	144	60	54	80	280	347	1413	-990	478	-76 III	-51	0.00	0
11:00	140	134	58	79	394	320	1457	-967	491	-69 V6	-52	0.00	0
11:30	134	140	56	77	394	390	1495	-1015	522	-87 III	-215	0.00	0
12:00	128	108	56	73	411	406	1485	-984	501	-59 III	-68	0.00	0