

भारत सरकार
Government of India

स्येद कल्बे राजा नाक्वी
Syed Kalbe Raza Naqvi
जन्म तारीख/DOB: 07/06/1983
पुरुष/ MALE

Download Date: 23/07/2020

Issue Date: 21/07/2020

9257 4504 1305
VID : 9196 3144 9387 8471

माझे आधार, माझी ओळख

Dr.

Dr. Mahesh V. Padsalge
MD. (Medicine)
Consultant Physician
Reg. No. 91424 (MMC)

भारतीय विशिष्ट ओळख प्राधिकरण
Unique Identification Authority of India

पत्ता:
ए 703 शा हेरिटेज, सेक्टर 42 ए, डॉन बॉस्को शाळा
शेजारी, सीव्हडस नॅरुल वेस्ट, नवी मुंबई, ठाणे,
महाराष्ट्र - 400706

Address:
A 703 Shah Heritage, Sector 42 A, Besides
Don Bosco School, Seawoods Nerul West,
Navi Mumbai, Thane,
Maharashtra - 400706

9257 4504 1305
VID : 9196 3144 9387 8471

1947 | help@uidai.gov.in | www.uidai.gov.in

Sayed kalbe, Raza naqvi
ID: 39

Male

30.03.2027 8:40:30
DIABECARE ABETES & ENDOCRINE
OPP GRAND CENTRAL MALL
SEAWOOD

73 bpm
--/-- mmHg

cy
Wiser
normal heart
Raza

Normal sinus rhythm
Nonspecific T wave abnormality
Abnormal ECG

QRS : 86 ms
QT / QTcBaz : 386 / 425 ms
PR : 154 ms
P : 62 ms
RR / PP : 822 / 821 ms
P / QRS / T : 65 / 52 / 57 degrees

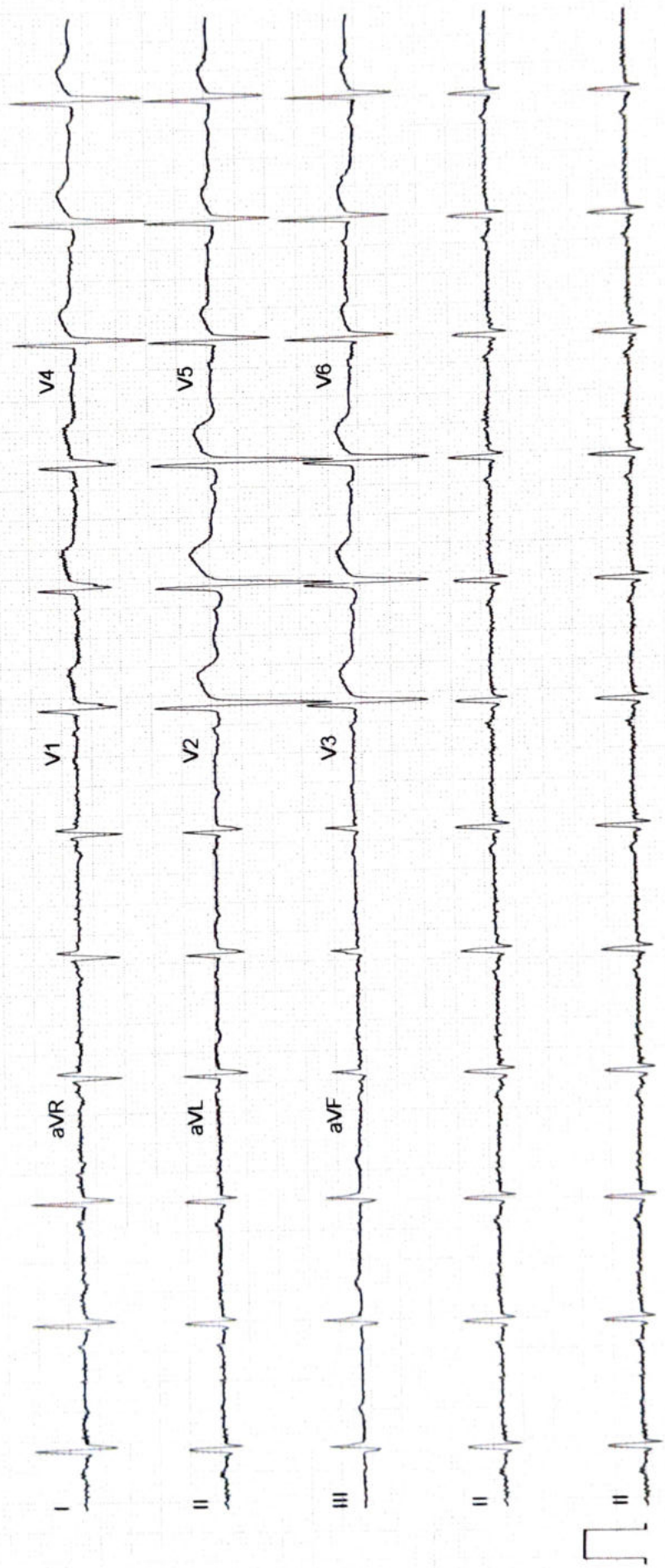

ECHO Report

Date: 30/03/2023

Patient Details

Patient ID –

Name- MR SYED KALBE

Age- 39 YEARS

Gender- MALE

Referral BY - MEDI WHEEL

Doctor In charge DR. MAHESH PADSALGE

Clinical Status of Patient -

Finding description -

- 1. Poor Echo Window.**
- 2. Normal LV systolic function.**
- 3. No RWMA.**
- 4. All cardiac valves are structurally normal.**
- 5. Trivial MR, Trivial PR, NO AR.**
- 6. No PAH.**
- 7. Normal RV systolic function.**
- 8. No clot/vegetation/pericardial effusion.**
- 9. No coarctation of aorta.**

Chamber Dimensions-M mode Findings

LVID (Diastole) 35-56(mm)	- 44.00	LVID (Systole) 24-42(mm)	- 28.00
IVS (Diastole) 8-12(mm)	- 11.00	IVS (Systole) 14-42(mm)	- 18.00
LVPWT (Diastole) 6-11(mm)	- 11.00	EPSS	- 2.00
LVEF (%)	- 65%	LVFS (%)	- 35.00

LV Volume (Diastolic)(mm³)
Meridional Wall Stress in System

LV Volume (Systolic)(mm³)
Cubed LV Volume in Diastole (mm³)

Cubed LV+ myocardial volume (mm³)

Velocity of circumferential
Shortening (mm)

Aortic root 22-37(mm)	- 31.00
Left Atrium Length (mm)	- 35.00
Left Atrium Volume (mm ³)	
RV size	Normal
RV volume (mm ³)	
Pericardium	Normal
Effusion	None
Resp Variation	Present
Predicted RV Systolic Pressure	

Left Atrium Width (mm)	
Left Atrium Area (mm ²)	
RV Function	Normal
RA Size	Normal

IVC Size (mm) – 14 mm Collapsible

Doppler Findings- I



Dr. Mahesh Padsalge

Dr. Mahesh V. Padsalge
MD. (Medicine)
Consultant Physician
91424 (MMC)

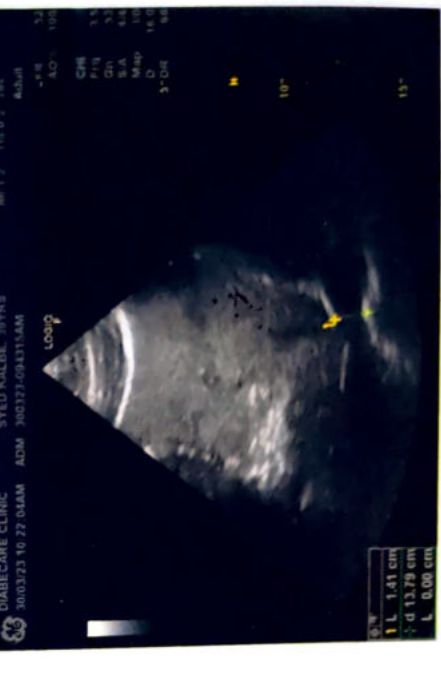
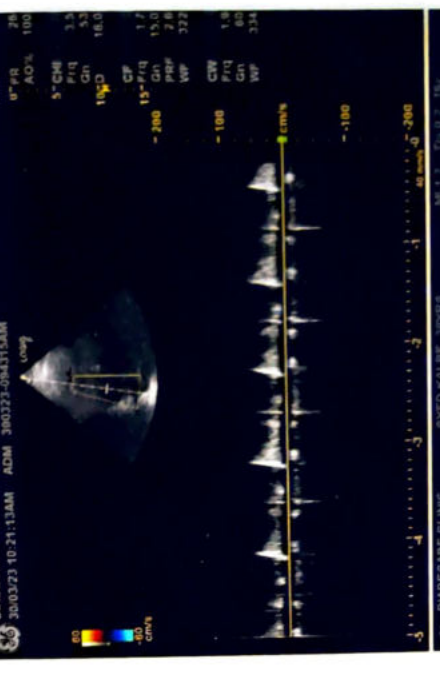
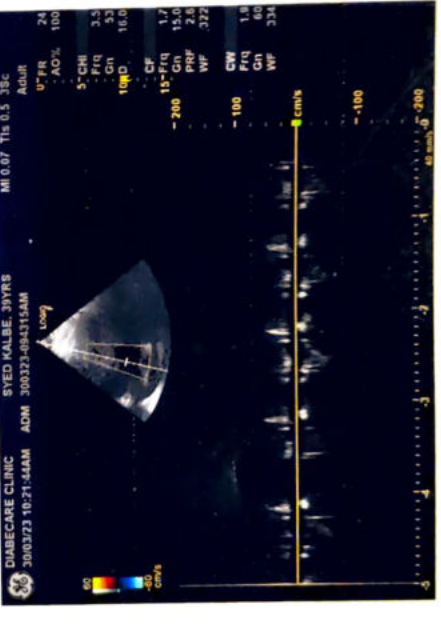
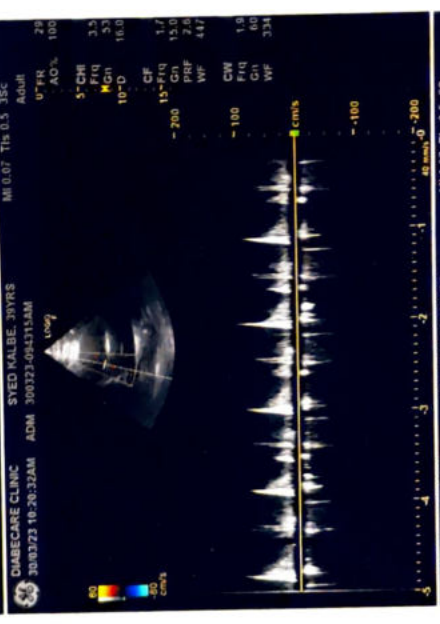
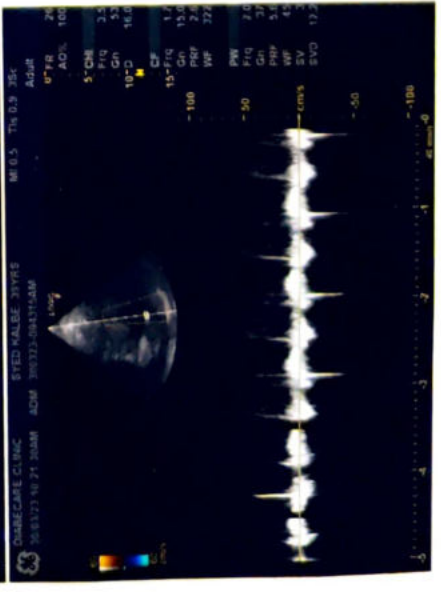
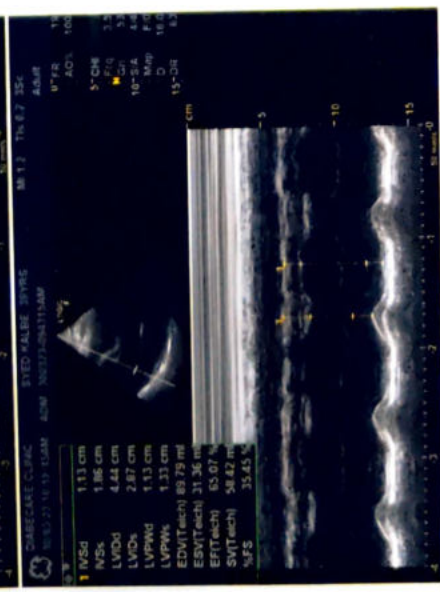
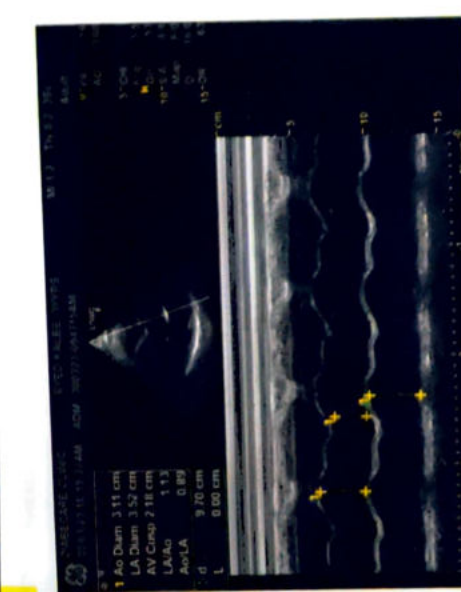

NAME- SYED KALBE

DATE-30/3/2023

AGE- 39/M

X-RAY CHEST PA

The Soft Tissues And Bony Thorax Are Normal.

Both The Costophrenic And Cardiophrenic Angles Are Clear.

Cardiac Shape And Size Appears Normal.

The Lung Field Appears Normal.

Both The Hila Are Normal In Density And Position.

Both The Domes Of Diaphragm And Mediastinum Are Normal.

Impression: - Normal Chest X-Ray.

For, 

DR.MRUDULA BABAR
CONSULTANT RADIOLOGIST

DR. MRUDULA BABAR
MBBS, MD, DMRE (RADIOLOGY)
CPS MUMBAI 2009
REG. NO. 2005/03/2139

R

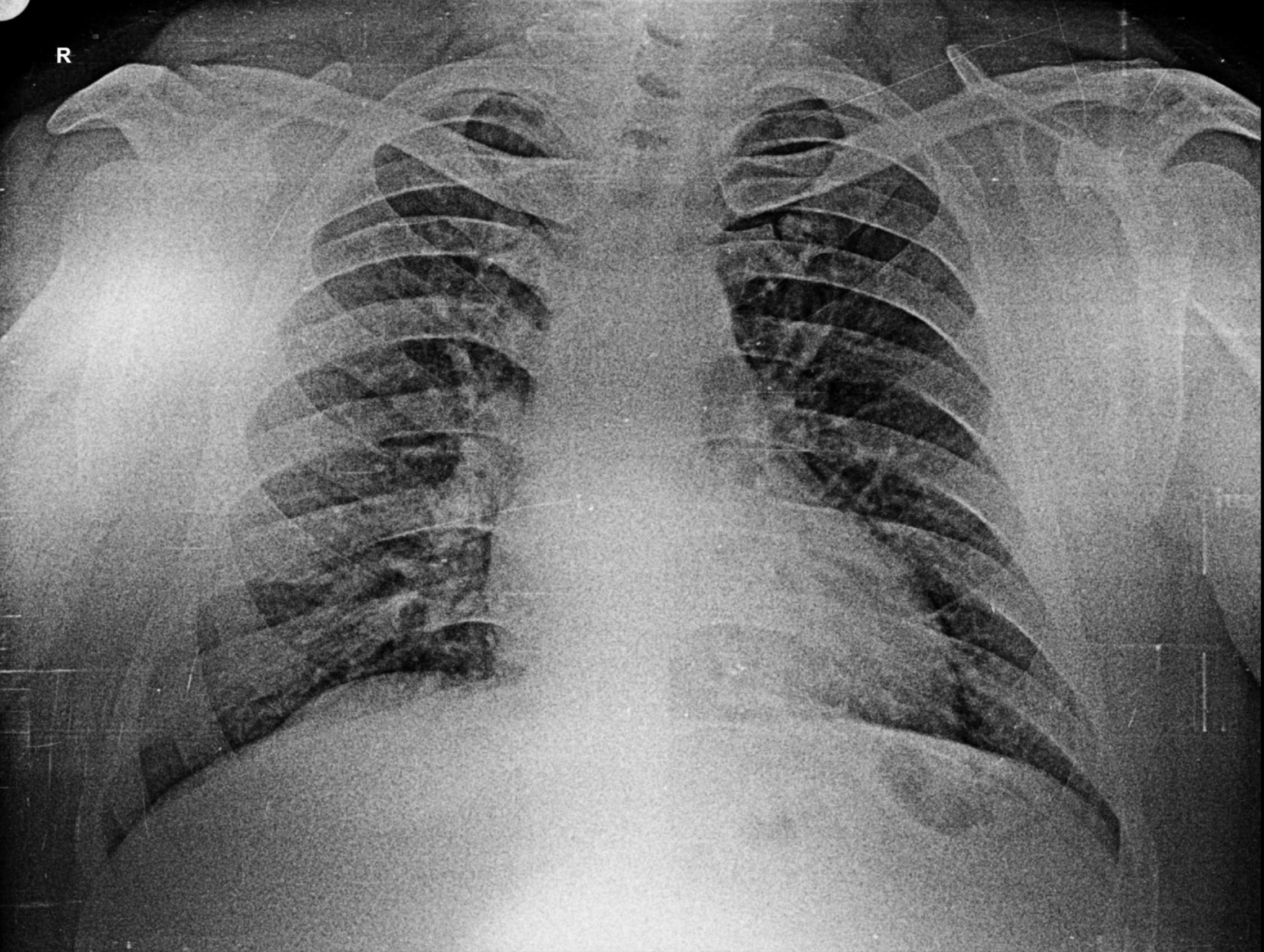

SYED KALBE 39YRS M 3/30/2023
OLIVE DIAGNOSTIC, SEAWOOD SEC 40