



भारत सरकार  
Unique Identification Authority of India  
Government of India

তালিকাভুক্তির আই ডি / Enrollment No.: 1040/20587/45862

To  
নীলিমা সরকার  
Nilima Sarkar  
49D MAJHI PARA ROAD  
Paschim Barisha  
Thakurpukur  
Thakurpukur Mahestola South 24 Parganas  
West Bengal 700063

21/01/2014  
109094809

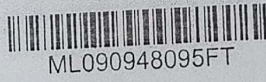

ML090948095FT



আপনার আধার সংখ্যা / Your Aadhaar No. :

**6192 8256 2983**

আধার - সাধারণ মানুষের অধিকার



ভারত সরকার  
Government of India



নীলিমা সরকার  
Nilima Sarkar  
পিতা : নলিনী হালদার  
Father : Nalini Halder  
জন্মতারিখ / DOB : 16/07/1973  
মহিলা / Female



**6192 8256 2983**

আধার - সাধারণ মানুষের অধিকার

*Nilima Sarkar*





# CHECK LIST

NAME	NITIN S. S. S.	PATHOLOGY/PP
OP	2283379	ECG/PFT
AGE	49y	ECHO/TMT
DATE	25/2/23	USG / CXR
PACKAGE		URINE / STOOL
REFERRED BY		MAMMO/ PAP
HT	156cm.	EYE/ DENTAL
WT	63kg	GP CONSULTATION
BP	130/80	DIETITION
PULSE	<del>90</del> 97	CARDIOLOGIST
WAIST	<del>90</del> 97	GYNECOLOGIST
HIP	<del>90</del> 103	DENTAL
RESPIRATORY RATE		
CHEST (INHALE)	<del>90</del> 95	
CHEST (EXHALE)	95	
ABDOMEN	<del>90</del> 89	

Sp<sub>2</sub> 100%  
 ✓ X-ray chest  
 ✓ ECG  
 ✓ Echo (Sunnij)  
 ✓ USG w/A (S)  
 ✓ USG B/L Breast (S)



**LABORATORY INVESTIGATION REPORT**

**Patient Name** : Mrs. NILIMA SARKAR  
**UHID** : NMHK.2203329  
**Episode** : OP  
**Ref. Doctor** : NMH

**Address** : 49 D MAJHI PARA ROAD , THAKURPUKUR  
,Kolkata,West Bengal ,700063

**Age/Sex** : 50 Year(s) / Female  
**Order Date** : 25/02/2023 08:35  
**Mobile No** : 9088491125  
**DOB** : 01/01/1973  
**Facility** : NARAYAN MEMORIAL HOSPITAL

**Semen Analysis**

INVESTIGATION	RESULTS	UNITS	BIOLOGICAL REF RANGE
Sample No : 07H0103817	Collection Date : 25/02/23 12:23	Ack Date : 25/02/2023 13:24	Report Date : 27/02/23 16:06

**OBSERVATION**

**CY-48/23**

**CYTOLOGY / PAP SMEAR REPORT**

**Bethesda Classification 2014**

SPECIMEN – Cervicovaginal smear.  
GROSS – Two smears received. Stained with PAP stain.  
Adequacy of Specimen – Adequate.  
General Classification – Benign.  
Cell Type –  
•Intermediate squamous and parabasal cells seen.  
Endocervical cells – Occasional.  
Metaplastic Cells – Absent.  
No intraepithelial lesion or malignant cell seen.  
Degenarative changes – Absent.  
T.Vaginalis/ Candida/other organism- Absent  
Neutrophils – Plenty.

**IMPRESSION :**

•Negative for intraepithelial lesion or malignancy.  
•Inflammatory Smear.

Remarks : It is a screening test. Negative report do not excluded presence of neoplasia.

End of Report

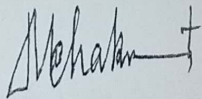

**Dr.MAINAK CHAKRABORTY**  
**MBBS, MD(PATH)**  
(CONSULTANT PATHOLOGIST)





## DIAGNOSTICS REPORT

HEW

Patient Name	: Mrs. NILIMA SARKAR	Order Date	: 25/02/2023 08:35
Age/Sex	: 50 Year(s)/Female	Report Date	: 25/02/2023 14:13
UHID	: NMHK.2203329	IP No	:
Ref. Doctor	: NMH	Facility	: NARAYAN MEMORIAL HOSPITAL
Address	: 49 D MAJHI PARA ROAD, THAKURPUKUR, Kolkata, West Bengal, 700063	Mobile	: 9088491125

### ELECTROCARDIOGRAM REPORT (ECG)

HR	: 84 bpm
Rhythm	: Sinus
P wave	: Normal
PR Interval	: 154 msec
QRS axis	: Normal ( 55 Degree)
QRS duration	: 72 msec
QRS configuration	: Normal
T wave	: Non specific changes
ST segment	: Non specific changes
QTc	: 421 msec
QT	: 354 msec

#### IMPRESSION:

- Sinus rhythm. Normal QRS axis.
  - Non specific ST-T changes.
- Clinical correlation please.

**Dr. MUNNA DAS , MD**  
**(MEDICINE), DM(CARDIOLOGY)**

Consultant Cardiologist

RegNo: 55696





DIAGNOSTICS DEPARTMENT

50 Year(s)/Female  
NMHK

NILIMA SARKAR  
2203329  
Age: Female  
cm / kg

HR 84/min  
Intervals:  
RR 713 ms  
P 90 ms  
PR 154 ms  
QR5 72 ms  
QT 354 ms  
QTc 421 ms  
(Bazett)  
10 mm/mV

Axis:  
P 54°  
QR5 55°  
T -1°

P (II) 0.12 mV  
S (V1) -1.39 mV  
R (V5) 1.19 mV  
Sokol. 3.05 mV

SINUS RHYTHM  
NORMAL ECG  
6.02

UNCONFIRMED REPORT

10 mm/mV

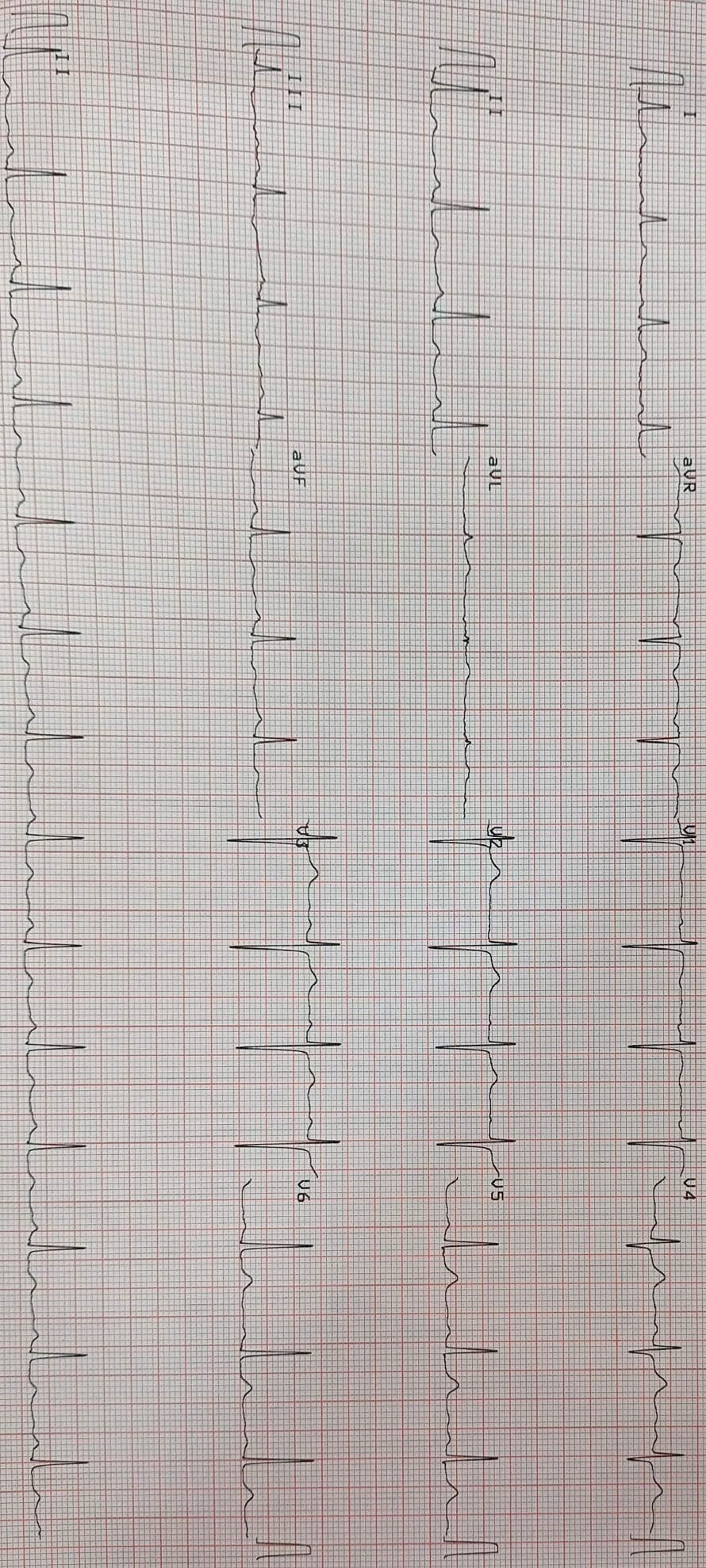

25.02.2023 10:52:52

NARAYAN MEMORIAL HOSPITAL, BEHALA

RT-102plus 1.25, 51





## DIAGNOSTICS REPORT

Patient Name	: Mrs. NILIMA SARKAR	Order Date	: 25/02/2023 08:35
Age/Sex	: 50 Year(s)/Female	Report Date	: 25/02/2023 14:21
UHID	: NMHK.2203329	IP No	:
Ref. Doctor	: NMH	Facility	: NARAYAN MEMORIAL HOSPITAL
Address	: 49 D MAJHI PARA ROAD, THAKURPUKUR, Kolkata, West Bengal, 700063	Mobile	: 9088491125

### ECHOCARDIOGRAPHY (SCREENING)

#### Status of Patient :

- \* No regional wall motion abnormality at rest.
- \* Good LV systolic function (EF = 62 %).
- \* Good RV systolic function (TAPSE = 21 mm).
- \* Trivial TR, TR gradient = 17 mmHg.
- \* Normal valve morphology.
- \* Adequate LV diastolic function.
- \* No pericardial effusion.
- \* No pulmonary arterial hypertension.
- \* IVC normal diameter & > 50% respiratory variation.
- \* No thrombus, mass, vegetation seen.

**Dr.INDIRA BANERJEE ,**  
**MD,DNB,MRCPCH (UK)**

Board Certified Comprehensive  
Echocardiographer (USA)





## DIAGNOSTICS REPORT

Patient Name	: Mrs. NILIMA SARKAR	Order Date	: 25/02/2023 08:35
Age/Sex	: 50 Year(s)/Female	Report Date	: 25/02/2023 14:22
UHID	: NMHK.2203329	IP No	:
Ref. Doctor	: NMH	Facility	: NARAYAN MEMORIAL HOSPITAL
Address	: 49 D MAJHI PARA ROAD, THAKURPUKUR, Kolkata, West Bengal, 700063	Mobile	: 9088491125

### USG REPORT OF BREAST(SCREENING)

Both breasts were scanned quadrantwise using a high frequency probe.

Both breasts revealed normal parenchymal echotexture.

No obvious focal mass lesion seen.

No microcalcifications are seen.

Bilateral retroareolar regions appear normal.

No significant enlarged lymph nodes seen in either axillary region.

**IMPRESSION** : No obvious abnormality seen in either breast.

**Please correlate clinically.**

**Dr. MADHUSHREE RAY NASKAR ,**  
**MBBS, DMRD**

Consultant Radiologist

RegNo: 57032



**DIAGNOSTICS REPORT**

Patient Name	: Mrs. NILIMA SARKAR	Order Date	: 25/02/2023 08:35
Age/Sex	: 50 Year(s)/Female	Report Date	: 25/02/2023 14:23
UHID	: NMHK.2203329	IP No	:
Ref. Doctor	: NMH	Facility	: NARAYAN MEMORIAL HOSPITAL
Address	: 49 D MAJHI PARA ROAD, THAKURPUKUR, Kolkata, West Bengal, 700063	Mobile	: 9088491125

**USG REPORT OF WHOLE ABDOMEN (SCREENING)**

**LIVER** : Liver is normal in size and parenchymal echotexture. Intrahepatic biliary radicles are not dilated.No focal mass lesion is seen.

**PORTA :PV** : Normal. PV measures 0.9 cm.

**CD** : Normal . CD measures 0.3 cm.

**GALL BLADDER** : Gall bladder is normal in size, contour, outline and position. No calculus is seen. Wall thickness is normal.

**PANCREAS** :Pancreas is normal in size and parenchymal echogenicity. Pancreatic duct is not dilated.

**SPLEEN** :Spleen is not enlarged and parenchyma shows normal homogeneous pattern.

**KIDNEYS** :Both kidneys are normal in size, shape, outline, position and parenchymal echogenicity. Cortico medullary differentiation maintained. No evidence of any calculus/ mass / hydronephrosis is seen. Right kidney measures : 9.3 cm & Left kidney measures : 10.0 cm.

**URINARY BLADDER** : Urinary bladder is normal in contour, outline and distension. No vesical lesion is seen.





## DIAGNOSTICS REPORT

Patient Name	: Mrs. NILIMA SARKAR	Order Date	: 25/02/2023 08:35
Age/Sex	: 50 Year(s)/Female	Report Date	: 25/02/2023 16:07
UHID	: NMHK.2203329	IP No	:
Ref. Doctor	: NMH	Facility	: NARAYAN MEMORIAL HOSPITAL
Address	: 49 D MAJHI PARA ROAD, THAKURPUKUR, Kolkata, West Bengal, 700063	Mobile	: 9088491125

### CHEST X-RAY REPORT OF PA VIEW

Lung fields are clear. No focal parenchymal opacity is seen.  
No appreciable pleural thickening / calcification is noted.  
Costo-phrenic angles are normal.  
Cardiac shadow appears normal.  
Bilateral hilar shadows are normal.  
No obvious bony abnormality is seen.

**Dr. Sayani Mahal , MD Radiology  
(AIIMS), PDCC (AIIMS)**

RegNo: 74369





## LABORATORY INVESTIGATION REPORT

**Patient Name** : Mrs. NILIMA SARKAR

**UHID** : NMHK.2203329

**Episode** : OP

**Ref. Doctor** : NMH

**Address** : 49 D MAJHI PARA ROAD , THAKURPUKUR  
Kolkata, West Bengal , 700063

**Age/Sex** : 50 Year(s) / Female

**Order Date** : 25/02/2023 08:35

**Mobile No** : 9088491125

**DOB** : 01/01/1973

**Facility** : NARAYAN MEMORIAL HOSPITAL

### Immunology

INVESTIGATION	RESULTS	UNITS	BIOLOGICAL REF RANGE
Sample No : 07H0103757	Collection Date : 25/02/23 09:00	Ack Date : 25/02/2023 11:00	Report Date : 25/02/23 16:52

#### BLOOD GROUPING & Rh TYPING

##### SAMPLE : EDTA BLOOD

BLOOD GROUP : 'O'

Method - Agglutination forward & Reverse

RH TYPE : POSITIVE

#### THYROID FUNCTION TEST

##### SAMPLE : SERUM

T3	1.14	ng/ml	0.60 - 1.80
T4	7.06	ug/dL	5.40 - 11.70
TSH	3.68	uIU/ml	Adult Male - 0.27-5.50 Adult Female - 0.27-5.50 Newborns - <25 Upto 12 years - 0.3-5

Method - ECLIA

#### Interpretations:

1. For diagnostic purposes, the result should always be assessed in conjunction with the patient's medical history, clinical examinations and other findings.

2. The assay is unaffected by icterus (Bilirubin < 701 µmol/L or < 41 mg/dL), hemolysis (Hb < 0.621 mmol/L or < 1 g/dL), lipemia (Intralipid < 1500 mg/dL), biotin (< 102 nmol/L or < 25 ng/ml), IgG < 2 g/dL and IgM < 0.5 g/dL)

3. There is no high dose hook effect at TSH concentrations upto 1000 µmol/ml.

4. TSH values may be transiently altered because of non thyroidal illness like several infections, liver disease, renal and heart failure, several burns, trauma and surgery etc. Drugs that decrease TSH values e.g. L-dopa, Glucocorticoid drugs that increase TSH values e.g. Iodine, Lithium, Amiodarone.

5. The assay is unaffected by icterus (bilirubin < 633 µmol/L or < 37 mg/dl), hemolysis (Hb < 1.4 mmol/L or < 2.3 g/dl), lipemia (triglycerides < 28.5 mmol/L or 2500 mg/dl) and biotin (< 409 nmol or < 100 ng/ml).

6. The assay is unaffected by icterus (bilirubin < 599 µmol/L or < 35 mg/dl), hemolysis (Hb < 1.2 mmol/L or < 2.0 g/dl), lipemia (Intralipid < 1800 mg/dl) and biotin (< 123 nmol or < 30 ng/ml).





**LABORATORY INVESTIGATION REPORT**

<b>Patient Name</b> : Mrs. NILIMA SARKAR	<b>Age/Sex</b> : 59 Year(s) / Female
<b>UHID</b> : NHHS-2403329	<b>Order Date</b> : 25/02/2023 08:35
<b>Episode</b> : IOP	<b>Mobile No</b> : 988491125
<b>Ref. Doctor</b> : NHH	<b>DOB</b> : 01/01/1973
<b>Address</b> : 49 D HARI PARA ROAD , THAKURPURUR Kolkata, West Bengal , 700063	<b>Facility</b> : NARAYAN MEMORIAL HOSPITAL

End of Report



**Dr. S. Chatterjee**  
MD, MBBS, FAAC  
(CONSULTANT BIOCHEMIST)

Checked By

**Dr. ANKITA K. GHOSH**  
MBBS, MD(PATH)  
(CONSULTANT PATHOLOGIST)

RegNo: 82734





## LABORATORY INVESTIGATION REPORT

**Patient Name** : Mrs. NILIMA SARKAR

**UHID** : NMHK.2203329

**Episode** : OP

**Ref. Doctor** : NMH

**Address** : 49 D MAJHI PARA ROAD , THAKURPUKUR  
Kolkata, West Bengal ,700063

**Age/Sex** : 50 Year(s) / Female

**Order Date** : 25/02/2023 08:35

**Mobile No** : 9088491125

**DOB** : 01/01/1973

**Facility** : NARAYAN MEMORIAL HOSPITAL

### Biochemistry

INVESTIGATION	RESULTS	UNITS	BIOLOGICAL REF RANGE
---------------	---------	-------	----------------------

Sample No : 07H0103757

Collection Date : 25/02/23 09:00

Ack Date : 25/02/2023 12:07

Report Date : 25/02/23 16:42

#### SERUM CREATININE

**SAMPLE : SERUM**

SERUM CREATININE

0.6

mg/dl

0.5 - 0.9

Method - Jaffe Gen2 Compensated

#### LIVER FUNCTION TEST ( LFT )

**SAMPLE : SERUM**

TOTAL BILIRUBIN

0.9

mg/dl

0 - 1.1

Method - Diazo Method

DIRECT BILIRUBIN

0.4 ▲

mg/dl

0 - 0.2

Method - Diazo Method

INDIRECT BILIRUBIN

0.5

mg/dl

0.2 - 0.9

Method - Calculated

SGPT (ALT)

18

U/L

0 - 34

Method - IFCC Without Pyridoxal Phosphate

SGOT (AST)

21

U/L

0 - 31

Method - IFCC Without Pyridoxal Phosphate

ALKALINE PHOSPHATASE

118

U/L

53 - 128

Method - IFCC

TOTAL PROTEIN

7.1

g/dl

6.4 - 8.2

Method - Biuret

ALBUMIN

4.4

gm/dl

3.5 - 5.2

Method - Bromocresol Green

GLOBULIN

2.7

g/dl

2 - 3.5

Method - Calculated

ALBUMIN:GLOBULIN

1.6

-

1.1 - 2.5

Method - Calculated

GGT

20

U/L

5 - 36



## LABORATORY INVESTIGATION REPORT

**Patient Name** : Mrs. NILIMA SARKAR  
**UHID** : NMHK.2203329  
**Episode** : OP  
**Ref. Doctor** : NMH  
**Address** : 49 D MAJHI PARA ROAD , THAKURPUKUR  
 ,Kolkata,West Bengal ,700063

**Age/Sex** : 50 Year(s) / Female  
**Order Date** : 25/02/2023 08:35  
**Mobile No** : 9088491125  
**DOB** : 01/01/1973  
**Facility** : NARAYAN MEMORIAL HOSPITAL

Method - Enzymatic colorimetric assay

### BLOOD UREA NITROGEN

BLOOD UREA NITROGEN 7.9 mg/dl 6 - 20

Method - Calculated

### LIPID PROFILE

#### SAMPLE : SERUM

TOTAL CHOLESTEROL 144 mg/dl Desirable <200 |  
Borderline 200-239 |  
High >=240

Method - CHOD-PAP

HDL CHOLESTEROL 48 mg/dl 40 - 60

Method - Homogenous Enzymatic Colorimetric

LDL CHOLESTEROL 75 mg/dl Optimal < 100 |  
Borderline 130

Method - Homogenous Enzymatic Colorimetric

VLDL 21 mg/dl 0 - 30

Method - CALCULATED

CHOLESTEROL-HDL RATIO 3.00

LDL-HDL RATIO 1.56

TRIGLYCERIDES 103 mg/dl Desirable <150 |  
Borderline 150 - 200 |  
High >200

Method - Enzymatic Colorimetric

### URIC ACID

#### SAMPLE : SERUM

URIC ACID 3.7 mg/dl 2.4 - 5.7

Method - Enzymatic Colorimetric

#### SAMPLE : SERUM

RESULT 13.1

Sample No : 07H0103757A

Collection Date : 25/02/23 09:00

Ack Date : 25/02/2023 15:20

Report Date : 25/02/23 16:42

### GLYCOSYLATED HAEMOGLOBIN (HBA1C)

#### SAMPLE : EDTA BLOOD





## LABORATORY INVESTIGATION REPORT

**Patient Name** : Mrs. NILIMA SARKAR  
**UHID** : NMHK.2203329  
**Episode** : OP  
**Ref. Doctor** : NMH

**Age/Sex** : 50 Year(s) / Female  
**Order Date** : 25/02/2023 08:35  
**Mobile No** : 9088491125  
**DOB** : 01/01/1973  
**Facility** : NARAYAN MEMORIAL HOSPITAL

**Address** : 49 D MAJHI PARA ROAD , THAKURPUKUR  
 ,Kolkata,West Bengal ,700063

HBA1C

5.3

*Interpretation & Remark:*

- HbA1c is used for monitoring diabetic control. It reflects the estimated average glucose.
- HbA1c has been endorsed by clinical groups & American Diabetes Association guidelines 2017, for diagnosis of diabetes using a cut-off point of 6.5%.
- Trends in HbA1c are a better indicator of diabetic control than a solitary test.
- Low HbA1c in a non-diabetic individual are often associated with systemic inflammatory diseases, chronic anaemia (Specially severe iron deficiency anaemia & haemolytic), chronic renal failure and liver diseases. Clinical correlation suggested.
- Interference of Haemoglobinopathies in HbA1c estimation.  
 A. For HbF > 25%, an alternate platform (Fructosamine) is recommended for testing of HbA1c.  
 B. Homozygous hemoglobinopathy is detected, fructosamine is recommended for monitoring diabetic status.  
 C. Heterozygous state detected (D10/ turbo is corrected for HbS and HbC trait).
- For known diabetic patients, following values can be considered as a tool for monitoring the glycemic control :

Excellent Control - 6 - 7 %,  
 Fair to Good Control - 7 - 8 %,  
 Unsatisfactory Control - 8 - 10 %  
 Poor Control - > 10 % .

Note : Hemoglobin electrophoresis (HPLC method) is recommended for detecting hemoglobinopathy.

Sample No : 07H0103757B

Collection Date : 25/02/23 09:00

Ack Date : 25/02/2023 12:08

Report Date : 25/02/23 16:42

### BLOOD SUGAR(F)

**SAMPLE : PLASMA**

BLOOD SUGAR FASTING 96

mg/dl 70 - 109

Method - Hexokinase

Sample No : 07H0103817B

Collection Date : 25/02/23 12:23

Ack Date : 25/02/2023 14:09

Report Date : 25/02/23 16:42

### BLOOD SUGAR(PP)

**SAMPLE : PLASMA**

BLOOD SUGAR PP 98

mg/dl 70 - 140

Method - Hexokinase

End of Report

Dr.S. Chatterjee  
 MD, MBBS, FAACC





## LABORATORY INVESTIGATION REPORT

<b>Patient Name</b> : Mrs. NILIMA SARKAR	<b>Age/Sex</b> : 50 Year(s) / Female
<b>UHID</b> : NMHK.2203329	<b>Order Date</b> : 25/02/2023 08:35
<b>Episode</b> : OP	<b>Mobile No</b> : 9088491125
<b>Ref. Doctor</b> : NMH	<b>DOB</b> : 01/01/1973
<b>Address</b> : 49 D MAJHI PARA ROAD , THAKURPUKUR Kolkata, West Bengal , 700063	<b>Facility</b> : NARAYAN MEMORIAL HOSPITAL

### Hematology

INVESTIGATION	RESULTS	UNITS	BIOLOGICAL REF RANGE
---------------	---------	-------	----------------------

Sample No : 07H0103757      Collection Date : 25/02/23 09:00      Ack Date : 25/02/2023 11:00      Report Date : 25/02/23 16:35

#### COMPLETE HAEMOGRAM ( CBC )

##### SAMPLE : EDTA BLOOD

HAEMOGLOBIN (HB)	8.7 ▼	gm/dl	12 - 15
<i>Method - Colorimetric method (Cyn Meth)</i>			
RBC COUNT	3.6 ▼	$\times 10^6/\text{ul}$	3.8 - 4.8
<i>Method - Electrical Impedance Method</i>			
TOTAL WBC COUNT	5.8	$10^3/\text{cmm}$	4 - 10
<i>Method - Electrical Impedance Method</i>			
PLATELET COUNT	240	$10^3/\text{cmm}$	150 - 410
<i>Method - Electrical Impedance Method</i>			
PCV	28 ▼	%	36 - 46
<i>Method - RBC pulse ht. detection method</i>			
MCV	78 ▼	fl	83 - 101
<i>Method - calculated</i>			
MCH	24 ▼	pg	27 - 32
<i>Method - Calculated</i>			
MCHC	31 ▼	gm/dl	31.5 - 34.5
<i>Method - Calculated</i>			
ESR	55 ▲	%	0 - 12
<i>Method - Modified Westergren Method</i>			

#### DIFFERENTIAL COUNT

NEUTROPHILS	71	%	40 - 80
<i>Method - Microscopy</i>			
LYMPHOCYTES	21	%	20 - 40
<i>Method - Microscopy</i>			
MONOCYTES	04	%	2 - 10
<i>Method - Microscopy</i>			





## LABORATORY INVESTIGATION REPORT

**Patient Name** : Mrs. NILIMA SARKAR

**UHID** : NMHK.2203329

**Episode** : OP

**Ref. Doctor** : NMH

**Address** : 49 D MAJHI PARA ROAD , THAKURPUKUR  
,Kolkata,West Bengal ,700063

**Age/Sex** : 50 Year(s) / Female

**Order Date** : 25/02/2023 08:35

**Mobile No** : 9088491125

**DOB** : 01/01/1973

**Facility** : NARAYAN MEMORIAL HOSPITAL

EOSINOPHILS

04

%

1 - 6

*Method - Microscopy*

BASOPHILS

00

%

0 - 2

*Method - Microscopy*

### PERIPHERAL BLOOD SMEAR

RBC

Predominantly normocytic normochromic,  
few cells are hypochromic.

WBC

Within normal limits.

PLATELET

Adequate.

End of Report

*Angkita K. Ghosh*

**Dr. ANGKITA K. GHOSH**  
**MBBS, MD(PATH)**  
(CONSULTANT PATHOLOGIST)

RegNo: 82734

Checked By









## LABORATORY INVESTIGATION REPORT

**Patient Name** : Mrs. NILIMA SARKAR

**Age/Sex** : 50 Year(s) / Female

**UHID** : NMHK.2203329

**Order Date** : 25/02/2023 08:35

**Episode** : OP

**Ref. Doctor** : NMH

**Mobile No** : 9088491125

**DOB** : 01/01/1973

**Address** : 49 D MAJHI PARA ROAD , THAKURPUKUR  
,Kolkata,West Bengal ,700063

**Facility** : NARAYAN MEMORIAL HOSPITAL

### SAMPLE : URINE

RESULT

ABSENT

End of Report

Dr.S. Chatterjee  
MD, MBBS, FAACC  
(CONSULTANT BIOCHEMIST)

Dr.MAINAK CHAKRABORTY  
MBBS, MD(PATH)  
(CONSULTANT PATHOLOGIST)

Checked By