



info Aakash <info@aakashhospital.com>

Health Check up Booking Request(bobE14538),Package Code(PKG10000249),Beneficiary Code(70376)

1 message

Mediwheel <customercare@policywheel.com>

Wed, Aug 3, 2022 at 1:51 PM

To: "info@aakashhospital.com" <info@aakashhospital.com>

Cc: Mediwheel CC <customercare@mediwheel.in>, Mediwheel CC <mediwheelwellness@gmail.com>



Mediwheel
...Your wellness partner



011-41195959

Email:wellness@mediwheel.in

Dear Aakash Hospital,
City : Delhi . Location : .New Delhi,

We have received the following request for Health Check up from

Name : MS. BAXLA KALPANA

Age : 33

Gender : Female

Member Relations : Employee

Package Name : Mediwheel Metro Full Body Health Checkup Female Below 40

Package Code : PKG10000249

User Location : Delhi, WEST DELHI, 110087

Contact Details : 9810717480

Booking Date : 03-08-2022

Appointment Date : 02-09-2022



Member Information			
Booked Member Name	Age	Gender	Cost(In INR)
MS. BAXLA KALPANA	33	Female	Cashless
Total amount to be paid			Cashless

Please login to your account to confirm the same. Also you mail us for confirmation

Package Name : Mediwheel Metro Full Body Health Checkup Female Below 40 - Includes (39)Tests

Tests included in this Package :

Ecg, Blood Group & Rh Factor, TSH, X-ray Chest, Stress Test (tmt)/ 2d Echo, Blood Sugar Postprandial, A:g Ratio, Blood Group, Total Cholesterol, Triglycerides, Fasting Blood Sugar, Ultrasound Whole Abdomen , Glycosylated Haemoglobin (hba1c), Hdl, Vldl, Urine Analysis, LDL, Total Protine, General Consultation, Skin/ENT consultation, HDL/ LDL ratio, GGT(Gamma-glutamyl Transferase), Eye Check-up consultation, ALP (ALKALINE PHOSPHATASE), Uric Acid,





कल्पना बखला
Kalpna Baxla
जनम तिथि/DOB: 01/05/1987
पहिला/ FEMALE

2458 1572 3341
VID: 0112 3001 1859 0763

मेरा आधार, मेरी पहचान

Kalpna Baxla
11/05/2023

पता:
रवि ओशन, 118 एनएचसी, डीडी फ्लैट, पु.ए.
पेनहाड, दक्षिण दिल्ली, दिल्ली - 110044

Address:
C/O: Ravi Ocean, 118 LIG, DDA Flats, P.U.
PEHLAD, South Delhi,
Delhi - 110044

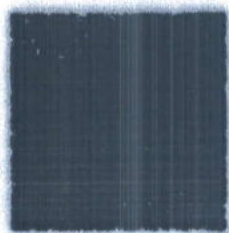

2458 1572 3341
VID: 0112 3001 1859 0763

1047 | help@uaidl.gov.in | www.uaidl.gov.in



Kalpana

CARDIOPRINT®

AAKASH HOSPITAL MALVIYA NAGAR
11:48:38 11 Mar 2023 #00 00 min

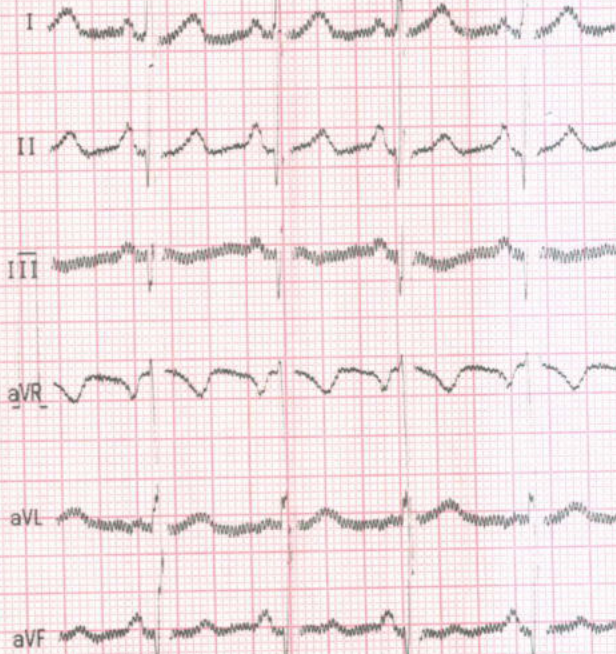

20mm/mV 25mm/s AT:ner

CARDIOPRINT®

Pat. Id /... /...
.....

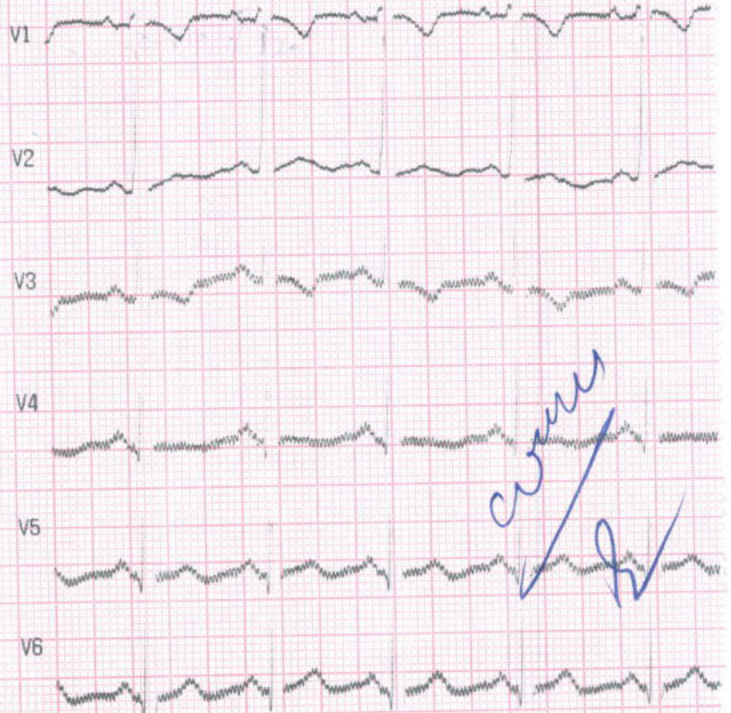

♥ 91

CARE IART 8108 F: BPL

CP
h

Dr. RAHUL TREHAN
M.B.B.S., MD (MED)
Consultant Physician Cardiologist.

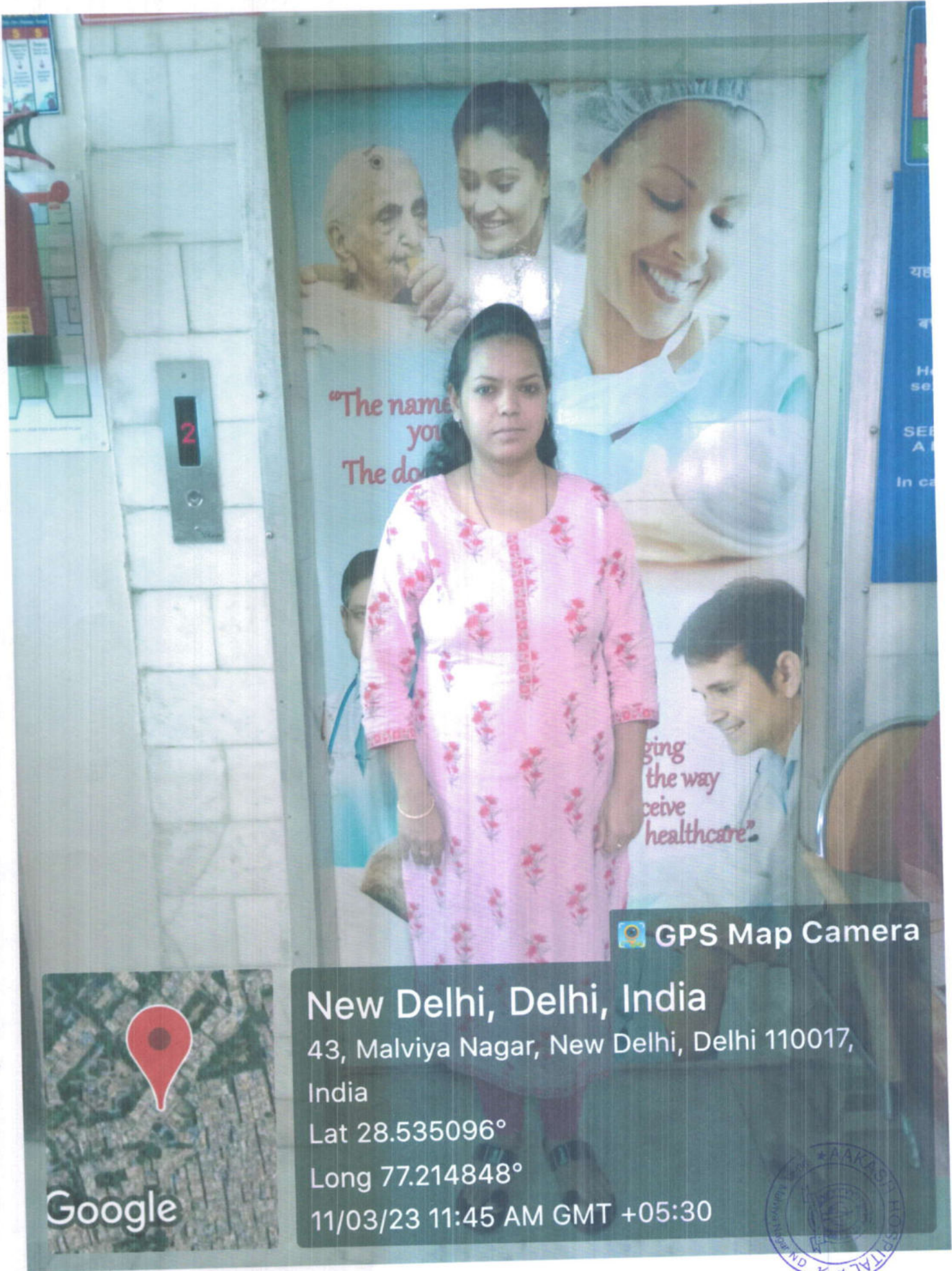

"The name you
The do

ing the way
ceive healthcare

GPS Map Camera

New Delhi, Delhi, India
43, Malviya Nagar, New Delhi, Delhi 110017,
India
Lat 28.535096°
Long 77.214848°
11/03/23 11:45 AM GMT +05:30

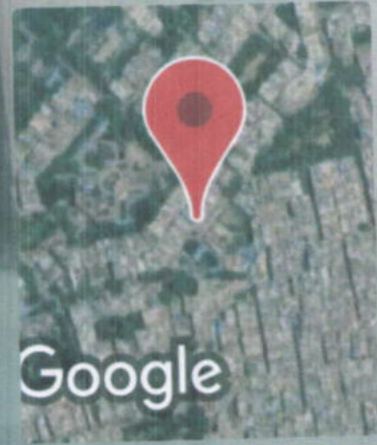



Aakash HospitalTM

Care with Concern

(A unit of Dr. Gaba & Associates Medicare Pvt. Ltd.)



90/43, Malviya Nagar, New Delhi-110017 #011 40501000 (100 Lines), 9871027922
info@aakashhospital.com, www.aakashhospital.com

Name of patient :	Kalpna Baxla	Age : 35	M/F : F
Address :			
Consultant :	Dr. Priyanka Singh	Speciality : Ophthalmology	Date : 11.3.22

Investigations :	Presenting Complaints:	Provisional Diagnosis
	Present History :	B/E Refractive error
Systemic Examination :	Past History :	Rx
	Family History :	B/E Refraction
• Followup/Next visit • Diet / Nutrition Explained • Preventive Steps Explained • Prognosis Explained	H/o any Allergy :	B/E Sola lrygel Job 0 0 0 x 3 months
	Vitals :	
	BP :	Dr. PRIYANKA SINGH CBS, MS (Ophthalmology), DNB, FAICO Consultant & Eye Surgeon Regn. No.: DMC / R / 06891
	Pulse :	
	Temp :	
	Pain Scale (0-10)	
	Wt/Ht (if required)	
	Immunization	

Un T 6/9
E glasses 6/9
B/E AS
WNL

Date/Time :



Aakash Hospital™

Care with concern

(A unit of Dr. Gaba & Associates Medicare Pvt. Ltd.)



90/43, Malviya Nagar, New Delhi-110017
#011 40501000 (100 Lines), 9871027922
info@aakashhospital.com, www.aakashhospital.com

Patient Name : Mrs. Kalpana Baxla Age/Sex : 36 Y / Female UHID : 46384
Ref. By : Self Req. No. : 585/OPD - 26648 Req. At : 11/03/2023 18:26:06
Sampling Date : 11/03/2023 19:44:18 Reporting Date : 12/03/2023 01:35:57

Sample type : EDTA Whole Blood

Report Type : Final

COMPLETE HAEMOGRAM

Test Name	Results	Units	Bio. Ref. Interval	Method
Haemoglobin	11.5 L	gm/dL	13 - 16.6	Calorimetric Method
TLC	7600	/CUMM	4000 - 11000	Impedence
Differential Leucocyte Count(DLC)				
Neutrophils	67	%	40 - 75	Microscopy
Lymphocytes	26	%	20 - 45	Microscopy
Eosinophils	03	%	1 - 6	Microscopy
Monocytes	04	%	2 - 10	Microscopy
Basophils	00	%	0 - 2	Microscopy
RBC COUNT	5.4	millions/cumm	4.5 - 5.5	Microscopy
PCV (Haematocrit)	35.0 L	%	36 - 46	RBC PULSE HEIGHT DETECTION
MCV	64.8 L	gm/dL	76 - 96	Calculated
MCH	21.2 L	Picogram	27 - 32	Calculated
MCHC	32.8	gm/dL	31.5 - 34.3	Calculated
Platelet Count	2.23	Lakh/cmm	1.5 - 4	AUTOMATED IMPEDANCE
RDW CV	14.1	%	12 - 15	Histogram
ESR	55 H	mm/Hr.	0 - 20	Westergren

End of Report

Dr. Meena Metre



Aakash Hospital™

Care with concern

(A unit of Dr. Gaba & Associates Medicare Pvt. Ltd.)



90/43, Malviya Nagar, New Delhi-110017
#011 40501000 (100 Lines), 9871027922
info@aakashhospital.com, www.aakashhospital.com

Patient Name	: Mrs. Kalpana Baxla	Age/Sex	: 36 Y / Female	UHID	: 46384
Ref. By	: Self	Req. No.	: 585/OPD - 26648	Req. At	: 11/03/2023 18:26:24
Sampling Date	: 11/03/2023 19:44:23	Reporting Date	: 12/03/2023 01:35:00		

Sample type : SERUM

Report Type : Final

LIPID PROFILE

Test Name	Results	Units	Bio. Ref. Interval	Method
Total Cholesterol	190	mg/dL	0 - 220	CHOD-PAP
Triglycerides	78	mg/dL	40 - 140	GPO-TRINDER
HDL Cholesterol	77.4	mg/dL	42 - 88	Selective Inhibition
LDL Cholesterol	97	mg/dL	70 - 100	Calculated
VLDL cholesterol	15.6	mg/dL	15 - 30	Calculated
LDL/HDL CHOLESTEROL RATIO	2.45		0 - 3.55	
TOTAL CHOLESTEROL/HDL RATIO	0.2		0 - 4.97	

INTERPRETATION :

NATIONAL LIPID ASSOCIATION RECOMMENDATION	TOTAL CHOLESTROL in mg/dl	TRIGLYCERIDE in mg/dl	LDL CHOLESTROL in mg/dl	NON HDL CHOLESTROL(NLA-2014)
OPTIMAL	<200	<150	<100	<130
ABOVE OPTIMAL	---	---	100-129	130-159
BORDERLINE HIGH	200 -239	150-199	130-159	160-189
HIGH	>=240	200-499	160-189	190-219
VERY HIGH	---	>=500	>=190	>=220

A lipid panel is a common blood test that healthcare providers use to monitor and screen for your risk of



Aakash Hospital™

Care with concern

(A unit of Dr. Gaba & Associates Medicare Pvt. Ltd.)



90/43, Malviya Nagar, New Delhi-110017
#011 40501000 (100 Lines), 9871027922
info@aakashhospital.com, www.aakashhospital.com

Patient Name	: Mrs. Kalpana Baxla	Age/Sex	: 36 Y / Female	UHID	: 46384
Ref. By	: Self	Req. No.	: 585/OPD - 26648	Req. At	: 11/03/2023 18:26:24
Sampling Date	: 11/03/2023 19:44:23	Reporting Date	: 12/03/2023 01:35:00		

cardiovascular disease. The panel includes three measurements of your cholesterol levels and a measurement of your triglycerides.

SPECIAL NOTE : 12 HRS FASTING REQUIRED

End of Report

Dr. Meena Metre
Physician



Aakash Hospital™

Care with concern

(A unit of Dr. Gaba & Associates Medicare Pvt. Ltd.)



90/43, Malviya Nagar, New Delhi-110017
#011 40501000 (100 Lines), 9871027922
info@aakashhospital.com, www.aakashhospital.com

Patient Name : Mrs. Kalpana Baxla Age/Sex : 36 Y / Female UHID : 46384
Ref. By : Self Req. No. : 585/OPD - 26648 Req. At : 11/03/2023 18:26:34
Sampling Date : 11/03/2023 19:44:28 Reporting Date : 12/03/2023 01:34:37

Sample type : BLOOD

Report Type : Final

LFT (LIVER FUNCTION TEST)

Test Name	Results	Units	Bio. Ref. Interval	Method
Bilirubin Total	1.0	mg/dL	0 - 2	MODIFIED TAB
Direct Bilirubin	0.3	mg/dL	0 - 0.4	MODIFIED TAB
Indirect Bilirubin	0.7	mg/dL	0.2 - 1.2	Calculated
Protein Total - Serum	7.1	g/dL	6.2 - 8	DIRECT BIURET
Albumin - Serum	4.3	g/dL	3.5 - 5.5	BCG
Globulin - Serum	2.8	g/dL	1.8 - 3.6	Calculated
A/G Ratio	1.54 H		0.8 - 1.2	Calculated
SGOT	18	U/L	0 - 46	IFCC without PSP
SGPT	17	IU/L	0 - 49	IFCC
Alkaline Phosphatase - Serum	84	U/L	82 - 306	DGKC-SCE
GGTP	13	U/L	0 - 38	Glupa-c

INTERPRETATION:

In an asymptomatic patient, Non alcoholic fatty liver disease (NAFLD) is the most common cause of increased AST, ALT levels. NAFLD is considered as hepatic manifestation of metabolic syndrome. In most type of liver disease, ALT activity is higher than that of AST; exception may be seen in Alcoholic Hepatitis, Hepatic Cirrhosis, and Liver neoplasia. In known cases of Chronic Liver disease due to Viral Hepatitis B & C, Alcoholic liver disease or NAFLD, Enhanced liver fibrosis (ELF) test may be used to evaluate liver fibrosis. In a patient with Chronic Liver disease, AFP and Des-gamma carboxyprothrombin (DCP)/PIVKA II can be used to assess risk for development of Hepatocellular Carcinoma.

End of Report

Dr. Meena Metre



Aakash Hospital™

Care with concern

(A unit of Dr. Gaba & Associates Medicare Pvt. Ltd.)



90/43, Malviya Nagar, New Delhi-110017
#011 40501000 (100 Lines), 9871027922
info@aakashhospital.com, www.aakashhospital.com

Patient Name : Mrs. Kalpana Baxla Age/Sex : 36 Y / Female UHID : 46384
Ref. By : Self Req. No. : 585/OPD - 26648 Req. At : 11/03/2023 18:26:42
Sampling Date : 11/03/2023 19:44:38 Reporting Date : 12/03/2023 01:32:16

Sample type : BLOOD

Report Type : Final

BLOOD GROUP

Test Name	Results	Units	Bio. Ref. Interval	Method
Blood Group	"A"			Slide Method
RH TYPING	POSITIVE			Haemagglutination

End of Report

Dr. Meena Metre



Aakash Hospital™

Care with concern

(A unit of Dr. Gaba & Associates Medicare Pvt. Ltd.)



90/43, Malviya Nagar, New Delhi-110017
#011 40501000 (100 Lines), 9871027922
info@aakashhospital.com, www.aakashhospital.com

Patient Name : Mrs. Kalpana Baxla Age/Sex : 36 Y / Female UHID : 46384
Ref. By : Self Req. No. : 585/OPD - 26648 Req. At : 11/03/2023 18:27:29
Sampling Date : 11/03/2023 19:44:49 Reporting Date : 12/03/2023 02:22:55

Sample type : BLOOD

Report Type : Final

BLOOD UREA NITROGEN (BUN)

Test Name	Results	Units	Bio. Ref. Interval	Method
Blood Urea	17.9 L	mg/dL	18 - 45	Urease
Blood Urea Nitrogen (BUN)	8.36	mg/dL	6 - 20	Calculated

End of Report

Dr. Meena Metro



Aakash Hospital™

Care with concern

(A unit of Dr. Gaba & Associates Medicare Pvt. Ltd.)



90/43, Malviya Nagar, New Delhi-110017
#011 40501000 (100 Lines), 9871027922
info@aakashhospital.com, www.aakashhospital.com

Patient Name	: Mrs. Kalpana Baxla	Age/Sex	: 36 Y / Female	UHID	: 46384
Ref. By	: Self	Req. No.	: 585/OPD - 26648	Req. At	: 11/03/2023 18:27:21
Sampling Date	: 11/03/2023 19:44:45	Reporting Date	: 12/03/2023 02:22:40		

Sample type : BLOOD

Report Type : Final

CREATININE

Test Name	Results	Units	Bio. Ref. Interval	Method
Creatinine - Serum	0.9	mg/dL	0.6 - 1.1	Enzymatic GLDH

S.Creatinine - Creatinine- Increased in acute and chronic renal disease.

End of Report

Dr. Meena Motra



Aakash Hospital™

Care with concern

(A unit of Dr. Gaba & Associates Medicare Pvt. Ltd.)



90/43, Malviya Nagar, New Delhi-110017
#011 40501000 (100 Lines), 9871027922
info@aakashhospital.com, www.aakashhospital.com

Patient Name : Mrs. Kalpana Baxla Age/Sex : 36 Y / Female UHID : 46384
Ref. By : Self Req. No. : 585/OPD - 26648 Req. At : 11/03/2023 18:27:39
Sampling Date : 11/03/2023 19:44:52 Reporting Date : 12/03/2023 01:26:51

Sample type : SERUM

Report Type : Final

URIC ACID (SERUM)

Test Name	Results	Units	Bio. Ref. Interval	Method
Uric Acid - Serum	3.4	mg/dL	2.5 - 6.8	Uricase

S. Uric Acid - Uric Acid- Elevated in renal dysfunction, gout, leukemia, polycythemia, diabetes, hypothyroidism.
Decreased in Wilson's disease.

End of Report

Dr. Meena Metre



Aakash Hospital™

Care with concern

(A unit of Dr. Gaba & Associates Medicare Pvt. Ltd.)



90/43, Malviya Nagar, New Delhi-110017
#011 40501000 (100 Lines), 9871027922
info@aakashhospital.com, www.aakashhospital.com

Patient Name : Mrs. Kalpana Baxla Age/Sex : 36 Y / Female UHID : 46384
Ref. By : Self Req. No. : 585/OPD - 26648 Req. At : 11/03/2023 18:27:46
Sampling Date : 11/03/2023 19:44:56 Reporting Date : 12/03/2023 01:26:39

Sample type : BLOOD

Report Type : Final

BLOOD GLUCOSE FASTING (FBS)

Test Name	Results	Units	Bio. Ref. Interval	Method
BLOOD SUGAR FASTING	100	mg/dL	70 - 110	GOD-PAP

End of Report

Dr. Manoj Mehra



Aakash Hospital™

Care with concern

(A unit of Dr. Gaba & Associates Medicare Pvt. Ltd.)



90/43, Malviya Nagar, New Delhi-110017
#011 40501000 (100 Lines), 9871027922
info@aakashhospital.com, www.aakashhospital.com

Patient Name : Mrs. Kalpana Baxla Age/Sex : 36 Y / Female UHID : 46384
Ref. By : Self Req. No. : 585/OPD - 26648 Req. At : 11/03/2023 18:27:54
Sampling Date : 11/03/2023 19:44:59 Reporting Date : 12/03/2023 01:26:31

Sample type : BLOOD

Report Type : Final

BLOOD GLUCOSE (PP)

Test Name	Results	Units	Bio. Ref. Interval	Method
BLOOD SUGAR PP	104	mg/dL	80 - 140	GOD-PAP

End of Report



Aakash Hospital™

Care with concern

(A unit of Dr. Gaba & Associates Medicare Pvt. Ltd.)



90/43, Malviya Nagar, New Delhi-110017
#011 40501000 (100 Lines), 9871027922
info@aakashhospital.com, www.aakashhospital.com

Patient Name : Mrs. Kalpana Baxla Age/Sex : 36 Y / Female UHID : 46384
Ref. By : Self Req. No. : 585/OPD - 26648 Req. At : 11/03/2023 18:28:12
Sampling Date : 11/03/2023 19:45:11 Reporting Date : 12/03/2023 01:26:15

Sample type: URINE

Report Type: Final

URINE SUGAR FASTING

Test Name	Results	Units	Bio. Ref. Interval	Method
URINE SUGAR FASTING	Negative		Negative	

End of Report





Aakash Hospital™

Care with concern

(A unit of Dr. Gaba & Associates Medicare Pvt. Ltd.)



90/43, Malviya Nagar, New Delhi-110017
#011 40501000 (100 Lines), 9871027922
info@aakashhospital.com, www.aakashhospital.com

Patient Name : Mrs. Kalpana Baxla Age/Sex : 36 Y / Female UHID : 46384
Ref. By : Self Req. No. : 585/OPD - 26648 Req. At : 11/03/2023 18:28:02
Sampling Date : 11/03/2023 19:45:07 Reporting Date : 12/03/2023 01:26:22

Sample type : URINE

Report Type : Final

URINE SUGAR PP

Test Name	Results	Units	Bio. Ref. Interval	Method
URINE SUGER PP	Negative		Negative	MANUAL

End of Report



Aakash Hospital™

Care with concern

(A unit of Dr. Gaba & Associates Medicare Pvt. Ltd.)



90/43, Malviya Nagar, New Delhi-110017
#011 40501000 (100 Lines), 9871027922
info@aakashhospital.com, www.aakashhospital.com

Patient Name : Mrs. Kalpana Baxla Age/Sex : 36 Y / Female UHID : 46384
Ref. By : Self Req. No. : 585/OPD - 26648 Req. At : 11/03/2023 18:28:36
Sampling Date : 11/03/2023 19:45:19 Reporting Date : 12/03/2023 01:25:54

Sample type : EDTA Whole Blood

Report Type : Final

HBA1C (GLYCOSYLATED HEMOGLOBIN)

Test Name	Results	Units	Bio. Ref. Interval	Method
HBA1C	5.6	%	4 - 6	Immunoturbidimetric

EXPECTED VALUES :-

Metabolically healthy patients	=	4.8 - 5.5 % HbA1C
Good Control	=	5.5 - 6.8 % HbA1C
Fair Control	=	6.8-8.2 % HbA1C
Poor Control	=	>8.2 % HbA1C

REMARKS:-

In vitro quantitative determination of **HbA1C** in whole blood is utilized in long term monitoring of glycemia . The **HbA1C** level correlates with the mean glucose concentration prevailing in the course of the patient's recent history (approx - 6-8 weeks) and therefore provides much more reliable information for glycemia monitoring than do determinations of blood glucose or urinary glucose.

It is recommended that the determination of **HbA1C** be performed at intervals of 4-6 weeks during Diabetes Mellitus therapy.

Results of **HbA1C** should be assessed in conjunction with the patient's medical history, clinical examinations and other findings.

End of Report



90/43, Malviya Nagar, New Delhi-110017
#011 40501000 (100 Lines), 9871027922
info@aakashhospital.com, www.aakashhospital.com

Patient Name : Mrs. Kalpana Baxla Age/Sex : 36 Y / Female UHID : 46384
Ref. By : Self Req. No. : 585/OPD - 26648 Req. At : 11/03/2023 18:28:42
Sampling Date : 11/03/2023 19:45:15 Reporting Date : 12/03/2023 01:21:56

Sample type : URINE

Report Type : Final

URINE ROUTEIN AND MICROSCOPY

Test Name	Results	Units	Bio. Ref. Interval	Method
Physical Examination				
Volume	20	ml		MANUAL
COLOUR/APPEARANCE	Pale Yellow		Pale yellow	MANUAL
Transparency	Clear		Clear	
pH	6.0		6 - 7.5	Manual Reagent Strip (double indicator)
Specific Gravity	1.015		1.005 - 1.03	Manual Reagent Strip (double indicator)
Chemical Examination				
URINE GLUCOSE	Negative		Negative	GOD POD
URINE PROTEIN	Negative		Negative	Tetrabromophenol blue
URINE KETONE BODIES/ACETONE	Negative		Negative	Sodium nitroprusside
BLOOD	(1+)		Negative	Peroxidase
LEUKOCYTES	Negative		Negative	Esterase
NITRITE	Negative		Negative	Tetrahydrbenzo(h) quinolin
BILIRUBIN	Negative		Negative	Diazotized dichloraniline
UROBILINOGEN	0.8		0.2 - 1	Ehrlich reaction
MICROSCOPIC EXAMINATION				
PUS CELLS	4-6	/Hpf	0 - 9	Microscopy
RBC'S	6-8 H	/HPF	0 - 4	Microscopy
Epithelial Cells	2-4	/HPF	0 - 4	Microscopy
BACTERIA	Present	%	Absent	Microscopy
CRYSTALS	Absent		Absent	Microscopy
CASTS	Absent	/LPF	Absent	Microscopy



Aakash Hospital™

Care with concern

(A unit of Dr. Gaba & Associates Medicare Pvt. Ltd.)



90/43, Malviya Nagar, New Delhi-110017
#011 40501000 (100 Lines), 9871027922
info@aakashhospital.com, www.aakashhospital.com

Patient Name	: Mrs. Kalpana Baxla	Age/Sex	: 36 Y / Female	UHID	: 46384
Ref. By	: Self	Req. No.	: 585/OPD - 26648	Req. At	: 11/03/2023 18:28:42
Sampling Date	: 11/03/2023 19:45:15	Reporting Date	: 12/03/2023 01:21:56		

YEAST CELL	Absent	Absent	Microscopy
OTHERS	NIL	Nil	Microscopy

End of Report



Aakash Hospital™

Care with concern

(A unit of Dr. Gaba & Associates Medicare Pvt. Ltd.)



90/43, Malviya Nagar, New Delhi-110017
#011 40501000 (100 Lines), 9871027922
info@aakashhospital.com, www.aakashhospital.com

Name : Mrs.BAXLA KALPANA
Age/Gender : 33 Y(s) /Female
Reg No : 1103233446
Lab ID No : KP0198251
Sample ID : 220199863
Sample Type : Serum

Location : KPL A43
Registered On : 11-03-2023 17:34
Reported On : 11-03-2023 22:13
Referred By : SELF
Client Name : AAKASH HOSPITAL
Reference No :



Test	Result	Unit	Reference Range
T3 Method : CLIA	: 1.53	nmol/L	0.92 - 2.79
T4 Method : CLIA	: 133.9	nmol/L	65 - 138.0
TSH Method : CLIA	: 6.97	uIU/mL	0.35 - 5.5

Reference Range for Children

1-4 days : 1.00-39.00
5 days-5 months : 1.7 - 9.1
5 months - 20 years : 0.70 - 6.40

- (1) 4.2 to 15 μ IU/mL - Correlate clinically as physiological and other factors may falsely elevate TSH levels.
- (2) TSH Values may be transiently altered because of non-thyroidal illness.
- (3) Some drugs may decrease TSH values, e.g., L-dopa, Glucocorticoids.
- (4) Some drugs may increase TSH values, e.g., Iodine, Lithium, and Amiodarone. Abbreviations.

**** End Of The Report ****



Sherry Khanna

Dr.Sherry Khanna
D.N.B. (Pathology)
Head-Lab Operations.
DMC Reg.No-25315



Aakash HospitalTM

Care with concern

(A unit of Dr. Gaba & Associates Medicare Pvt. Ltd.)



CIN No. U85110DL2004PTC125538

90/43, Malviya Nagar, New Delhi-110017
#+91-11-40501000 (100 Lines), 9871027922
info@aakashhospital.com, www.aakashhospital.com

NAME: MRS KALPNA

AGE: 35 Y

SEX: MALE

REF.BY: MEDICAL

DATE: 11.03.23

X RAY NO: 31659

CHEST (PA VIEW)

The diaphragmatic domes have smooth contours, a normal arched shape and occupy a normal position.

The costophrenic angles are clear.

Both lungs are normally aerated and are applied to the chest wall on all sides.

The mediastinum is centered and of normal width.

The cardiac and vascular shadows show a normal configuration.

The thoracic skeleton is symmetrically shaped and the spine is unremarkable.

The soft tissue envelope of chest shows no abnormalities.

IMP: NORMAL STUDY

**DR.R.DUGGAL
MD(RADIOLOGY)
DMC-2595**



Aakash HospitalTM

Care with concern

(A unit of Dr. Gaba & Associates Medicare Pvt. Ltd.)



CIN No. U85110DL2004PTC125538

90/43, Malviya Nagar, New Delhi-110017
#+91-11-40501000 (100 Lines), 9871027922
info@aakashhospital.com, www.aakashhospital.com

NAME: MRS KALPANA

AGE: 35 YRS

SEX: FEMALE

REF.BY: MEDICAL

DATE: 11.03.2023

ULTRASOUND WHOLE ABDOMEN

LIVER:-Normal sized, with homogenous echotexture. No focal lesion seen. Intra hepatic biliary system not dilated. Intra hepatic veins radicles are normal.

GALL BLADDER: - Normal distention. Walls are normal. No mass lesion or calculus seen in the lumen. Extra hepatic biliary system is not dilated.

PANCREAS: - Normal size and echotexture. No focal lesion seen. Pancreatic duct not dilated.

SPLEEN: - Normal size and echotexture. No focal lesion seen. Spleno-portal axis is normal.

KIDNEYS: - Both kidneys normally identified in the respective renal fossae. They demonstrate normal size, contour and echo pattern with no evidence of hydronephrosis or calculus seen on either side.

Right kidney measures approx. 11.2 cm in the long axis.

Left kidney measures approx. 12.2 cm in the long axis.

URINARY BLADDER: - Moderately distended. No calculus or diverticulum's seen. Walls are normal. Both UV Junctions are normal.

UTERUS: - Normal sized, demonstrating normal endometrial echo complex and even echo-textured myometrium.

OVARIES: - Normally visualized.

Retroperitoneum does not show any abnormally enlarged lymph nodes. No pleural effusion or ascites seen. Bowel loops are unremarkable. Both iliac fossae are normal.

IMPRESSION :-

Correlate clinically

DR.R.DUGGAL
MD(RADIOLOGY)
DMC-2595



Aakash Hospital™

Care with concern

(A unit of Dr. Gaba & Associates Medicare Pvt. Ltd.)



CIN No. U85110DL2004PTC125538

90/43, Malviya Nagar, New Delhi-110017
#+91-11-40501000 (100 Lines), 9871027922
info@aakashhospital.com, www.aakashhospital.com

ECHOCARDIOGRAM REPORT

NAME : MRS KALPANA
AGE/SEX : 33/F
DATE : 11.03.2023

ECHOCARDIOGRAPHY & COLOR DOPPLER REPORT

MEASUREMENT	VALUE	NORMAL RANGE
AORTIC ROOT DIAMETER	26	20 – 37 mm
AORTIC VALVE OPENING	-	15 – 26 mm
LEFT ATRIAL DIMENSION	30	19 -40 mm
RV DIMENSION	N	07 – 26 mm
RV THICKNESS	N	03 -09 mm.
LV ED DIMENSION	42	37 – 56 mm
LV ES DIMENSION	25	22-40mm
IVS THICKNESS	ED – 07 ES –11	06 – 12 mm.
LVPW THICKNESS	ED – 05 ES – 08	05 – 11 mm
IVS/LVPW RATION	N	
MITRAL VALVE	DE-N EF – N	
INDICES OF LV FUNCTION		
LVEF	60%	60 +/-5 %
FS	30%	24 -42 %



Aakash HospitalTM

Care with concern

(A unit of Dr. Gaba & Associates Medicare Pvt. Ltd.)



CIN No. U85110DL2004PTC125538

90/43, Malviya Nagar, New Delhi-110017
#+91-11-40501000 (100 Lines), 9871027922
info@aakashhospital.com, www.aakashhospital.com

IMAGING

- ❖ LV normal size. Good contractility. RWMA absent. No thrombus.
- ❖ LA normal in size. No clot.
- ❖ RV & RA normal size. RV contractility.
- ❖ Mitral valve leaflets normal. PML motion normal. No annular calcification present.
- ❖ Normal tricuspid & pulmonic valves.
- ❖ Aortic valve- tricuspid.
- ❖ Pericardium normal.

RWMA: ABSENT

DOPPLER:-

MV	E 0.65 m/sec	A 0.57 m/sec	MR	0/4
TV	0.26 m/sec		TR	0/4
AV	0.92 m/sec		AR	0/4
PV	0.55 m/sec		PR	0/4

COLOUR FLOW MAPPING: NORMAL

FINAL IMPRESSION:-

- ❖ Normal LV wall motion and systolic function.
- ❖ Normal flow across valves
- ❖ No LV clot, Vegetation, pericardial effusion.

DR. RAHUL TREHAN
MD, Medicine
Consultant Physician & Cardiologist

Dr. RAHUL TREHAN
M.B.B.S., MD (MED)
Consultant Physician Cardiologist

AAKASH HOSPITAL, MALVIYA NAGAR

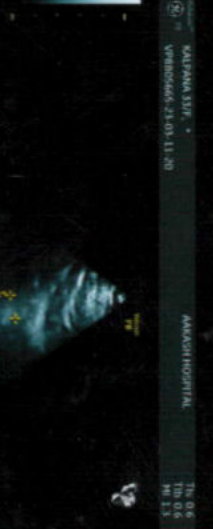
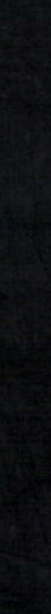
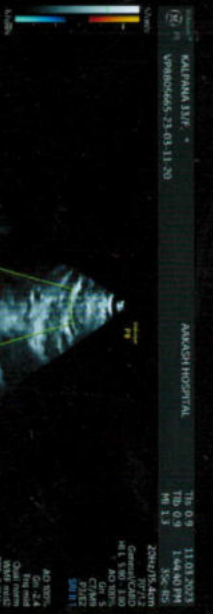

90/43, MALVIYA NAGAR, NEW DELHI-110017 #011-40501000

R

KALPNA 35YRS AKH 31659 F CHEST PA 2023-03-11 11:49 AM
AAKASH HOSPITAL 90/43, MALVIYA NAGAR, PH-40501000

AAKASH HOSPITAL, MALVIYA NAGAR

