



Bangalore Diagnostics & Multi-Speciality Centre

Quality Assurance : EQAP from AIIMS & CMC- Vellore

Quality. Trust. Since 1982.

198, 12th Main, 3rd Block, (Above Namma MTR, Next to SBI), Rajajinagar, Bangalore- 560 010.
Ph. : 080-23505407, 9448079978 e-mail : bangalore.d.s@gmail.com

SUMMARY REPORT

| | |
|--------------------------------|----------------|
| NAME :: | mes. Sunitha |
| EMPLOYEE ID:: | 154585 |
| REF.BY:: | Bank of Baroda |
| AGE:: | 48/years |
| GENDER:: | Female |
| DATE:: | 08/02/2022 |
| HEIGHT (in mts):: | 1.43 |
| WEIGHT (in kgs):: | 65 |
| BMI:: | 31.8 |
| WAIST CIRCUMFERENCE (in cms):: | 97 |
| HIP CIRCUMFERENCE (in cms):: | 105 |
| WAIST TO HIP RATIO:: | 0.92:1.0 |
| BLOOD PRESSURE (mm hg):: | 118/80 mm hg |

BANGALORE DIAGNOSTICS &
MULTI-SPECIALITY CENTRE
198, 12th Main, 3rd Block
Rajajinagar, Bangalore-560 010

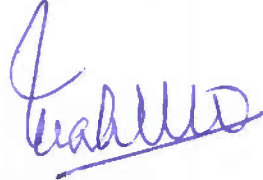
Dr. MAHADEVA. K.C.
M.D., (Path)
KMC. No.: 17647



ಭಾರತೀಯ ವಿಶಿಷ್ಟ ಗುರುತು ಪ್ರಾಧಿಕಾರ
Unique Identification Authority of India

ನೋಂದಣಿ ಸಂಖ್ಯೆ / Enrolment No.: 1189/29034/02984

To
ಸುನೀತ
Sunitha
W/O: Suresh K
No 31/43 NEW no 8
4th Cross
Cholurapalya
ganesha Temple
Bangalore North
Magadi Road
Bangalore Karnataka - 560023
9740062298

Download Date: 31/12/2020

Issue Date: 05/12/2012

Signature valid

Digital Signature
LIBRARY CERTIFICATION
AUTHORITY
Date 2020/12/31 10:43:13
UTC

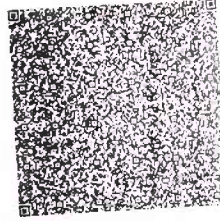

ನಿಮ್ಮ ಆಧಾರ್ ಸಂಖ್ಯೆ / Your Aadhaar No. :

2458 7384 7255
VID : 9125 6561 6327 8512

ನನ್ನ ಆಧಾರ್, ನನ್ನ ಗುರುತು



ಭಾರತ ಸರ್ಕಾರ
Government of India



ಸುನೀತ
Sunitha
ಜನ ದಿನಾಂಕ/DOB: 20/01/1973
FEMALE

Download Date: 31/12/2020

Issue Date: 05/12/2012

2458 7384 7255
VID : 9125 6561 6327 8512

ನನ್ನ ಆಧಾರ್, ನನ್ನ ಗುರುತು

BANGALORE DIAGNOSTICS &
MULTI-SPECIALITY CENTRE
198, 12th Main, 3rd Block
Jinagar, Bangalore-560 010



Bangalore Diagnostics & Multi-Speciality Centre

Quality Assurance : EQAP from AIIMS & CMC- Vellore

Quality. Trust. Since 1982.

198, 12th Main, 3rd Block, (Above Namma MTR, Next to SBI), Rajajinagar, Bangalore- 560 010.
Ph. : 080-23505407, 9448079978 e-mail : bangalore.d.s@gmail.com

Name : MRS. SUNITHA

Reg. No : C6638

Age/Sex: 48 Year(s) / Female

Date : 08/01/2022

Ref. by : DR. BANK OF BARODA

Corporate: NON CORPORATE

Test Name

Result

Reference Range

Page 1 of 3

HAEMATOLOGY REPORT

COMPLETE BLOOD COUNT

| | | |
|---------------------------|-------------------|---|
| Haemoglobin | 13.6 gms % | Male : 13.0 - 18.0 gms % Female: 11.0 - 15.0 gms % |
| Red Blood Cell Count | 4.29 million/cumm | Male : 4.5-6.5 millions/cumm Female : 3.7-5.5 million/cumr |
| Packed Cell Volume | 41.1 % | Females: 32 - 45 % Males: 39 - 54% |
| Total Count | 6,700 cells /cumm | 4000-11000 cells /cumm |
| Differential Count | | |
| Neutrophils | 45.5 % | 40 - 75% |
| Lymphocytes | 46.0 % | 20 - 45% |
| Monocytes | 6.0 % | 01 - 10% |
| Eosinophils | 2.0 % | 01 - 06 % |
| Basophils | 0.5 % | 00 to 01 % |

COMPLETE BLOOD COUNT

| | | |
|--|---------------------|---|
| Platelet count | 4,01,000 cells/cumm | 150000-400000 cells/cumm |
| Mean Corpuscular Volume | 96 fL | 78 - 98 fL |
| Mean Corpuscular Haemoglobin | 31.7 pg | 27 - 32 pg |
| Mean Corpuscular Haemoglobin Concentration | 33.1 g/dl | 31 - 36 g/dl |
| ESR | 04 mm/hour | Male: 0 - 10 mm/ hour Female: 0 - 20 mm/hour |

ABSOLUTE EOSINOPHIL COUNT 132 cells/cumm 40 - 440 cells/cumm

BIOCHEMISTRY REPORT

| | | |
|---------------------------|-----------|-----------------|
| FASTING BLOOD SUGAR | 101 mg/dl | 70 to 100 mg/dl |
| FASTING URINE SUGAR | NIL | NIL |
| POST PRANDIAL BLOOD SUGAR | 128 mg/dl | 80 to 140 mg/dl |
| POST PRANDIAL URINE SUGAR | NIL | NIL |

Signature
Dr. MAHADEVA. K.C.
M.D., (Path)
KMC. No.: 17647



Bangalore Diagnostics & Multi-Speciality Centre

Quality Assurance : EQAP from AIIMS & CMC- Vellore

Quality. Trust. Since 1982.

198, 12th Main, 3rd Block, (Above Namma MTR, Next to SBI), Rajajinagar, Bangalore- 560 010.
Ph. : 080-23505407, 9448079978 e-mail : bangalore.d.s@gmail.com

Name : MRS. SUNITHA

Reg. No : C6638

Age/Sex: 48 Year(s) / Female

Date : 08/01/2022

Ref. by : DR. BANK OF BARODA

Corporate: NON CORPORATE

Test Name

Result

Reference Range

Page 2 of 3

BIOCHEMISTRY REPORT

LIPID PROFILE

| | | |
|-----------------------|-------------|---------------------------------------|
| TOTAL CHOLESTEROL | 290.0 mg/dl | up to 200 mg/dl |
| TRIGLYCERIDES | 216.3 mg/dl | <150 : Normal |
| HDL Cholesterol | 41.7 mg/dl | Male: >40 mg/dl Female: > 50 mg/dl |
| LDL Cholesterol | 205.1 mg/dl | <100 mg/dl |
| VLDL Cholesterol | 43.2 mg/dl | <40 mg/dl |
| CHOLESTEROL/HDL RATIO | 7.0:1.0 | up to 6.0 % |

LIVER FUNCTION TESTS

| | | |
|-------------------------------------|------------|--|
| Total Bilirubin | 0.97 mg/dl | up to 1.2 mg/dl |
| Direct Bilirubin | 0.24 mg/dl | 0 to 0.3 mg/dl |
| Indirect Bilirubin | 0.73 mg/dl | up to 1.5 mg/dl |
| S.G.O.T. (AST) | 21.8 U/L | 0 - 46 U/L |
| S.G.P.T. (ALT) | 19.1 U/L | 0 - 49 U/L |
| ALKALINE PHOSPHATASE | 70.2 U/L | Men : 80-306 Women : 64-306 Children upto 15 Yrs : upto 644 Children upto 17 yrs : upto 483 |
| Gamma Glutamyl Transpeptidase (GGT) | 19.2 IU/L | 0 - 55 IU/L |
| Total Protein | 7.4 gms/dl | 6.6 - 8.3 gms/dl |
| Albumin | 3.9 gms/dl | 3.4 - 5.0 gms/dl |
| Globulin | 3.5 gms/dl | 2.3 - 3.5 gms/dl |
| A/G Ratio | 1.1:1.0 | 1.2 : 1.0 |
| SERUM CREATININE | 0.82 mg/dl | Females 0.6 - 1.2 mg/dl Males 0.7 - 1.4 mg/dl |
| BLOOD UREA NITROGEN (BUN) | 11.1 mg/dl | 7-18 mg/dl |
| URIC ACID | 4.86 mg/dl | M: 3.5 -7.2 mg/dl F: 2.6 - 6.0 mg/dl |

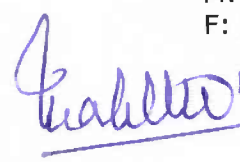
Dr. MAHADEVA. K.C.
M.D., (Path)
KMC. No.: 17647



Bangalore Diagnostics & Multi-Speciality Centre

Quality Assurance : EQAP from AIIMS & CMC- Vellore

Quality. Trust. Since 1982.

198, 12th Main, 3rd Block, (Above Namma MTR, Next to SBI), Rajajinagar, Bangalore- 560 010.
Ph. : 080-23505407, 9448079978 e-mail : bangalore.d.s@gmail.com

Name : MRS. SUNITHA

Reg. No : C6638

Age/Sex: 48 Year(s) / Female

Date : 08/01/2022

Ref. by : DR. BANK OF BARODA

Corporate: NON CORPORATE

Test Name

Result

Reference Range

Page 3 of 3

BIOCHEMISTRY REPORT

Glycosylated Haemoglobin (HbA1c)

Glycosylated Haemoglobin (HbA1c) 6.4 %

Normal <6.0 %
Good control 6.0-7.0 %
Fair control 7.0-8.0 %
Unsatisfactory 8.0-10.0 %
Poor control >10 %

URINE EXAMINATION REPORT

PHYSICAL EXAMINATION

COLOUR LIGHT YELLOW
APPEARANCE CLEAR
REACTION ACIDIC

BIOCHEMICAL EXAMINATION

PROTEIN NIL
GLUCOSE NIL
BILE SALT NIL
BILE PIGMENT NIL
SPECIFIC GRAVITY 1.018 1.003 - 1.035

MICROSCOPIC EXAMINATION

PUS CELLS 1-2/HPF
EP CELLS 2-3/HPF
MACROPHAGES NIL
R.B.C.s ABSENT
CASTS NIL
CRYSTALS NIL

----- End of Report -----

Biochemist

Microbiologist

Pathologist

Dr. MAHADEVA. K.C.
M.D., (Path)
KMC. No.: 17647



Bangalore Diagnostics & Multi-Speciality Centre

Quality Assurance : EQAP from AIIMS & CMC- Vellore

Quality. Trust. Since 1982.

198, 12th Main, 3rd Block, (Above Namma MTR, Next to SBI), Rajajinagar, Bangalore- 560 010.
Ph. : 080-23505407, 9448079978 e-mail : bangalore.d.s@gmail.com

Name : Mrs. SUNITHA(C-638) Ref. Doctor : DR. SELF
Age / Sex : 48 Year(s) / Female Client : BANGALORE DIAGNOSTICS
Patient ID : PDJ319044
Visit No. : 22JC548456

Registered Date : 08/01/2022 03:43 PM
Collected On : 08/01/2022 03:43 PM
Received On : 08/01/2022 03:55 PM
Reported On : 08/01/2022 04:45 PM



Report Type : Final

| Test | Results | Units | Biological Reference Range |
|---|---------|--------|--|
| IMMUNOLOGY | | | |
| <u>TFT - THYROID FUNCTION TEST</u> - Serum | | | |
| CLIA | | | |
| T3 (TOTAL) | 0.82 | ng/mL | Newborn : 0.7-2.0 < 1 Year: 1.0-2.4 1 - 5 Years : 1.0-2.4 6 - 10 Years: 0.9-2.4 11 - 50 Years: 0.7-2.0 > 50 Years: 0.4-1.8 First Trimester: 0.8-1.9 Second Trimester: 1.0-2.6 |
| T4 - TOTAL | 8.31 | µg/dL | 5.84-14.28 |
| Thyroid Stimulating Hormone (TSH) | 4.363 | µIU/mL | Newborn: 1.0-39.0 2 - 20 Weeks: 1.7-9.1 21 Weeks - 20 Years: 0.7-6.4 21 - 54 Years: 0.4-4.2 55 - 87 Years: 0.5-8.9 First Trimester: 0.1-2.5 Second Trimester: 0.2-3.0 |

-- End of Report --

Kindly correlate clinically. If necessary discuss/repeat

Rajeshwari.G,
Pathologist
KMC-NO:85082

Ms. Saikausalya,
Biochemist



Abdomen And Pelvic Ultrasound Scan Report

Name : Mrs. Sunitha

Date: 08/01/2022

Ref By : Bank of Baroda

Age/ Gender 48 Years/Female

Liver : Normal in size, shape and echotexture. No focal lesion seen.

No intrahepatic biliary dilatation seen. PV & CBD is normal.

Gall Bladder: GB is normal. Normal in wall thickness. No abnormal intraluminal echoes.

Pancreas : Normal in size and echotexture. No focal lesion, Pancreatic duct appears normal.

Spleen : Normal in size, shape and echotexture.

Kidneys : Both Kidney's are normal in size, shape and position.

No Calculi / Hydronephrosis seen. Cortico medullary differentiation is good.

Right Kidney : 89 x 15 mm **Left Kidney : 91 x 17 mm**

Urinary Bladder: Normal in contour and wall thickness with a Large Calculus is seen in the Dependent part of the bladder measuring **25 x 13 mm** casting a dense posterior shadow.

Uterus : Anteverted, Measures **105 x 42 x 55 cm** and appeared bulky in size, Normal shape and echotexture. Endometrial Thickness **5 mm**. POD is empty.

Ovaries : Both Ovaries are not visualized in adenexa .

IMPRESSION:

- Solitary Large Vesicle Calculus is evident; No Cystitis.
- Bulky Uterus.
- Otherwise Normal Sonologic Study.

Dr. Mohan Kumar

Consultant Radiologist



Bangalore Diagnostics & Multi-Speciality Centre

Quality Assurance : EQAP from AIIMS & CMC- Vellore

Quality. Trust. Since 1982.

198, 12th Main, 3rd Block, (Above Namma MTR, Next to SBI), Rajajinagar, Bangalore- 560 010.
Ph. : 080-23505407, 9448079978 e-mail : bangalore.d.s@gmail.com

Breast Ultrasound Scan Report

Name : Mrs. Sunitha

Date: 08/01/2022

Ref By : Bank of Baroda

Age/ Gender 48 Years/Female

Right breast: Shows normal echotexture of glandular and adipose soft tissue.

No obvious focal lesions noted.

Nipple and retroareolar regions appeared normal.

No ductal dilatation seen.

Left breast: Shows normal echotexture of glandular and adipose soft tissue.

No obvious focal lesions noted.

Nipple and retroareolar regions appeared normal.

No ductal dilatation seen.

No evidence of enlarged lymphnodes seen in both axillae .

IMPRESSION:

➤ Normal Sonologic Study.

BIRADE SCORE: I (Routine Screening)

Dr. Mohan Kumar

Consultant Radiologist

BANGALORE DIAGNOSTICS &
MULTI-SPECIALITY CENTRE
198, 12th Main, 3rd Block
Rajajinagar, Bangalore-560 010



GE Healthcare
08/01/22 11:03:47 AM

SUNITHA 48 ,
USR 8122-7B

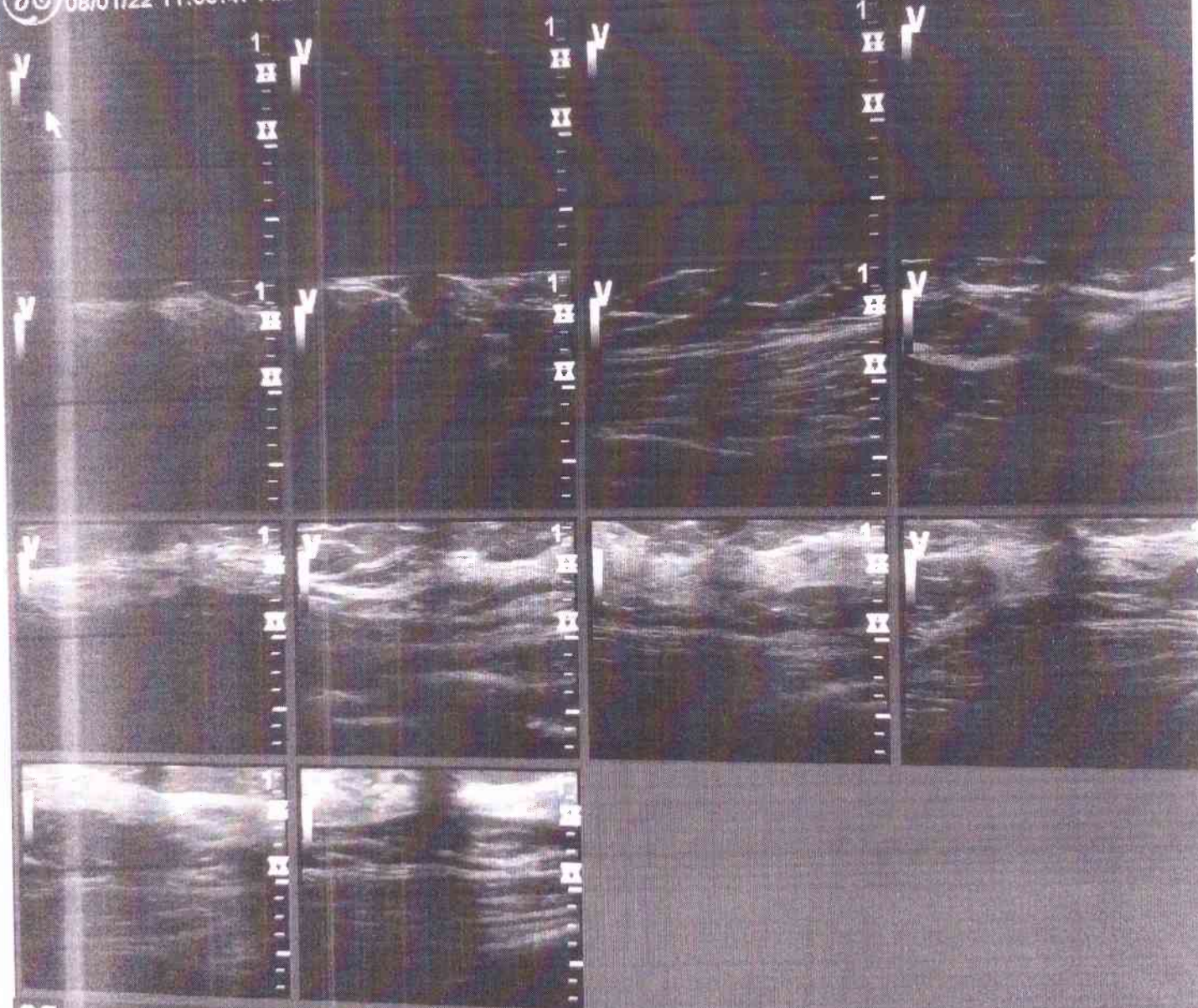

89

**BANGALORE DIAGNOSTICS &
MULTI-SPECIALITY CENTRE**
12th Main, 3rd Block
Koramangala, Bangalore-560 010

R

BXV28 MRS SUNITHA 48 F 08-01-2022 11:03:04
BANGALORE DIAGNOSTIC SERVICE RAJAJINAGARA -BANGALORE-560010



Bangalore Diagnostics & Multi-Speciality Centre

Quality Assurance : EQAP from AIIMS & CMC- Vellore

Quality. Trust. Since 1982.

198, 12th Main, 3rd Block, (Above Namma MTR, Next to SBI), Rajajinagar, Bangalore- 560 010.

Ph. : 080-23505407, 9448079978 e-mail : bangalore.d.s@gmail.com

| | | | |
|--------------|----------------|------------|------------|
| Patient Name | MRS.SUNITHA | Patient Id | X-RA-28 |
| Age/DOB | 48/ | Gender | F |
| Ref.Doctor | BANK OF BARODA | Date | 08/01/2022 |

Thank you for referring the patient for XRay

X-RAY CHEST PA VIEW

OBSERVATION:

The trachea is central.

The mediastinal and cardiac silhouette are normal.

Cardiothoracic ratio is normal.

Cardiophrenic and costophrenic angles are normal.

Both hila are normal.

The lung fields are clear.

Bones of the thoracic cage are normal.

Soft tissues of the chest wall are normal.

IMPRESSION:

- No significant abnormality seen.

Dr. Shankar Poudel
MD Radiodiagnosis
Consultant Radiologist

BANGALORE DIAGNOSTICS &
MULTI-SPECIALITY CENTRE
198, 12th Main, 3rd Block
Rajajinagar, Bangalore-560 010

5264564654: MRS SUNITHA 48 Yrs/Female 0 Kg/0 Cms

Date: 08 Jan 2022 12:23:54 PM

Ref. By :
Medication :
Objective :

Protocol :
History :

| Stage | Stage Time (Min:Sec) | Phase Time (Min:Sec) | Speed (mph) | Grade (%) | METS | H.R. (bpm) | B.P. (mmHg) | R.P.P. (100) | PVC | Comments |
|----------|----------------------|----------------------|-------------|-----------|------|------------|-------------|--------------|-----|----------|
| Supine | | | | | 1.0 | 106 | 122/82 | 129 | - | |
| Standing | | | | | 1.0 | 103 | 122/82 | 125 | - | |
| HV | | | | | 1.0 | 111 | 122/82 | 135 | - | |
| ExStart | | | | | 1.0 | 107 | 122/82 | 130 | - | |
| Stage 1 | 3:00 | 3:01 | 1.7 | 10.0 | 4.7 | 134 | 125/85 | 167 | - | |
| Stage 2 | 3:00 | 6:01 | 2.5 | 12.0 | 7.1 | 154 | 127/87 | 195 | - | |
| Stage 3 | 3:00 | 9:01 | 3.4 | 14.0 | 10.2 | 173 | 130/90 | 224 | - | |
| PeakEX | 3:00 | 9:01 | 3.4 | 14.0 | 10.2 | 173 | 130/90 | 224 | - | |
| Recovery | 1:00 | | 0.0 | 0.0 | 4.3 | 143 | 134/94 | 191 | - | |
| Recovery | 3:00 | | 0.0 | 0.0 | 1.0 | 108 | 130/90 | 140 | - | |
| Recovery | 5:00 | | 0.0 | 0.0 | 1.0 | 103 | 126/86 | 129 | - | |

Findings :

Exercise Time : 9:01 minutes
 Max HR attained : 173 bpm 101% of Max Predictable HR 172
 Max BP : 135/95(mmHg)
 Workload attained : 10.2 (Good Effort Tolerance)
 Significant ST segment changes noted during exercise or recovery
 Anginal/Arrhythmia/S3/murmur
 Final Impression : Test is negative for inducible ischaemia.

Dr. ASHOK
 MD (Internal Medicine)
 Reg No 13444

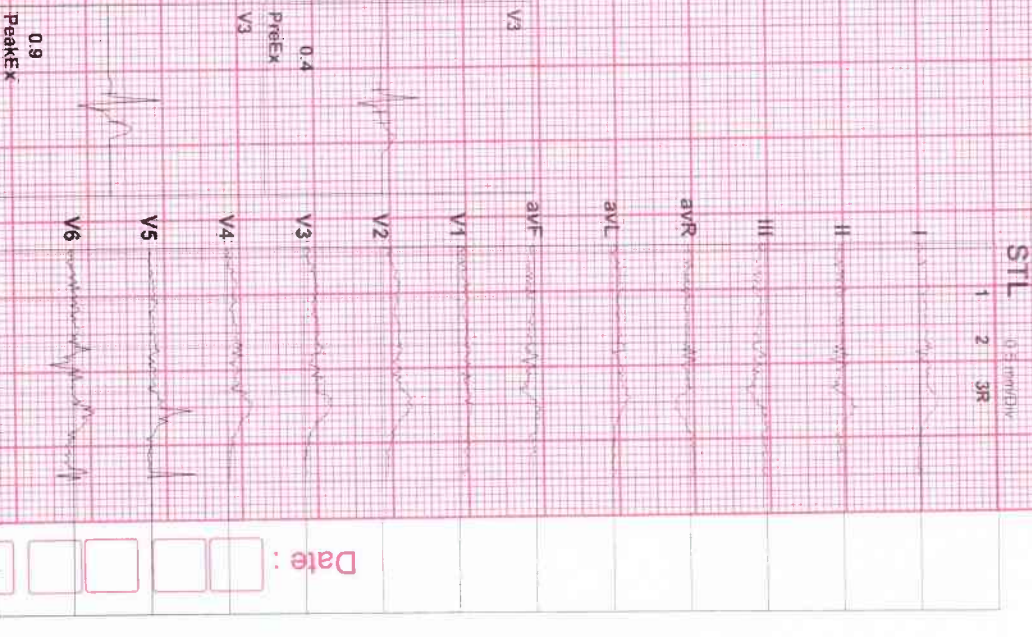

BANGALORE DIAGNOSTICS &
 MULTI-SPECIALITY CENTRE
 # 198, 12th Main, 3rd Block
 Rajajinagar, Bangalore-560 010

Date :

Min.



52645640 - MRS SUNITHA

HR: 106 bpm

MPHR: 0.1% of 172

Raw ECG

Ex Time 00:09

Supine

48 Yrs
0 Kg/D
Date: 08 Jul 2022 12:23:54 PM

ME:
BP:
Rhythm:
Speed: 1.0 m/s
Gain: 0.0%

Speed: 1.0 m/s
Gain: 0.0%

BRUG
(1.0 100µV)

BT: 01
Noch: 01

10.0 mV
25 mm/s

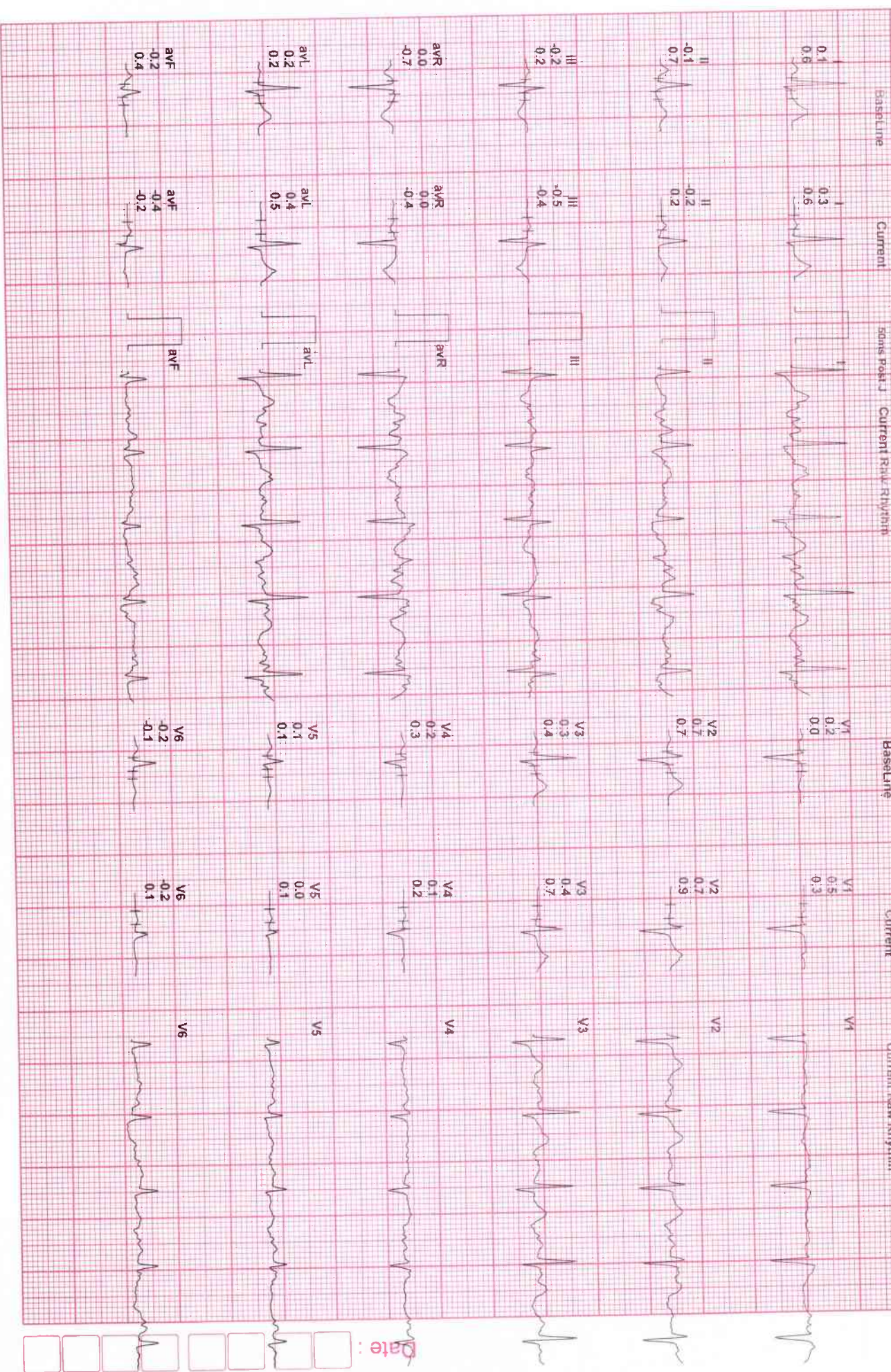

Date:

5264564634 MRS SUNITHA

HR: 103 bpm

MPHR: 55% of 172

Ex Time 00:13

Standing

48 Yrs/Female
0 Kg/0 Cms
Date: 08 Jun 2022 12:23:54 PM

HR: 103 bpm

MPHR: 55%

Raw ECG

BTC 101

10.0 mm/Sec
25 mm/Sec

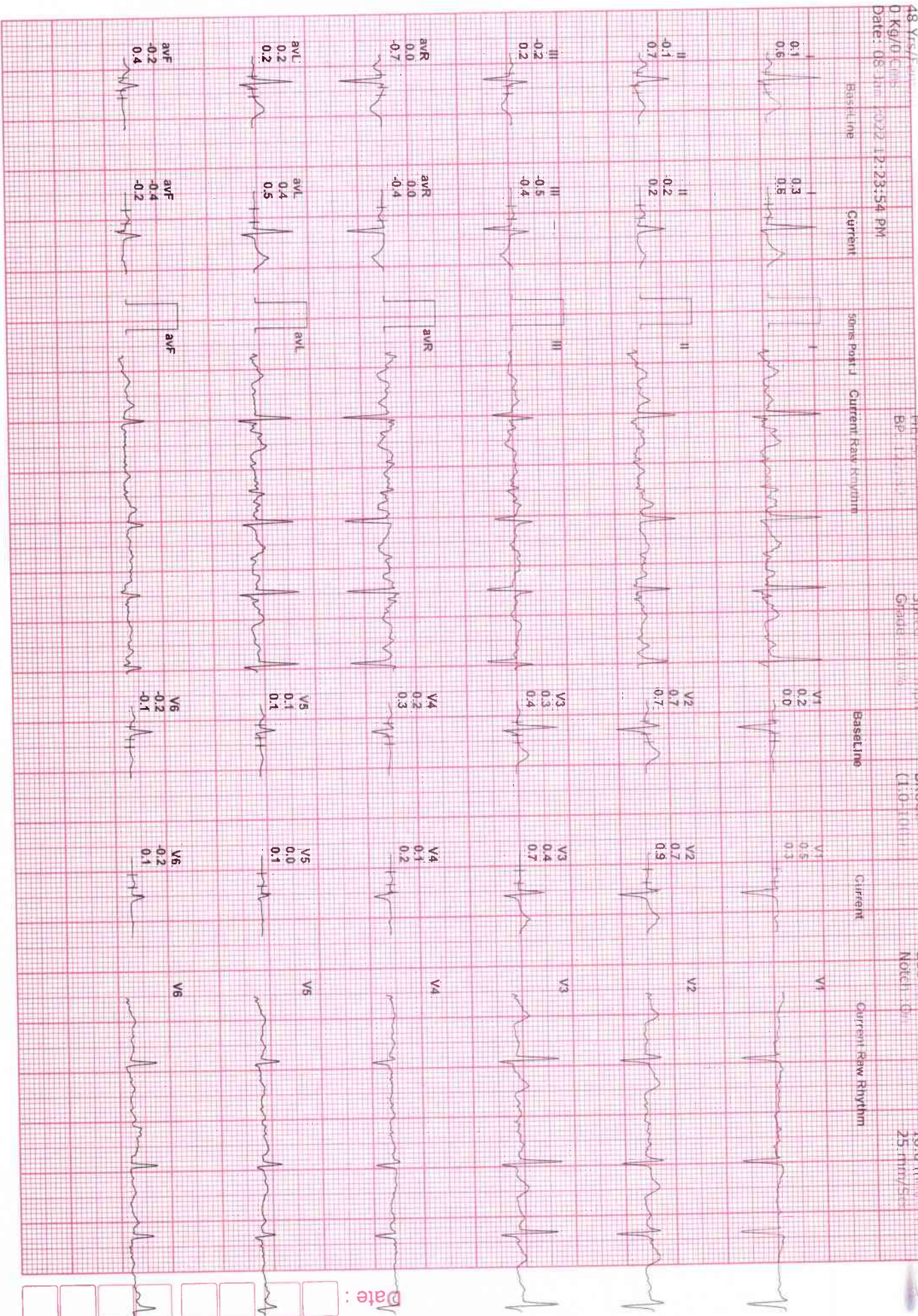

Date:

5264564654/MRS SUNITHA
 48 Yrs/Female
 0 Kg/0 Cms
 Date: 08-Jan-2022 12:23:54 PM

HR: 134 bpm
 BP: 115/85

MPHR: 77% of 172
 Spectral 12 mph
 Grade: 10.0%

Raw ECG
 (1.0 100)µV

Ex Time 03:00
 BLC: 0.0
 Not 0.0

BRUCE: Stage 1 (3:00)
 10.0 mph/V
 25 min/5%

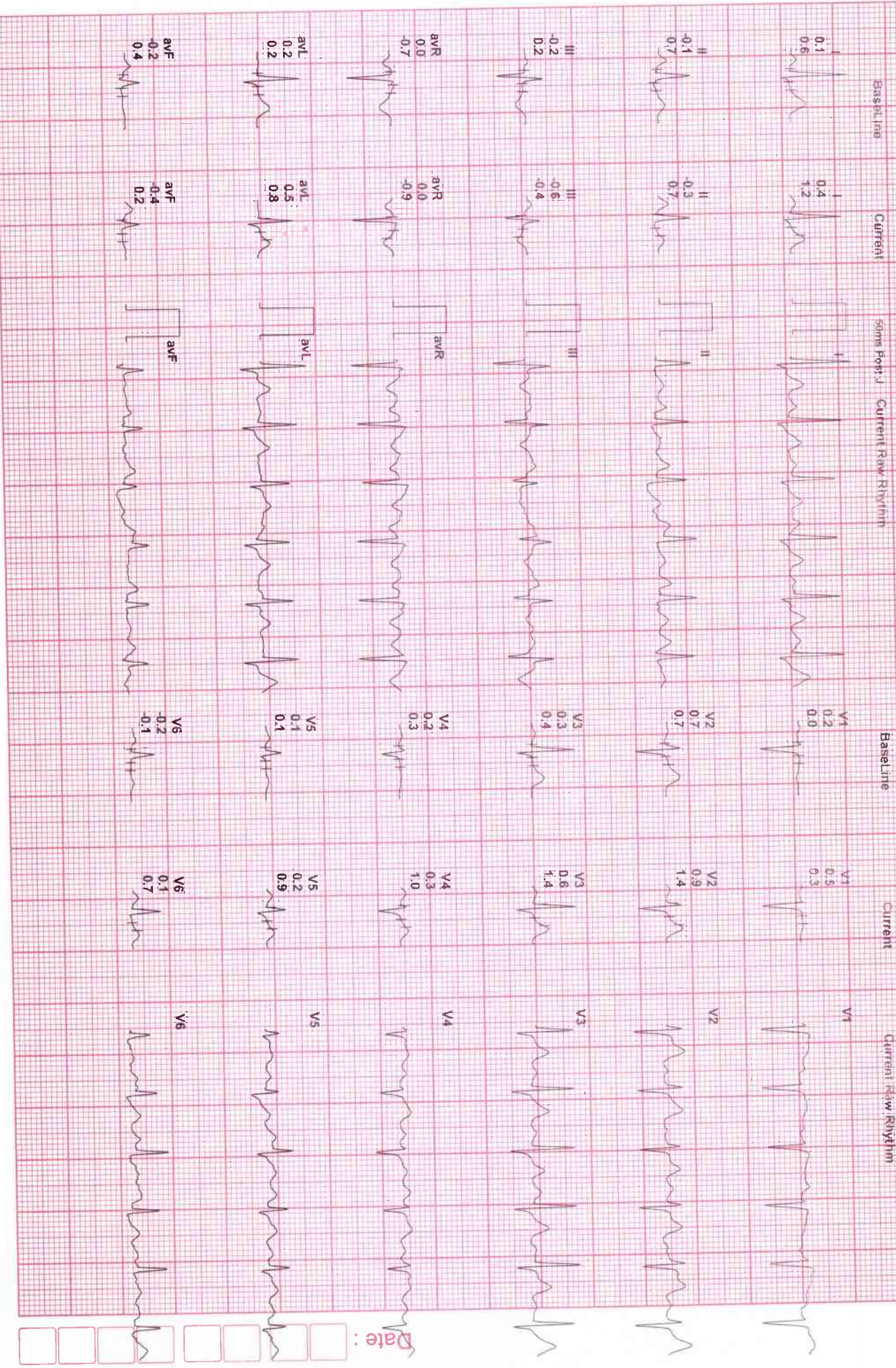

Date:

5264564654/MRS SUNITHA

HR: 154 bpm

MPHR: 89% of 172

Raw ECG

Ex Time 06:00

BRUCE: Stage 2 (3:00)

Age: Yrs/Female
6 Kg/0 Cms
Date: 08-Jan-2022 12:23:54 PM

Met/Min
Bp: 127/82

Speed: 25 mm/12
Grade: 12.0%

Printout
(1.0:100)Hz

REC: 01
Notch: 0u

10.0 mm/1V
25 mm/Sec



Date:

5264564654/MRS SUNITHA

HR: 173 bpm

MPHR: 100% of 172

Raw ECG

Ex Time 09:00

BRUCE: Stage 3(3:00)

Age: Yrs/Female

Date: 08-Jan-2022 12:23:54 PM

MEFS: 10.2
Bp: 130/90

Speed: 25 mm/s
Grade: 14.0%

BRUCE
(1.0-100)HZ

ECG: On
Notch: On

10.0 mm/mV
25 mm/Sec



5264564654/MRS SUNITHA

Age: Yrs/Female

kg/0 Cms

DATE: 08 JAN 2022 12:28:54 PM

HR: 173 bpm

MEIS: 10.2

BP: 130/90

MPHR: 100% of I

Speed: 3.4 mm/s

Grade: 14.0%

Raw ECG

PRUCF

1.0-100/Hz

Ex Time 09:00

RTG: On

Notch: On

BRUCE: PeakEx(3:00)

100 mm/mV

25 mm/Sec



Date:

264564654/MRS SUNITHA

8 Yrs/Female

Kg/0 Cms

Date: 08 Jan 2022 12:23:54 PM

HR: 143 bpm

MEF: 4.3
BP: 134/94

MPHR: 83% of 1/2
Speed: 0.0 m/s
Grade: 0.0%

Raw ECG
BRIDGE
(1.0-100)Hz

Ex Time 09:01
STC: On
Nech: On

Recovery(1.00)
10.1 mm/mV
25 mm/Sec

Baseline

Current

Some Top

Current Raw Rhythm

Baseline

Current

Current Raw Rhythm

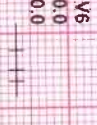
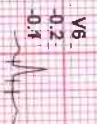
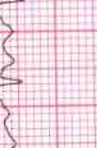
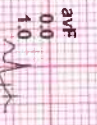
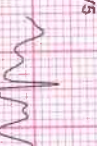
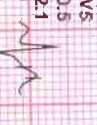
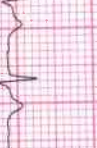
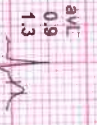
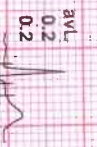
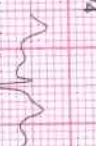
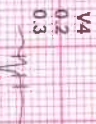
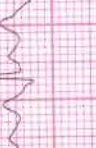
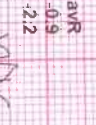
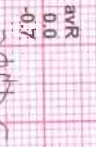
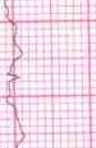
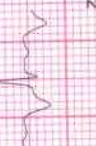
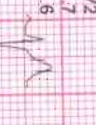
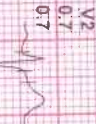
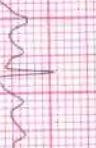
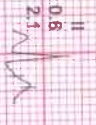
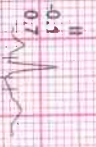
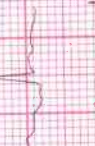
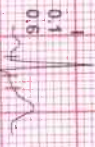

V1
0.2
0.2
0.0

V1
0.4
0.4
0.4

V2
0.7
0.7
0.7

V2
1.7
1.7
2.6

V3
0.3
0.3
0.4

V3
1.5
1.5
3.0

V4
0.2
0.2
0.3

V4
1.6
1.6
2.6

V5
0.1
0.1
0.1

V5
0.5
0.5
2.1

V6
0.2
0.2
0.1

V6
0.0
0.0
0.0

AVR 0.0 0.0 -0.7
AVL 0.2 0.2 0.2
AVF -0.2 -0.2 0.4
V1 0.2 0.2 0.0
V2 0.7 0.7 0.7
V3 0.3 0.3 0.4
V4 0.2 0.2 0.3
V5 0.1 0.1 0.1
V6 0.2 0.2 0.1

Date:

5264564654/MRS SUNITHA

HR: 108 bpm

MPHR: 62% of 172

Raw ECG

Time 09:01

Recovery(3:00)

Age: 57 / Female
Height: 160 Cms
Date: 08-Jan-2022 12:28:54 PM

HR: 108 bpm
BP: 130/90

Speed: 0.0 m/s
Grade: 0.0%

PRG: 1.0 (100) Hz

1000

111 m/s/mv
25 mm/Sec

Baseline

Current

Some Post J

Current Raw Rhythm

Baseline

Current

Current Raw Rhythm

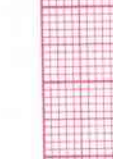
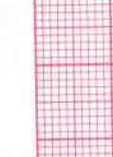
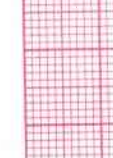
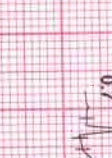
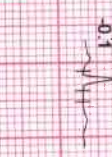
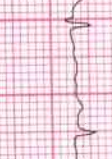
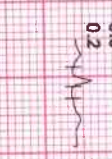
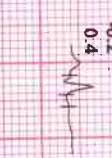
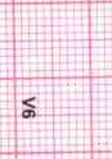
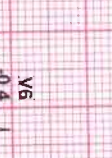
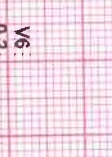
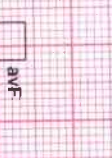
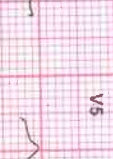
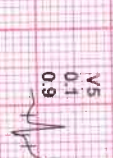
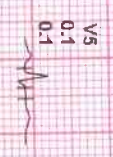
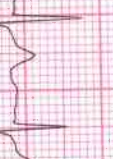
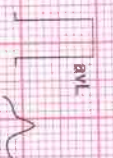
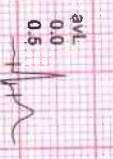
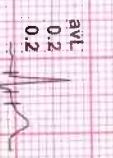
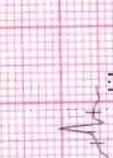
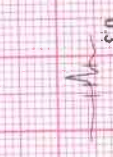
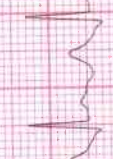
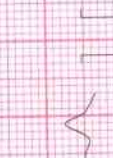
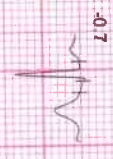
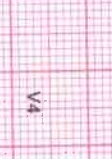
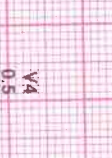
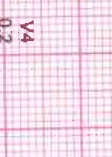
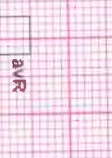
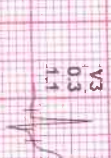
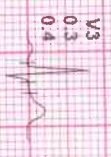
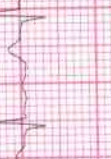
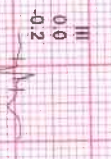
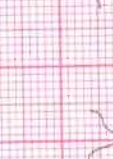
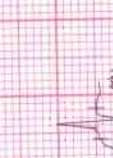
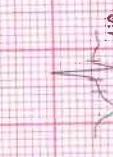
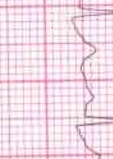
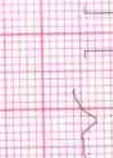
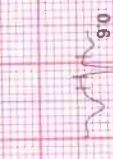
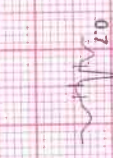
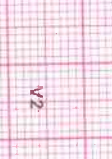
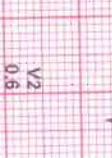
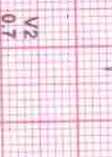
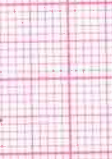
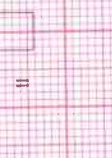
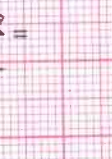
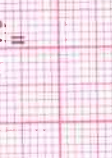
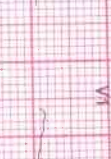
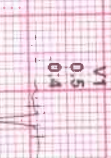
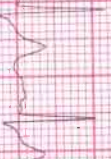
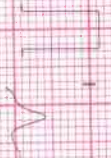
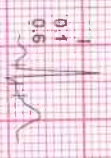

DR V R ASHOK

Date:

5264564654/MRS SUNITHA

HR: 103 bpm

MPHR: 59% of 172

Raw ECG

Ex Time 09:01

Recovery(5:00)

48 Yrs./Female
0 kg/m³ Bmi
Date: 05-Jan-2022 12:23:54 PM

MetS: 0
BP: 126/86

Stroke: 0.0 mph
Grade: 0.0%

RR: 103
(1.0:100)Hz

RLC: 0
Notch: 0m

179
25 mV/Sec



Date:



Bangalore Diagnostics & Multi-Speciality Centre

Quality Assurance : EQAP from AIIMS & CMC- Vellore

Quality. Trust. Since 1982.

198, 12th Main, 3rd Block, (Above Namma MTR, Next to SBI), Rajajinagar, Bangalore- 560 010.

Ph. : 080-23505407, 9448079978 e-mail : bangalore.d.s@gmail.com

ELECTROCARDIOGRAM

NAME/AGE : Mrs. Sunitha

Lab No.: Bank of Bangalore DATE: 08/01/20

ECG FINDINGS

| | | | |
|-----------------|--------|-------------|--------------|
| Standardization | Can | Rate | 96 |
| Rhythm | sin | Axis | N |
| P Wave | N | PR Interval | 0.24 |
| Q Wave | N | QRS Voltage | SV1 + AV6 20 |
| QRS Duration | 0.10 | ST Segment | ST Elevation |
| QT interval | 0.42 | | |
| U Wave | | Wave | N |
| Recommendations | Normal | | |

BANGALORE DIAGNOSTICS &
MULTI-SPECIALITY CENTRE
198, 12th Main, 3rd Block
Rajajinagar, Bangalore-560 010

Dr. _____

Dr. ASHOK
MD (Internal Medicine)
Reg No 13444

10mm/mV 0.15-35Hz ACS0

2022-01-08 16:33:53
aVR

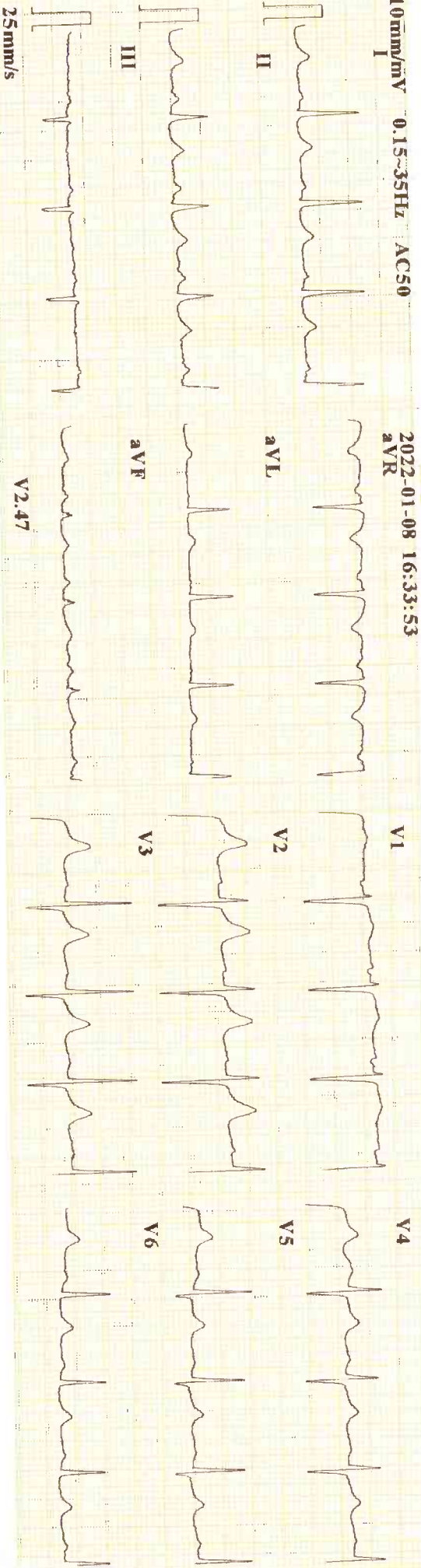

ID : 220108-1633
 Name : Suni-Ha
 Age : 48 yr
 Sex : Female
 BP :
 Height : cm
 Weight : kg
 HR : 96 bpm
 P Dur : 80 ms
 PR int : 129 ms
 QRS Dur : 106 ms
 QT/QTc int : 337/427 ms
 P/QRS/T axis : 61/16/37 °
 RV5/SV1 amp : 0.944/0.977 mV
 RV5+SV1 amp : 1.921 mV
 RV6/SV2 amp : 0.806/1.031 mV

Minnesota Code:
 4-5-0(V5)
 9-4-1(V3)

Diagnosis Information:
 800: Sinus Rhythm
 Normal ECG

Report Confirmed by: