

सुजय हॉस्पिटल व मॉर्निटी होम

अतिदक्षता विभाग

डॉ.सौ. जयश्री सुर्यवंशी
एम.डी.
(स्त्रीरोग व प्रसूतीशास्त्र तज्ञ)
रजि.नं.३७९२

डॉ.सुनिल सुर्यवंशी
एम.डी.(मेडीसीन) पुणे
कन्सल्टिंग फिजिशियन हृदयरोग व मधुमेह तज्ञ
रजि.नं.२२२३

मेन टेलिफोन एक्सचेंज समोर, पारिक पार्क, नविन बस स्टॅन्डच्या मागे,
जळगांव. फोन: (०२५७) २२२७८२९

Rx

दि. 28/01/2023

Mahesh Ramesh kuli

ENT Examination

Normal

Dental examination

④ Upper last molar - red
Gap.

Dr. Sunil Suryawanshi
M.D. (Medicine)
Reg. No. 2223

COVID VACCINE NAME CoronaVac

1st DOSE DATE 14/05/22

2nd DOSE DATE 14/05/22

occupation - Service

married - Yes

12th

Signature: Mahesh

MI, USG,
Photo, Aetkar

No: 8007241213

28/01/1986

पेशार, ईतर नाही

पतिपुत्रादे ऑपरेश नाही

नाही
नाही
नाही
नाही
नाही

HOSPITAL USE ONLY

16g

64 kg

94

Abdomen: 87

Blood Pressure: 120 / 88 P.

61

CERTIFICATE OF MEDICAL FITNESS

This is to certify that I have conducted the clinical examination

of Mahesh Koli on 26/08/2023

After reviewing the medical history and on clinical examination it has been found that he/she is

	Tick
<ul style="list-style-type: none"> • Medically Fit 	✓
<ul style="list-style-type: none"> • Fit with restrictions/recommendations <p>Though following restrictions have been revealed, in my opinion, these are not impediments to the job.</p> <p>1.....</p> <p>2.....</p> <p>3.....</p> <p>However the employee should follow the advice/medication that has been communicated to him/her.</p> <p>Review after _____</p>	—
<ul style="list-style-type: none"> • Currently Unfit. <p>Review after _____ recommended</p>	—
<ul style="list-style-type: none"> • Unfit 	—

Dr. [Signature]
Medical Officer
The Apollo Clinic, (Location)

Dr. Sunil Suryawanshi
M.D.(Medicine)
Reg. No. 2223

This certificate is not meant for medico-legal purposes

MER- MEDICAL EXAMINATION REPORT

Date of Examination	26/08/2023	
NAME	mahesh Koli	
AGE 37	Gender	male
HEIGHT(cm) 169	WEIGHT (kg)	64
B.P. 120/80		
ECCG	✓	
X Ray	✓	
Vision Checkup	Color Vision : normal/normal	
	Far Vision Ratio : 6/6 / 6/6	
	Near Vision Ratio : normal/normal	
Present Ailments	No any	
Details of Past ailments (If Any)	No any	
Comments / Advice : She /He is Physically Fit	Fit.	

B.M.I ⇒ 22.85

Signature with Stamp of Medical Examiner

Dr. Sunil Suryawanshi
M.D.(Medicine)
Reg.No.21111

10mm/mV

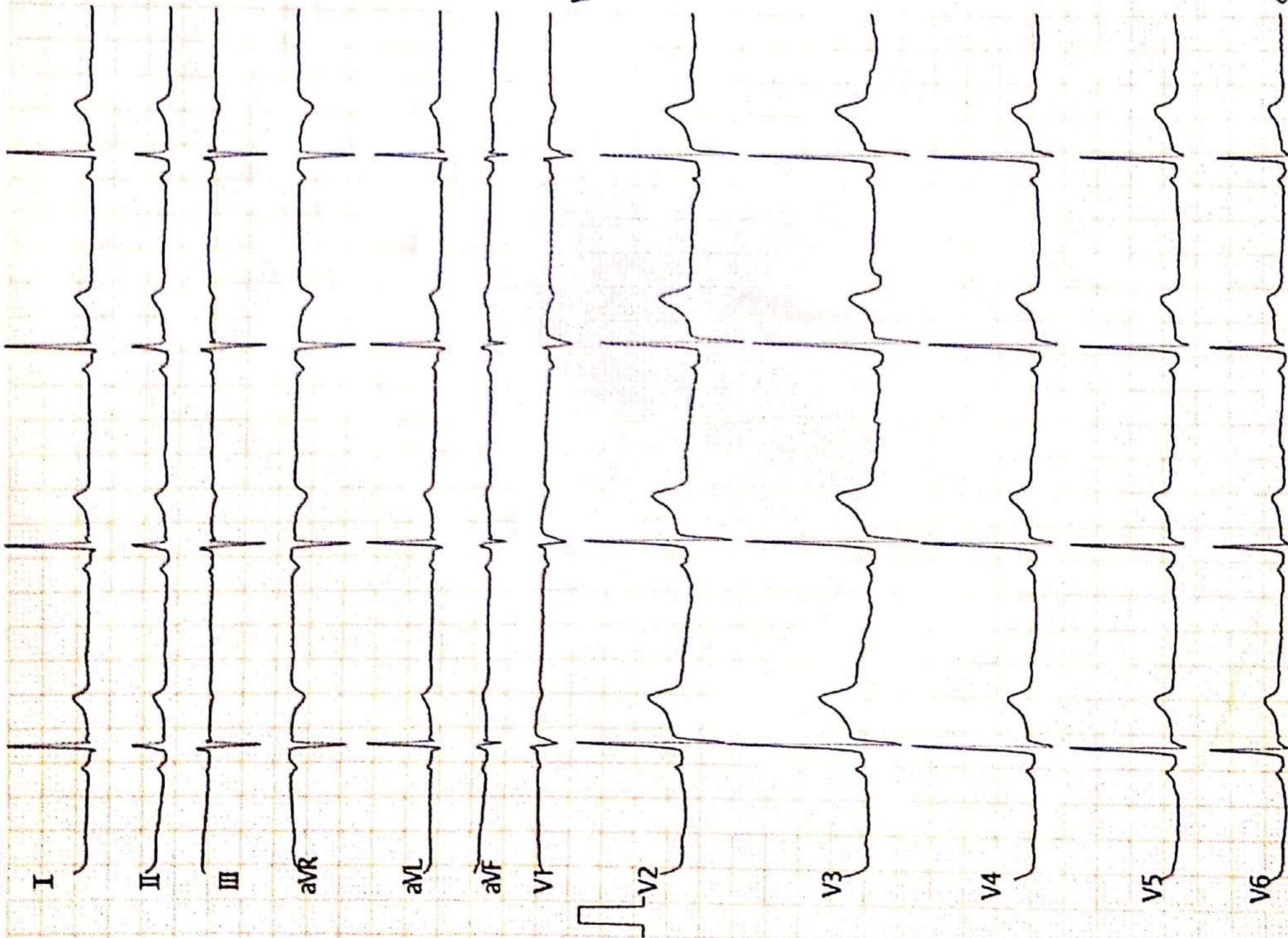

Vent. Rate(BPM) : 54

PR Int.(ms) : 131

P/QRS/T Int.(ms) : 82 93 196

QT/QTc Int.(ms) : 417 397

P/QRS/T Axis(Deg.) : 50 8 20

RV1/SV5 Amp.(mV) : 0.09 0.12

RV5/SV1 Amp.(mV) : 1.50 0.35

V2.35 Technician :

<ECG Analysis Result>

801 Sinus Bradycardia

122 Counter Clockwise Rotation

213 Mild Left Axis Deviation

*** Borderline Abnormal ECG ***

Normal

Note : Unconfirmed Report Need to Review.

Dr. Sunil Suryawanshi
M.D.(Medicine)
Reg. No. 2223

ST LEVEL(mV)

I	II	III	aVR	aVL	aVF
+0.02	+0.04	+0.01	-0.03	+0.00	+0.03
V1	V2	V3	V4	V5	V6
+0.01	+0.11	+0.11	+0.07	+0.04	+0.04

Interpret

JAY HOSSA

25mm/s ACEO EMG ADS 2023-08-26 08:58:43

MAHESH KOLI > 77400002483 M 37Y

168/64 cm/Kg 2 /5 mmHg

MAHESH KOLI 37 Y 268202303 CHEST PA 26-Aug-23

SUJAY HOSPITAL AND MATERNITY HOME, JALGAON

DR. CHETAN S. KAKLIYA

M.B.B.S., D.M.R.D. (Sion Hospital, Mumbai University)

• Ex-Consultant Radiologist In Asian Heart Hospital (Mumbai)

• Ex - Radiologist Wockhardt Hospital (Mulund)



SAGAR IMAGING CENTRE

• Whole body sonography • Colour doppler • Digital X-ray

54-B, Onkar Nagar, Near Parikhpark, Jalgaon - 425001. Phone : 0257-2237634, e-mail : drchetanjj@rediffmail.com

Name	: MAHESH KOLI	Date	: 26-08-2023
Ref By	: DR. SUNIL SURYAWANSHI M.D.	Age/Sex	: 37 / Male

SONOGRAPHY OF ABDOMEN AND PELVIS

The liver is normal in size, shape and has smooth margins. No focal lesion. The portal vein appears normal.

The gall bladder is physiologically distended. No evidence of calculus, wall thickening or mass lesion.

The common bile duct is normal in caliber. No evidence of calculus is noted in common bile duct.

The pancreas is normal in size, shape and echotexture. No evidence of solid or cystic mass. The spleen is normal in size and shape. No evidence of focal lesion is noted.

There is no evidence of enlarged coeliac, mesentric, portal pre or para aortic lymph nodes. No vascular mass lesion. No evidence of ascitis or pleural effusion.

The kidneys are normal in size and echotexture. No evidence of calculus, hydronephrosis or cortical scarring.

The right kidney measures 9.6 X 4.5 cms.

The left kidney measures 9.8 X 4.4 cms.

The urinary bladder is well distended. No evidence of calculus, wall thickening or mass lesion.

The prostate is normal in size. The parenchyma is normal.

IMPRESSION:

No significant abnormality is noted.

REPORT WITH THANKS.

Clinico pathological correlation is suggested.

DR. CHETAN KAKLIYA



डॉ. सौ. जयश्री सुर्यवंशी
एम.डी.
(स्त्रीरोग व प्रसूतीशास्त्र तज्ञ)
रजि.नं. 3712

डॉ. सुनिल सुर्यवंशी
एम.डी. (मेडीसीन) पुणे
कन्सल्टिंग फिजिशियन
रजि.नं. 2223

पत्ता : मेन टेलिफोन एक्सचेंज समोर, पारिख
पार्क जवळ, नविन बस स्टॅन्डच्या मागे,
जळगांव. फोन : (0257) 2227821

उपलब्ध सुविधा : • एक्स-रे • सोनोग्राफी • इकोकार्डिओग्राफी • सुसज्ज ऑपरेशन थिएटर • कॉम्प्युटराईज्ड इ.सी.जी. • स्ट्रेस टेस्ट • पल्मोनरी फंक्शन टेस्ट

दि / / २०

R

2D – Echocardiograph

Name – MAHESH RAMESH KOLI

Age- 37 Yrs MALE

Date – 26/08/2023

IMPRESSION –

NORMAL SIZE CARDIAC CHAMBERS.

STRUCTURALLY NORMAL CARDIAC VALVES

NORMAL LV SYSTOLIC FUNCTION , EF- 60 %.

NORMAL LV DIASTOLIC FUNCTION .

NO RWMA.

NO CLOTS OR VEGETATION.

IAS AND IVS INTACT.

NORMAL PERICARDIUM.

Dr Sunil Suryawanshi

M D medicine.

Dr. Sunil Suryawanshi

M.D.(Medicine)

Reg.No.2223

परत येतांना कागद सोबत आणावा.

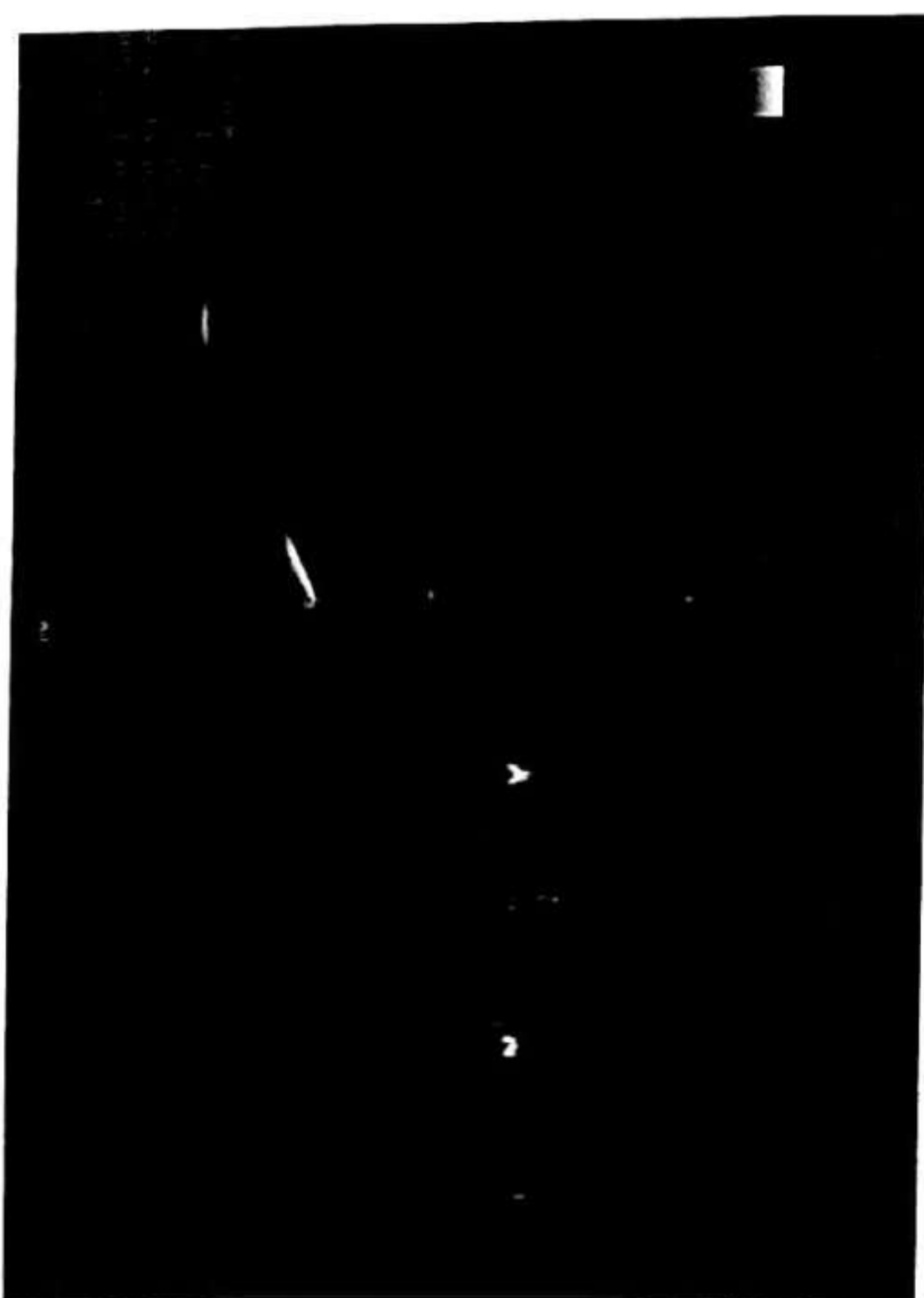
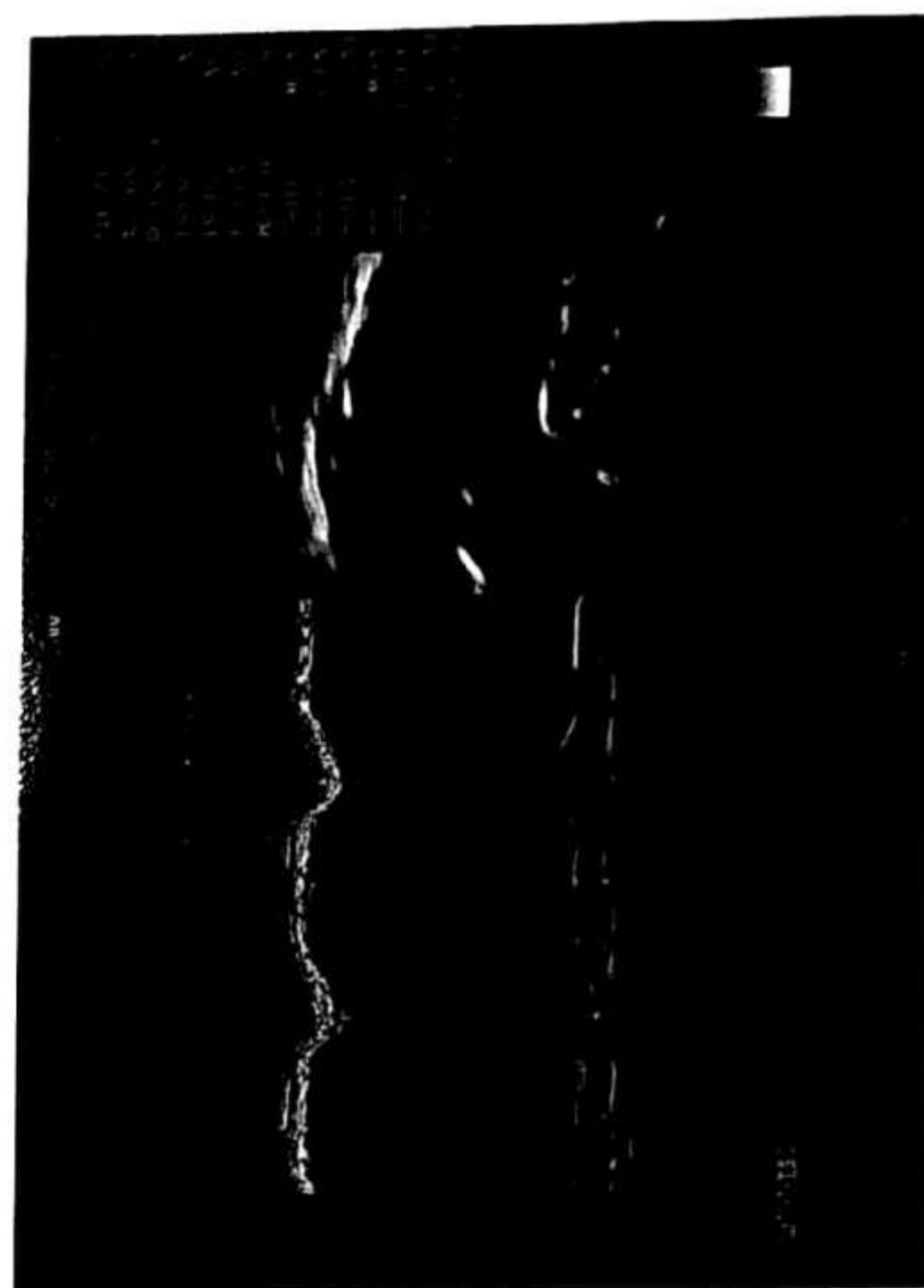
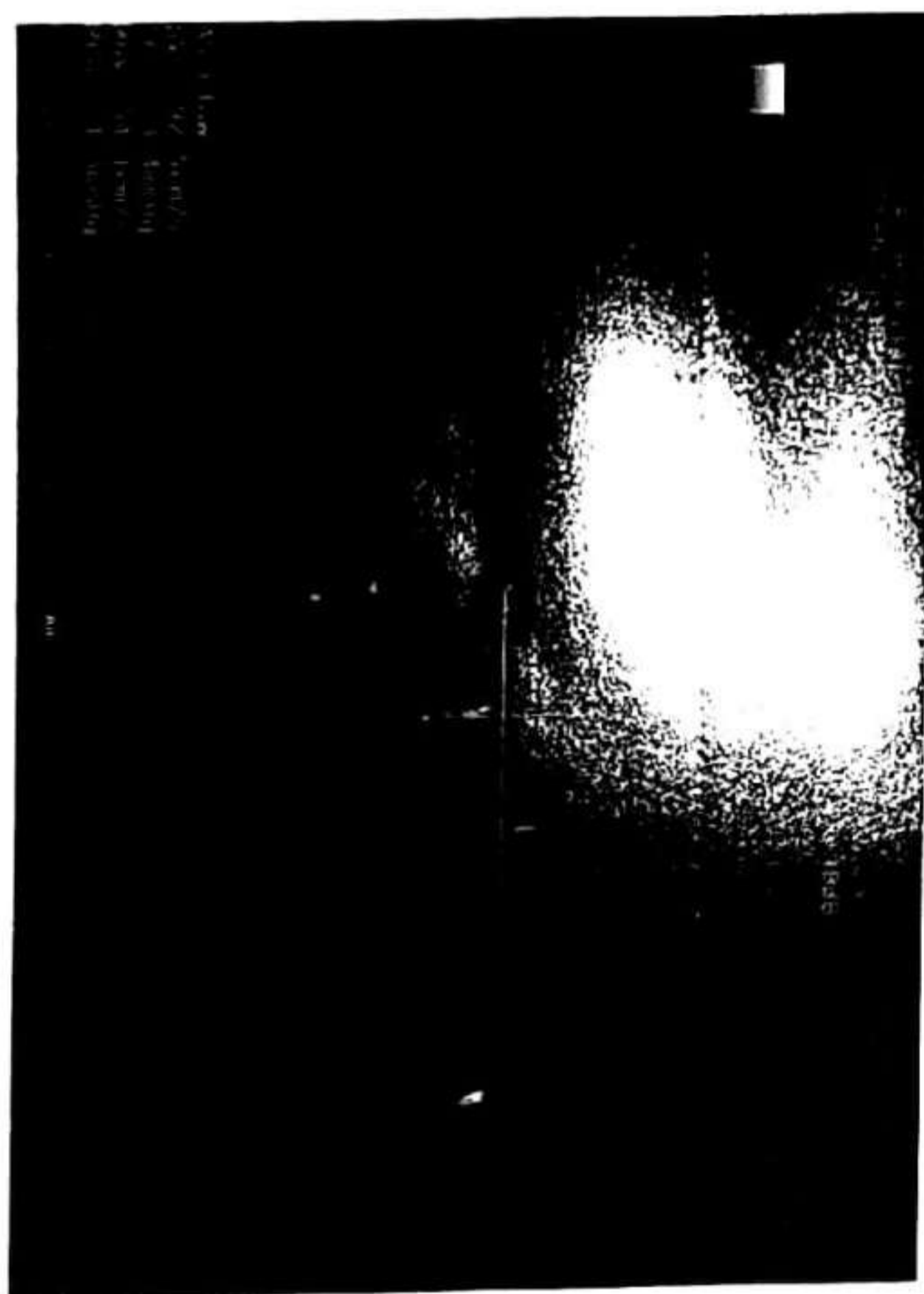
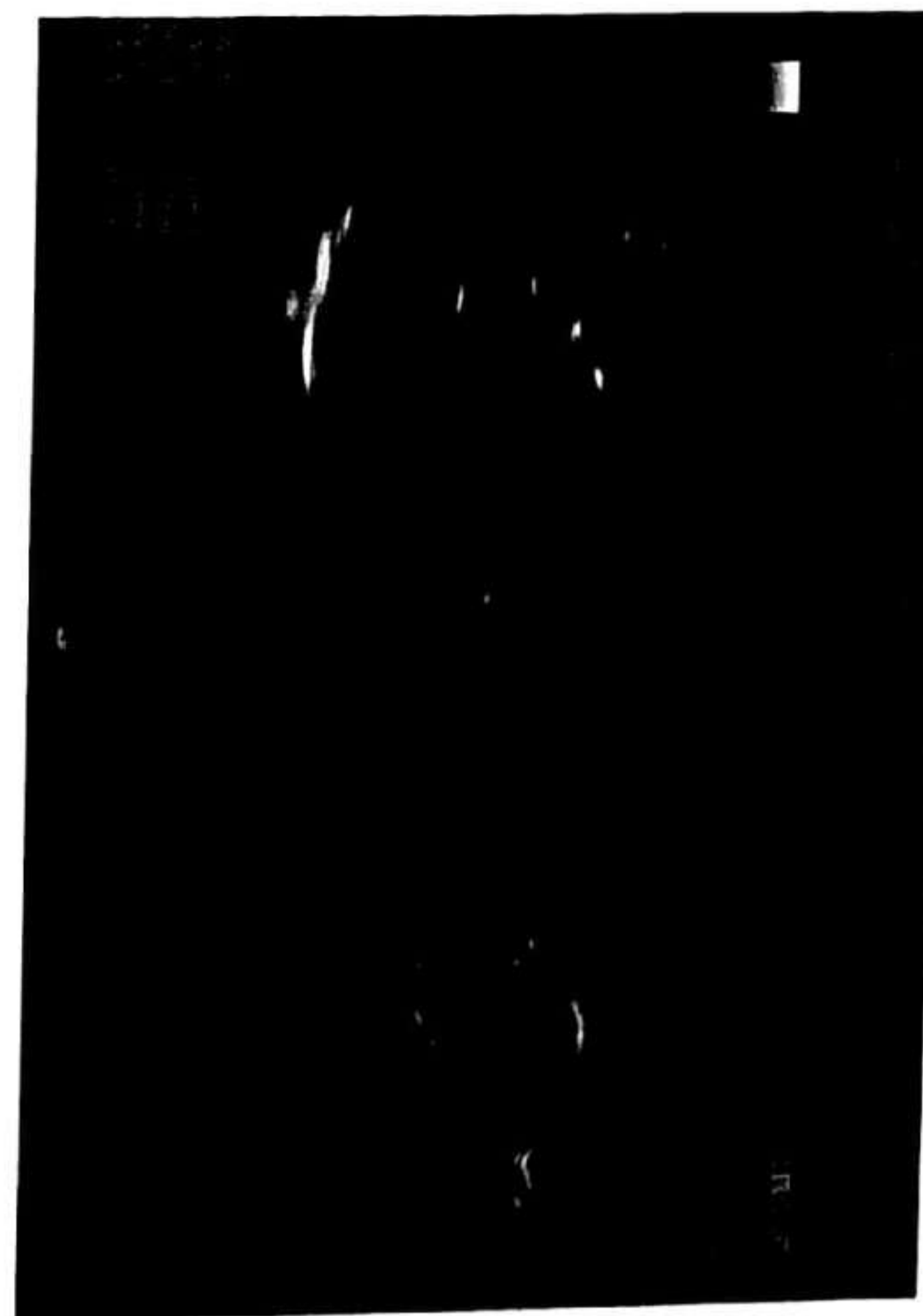
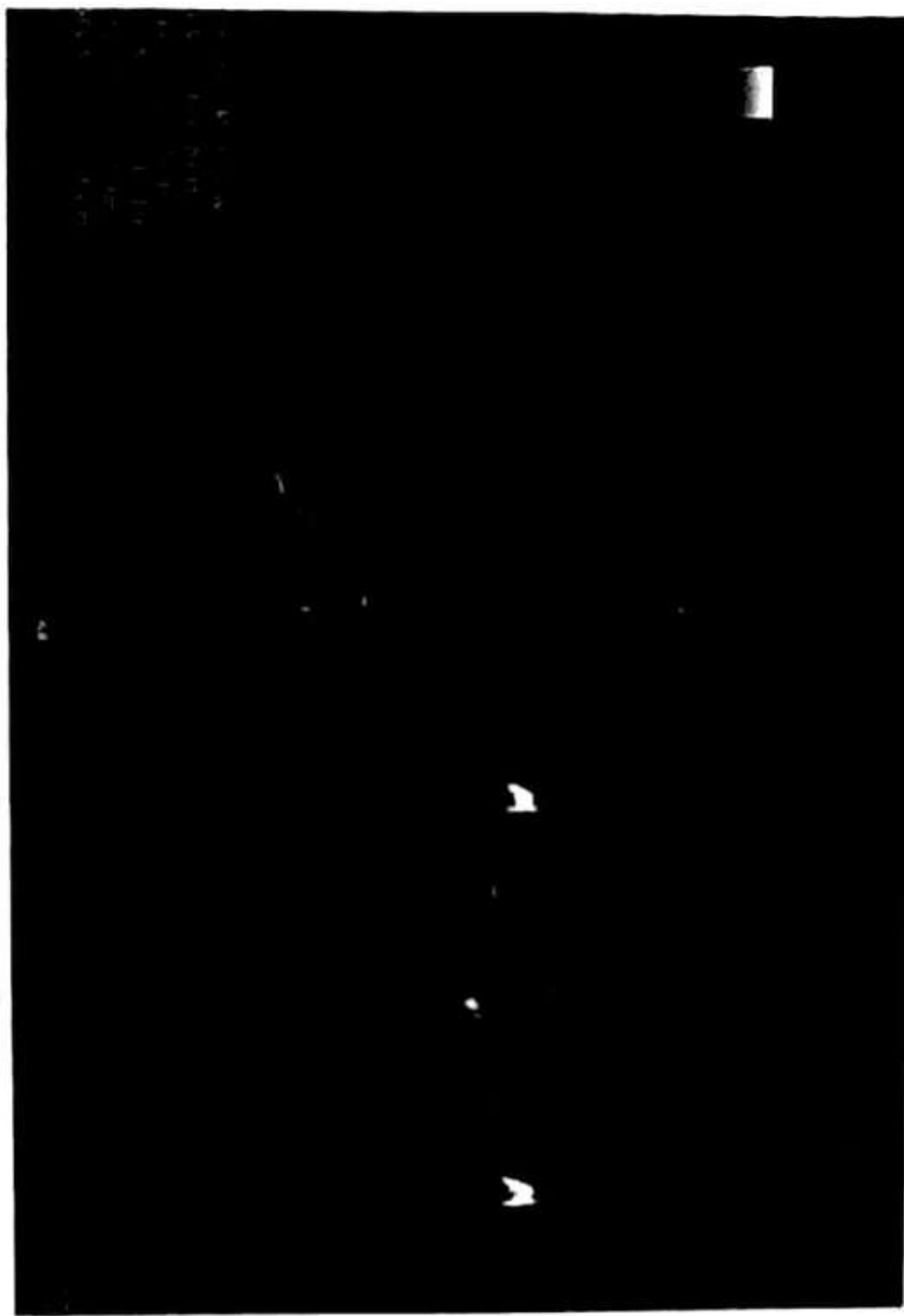

Cardiac Func. Exam.

<Mode LV Function>

EDV	155ml	Porto
ESV	49ml	Teichholz
SV	106ml	139ml
CO	7.12l/m	56ml
EF	68.6%	83ml
FS	32.0%	5.58l/m
HR	67BPM	59.7%

Diastole		Systole
LVID	54mm	36mm
IVS	7mm	11mm
LVPW	7mm	10mm

<LA/AO>		Diastole	Systole
LA Diam	32mm	30mm	30mm
AO Diam			23mm
AV Diam			

LADs/AODD 0.96 AVA

<Mitral Valve>		C-A amp	12mm
C-E amp	15mm	EPSS	6mm
E-F slope	158mm/s		

E/A 1.24
M/A

<Aortic Stenosis Flow Doppler>		Mean V	54.1cm/s
Peak V	92.5cm/s	VTI(LVOT)	
VTI	16.9cm	CSA(LVOT)	
LVOT			

AVA		Mean PG	1.3mmHg
Peak PG	3.4mmHg		

<Trans Mitral Flow Doppler>		Adur
Peak E	65.8cm/s	
Peak A	55.1cm/s	
PVAdur		
VTI		P1/2T
Dect		59ms

M/A(P1/2T) 3.78cm²
E/A 1.19
PVAdur-Adur M/A

<Pulmonary Stenosis Flow Doppler>		Mean V	70.2cm/s
Peak V	101.4cm/s		
Peak PG	4.1mmHg	Mean PG	2.2mmHg

<Tricuspid Stenosis Flow Doppler>		Mean V	48.0cm/s
Peak V	71.1cm/s		
P1/2T	24ms		

Peak PG	2.0mmHg	Mean PG	1.0mmHg
---------	---------	---------	---------

<Comments>

Physician's SIGNATURE :

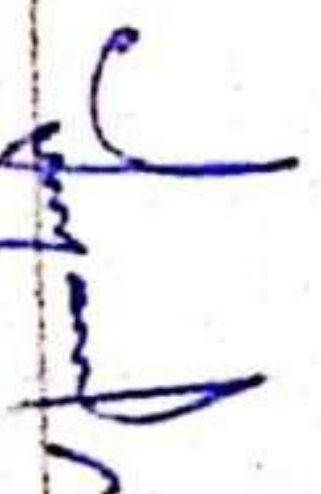

Dr. Sunil Suryawanshi
M.D. (Medicine)
Reg. No. 2223

डॉ. सौ. जयश्री सुर्यवंशी
एम.डी.
(स्त्रीरोग व प्रसुतीशास्त्र तज्ञ)
रजि.नं. 3712

डॉ. सुनिल सुर्यवंशी
एम.डी. (मेडीसीन) पुणे
कन्सल्टिंग फिजिशियन
रजि.नं. 2223

पत्ता : मेन टेलिफोन एक्सचेंज समोर, पारिख
पार्क जवळ, नविन बस स्टॅण्डच्या मागे,
जळगांव. फोन : (0257) 2227821

उपलब्ध सुविधा : • एक्स-रे • सोनोग्राफी • इकोकार्डिओग्राफी • सुसज्ज ऑपरेशन थिएटर • कॉम्प्युटराईज्ड इ.सी.जी. • स्ट्रेस टेस्ट • पल्मोनरी फंक्शन टेस्ट

Rx

दि / / २०

X-RAY CHEST PA VIEW

NAME-MAHESH RAMESH KOIL

AGE- 37 YRS / MALE DATE-26.08.23

SOFT TISSUE AND SKELETON NORMAL.

NORMAL CARDIAC SIZE .

BOTH HILA ARTE NORMAL IN SIZE AND HAVE EQUAL DENSITY.

PROMINENT BRONCHOVASCULAR MARKINGS .

COSTOPHRENIC AND CARDIOPHRENIC ANGLES ARE CLEAR.

THE DOMES OF DIAPHRAGMS ARE NORMAL IN POSITION AND SHOW
SMOOTH OUTLINE.

THE PLURAL SPACES ARE NORMAL.

IMPRESSION –

NORMAL XYAY CHEST

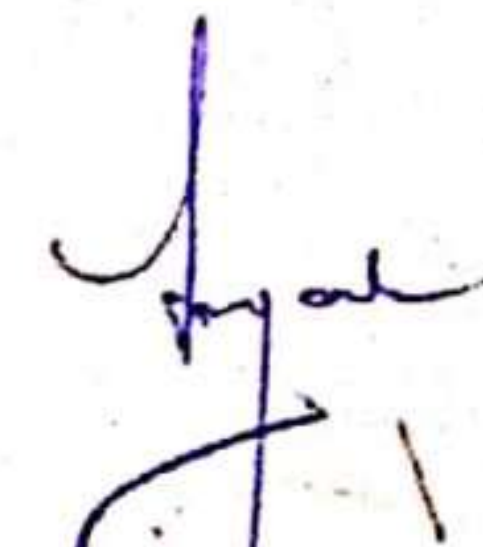
Dr. Sunil Suryawanshi
M.B. (Medicine)
Reg. No. 2223

परत येतांना कागद सोबत आणावा.



 **GPS Map Camera**



Google

Jalgaon, Maharashtra, India

2H48+HHJ, Onkar Nagar, Jaikisan Wadi, Jalgaon, Maharashtra
425001, India

Lat 21.006521°

Long 75.566626°

26/08/23 11:47 AM GMT +05:30



भारत सरकार

Government of India

Mahesh Ramesh Koli

Year of Birth : 1986

Male

7981 1559 4035



भाषाधार - आज आदमी का अधिकार

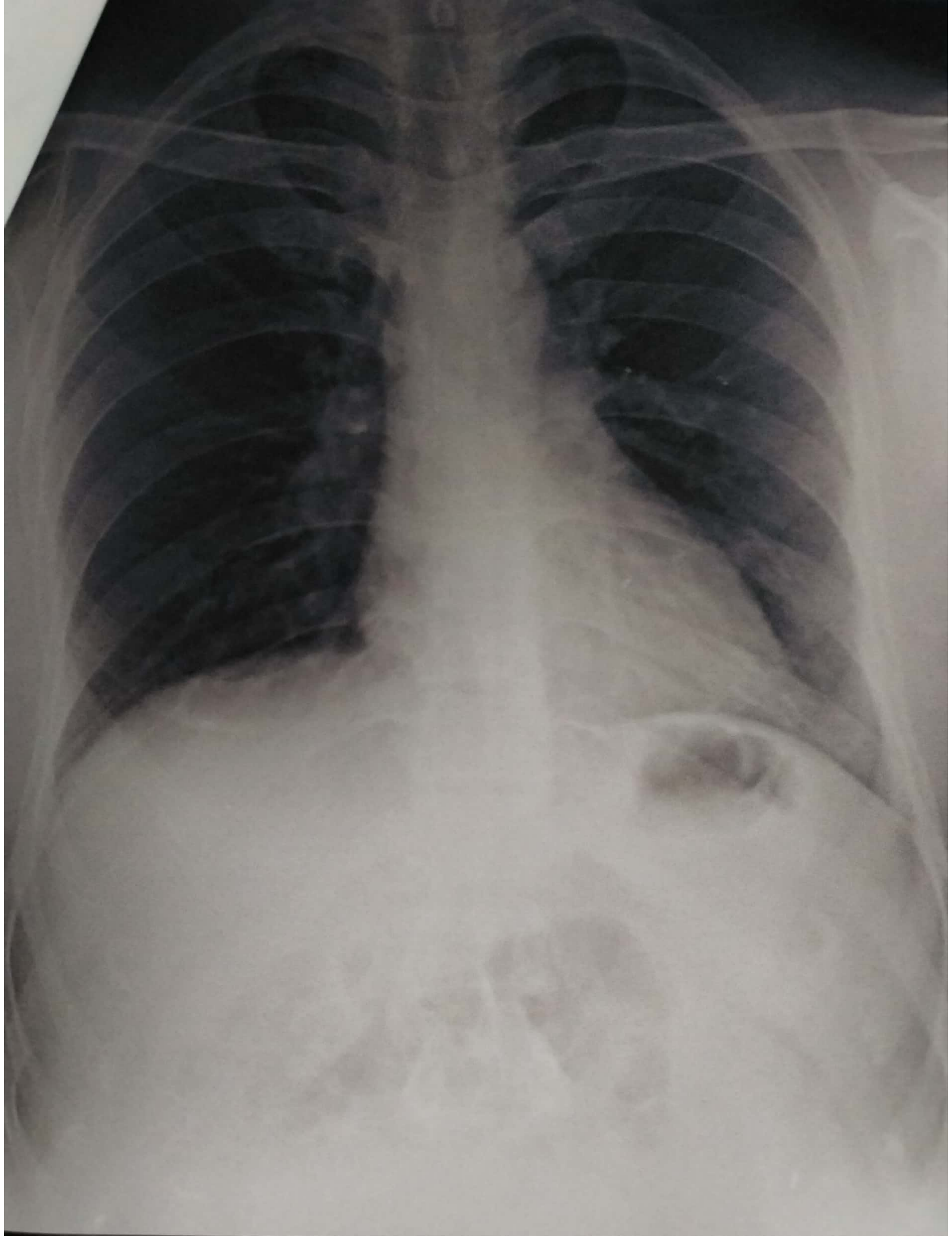

MAHESH KOLI 37 Y 268202303 CHEST PA 26-Aug-23

SUJAY HOSPITAL AND MATERNITY HOME, JALGAON



Manavata

Pathology & Microbiology Laboratory

Dr. Kailash B. Wagh

M.D. Microbiology D.C.P

Reg No. 2001/07/2704

REG NO. : 08-2023-OPD / 7
NAME : Mr. MAHESH RAMESH KOLI
REF BY : Dr. Sunil Suryavanshi (Insurance)
M.D.

AGE : 37 Years
SEX : Male
DATE : 26-Aug-2023

LOCATION :

HAEMOGRAM

<u>TESTS</u>	<u>RESULTS</u>	<u>UNIT</u>	<u>REFERENCE RANGE</u>
Haemoglobin	: 13.7	g/dl	11 - 18
WBC COUNT			
Total WBC Count	: 6400	/cmm	4000 - 11000
DIFFERENTIAL COUNT			
Neutrophil	: 63	%	40 - 74
Lymphocyte	: 30	%	15 - 45
Eosinophil	: 03	%	0 - 7
Monocyte	: 04	%	1 - 10
Basophil	: 00	%	0 - 1
RBC INDICES			
Hct	: 43.6	%	33 - 60
R.B.C. count	: 5.89	mil./cmm.	4.0 - 6.0
Mcv	: 78.2	fL	76 - 94
Mch	: 29.4	pg	25 - 33
Mchc	: 36.5	%	32 - 38
PLATELETS INDICES			
Plt Count	: 185000	/cmm	150000 - 450000
RBC Morphology	: Normocytic Normocytic		
WBC Studies	: Normal Morphology		
Platelet	: Adequate		
ESR	: 10	mm/hr	00 - 20

Dr. Kailash B. Wagh
MD (Micro) DCP

Dr. Kailash B. Wagh
M.D. Microbiology D.C.P.
Reg. No. 2001/07/2704

THANKS FOR REFERRAL



98 Jilha Peth, Kantai Sabhagruh Road, Near Barde Medical, Jalgaon- 425001

☎ 0257-2970978, 2225322 ☐ 9405887735



Manavata

Pathology & Microbiology Laboratory

Dr. Kailash B. Wagh

M.D. Microbiology D.C.P

Reg No. 2001/07/2704

REG NO. : 08-2023-OPD / 7
NAME : Mr. MAHESH RAMESH KOLI
REF BY : Dr . Sunil Suryavanshi (Insurance)
M.D.

AGE : 37 Years
SEX : Male
DATE : 26-Aug-2023

LOCATION :

BLOOD GROUP

TESTS

BLOOD GROUP

RESULTS

: "A" Rh Positive.

UNIT

NOTE

: Grouping and cross matching is compulsory before blood transfusion, as errors can occur due to irregular antibodies.

TESTS

HbA1C

RESULTS

: 5.4

UNIT

%

AVERAGE BLOOD SUGAR
(ABG)

: 108

mg/dl

Reference Range :

Below 6.0% - Normal Value
6.0% - 7.0% - Good Control
7.0% - 8.0% - Fair Control
8.0% - 10% - Unsatisfactory Control
Above 10% - Poor Control

Method : Fully Automated H.P.L.C. using Biorad Variant II Turbo, NGSP Certified.

Please correlate with clinical conditions.

THANKS FOR REFERRAL

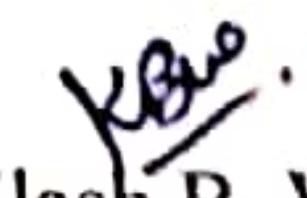
Dr. Kailash B. Wagh
MD (Micro) DCP

Dr. Kailash B. Wagh
M.D. Microbiology D.C.P.
Reg. No. 2001/07/2704





Manavata

Pathology & Microbiology Laboratory

Dr. Kailash B. Wagh
M.D. Microbiology D.C.P
Reg No. 2001/07/2704

REG NO. : 08-0123-OPD/7
NAME : Mr. MAHESH RAMESH KOLI
REF BY : Dr. Sunil Suryavanshi (Insurance)
M.D.

AGE : 37 Years
SEX : Male
DATE : 26-Aug-2023

LOCATION :

BLOOD SUGAR FASTING & POST-PRANDIAL

<u>TESTS</u>	<u>RESULTS</u>	<u>UNIT</u>	<u>REFERENCE RANGE</u>
BLOOD SUGAR FASTING	: 78	mg/dl	70 - 110
URINE SUGAR FASTING	: Nil		
BLOOD SUGAR PP	: 105	mg/dl	70 - 140
URINE SUGAR PP	: Nil		

THANKS FOR REFERRAL

Dr. Kailash B. Wagh
MD (Micro) DCP

Dr. Kailash B. Wagh
M.D. Microbiology D.C.P
Reg. No. 2001/07/2704





Manavata

Pathology & Microbiology Laboratory

Dr. Kailash B. Wagh

M.D. Microbiology D.C.P

Reg No. 2001/07/2704

REG NO. : 08-2023-OPD / 7
NAME : Mr. MAHESH RAMESH KOLI
REF BY : Dr . Sunil Suryavanshi (Insurance)
M.D.

AGE : 37 Years
SEX : Male
DATE : 26-Aug-2023

LOCATION :

RENAL FUNCTION TEST

<u>TESTS</u>	<u>RESULTS</u>	<u>UNIT</u>	<u>REFERENCE RANGE</u>
BLOOD UREA NITROGEN	: 13	mg/dl	5 - 21
CREATININE	: 0.85	mg/dl	0.7 - 1.4
URIC ACID	: 5.69	mg/dl	3.5 - 7.2

LIPID PROFILE

<u>TESTS</u>	<u>RESULTS</u>	<u>UNIT</u>	<u>REFERENCE RANGE</u>
TOTAL CHOLESTEROL	: 201	mg/dl	140 - 250
TRIGLYCERIDES	: 94	mg/dl	60 - 165
HDL- CHOLESTEROL	: 50	mg/dl	32 - 90
LDL- CHOLESTEROL	: 132.2	mg/dl	80 - 150
VLDL-CHOLESTEROL	: 18.8	mg/dl	10 - 35
TOTAL CHO/HDL RATIO	: 4.02		0 - 5.1
LDL/HDL RATIO	: 2.64	mg/dl	0 - 3.5
NON HDL CHOLESTEROL	: 151	mg/dl	0 - 160

THANKS FOR REFERRAL

Dr. Kailash B. Wagh

MD (Micro) DCP

Dr. Kailash B. Wagh

M.D. Microbiology D.C.P.

Reg. No. 2001/07/2704





Manavata

Pathology & Microbiology Laboratory

Dr. Kailash B. Wagh

M.D. Microbiology D.C.P

Reg No. 2001/07/2704

REG NO. : 08-2023-OPD / 7
NAME : Mr. MAHESH RAMESH KOLI
REF BY : Dr. Sunil Suryavanshi (Insurance)
M.D.

AGE : 37 Years
SEX : Male
DATE : 26-Aug-2023

LOCATION :

LIVER FUNCTION TEST

<u>TESTS</u>	<u>RESULTS</u>	<u>UNIT</u>	<u>REFERENCE RANGE</u>
BILIRUBIN- TOTAL	: 0.82	mg/dl	0 - 1.0
BILIRUBIN- DIRECT	: 0.21	mg/dl	0 - 0.3
BILIRUBIN- INDIRECT	: 0.61	mg/dl	0.1 - 1.0
SGPT	: 18	IU/L	0 - 40
SGOT	: 28	IU/L	0 - 45
ALKALINE PHOSPHATASE	: 247	IU/L	25 - 350
TOTAL PROTIEN	: 7.59	gm/dl	6 - 8
ALBUMIN	: 4.16	gm/dl	3.5 - 5
GLOBULIN	: 3.43	gm/dl	2 - 3.5
A/G Ratio	: 2.01		2 - 2.5
GGTP	: 18	IU/L	0 - 40

Dr. Kailash B. Wagh

MD (Micro) DCP

THANKS FOR REFERRAL

Dr. Kailash B. Wagh

M.D. Microbiology D.C.P.

Reg. No. 2001/07/2704





Manavata

Pathology & Microbiology Laboratory

Dr. Kailash B. Wagh

M.D. Microbiology D.C.P

Reg No. 2001/07/2704

REG NO. : 08-2023-OPD / 7
NAME : Mr. MAHESH RAMESH KOLI
REF BY : Dr . Sunil Suryavanshi (Insurance)
M.D.

AGE : 37 Years
SEX : Male
DATE : 26-Aug-2023

LOCATION :

THYROID TEST

<u>TESTS</u>	<u>RESULTS</u>	<u>UNIT</u>	<u>REFERENCE RANGE</u>
T3	: 138	ng/ml	87 - 178
T4	: 7.25	µg/dl	6.06 - 12.23
ULTRA TSH	: 2.784	µIU/ml	0.34 - 5.6

NOTE : Test Done On Fully Automated Mindray CL 900i Hormone Assay BY CLIA

THANKS FOR REFERRAL

Dr. Kailash B. Wagh
MD (Micro) DCP

Dr. Kailash B. Wagh
M.D. Micro-biology D.C.P.
Reg. No. 2001/07/2704





Manavata

Pathology & Microbiology Laboratory

Dr. Kailash B. Wagh

M.D. Microbiology D.C.P
Reg No. 2001/07/2704

REG NO. : 08-2023-OPD / 7
NAME : Mr. MAHESH RAMESH KOLI
REF BY : Dr. Sunil Suryavanshi (Insurance)
M.D.

AGE : 37 Years
SEX : Male
DATE : 26-Aug-2023

LOCATION :

URINE ANALYSIS REPORT

<u>TESTS</u>	<u>RESULTS</u>	<u>UNIT</u>	<u>REFERENCE RANGE</u>
PHYSICAL EXAMINATION			
QUANTITY	: 10 ml		
COLOUR	: Pale Yellow		
APPEARANCE	: Clear		
DEPOSITS	: Absent		
SPECIFIC GRAVITY	: 1.019		1.002 - 1.030
REACTION (PH)	: Acidic		
CHEMICAL EXAMINATION			
PROTEINS	: Absent		
SUGAR	: Absent		
KETONE	: Absent		
BILE SALTS/BILE PIGMENTS	: Absent		
MICROSCOPIC EXAMINATION			
RBC	: Absent	/hpf	
PUS CELLS	: 2-3	/hpf	
EPITHELIAL CELLS	: 3-4	/hpf	
CASTS	: Absent		
CRYSTALS	: Absent		
AMORPHOUS DEPOSITS	: Absent		

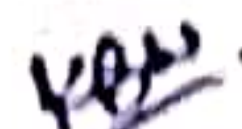
Dr. Kailash B. Wagh
MD (Micro) DCP

THANKS FOR REFERRAL

Dr. Kailash B. Wagh
M.D. Microbiology D.C.P.
Reg. No. 2001/07/2704

