



BERLIN DIAGNOSTICS & DAY CARE

Patient Name : MRS. BHAWANA BHARTI BER/2023/15622

Age / Gender : 31 years / Female

Patient ID : 5588

Referral : Dr. mediwheel

Collection Time : May 27, 2023, 10:00 a.m.

Reporting Time : May 27, 2023, 03:56 p.m.

Sample ID :



2305000398

Test Description	Value(s)	Reference Range
------------------	----------	-----------------

BUN/CREATININE RATIO

BUN/ CREATININE	10.51	8:1 - 20:1	mg/dl
-----------------	-------	------------	-------

LIPID PROFILE

S.Cholesterol	144	Desirable : < 200 Borderline high : 200 - 239 Undesirable : > 240	mg/dl
S.Triglycerides	248	Desirable : < 150 Borderline high : 150 - 199 High : 200 - 499 Very High : > 500	mg/dl
S. HDL	46	Undesirable : < 40 Borderline : 40 - 59 Desirable : > 60	mg/dl
S. LDL	48.4	Desirable : < 130 Borderline : 130-159 Undesirable : > 160	mg/dl
S. VLDL	49.6	5 - 51	mg/dl
LDLC/HDLC Ratio	1.05	0 - 3.2	
S.Cholesterol/HDLC Ratio	3.13	0-4.5	

NOTE

GLYCOSYLATED HAEMOGLOBIN (GHB / HBA1c)

Result	5.0	Normal : 4 - 6 Good Control : <7 Fair Control : 7 - 9 Poor Control : >9	%
Method	High Pressure Liquid Chromatography		

ESR (ERYTHROCYTE SEDIMENTATION RATE)

ESR 1st Hour	15	0 - 20	Mm/hr
Method	Wintrobe's		

BLOOD GLUCOSE LEVEL (FASTING)

Scan to Validate



Address :- OPP. DAV NANDRAJ PUBLIC SCHOOL , BOOTY ROAD, BARIATU RANCHI-834009

CONTACT:18008913990/9341529301 TEL : 0651-2952017

EMAIL : info@berlindiagnosics.com



BERLIN DIAGNOSTICS & DAY CARE

Patient Name : MRS. BHAWANA BHARTI BER/2023/15622

Age / Gender : 31 years / Female

Patient ID : 5588

Referral : Dr. mediwheel

Collection Time : May 27, 2023, 10:00 a.m.

Reporting Time : May 27, 2023, 03:56 p.m.

Sample ID :



2305000398

Test Description	Value(s)	Reference Range	
Glucose Fasting	71	70 - 110	mg/dl
Method	GOD POD		
NOTE			

THYROID FUNCTION TEST (TFT)

Triiodothyronine (T3)	1.29	0 - 1 Month : 0.6 - 1.8 1 - 24 Months : 0.9 - 2.0 2 - 10 Yrs : 1.5 - 2.4 11 - 14 Yrs : 1.4 - 2.2 15 - 17 Yrs : 1.4 - 2.1 18 Yrs & above: 0.87 - 1.78	ng/ml
Thyroxine (T4)	7.95	4.87 - 11.7	µg/dl
TSH (Thyroid Stimulating Hormone)	4.90	1 - 3 Days : < 13.3 1 - 4 Weeks: 0.6 - 10.0 1 Month - 5 Yrs : 0.46 - 8.10 6 - 18 Yrs : 0.37 - 6.00 More than 18 Yrs : 0.34 - 5.60	µIU/ml

Method

CLIA, Beckman Coulter's Access 2, Immunoassay System

NOTE

BLOOD GROUP

ABO Grouping	B
Rh Grouping	POSITIVE

LIVER FUNCTION TEST with GGT(LFT)

Total Bilirubin	0.85	0.30 - 1.20	mg/dl
Direct Bilirubin	0.25	< 0.30	mg/dl
Indirect Bilirubin	0.6	< 1.10	mg/dl
SGOT (Aspartate Amino Transferase - AST)	19	15 - 35	U/L
SGPT (Alanine Amino Transferase - ALT)	28	15 - 45	U/L

Scan to Validate



Address :- OPP. DAV NANDRAJ PUBLIC SCHOOL , BOOTY ROAD, BARIATU RANCHI-834009

CONTACT:18008913990/9341529301 TEL : 0651-2952017

EMAIL : info@berlindiagnosics.com



BERLIN DIAGNOSTICS & DAY CARE

Patient Name : MRS. BHAWANA BHARTI BER/2023/15622

Age / Gender : 31 years / Female

Patient ID : 5588

Referral : Dr. mediwheel

Collection Time : May 27, 2023, 10:00 a.m.

Reporting Time : May 27, 2023, 03:56 p.m.

Sample ID :



2305000398

Test Description	Value(s)	Reference Range	
Alkaline Phosphatase	82	53 - 141	IU/L
Total Proteins	6.29	6.0 - 8.4	g/dl
Albumin	3.54	3.2 - 5.0	g/dl
Globulin	2.75	2.0 - 3.5	g/dl
Alb/Glo Ratio	1.29	-	
S. Gamma GT	10.25	0 - 36	U/L
NOTE			

URINE ROUTINE EXAMINATION REPORT

PHYSICAL EXAMINATION

Volume	25		ml
Colour	Straw		
Appearance	Slightly Turbid		
Specific Gravity	1.020	1.010 - 1.030	
Reaction (PH)	5.5	4.8 - 7.6	

CHEMICAL EXAMINATION

Protein	Trace	Absent	
Glucose	Absent	Absent	
Ketones	Absent	Absent	
Nitrite	Negative	Negative	
Urobilinogen	Normal	Normal	

MICROSCOPIC EXAMINATION

Pus Cells	6 - 8	0 - 5 - -	/hpf
RBC	Absent	0 - 1 - -	/hpf
Epithelial Cells	3 - 5	0 - 5 - -	/hpf
Casts	Absent	NIL - -	/LPF
Crystals	Absent	NIL - -	

BLOOD UREA NITROGEN (BUN)

Result	13.92	6.0 - 20.0	mg/dl
Method	Spectrophotometry		

Scan to Validate



Address :- OPP. DAV NANDRAJ PUBLIC SCHOOL , BOOTY ROAD, BARIATU RANCHI-834009

CONTACT:18008913990/9341529301 TEL : 0651-2952017

EMAIL : info@berlindiagnosics.com



BERLIN DIAGNOSTICS & DAY CARE

Patient Name : MRS. BHAWANA BHARTI BER/2023/15622

Age / Gender : 31 years / Female

Patient ID : 5588

Referral : Dr. mediwheel

Collection Time : May 27, 2023, 10:00 a.m.

Reporting Time : May 27, 2023, 03:56 p.m.

Sample ID :



2305000398

Test Description	Value(s)	Reference Range
------------------	----------	-----------------

CREATININE

Method	Spectrophotometry		
Creatinine	0.82	Male : 0.6-1.40 Female : 0.6-1.2	mg/dl

NOTE

COMPLETE BLOOD COUNT (CBC)

Hb (Haemoglobin)	12.0	Male : 13.0-18.0 Female : 12-16.5 Infant : 13.5-19.5 Children : 12.0-14.5	gm/dl
RBC Count	4.28	4.5 - 6.5	millions/cumm
TLC (Total Leucocyte Count)	4500	4000 - 11000	/cumm

DIFFERENTIAL COUNT

Neutrophils	72	40 - 65	%
Lymphocytes	23	20 - 45	%
Monocytes	02	1 - 10	%
Eosinophils	03	1 - 6	%
Basophils	0	0 - 1	%
Platelet Count	1.55	1.50 - 4.5	Lakhs/cumm
HCT (HAEMATOCRIT)	37.5	35 - 54	%
MCV (Mean Corpuscular Volume)	87.62	76 - 96	fl
MCH (Mean Corpuscular Haemoglobin)	28.04	27 - 32	pg
MCHC (Mean Corpuscular Hb Concentration)	32	32 - 35	gm/dl

NOTE

Comment

URIC ACID Serum

Method	Spectrophotometry		
--------	-------------------	--	--

Scan to Validate



Address :- OPP. DAV NANDRAJ PUBLIC SCHOOL , BOOTY ROAD, BARIATU RANCHI-834009

CONTACT:18008913990/9341529301 TEL : 0651-2952017

EMAIL : info@berlindiagnosics.com



BERLIN DIAGNOSTICS & DAY CARE

Patient Name : MRS. BHAWANA BHARTI BER/2023/15622

Age / Gender : 31 years / Female

Patient ID : 5588

Referral : Dr. mediwheel

Collection Time : May 27, 2023, 10:00 a.m.

Reporting Time : May 27, 2023, 03:56 p.m.

Sample ID :



2305000398

Test Description	Value(s)	Reference Range
Result	5.42	Male : 3.4 - 7.0 Female : 2.5 - 6.0
NOTE		

END OF REPORT

Dr. Rajeev
MD Pathologist

Scan to Validate



Address :- OPP. DAV NANDRAJ PUBLIC SCHOOL , BOOTY ROAD, BARIATU RANCHI-834009

CONTACT:18008913990/9341529301 TEL : 0651-2952017

EMAIL : info@berlindiagnosics.com

Location:
Room:
Order Number:
Indication:
Medication 1:
Medication 2:
Medication 3:

68 bpm
-- / -- mmHg

QRS : 76 ms
QT / QTcBaz : 398 / 423 ms
PR : 176 ms
P : 96 ms
RR / PP : 880 / 882 ms
P / QRS / T : 53 / 54 / 54 degrees

Normal sinus rhythm
Normal ECG

Technician:
Ordering Ph:
Referring Ph:
Attending Ph:

~~Dr. Krishna Murari Prasad
MBBS, DIP, Cardiology~~

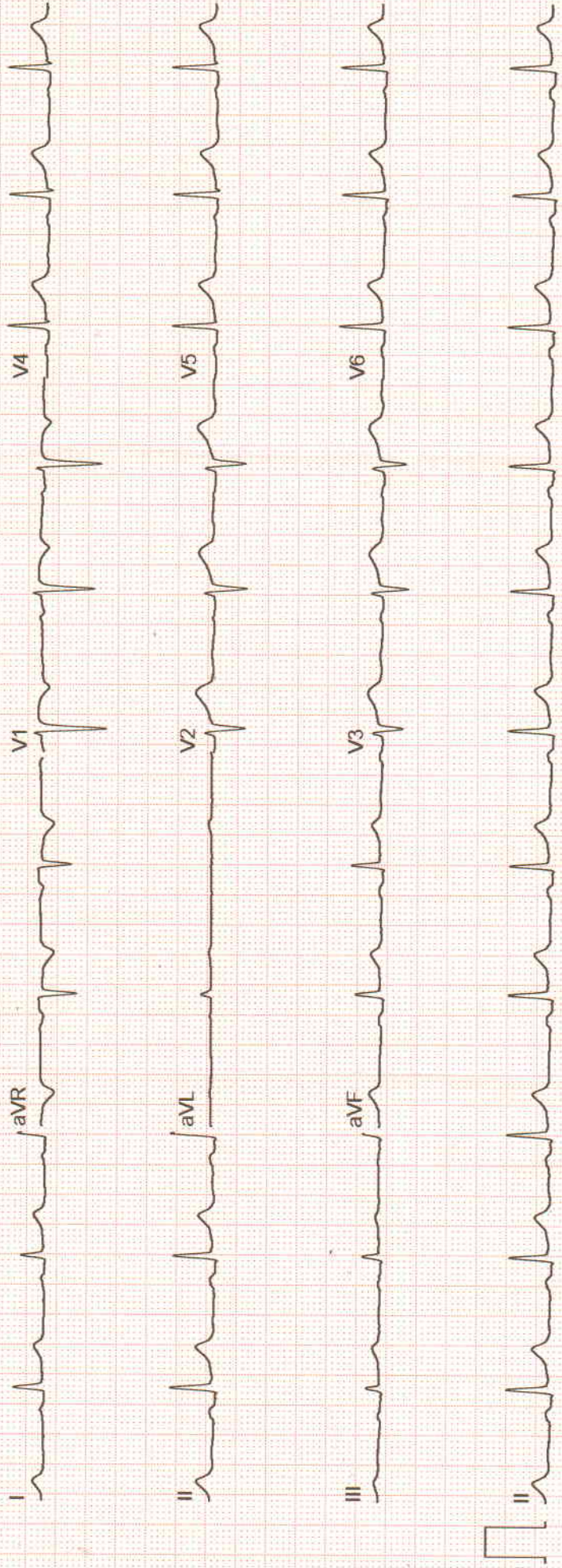

BRUCE
0.0 km/h
0.0 %

PRETEST
SUPINE
00:30

71 bpm
100/60 mmHg

BHAKTI, MKS. BHAWANA
Patient ID: 202315622
27.05.2023
11:33:14am

Measured at 60ms Post J (10mm/mV)
Auto Points

Lead	ST(mm)	Lead	ST(mm)
I	0.65	V1	0.40
II	0.75	V2	0.95
III	0.05	V3	0.95
aVR	-0.65	V4	0.85
aVL	0.35	V5	0.70
aVF	0.40	V6	0.60

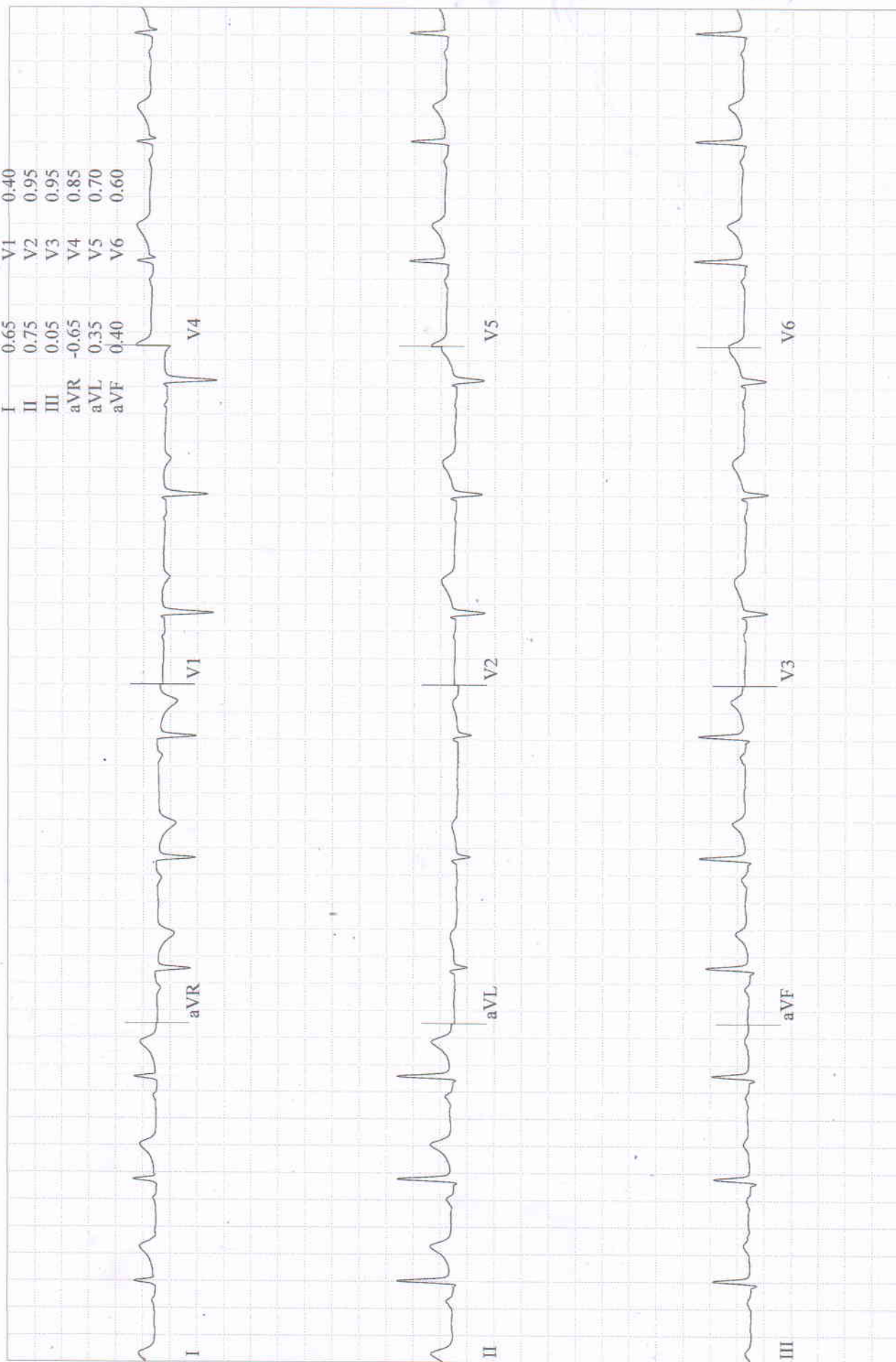

Lead	ST(mm)	Lead	ST(mm)
I	0.65	V1	0.35
II	0.65	V2	0.95
III	0.00	V3	0.95
aVR	-0.65	V4	0.85
aVL	0.35	V5	0.70
aVF	0.35	V6	0.60

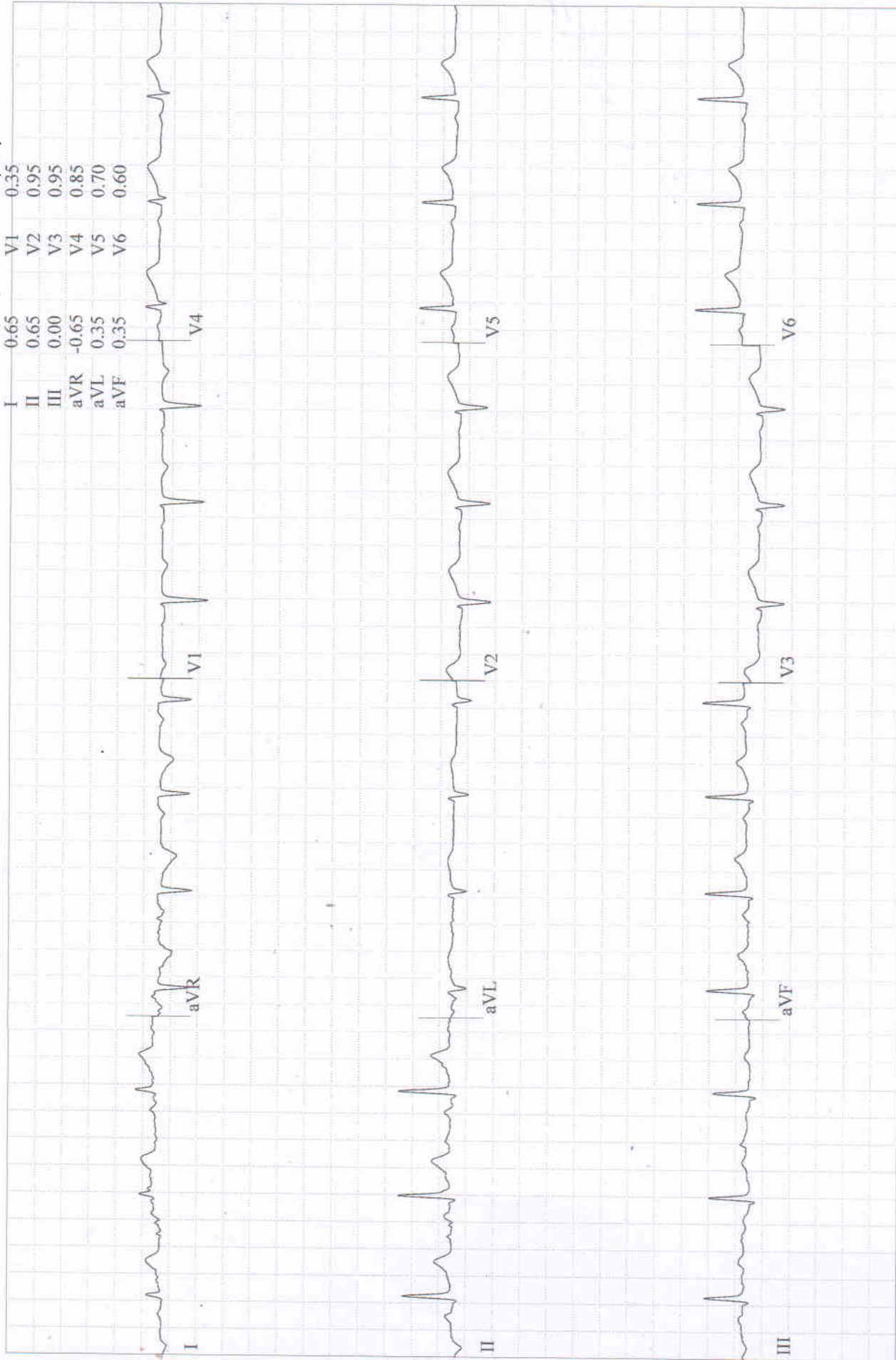

BRUCE
0.0 km/h
0.0 %

PRETEST
HYPERV.
01:50

71 bpm
100/60 mmHg

BHARIL, MRS. BHAWANA
Patient ID: 202315622
27.05.2023
11:34:35am

Measured at 60ms Post J (10mm/mV)
Auto Points

Lead	ST(mm)	Lead	ST(mm)
I	0.55	V1	0.40
II	0.75	V2	0.95
III	0.20	V3	1.10
aVR	-0.65	V4	0.95
aVL	0.15	V5	0.70
aVF	0.45	V6	0.60

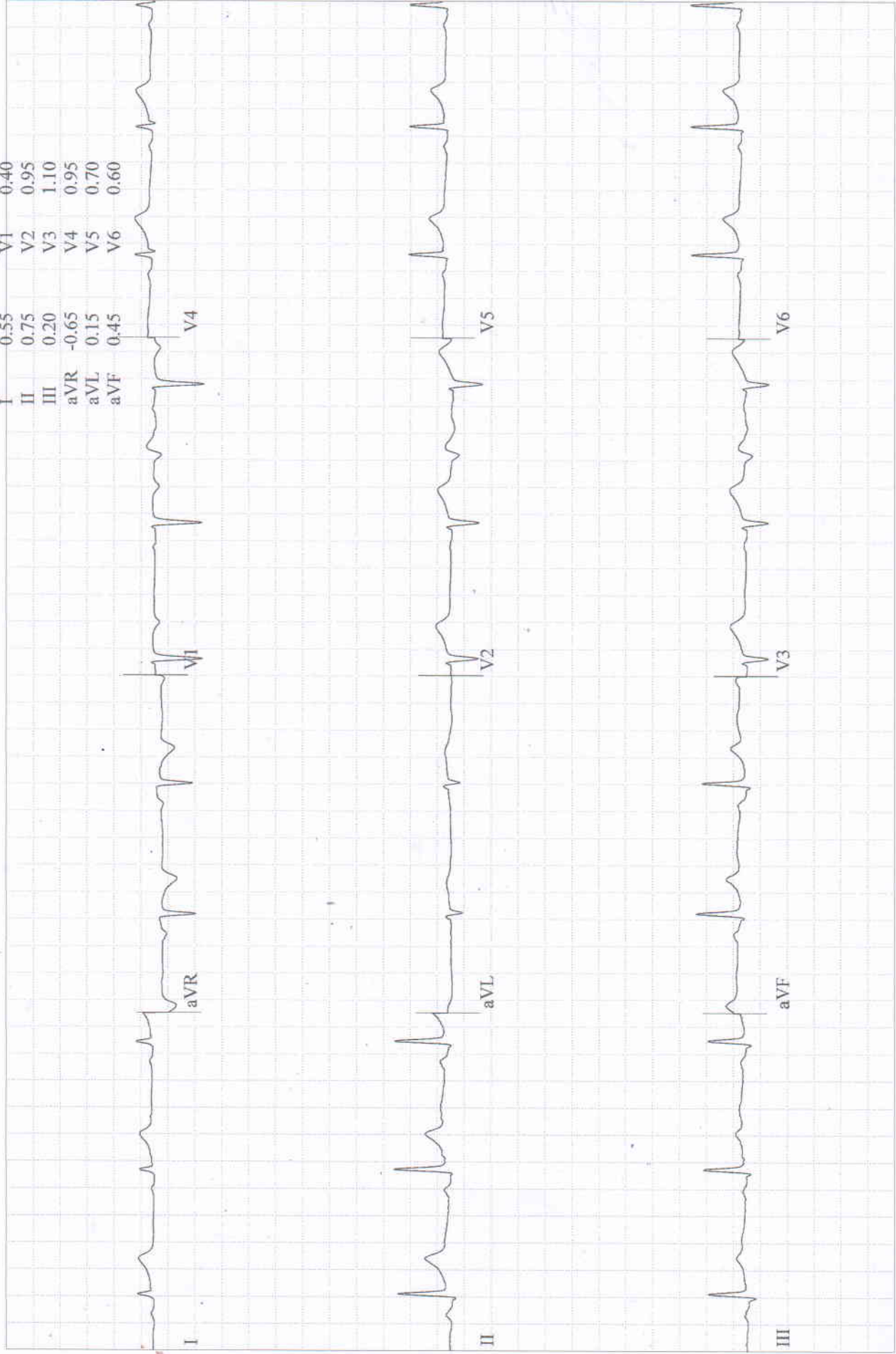

BRUCE
0.0 km/h
0.0 %

PRETEST
WARM-UP
02:05

66 bpm
100/60 mmHg

BHARTI, MRS. BHAWANA
Patient ID: 202315622
27.05.2023
11:34:50am

Measured at 60ms Post J (10mm/mV)
Auto Points

Lead	ST(mm)	Lead	ST(mm)
I	0.70	V1	0.30
II	0.95	V2	0.95
III	0.25	V3	1.00
aVR	-0.85	V4	0.85
aVL	0.20	V5	0.65
aVF	0.60	V6	0.55

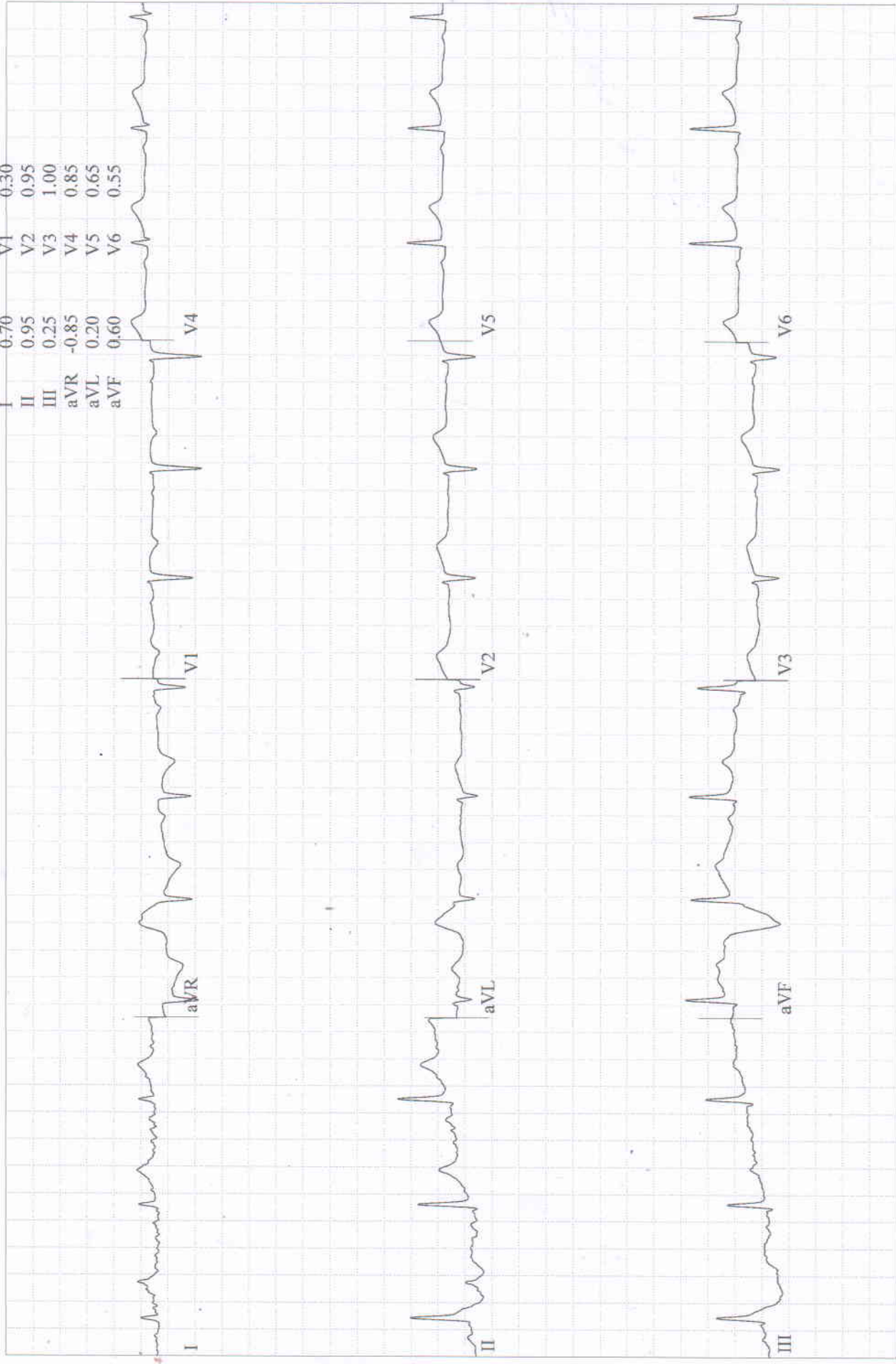

Start of Test: 11:32:38am

GE CardioSoft V6.73 (2)
25 mm/s 10 mm/mV 60Hz 0.01 - 20Hz FRF- HR(IL,V1)

Lead
 ST Level (mm)
 ST Slope (mV/s)



Lead
ST Level (mm)
ST Slope (mV/s)

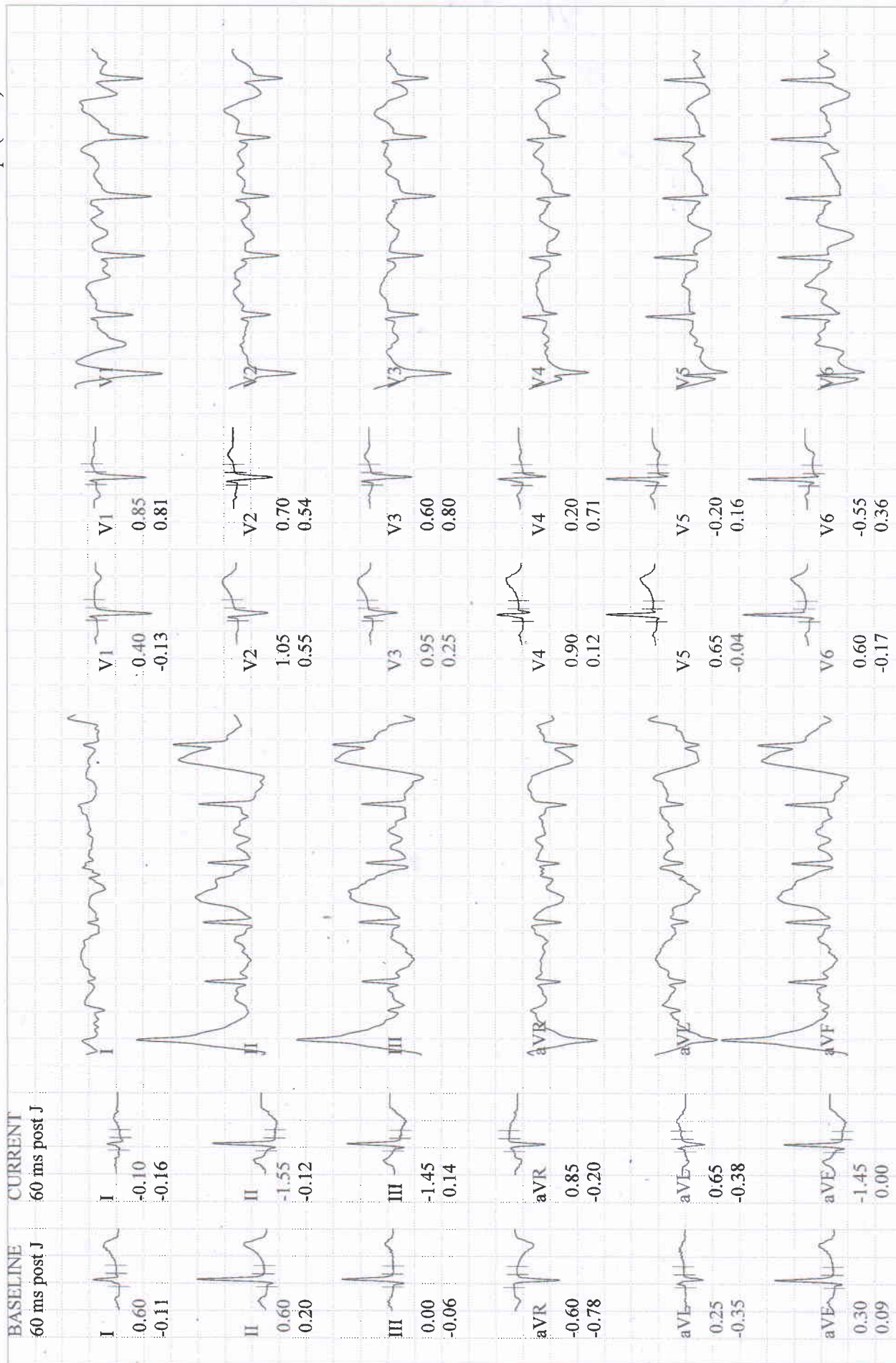

BHARTI, MRS. BHAWANA
Patient ID 202315622
27.05.2023
11:43:06am

12-Lead Report (PEAK EXERCISE)

EXERCISE
STAGE 3
07:24

BRUCE
5.4 km/h
14.0 %

BERLIN DIAGNOSTICS AND DAY CARE
Measured at 60ms Post J (10mm/mV)
Auto Points

155 bpm
130/90 mmHg

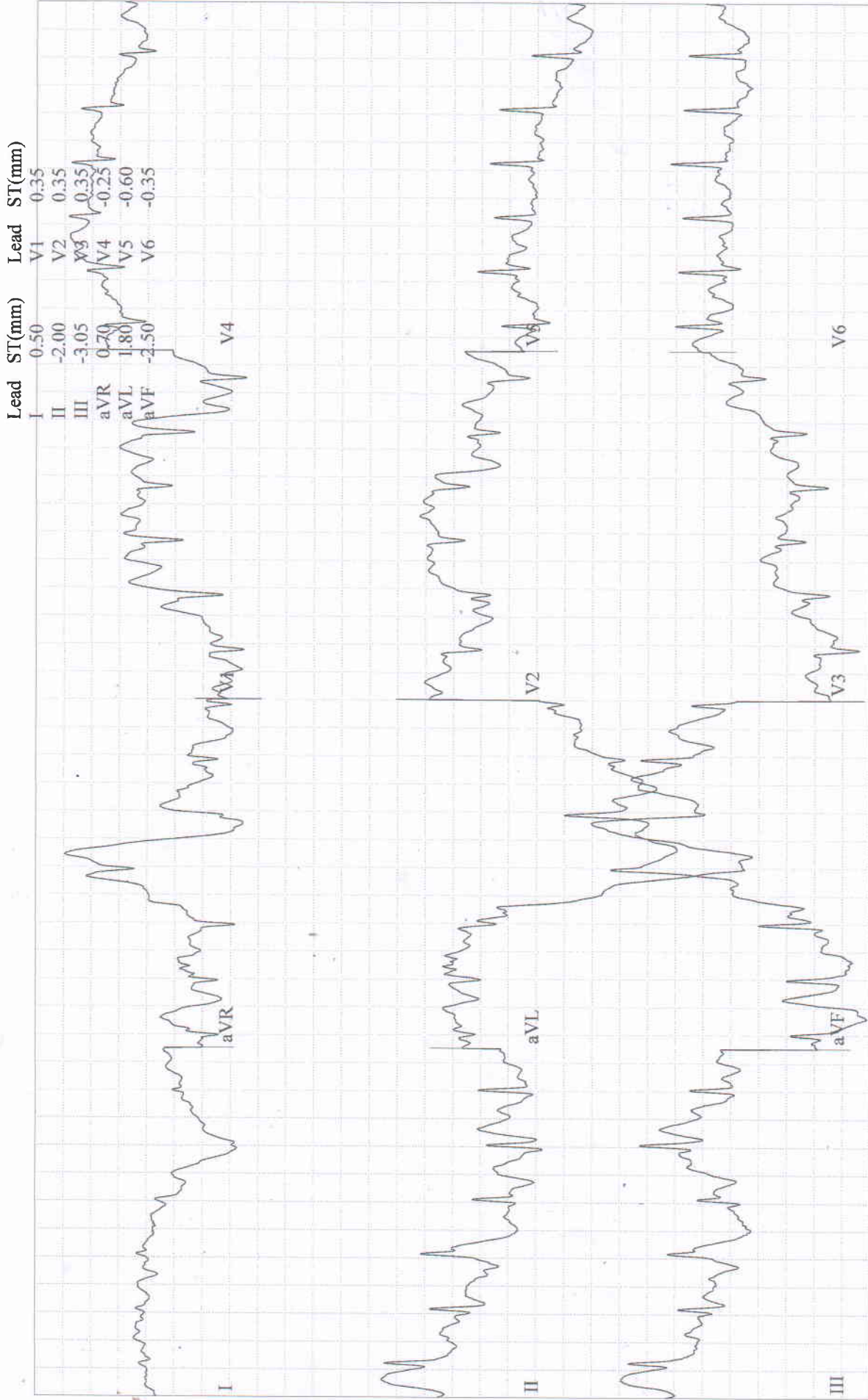

BHARTI, MRS. BHAWANA
 Patient ID 202315622
 27.05.2023
 11:43:51am

Comparative Medians Report
RECOVERY
 #1
 00:50

BRUCE
 0.0 km/h
 0.0 %

BERLIN DIAGNOSTICS AND DAY CARE

118 bpm
 128/90 mmHg

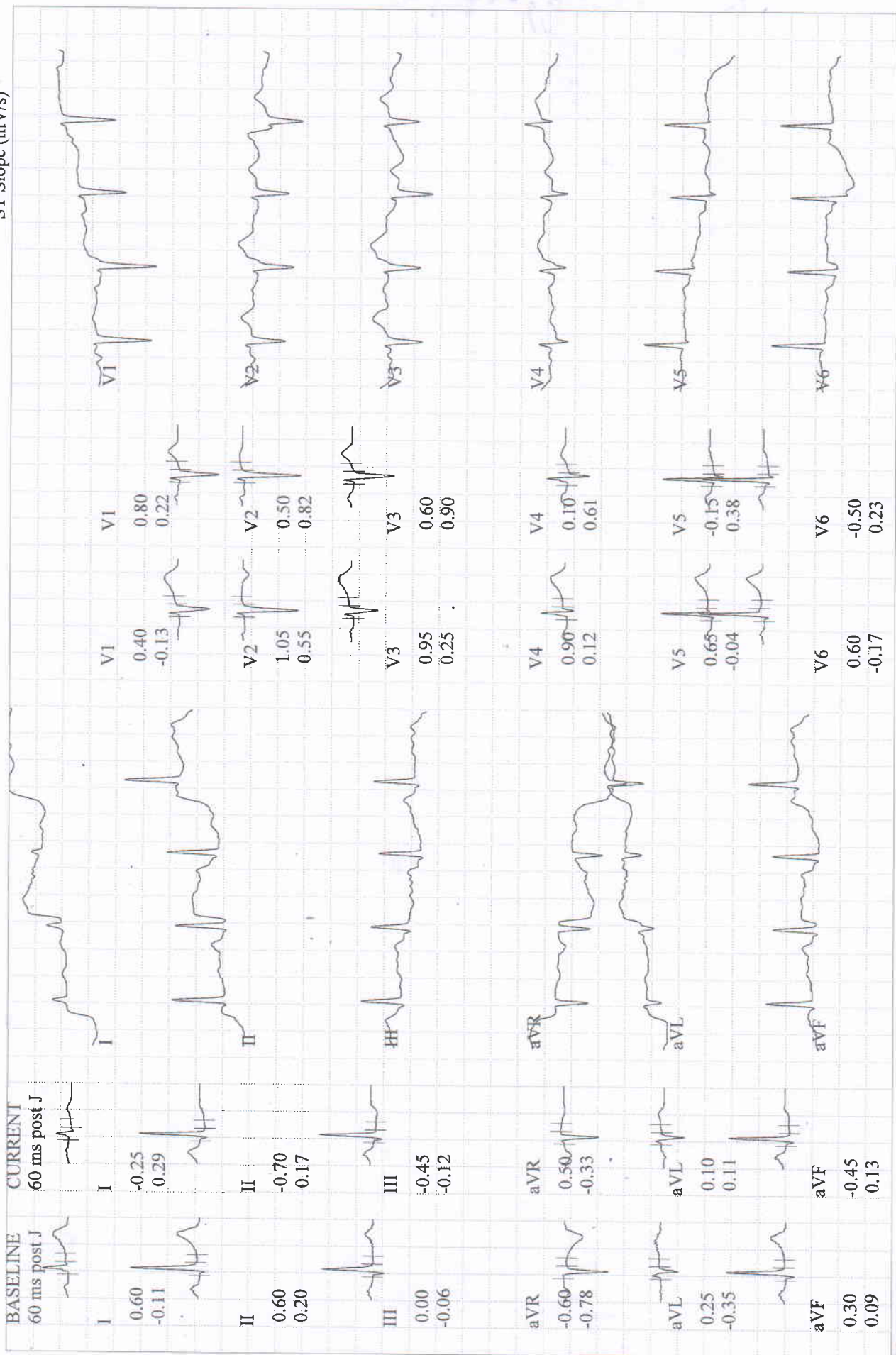

BHARTI, MRS. BHAWANA
 Patient ID 202315622
 27.05.2023
 11:44:52am

Comparative Medians Report
 RECOVERY
 #1
 01:50

87 bpm
 124/84 mmHg

BRUCE
 0.0 km/h
 0.0 %

BERLIN DIAGNOSTICS AND DAY CARE

Lead
 ST Level (mm)
 ST Slope (mV/s)

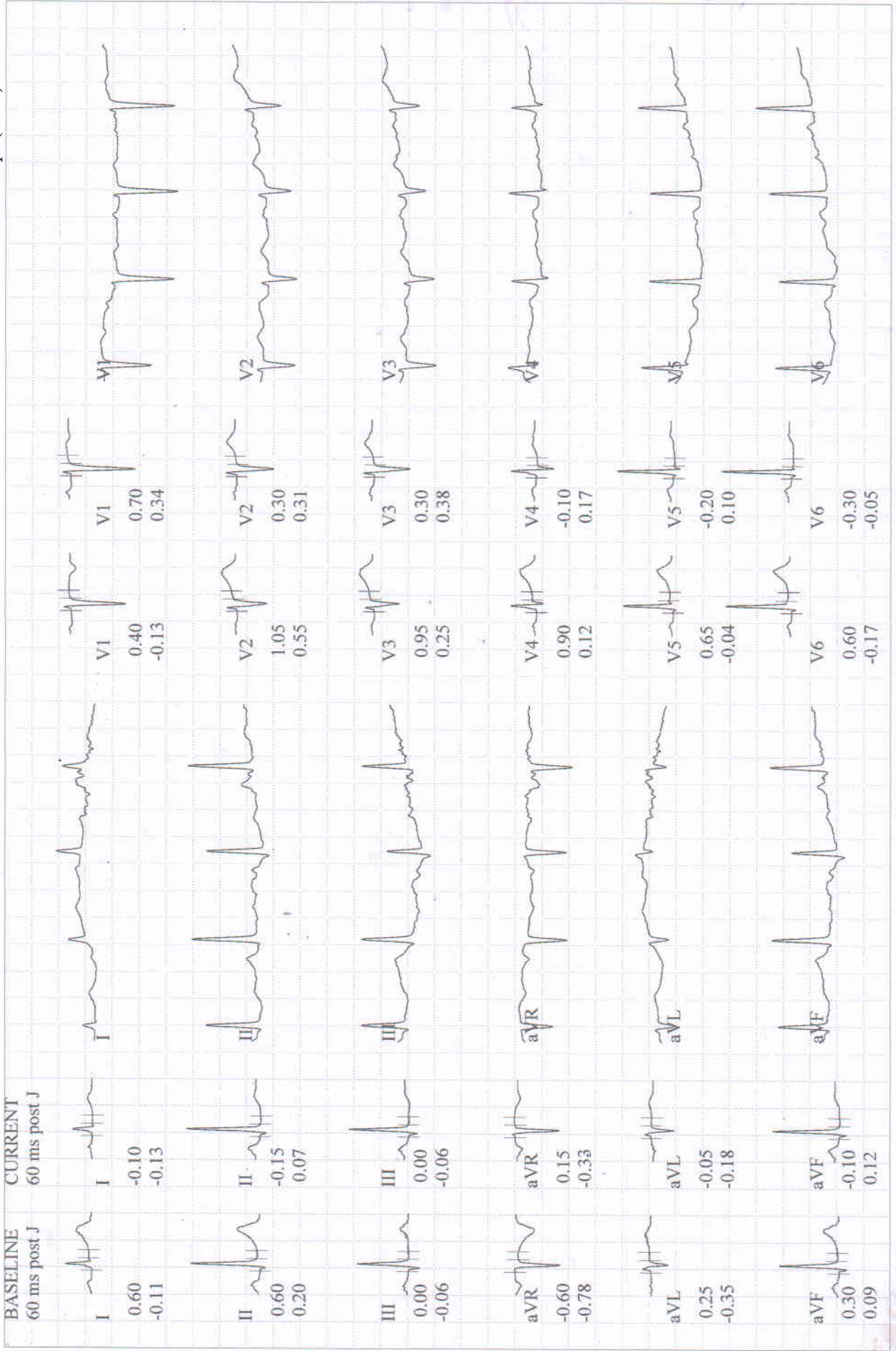

BHARTI, MRS. BHAWANA

Patient ID 202315622

27.05.2023

11:45:41am

81 bpm

110/70 mmHg

Comparative Medians Report

RECOVERY

#1

02:40

BRUCE

0.0 km/h

0.0 %

BERLIN DIAGNOSTICS AND DAY CARE

Lead
ST Level (mm)
ST Slope (mV/s)

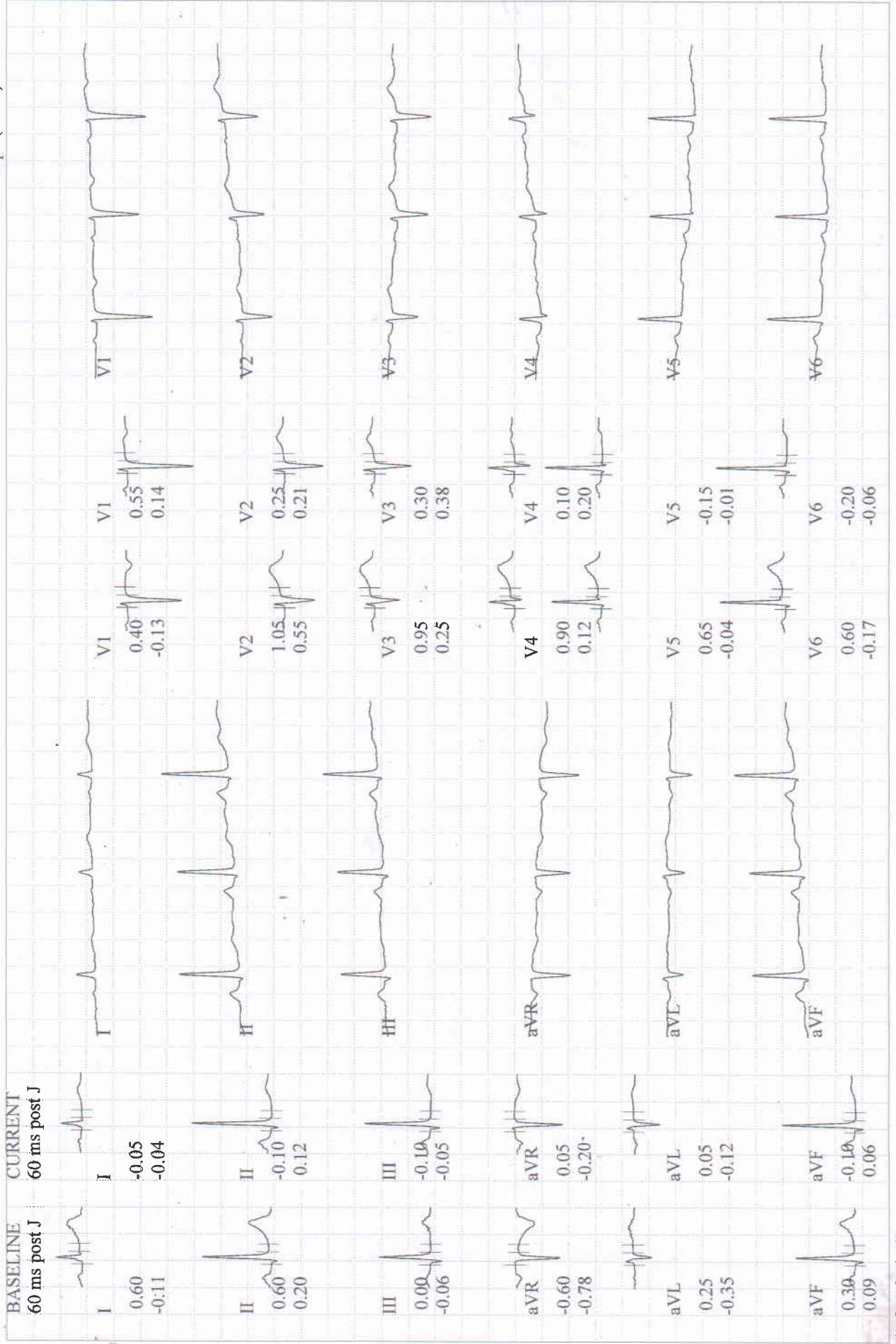

BHARTI, MRS. BHAWANA
Patient ID 202315622
27.05.2023
11:45:56am

12-Lead Report
RECOVERY
#1
02:50

83 bpm
110/70 mmHg

BERLIN DIAGNOSTICS AND DAY CARE
Measured at 60ms Post J (10mm/mV)
Auto Points

BRUCE
0.0 km/h
0.0 %

Lead	ST(mm)	Lead	ST(mm)
I	-0.05	V1	0.50
II	-0.10	V2	0.25
III	0.00	V3	0.30
aVR	0.10	V4	0.10
aVL	0.00	V5	-0.10
aVF	0.00	V6	-0.25

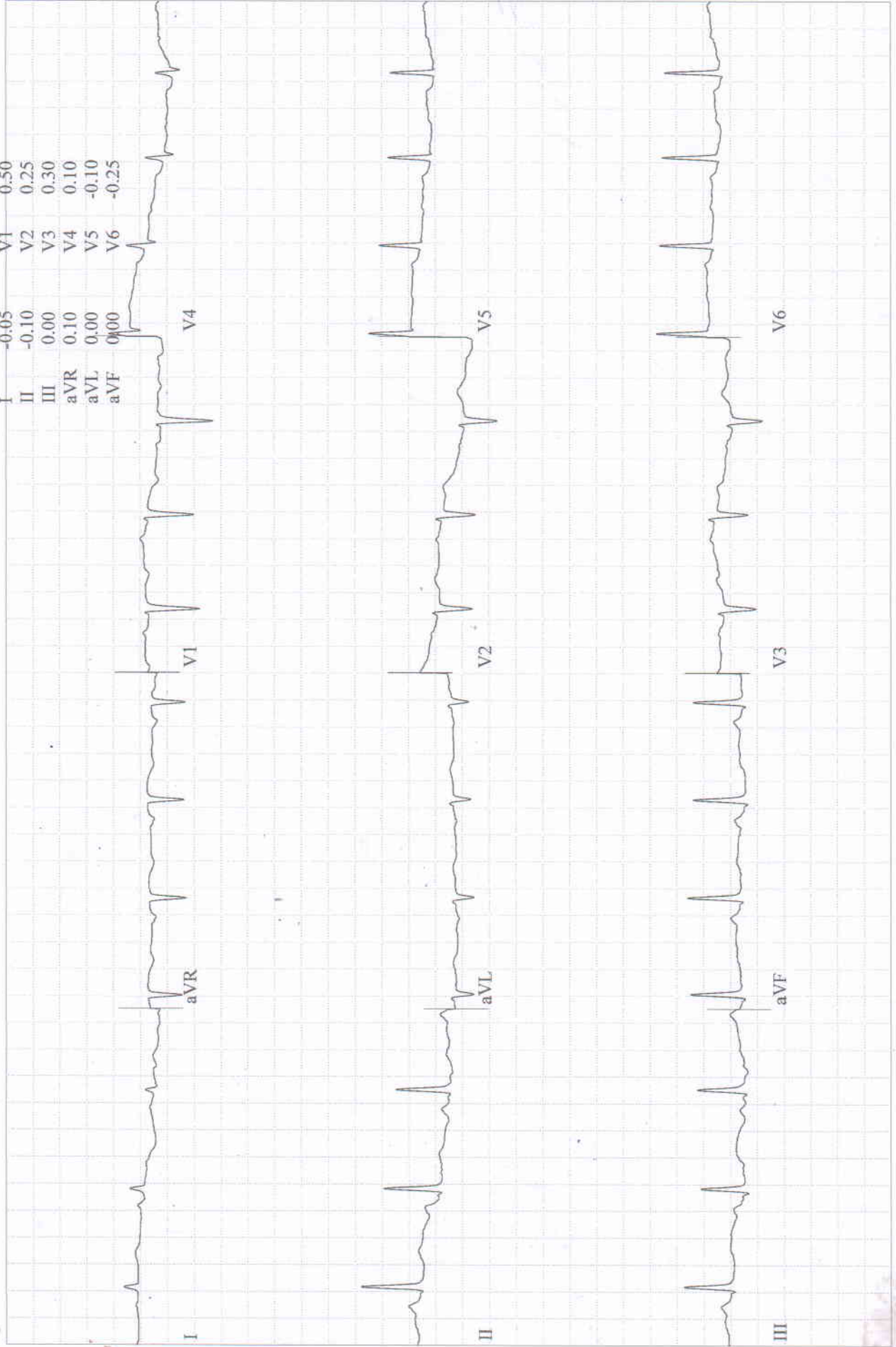

BHARTI, MRS. BHAWANA
 Patient ID 202315622
 27.05.2023
 11:32:38am

Selected Medians Report

BERLIN DIAGNOSTICS AND DAY CARE

BASELINE EXERCISE	MAX. ST RECOVERY	PEAK EXERCISE EXERCISE	TEST END RECOVERY	BASELINE EXERCISE	MAX. ST RECOVERY	PEAK EXERCISE EXERCISE	TEST END RECOVERY
0:00 83 bpm 0.60 mm -0.11 mV/s	0:05 153 bpm 130/90 mmHg	7:24 155 bpm 130/90 mmHg	2:50 83 bpm 110/70 mmHg	0:00 83 bpm	0:05 153 bpm 130/90 mmHg	7:24 155 bpm 130/90 mmHg	2:50 83 bpm 110/70 mmHg
I 0.25 0.93	I 0.50 0.30	I 0.25 0.93	I 0.00 0.01	V1 0.40 -0.13	V1 0.35 -1.08	V1 0.15 -0.76	V1 0.55 0.20
II -2.25 0.53	II -2.00 0.88	II -2.25 0.53	II -0.10 -0.05	V2 1.05 0.55	V2 0.35 0.30	V2 0.55 0.47	V2 0.30 0.23
III -3.05 -1.22	III -3.05 -1.22	III -2.85 -1.72	III -0.10 -0.08	V3 0.95 0.25	V3 0.35 1.74	V3 0.40 1.56	V3 0.40 0.40
aVR 0.95 -0.68	aVR 0.70 -0.62	aVR 0.95 -0.68	aVR 0.05 -0.17	V4 0.90 0.12	V4 -0.25 1.00	V4 -0.35 0.51	V4 0.10 0.20
aVL 1.50 1.37	aVL 1.80 0.83	aVL 1.50 1.37	aVL 0.05 -0.04	V5 0.65 -0.04	V5 -0.60 0.72	V5 -0.75 0.24	V5 -0.15 -0.01
aVF -2.55 -0.76	aVF -2.50 -0.28	aVF -2.55 -0.76	aVF -0.10 -0.04	V6 0.60 -0.17	V6 -0.35 0.19	V6 -0.45 0.27	V6 -0.15 -0.01

BHARTI, MRS. BHAWANA
 Patient ID 202315622
 27.05.2023 Female 167 cm 61.4 kg
 11:32:38am 34yrs Asian
 Meds:

Tabular Summary

BERLIN DIAGNOSTICS AND DAY CARE

BRUCE: Total Exercise Time 07:24
 Max HR: 155 bpm 82% of max predicted 188 bpm HR at rest: 71
 Max BP: 130/90 mmHg BP at rest: 100/60 Max RPP: 20150 mmHg*bpm
 Maximum Workload: 10.00 METS
 Max. ST: -3.05 mm, 0.00 mV/s in III; RECOVERY 00:05
 Arrhythmia: A:18, VBI:2, PVC:5, PSVC:2
 ST/HR index: 3.39 μ V/bpm

Reasons for Termination: Fatigue

Summary: Resting ECG: normal. Functional Capacity: normal. HR Response to Exercise: appropriate. BP Response to Exercise: appropriate response. Chest Pain: none.

Conclusion: (-ve) TMT = no arrhythmia.

- Normal Study

Ref. MD: Ordering MD:
 Technician: Test Type:
 Comment:

DR. R. K. CHATURVEDI
 M.B.B.S., M.D (N.MED)
 DIP. CARDIOLOGY

Phase Name	Stage Name	Time in Stage	Speed (km/h)	Grade (%)	Workload (METS)	HR (bpm)	BP (mmHg)	RPP (mmHg*bpm)	VE (/min)	ST Level (III mm)	Comment
PRETEST	SUPINE	00:44	0.00	0.00	1.0	70	100/60	7000	0	0.05	
	STANDING	00:40	0.00	0.00	1.0	75	100/60	7500	0	0.00	
	HYPERV.	00:31	0.00	0.00	1.0	68	100/60	6800	0	0.25	
EXERCISE	WARM-UP	01:04	1.60	0.00	1.7	81	100/60	8100	0	0.05	
	STAGE 1	03:00	2.70	10.00	4.6	125	110/70	13750	0	-0.50	
	STAGE 2	03:00	4.00	12.00	7.0	137	120/80	16440	0	-2.05	
RECOVERY	STAGE 3	01:24	5.40	14.00	10.0	155	130/90	20150	2	-2.85	
		02:50	0.00	0.00	1.0	83	110/70	9130	0	-0.05	

BERLIN
 DIAGNOSTICS & DAY CARE
 R. K. CHATURVEDI
 MBBS, MD (N. Medicine)
 AIIMS New Delhi,
 Fellowship from Houston University, USA
 Reg. No.-62434 (Bihar)

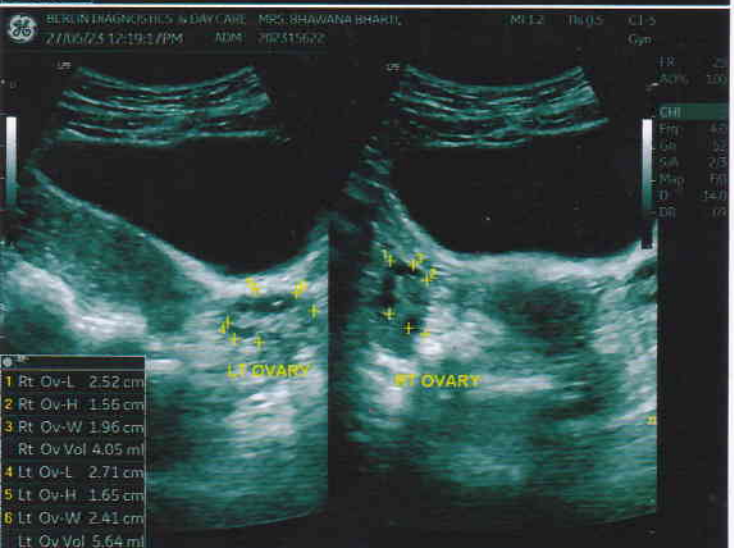
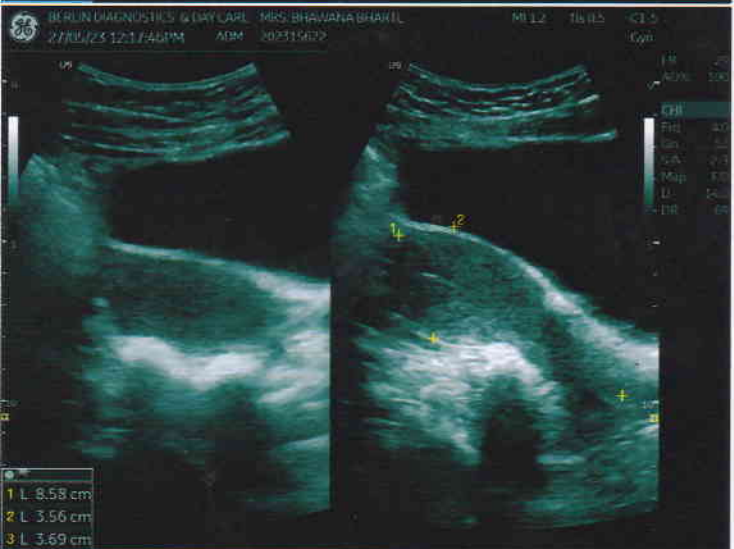
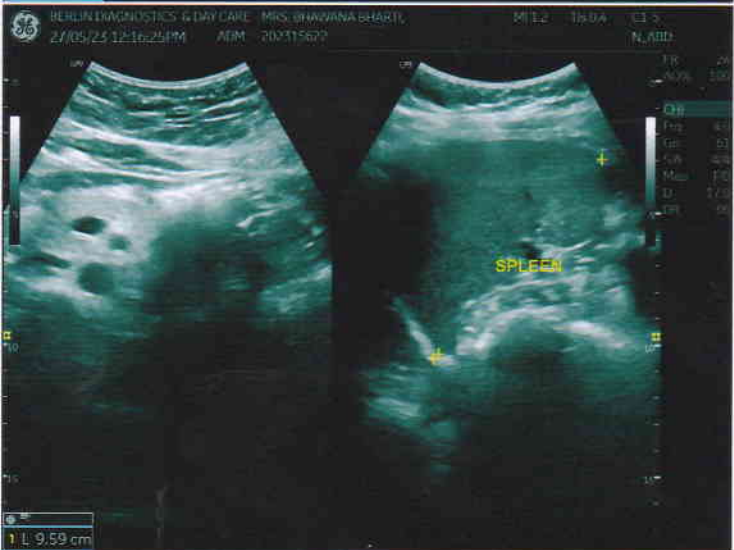



Patient Name	MRS. BHAWANA BHARTI	Requested By	MEDIWHEEL
MRN	BER/202315622/OPD	Procedure Date	27.05.2023
Age/Sex	31 Y/FEMALE	Hospital	BERLIN DIAGNOSTICS & DAY CARE

USG WHOLE ABDOMEN

Liver : The liver is normal in size (**12.3 cm**) and outline. It shows a uniform echopattern. No obvious focal or diffuse pathology is seen. The intra and extra hepatic biliary passage are not dilated. The portal vein is normal in calibre at the porta hepatis.

Gall bladder : The gall bladder is normal in size, has normal wall thickness with no evidence of calculi.

CBD : The CBD is of normal calibre.

Pancreas : The pancreas is normal in size and echogenicity with distinct outline. No obvious focal lesion is seen.

Right kidney measures **9.6 cm**

Left kidney measures **9.5 cm**

The renal cortical thickness and corticomedullary differentiation were adequate on both sides. No evidence of renal calculus or hydronephrosis seen on either side.

Spleen : The spleen is normal in size (**9.6 cm**) and echogenicity.

Urinary Bladder : The urinary bladder is normal in size. Its walls show a smooth outline. There is no evidence of any intraluminal or perivesical abnormality.

Uterus : The uterus is anteverted, normal in size (**8.6 x 3.6 x 3.7 cm**). Its outline is smooth. It shows normal and endometrial echoes with no evidence of any mass lesion. No evidence of free fluid in the pouch of douglas.
ET : 0.23 cm.

Right ovary measures **2.5 x 1.6 x 1.9 cm (vol - 4.05 ml).**

Left ovary measures **2.7 x 1.7 x 2.4 vol - (vol - 5.64 ml).**

Both ovaries are normal in size and shows multiple small follicles eccentrically placed with central echogenic stroma.

No evidence of ascites or lymphadenopathy seen.

IMPRESSION: POLYCYSTIC OVARY

Please correlate clinically.

DR. RAVINDER KAUR
SONOLOGIST
PC & PNDT Reg. No - 24648 (BMC)

We regret typographical errors if any. Please contact us for correction.

Typed by : Reshma

ECG & ECG
DIABETIC MALAR
↑



 **GPS Map Camera**

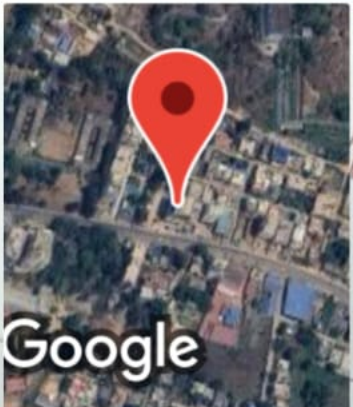

Ranchi, Jharkhand, India

A 126, Vijay Nagar, Ohdar Village, Ranchi, Jharkhand
834009, India

Lat 23.400547°

Long 85.373306°

27/05/23 10:51 AM GMT +05:30



भारत सरकार

Unique Identification Authority of India
Government of India

नम्रांकन क्रम/Enrollment No.: 2189/00253/0001

To

भावना भारती

Bhawana Bharti

W/O Pawan Kumar

Gali No. 2

Kamal Kothi Purandaha

Thana Deoghar

Post Deoghar

Deoghar

Deoghar B. Deoghar

Jharkhand - 814112

7360802580

Download Date: 19/02/2017

Generation Date: 13/02/2017

Signature Not Verified
Digitally signed by
Bhawana Bharti
DN: cn=Bhawana Bharti,
o=Government of India,
c=IN, email=Bhawana.Bharti@nic.gov.in,
date=2017.02.17 21:02:25
EST



आपका आधार क्रमांक / Your Aadhaar No. :

3986 0141 5936

मेरा आधार, मेरी पहचान



भारत सरकार
Government of India

भावना भारती

Bhawana Bharti

जन्म तिथि/ DOB: 04/01/1992

महिला / FEMALE



3986 0141 5936

मेरा आधार, मेरी पहचान

PA VIEW

R

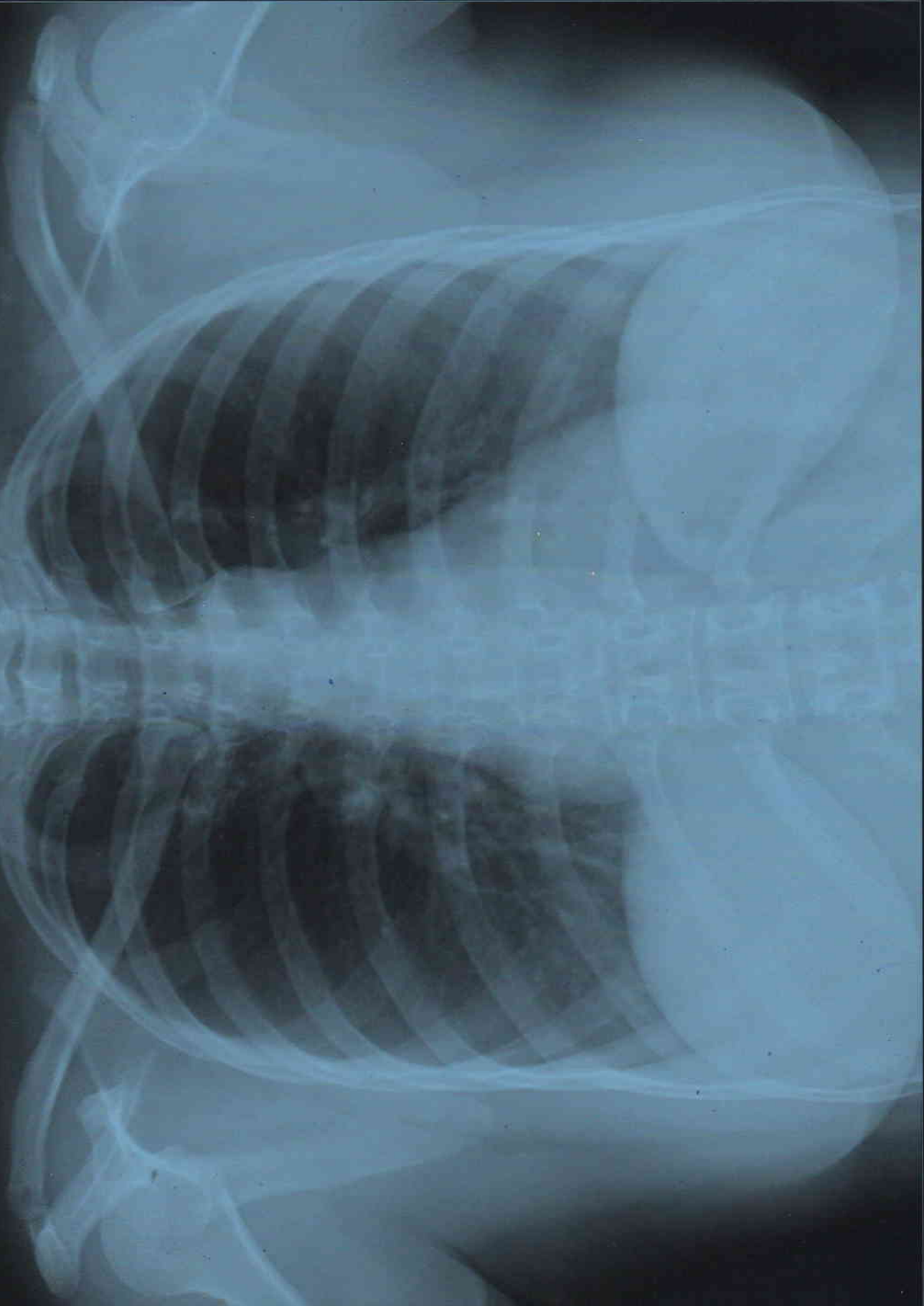

BHAWANA BHARTI AGE 31Y/F MEDIWHEEL BERI/202315622 CHEST PA VIEW 27/05/2023
BERLIN DIAGNOSTICS & DAY CARE, BARIATU ROAD, RANCHI.

PATIENT NAME	: MRS. BHAWANA BHARTI	PATIENT ID	: BER/202315622
AGE	: 31 Y	SEX	: FEMALE
REF. PHY.	: MEDIWHEEL	STUDY DATE	: 27-May-2023

X - RAY CHEST PA VIEW

FINDINGS :

Both lung fields are clear.

Both costophrenic angles appear normal.

The tracheal lucency is centrally placed.

The mediastinal and diaphragmatic outlines appear normal.

The heart shadow is normal.

The bony thoracic cage and soft tissues are normal.

IMPRESSION : The study is within normal limits.



Dr Sonam Kagde
Consultant Radiologist
MBBS, DMRE
Regn No: 2017/09/4619

Dr Sonam Kagde
27th May 2023