

- COMPU. PATHOLOGY • ALLERGY TESTING
- DIGITAL WHOLE BODY X-RAYS
- DIGITAL 3D SONOGRAPHY
- DIGITAL WHOLE BODY COLOUR DOPPLER
- DIGITAL 2-D ECHO WITH COLOUR DOPPLER
- E.C.G. • LUNG FUNCTION TEST
- MAMMOGRAPHY & BONE MINERAL DENSITOMETRY

- COMPUTERISED STRESS TEST
- DENTAL
- ADVANCED DENTISTRY
- PHYSIOTHERAPY
- AUDIOMETRY & SPEECH THERAPY
- FULL BODY HEALTH CHECK-UPS
- CORPORATE HEALTH CHECKUPS



# HEALTHCARE

MEDICAL CENTRE & DIAGNOSTICS

**Patient's Name** : MS JOLLY DEY  
**Referred By Dr** : ARCOFEMI HEALTHCARE PVT.LTD  
**Sex** : FEMALE Age : 33 Years  
**Collected At** : GOREGAON MAIN BRANCH

**Lab No.** : LBA4507 \*LBA4507\*  
**Reg. Date** : 10-Feb-2024 8:59 am  
**Report Date** : 10-Feb-2024 7:27 pm  
**Print Date** : 16-Feb-2024 5:08 pm

## BIOCHEMISTRY

TEST	RESULT		NORMAL VALUES
Blood Urea Nitrogen (BUN)	15.00		5 - 20 mg/dl
CREATININE	0.8	mg/dl	0.5 - 1.3 mg/dl
Serum Uric Acid	3.50	mg%	Female : 2.6 - 6.0 mg%
Age of the Patient	33		
eGFR	87.80	ml/min	

eGFR calculation based on MDRD guideline 2012  
 More than 90 ml / min / 1.73 Sqm - Normal eGFR  
 60-89 ml / min / 1.73 Sqm - Mild decrease in eGFR is common in 30% healthy adults .  
 Suggest reapt testing in 6 to 12 months.  
 Exclude kidney disease in those at high risk (Diabetes & Hypertension  
 30-59 ml / min / 1.73 Sqm - consistent with modrate chronic kidney disease if confirmed over three month .  
 Consider nephrology referral if progressive deterioration of more than 20 % for Egfr or creatinine.  
 15 - 29 ml / min / 1.73 Sqm - Consistent with severe chronic kidney disease . Consider nephrology referral

----- End of Report -----

Printed By : RUPALI

Checked By  
 JAY

DR. BHAVINI KAMDAR  
 MD (PATH) MUM

- BORIVALI CENTRE** 1ST FLR., YOGI AVENUE, YOGI NAGAR, BORIVALI (W), MUMBAI - 400092. • TEL.: 2899 6565 / 2899 1376 • MOB.: 90222 39301
- KANDIVALI CENTRE** MAHAVIR SURYADARSHAN SOC., SATYANAGAR RD., MAHAVIR NAGAR, KANDIVALI (W), MUMBAI - 67. • TEL.: 2868 0090 / 6522 6565 / 2869 7808 • MOB.: 90220 54458
- KANDIVALI CENTRE** SHOP NO. 44/49, EMP 71, EVERSHINE MILLENNIUM PARADISE, THAKUR VILLAGE, 120 FEET ROAD, KANDIVALI (E) MUMBAI - 400101. • TE.: 2885 7171 / 89288 41541
- DAHISAR CENTRE** NILANGI APARTMENT, KANDERPADA JUNCTION, DAHISAR (W), MUMBAI - 400068. • TEL.: 2893 3427 • MOB.: 90220 58504
- GORAI CENTRE** VICTORY HEIGHTS, GORAI MAIN ROAD, OPP. SUVIDYA SCHOOL, BORIVALI (W), MUMBAI - 400092. • TEL.: 2869 6556 • MOB.: 90224 88354 / 72080 02565
- GOREGAON CENTRE** M.G. ROAD, NEAR JAIN MANDIR, GOREGAON (W), MUMBAI - 400062. • Tel.: 2873 3030 / 2873 3131 • MOB.: 93213 83806

Website : [www.healthcarediag.com](http://www.healthcarediag.com) • E-mail : [healthcare.medicals@gmail.com](mailto:healthcare.medicals@gmail.com)

"Home Visit Facility Call On 76667 66307"

- COMPU. PATHOLOGY • ALLERGY TESTING
- DIGITAL WHOLE BODY X-RAYS
- DIGITAL 3D SONOGRAPHY
- DIGITAL WHOLE BODY COLOUR DOPPLER
- DIGITAL 2-D ECHO WITH COLOUR DOPPLER
- E.C.G. • LUNG FUNCTION TEST
- MAMMOGRAPHY & BONE MINERAL DENSITOMETRY

- COMPUTERISED STRESS TEST
- DENTAL
- ADVANCED DENTISTRY
- PHYSIOTHERAPY
- AUDIOMETRY & SPEECH THERAPY
- FULL BODY HEALTH CHECK-UPS
- CORPORATE HEALTH CHECKUPS



# HEALTHCARE

MEDICAL CENTRE & DIAGNOSTICS

Patient's Name : MS JOLLY DEY  
Referred By Dr : ARCOFEMI HEALTHCARE PVT.LTD  
Sex : FEMALE Age : 33 Years  
Collected At : GOREGAON MAIN BRANCH

Lab No. : LBA4507 \*LBA4507\*  
Reg. Date : 10-Feb-2024 8:59 am  
Report Date : 11-Feb-2024 4:21 pm  
Print Date : 16-Feb-2024 5:08 pm

## BLOOD GROUP

TEST	RESULT
Blood Group	'O'
Rh Factor	Positive

----- End of Report -----

Printed By : RUPALI

Checked By  
JAY

DR. BHAVINI KAMDAR  
MD (PATH) MUM

- BORIVALI CENTRE** 1ST FLR., YOGI AVENUE, YOGI NAGAR, BORIVALI (W), MUMBAI - 400092. • TEL.: 2899 6565 / 2899 1376 • MOB.: 90222 39301
- KANDIVALI CENTRE** MAHAVIR SURYADARSHAN SOC., SATYANAGAR RD., MAHAVIR NAGAR, KANDIVALI (W), MUMBAI - 67. • TEL.: 2868 0090 / 6522 6565 / 2869 7808 • MOB.: 90220 54458
- KANDIVALI CENTRE** SHOP NO. 44/49, EMP 71, EVERSHINE MILLENNIUM PARADISE, THAKUR VILLAGE, 120 FEET ROAD, KANDIVALI (E) MUMBAI - 400101. • TE.: 2885 7171 / 89288 41541
- DAHISAR CENTRE** NILANGI APARTMENT, KANDERPADA JUNCTION, DAHISAR (W), MUMBAI - 400068. • TEL.: 2893 3427 • MOB.: 90220 58504
- GORAI CENTRE** VICTORY HEIGHTS, GORAI MAIN ROAD, OPP. SUVIDYA SCHOOL, BORIVALI (W), MUMBAI - 400092. • TEL.: 2869 6556 • MOB.: 90224 88354 / 72080 02565
- GOREGAON CENTRE** M.G. ROAD, NEAR JAIN MANDIR, GOREGAON (V), MUMBAI - 400062. • Tel.: 2873 3030 / 2873 3131 • MOB.: 93213 83806

Website : [www.healthcarediag.com](http://www.healthcarediag.com) • E-mail : [healthcare.medicals@gmail.com](mailto:healthcare.medicals@gmail.com)

"Home Visit Facility Call On 76667 66307"

- COMPU. PATHOLOGY • ALLERGY TESTING
- DIGITAL WHOLE BODY X-RAYS
- DIGITAL 3D SONOGRAPHY
- DIGITAL WHOLE BODY COLOUR DOPPLER
- DIGITAL 2-D ECHO WITH COLOUR DOPPLER
- E.C.G. • LUNG FUNCTION TEST
- MAMMOGRAPHY & BONE MINERAL DENSITOMETRY

- COMPUTERISED STRESS TEST
- DENTAL
- ADVANCED DENTISTRY
- PHYSIOTHERAPY
- AUDIOMETRY & SPEECH THERAPY
- FULL BODY HEALTH CHECK-UPS
- CORPORATE HEALTH CHECKUPS



# HEALTHCARE

MEDICAL CENTRE & DIAGNOSTICS

**Patient's Name** : MS JOLLY DEY  
**Referred By Dr** : ARCOFEMI HEALTHCARE PVT.LTD  
**Sex** : FEMALE Age : 33 Years  
**Collected At** : GOREGAON MAIN BRANCH

**Lab No.** : LBA4507 \*LBA4507\*  
**Reg. Date** : 10-Feb-2024 8:59 am  
**Report Date** : 10-Feb-2024 7:26 pm  
**Print Date** : 16-Feb-2024 5:08 pm

## BLOOD SUGAR REPORT

TEST	RESULT	UNITS	NORMAL VALUES
BLOOD SUGAR FASTING	110	mg/dL	Normal: 70-110 mg/dL Impaired Fasting Glucose(IFG): 110 -125 Diabetes mellitus: >= 126 (on more than one occasion)
BLOOD SUGAR (Post prandial)	126.8	mg/dl	Normal: 70-140 mg/dL Impaired Tolerance: 140-199 Diabetes mellitus: >= 200 (on more than one occasion)
URINE SUGAR (Fasting)	Absent		
URINE SUGAR (Post prandial)	Absent		

Method: GOD - POD Enzymatic on Erba EM 200 Random access analyser

Comment:

Blood suagr values are known to be affected by several factors like food, stress and medication. So all discrepant results should be confirmed with repeat sample collection.

----- End of Report -----

Printed By : RUPALI

Checked By  
JAY

DR. BHAVINI KAMDAR  
MD (PATH) MUM

- BORIVALI CENTRE** 1ST FLR., YOGI AVENUE, YOGI NAGAR, BORIVALI (W), MUMBAI - 400092. • TEL.: 2899 6565 / 2899 1376 • MOB.: 90222 39301
- KANDIVALI CENTRE** MAHAVIR SURYADARSHAN SOC., SATYANAGAR RD., MAHAVIR NAGAR, KANDIVALI (W), MUMBAI - 67. • TEL.: 2868 0090 / 6522 6565 / 2869 7808 • MOB.: 90220 54458
- KANDIVALI CENTRE** SHOP NO. 44/49, EMP 71, EVERSHINE MILLENNIUM PARADISE, THAKUR VILLAGE, 120 FEET ROAD, KANDIVALI (E) MUMBAI - 400101. • TE.: 2885 7171 / 89288 41541
- DAHISAR CENTRE** NILANGI APARTMENT, KANDERPADA JUNCTION, DAHISAR (W), MUMBAI - 400068. • TEL.: 2893 3427 • MOB.: 90220 58504
- GORAI CENTRE** VICTORY HEIGHTS, GORAI MAIN ROAD, OPP. SUVIDYA SCHOOL, BORIVALI (W), MUMBAI - 400092. • TEL.: 2869 6556 • MOB.: 90224 88354 / 72080 02565
- GOREGAON CENTRE** M.G. ROAD, NEAR JAIN MANDIR, GOREGAON (W), MUMBAI - 400062. • Tel.: 2873 3030 / 2873 3131 • MOB.: 93213 83806

Website : [www.healthcarediag.com](http://www.healthcarediag.com) • E-mail : [healthcare.medicals@gmail.com](mailto:healthcare.medicals@gmail.com)

"Home Visit Facility Call On 76667 66307"

- COMPU. PATHOLOGY • ALLERGY TESTING
- DIGITAL WHOLE BODY X-RAYS
- DIGITAL 3D SONOGRAPHY
- DIGITAL WHOLE BODY COLOUR DOPPLER
- DIGITAL 2-D ECHO WITH COLOUR DOPPLER
- E.C.G. • LUNG FUNCTION TEST
- MAMMOGRAPHY & BONE MINERAL DENSITOMETRY

- COMPUTERISED STRESS TEST
- DENTAL
- ADVANCED DENTISTRY
- PHYSIOTHERAPY
- AUDIOMETRY & SPEECH THERAPY
- FULL BODY HEALTH CHECK-UPS
- CORPORATE HEALTH CHECKUPS



# HEALTHCARE

MEDICAL CENTRE & DIAGNOSTICS

**Patient's Name** : MS JOLLY DEY  
**Referred By Dr** : ARCOFEMI HEALTHCARE PVT.LTD  
**Sex** : FEMALE Age : 33 Years  
**Collected At** : GOREGAON MAIN BRANCH

**Lab No.** : LBA4507 \*LBA4507\*  
**Reg. Date** : 10-Feb-2024 8:59 am  
**Report Date** : 10-Feb-2024 6:07 pm  
**Print Date** : 16-Feb-2024 5:08 pm

## COMPLETE BLOOD COUNT

TEST	RESULT	UNITS	NORMAL VALUES
Haemoglobin	11.3	gm %	Female : 11.5 - 14.5 gm%
Erythrocytes ( Total RBCs)	5.92	mill. / cmm	Female : 3.8 - 5.2 mill. / cmm
PCV	38.6	%	Female : 32 - 47 %
MCV	65.10	fl	80- 96 fl
MCH	19.00	pg	27 - 32 pg
MCHC	29.20	gm%	32 - 37 gm%
RDW	17	%	12 - 14.5
<u>TOTAL WBC COUNT</u>			
TOTAL WBC COUNT	8030	/ cumm	4,000 - 11,000
<u>DIFFERENTIAL COUNT</u>			
Neutrophils	60	%	40 - 75
Lymphocytes	35	%	20 - 40
Eosinophils	03	%	0 - 6
Monocytes	02	%	2 - 8
Platelet count	331000	Lacs/cmm	150000-450000
<u>PERIPHERAL SMEAR</u>			
RBC Morphology	Hypo(mild)Micro(mild)		
WBC Morphology	Normal		
Platelets Morphology	Adequate		

Printed By : RUPALI

Checked By  
JAY

DR. BHAVINI KAMDAR  
MD (PATH) MUM

- BORIVALI CENTRE** 1ST FLR., YOGI AVENUE, YOGI NAGAR, BORIVALI (W), MUMBAI - 400092. • TEL.: 2899 6565 / 2899 1376 • MOB.: 90222 39301
- KANDIVALI CENTRE** MAHAVIR SURYADARSHAN SOC., SATYANAGAR RD., MAHAVIR NAGAR, KANDIVALI (W), MUMBAI - 67. • TEL.: 2868 0090 / 6522 6565 / 2869 7808 • MOB.: 90220 54458
- KANDIVALI CENTRE** SHOP NO. 44/49, EMP 71, EVERSHINE MILLENNIUM PARADISE, THAKUR VILLAGE, 120 FEET ROAD, KANDIVALI (E) MUMBAI - 400101. • TE.: 2885 7171 / 89288 41541
- DAHISAR CENTRE** NILANGI APARTMENT, KANDERPADA JUNCTION, DAHISAR (W), MUMBAI - 400068. • TEL.: 2893 3427 • MOB.: 90220 58504
- GORAI CENTRE** VICTORY HEIGHTS, GORAI MAIN ROAD, OPP. SUVIDYA SCHOOL, BORIVALI (W), MUMBAI - 400092. • TEL.: 2869 6556 • MOB.: 90224 88354 / 72080 02565
- GOREGAON CENTRE** M.G. ROAD, NEAR JAIN MANDIR, GOREGAON (W), MUMBAI - 400062. • Tel.: 2873 3030 / 2873 3131 • MOB.: 93213 83806

Website : [www.healthcarediag.com](http://www.healthcarediag.com) • E-mail : [healthcare.medicals@gmail.com](mailto:healthcare.medicals@gmail.com)

"Home Visit Facility Call On 76667 66307"

- COMPU. PATHOLOGY • ALLERGY TESTING
- DIGITAL WHOLE BODY X-RAYS
- DIGITAL 3D SONOGRAPHY
- DIGITAL WHOLE BODY COLOUR DOPPLER
- DIGITAL 2-D ECHO WITH COLOUR DOPPLER
- E.C.G. • LUNG FUNCTION TEST
- MAMMOGRAPHY & BONE MINERAL DENSITOMETRY

- COMPUTERISED STRESS TEST
- DENTAL
- ADVANCED DENTISTRY
- PHYSIOTHERAPY
- AUDIOMETRY & SPEECH THERAPY
- FULL BODY HEALTH CHECK-UPS
- CORPORATE HEALTH CHECKUPS



# HEALTHCARE

MEDICAL CENTRE & DIAGNOSTICS

Patient's Name : MS JOLLY DEY  
Referred By Dr : ARCOFEMI HEALTHCARE PVT.LTD  
Sex : FEMALE Age : 33 Years  
Collected At : GOREGAON MAIN BRANCH

Lab No. : LBA4507 \*LBA4507\*  
Reg. Date : 10-Feb-2024 8:59 am  
Report Date : 10-Feb-2024 6:07 pm  
Print Date : 16-Feb-2024 5:08 pm

ESR (westergren's method) 25 mm/hr Male: 0 - 10 mm  
Female: 0 - 20 mm

----- End of Report -----

Printed By : RUPALI

Checked By  
JAY

DR. BHAVINI KAMDAR  
MD (PATH) MUM

- BORIVALI CENTRE** 1ST FLR., YOGI AVENUE, YOGI NAGAR, BORIVALI (W), MUMBAI - 400092. • TEL.: 2899 6565 / 2899 1376 • MOB.: 90222 39301
- KANDIVALI CENTRE** MAHAVIR SURYADARSHAN SOC., SATYANAGAR RD., MAHAVIR NAGAR, KANDIVALI (W), MUMBAI - 67. • TEL.: 2868 0090 / 6522 6565 / 2869 7808 • MOB.: 90220 54458
- KANDIVALI CENTRE** SHOP NO. 44/49, EMP 71, EVERSHINE MILLENNIUM PARADISE, THAKUR VILLAGE, 120 FEET ROAD, KANDIVALI (E) MUMBAI - 400101. • TE.: 2885 7171 / 89288 41541
- DAHISAR CENTRE** NILANGI APARTMENT, KANDERPADA JUNCTION, DAHISAR (W), MUMBAI - 400068. • TEL.: 2893 3427 • MOB.: 90220 58504
- GORAI CENTRE** VICTORY HEIGHTS, GORAI MAIN ROAD, OPP. SUVIDYA SCHOOL, BORIVALI (W), MUMBAI - 400092. • TEL.: 2869 6556 • MOB.: 90224 88354 / 72080 02565
- GOREGAON CENTRE** M.G. ROAD, NEAR JAIN MANDIR, GOREGAON (V), MUMBAI - 400062. • Tel.: 2873 3030 / 2873 3131 • MOB.: 93213 83806

Website : [www.healthcarediag.com](http://www.healthcarediag.com) • E-mail : [healthcare.medicals@gmail.com](mailto:healthcare.medicals@gmail.com)  
"Home Visit Facility Call On 76667 66307"

- COMPU. PATHOLOGY • ALLERGY TESTING
- DIGITAL WHOLE BODY X-RAYS
- DIGITAL 3D SONOGRAPHY
- DIGITAL WHOLE BODY COLOUR DOPPLER
- DIGITAL 2-D ECHO WITH COLOUR DOPPLER
- E.C.G. • LUNG FUNCTION TEST
- MAMMOGRAPHY & BONE MINERAL DENSITOMETRY

- COMPUTERISED STRESS TEST
- DENTAL
- ADVANCED DENTISTRY
- PHYSIOTHERAPY
- AUDIOMETRY & SPEECH THERAPY
- FULL BODY HEALTH CHECK-UPS
- CORPORATE HEALTH CHECKUPS



# HEALTHCARE

MEDICAL CENTRE & DIAGNOSTICS

**Patient's Name** : MS JOLLY DEY  
**Referred By Dr** : ARCOFEMI HEALTHCARE PVT.LTD  
**Sex** : FEMALE Age : 33 Years  
**Collected At** : GOREGAON MAIN BRANCH

**Lab No.** : LBA4507 \*LBA4507\*  
**Reg. Date** : 10-Feb-2024 8:59 am  
**Report Date** : 12-Feb-2024 12:23 pm  
**Print Date** : 16-Feb-2024 5:08 pm

## GLYCOSYLATED HAEMOGLOBIN (HbA1c)

TEST	RESULT	UNITS	NORMAL VALUES
HBA1C	5.2	%	4 - 5.7 %
ESTIMATED AVERAGE GLUCOSE	102.54		
METHOD : NEPHELOMETRY			

### DIAGNOSTIC CRITERIA FOR DIABETES:

Normal: Less than 5.7%  
 Impaired glucose tolerance: 5.8% to 6.4%  
 Diabetes: 6.5% or more

### CONTROL CRITERIA IN DIABETICS:

Optimal control: 7.0% or less  
 Fair control: 7.0% to 8.0%  
 Poor control: More than 8.0%

### Comment :

HbA1c values should not used in diagnosis of Diabetes Mellitus and are marker of glycaemic control in known cases of Diabetes Mellitus.

----- End of Report -----

\* RECHECKED & CONFIRMED

Printed By : RUPALI

Checked By

VAIBHAV

DR. BHAVINI KAMDAR

MD (PATH) MUM

- BORIVALI CENTRE** 1ST FLR., YOGI AVENUE, YOGI NAGAR, BORIVALI (W), MUMBAI - 400092. • TEL.: 2899 6565 / 2899 1376 • MOB.: 90222 39301
- KANDIVALI CENTRE** MAHAVIR SURYADARSHAN SOC., SATYANAGAR RD., MAHAVIR NAGAR, KANDIVALI (W), MUMBAI - 67. • TEL.: 2868 0090 / 6522 6565 / 2869 7808 • MOB.: 90220 54458
- KANDIVALI CENTRE** SHOP NO. 44/49, EMP 71, EVERSHINE MILLENNIUM PARADISE, THAKUR VILLAGE, 120 FEET ROAD, KANDIVALI (E) MUMBAI - 400101. • TE.: 2885 7171 / 89288 41541
- DAHISAR CENTRE** NILANGI APARTMENT, KANDERPADA JUNCTION, DAHISAR (W), MUMBAI - 400068. • TEL.: 2893 3427 • MOB.: 90220 58504
- GORAI CENTRE** VICTORY HEIGHTS, GORAI MAIN ROAD, OPP. SUVIDYA SCHOOL, BORIVALI (W), MUMBAI - 400092. • TEL.: 2869 6556 • MOB.: 90224 88354 / 72080 02565
- GOREGAON CENTRE** M.G. ROAD, NEAR JAIN MANDIR, GOREGAON (W), MUMBAI - 400062. • Tel.: 2873 3030 / 2873 3131 • MOB.: 93213 83806

Website : [www.healthcarediag.com](http://www.healthcarediag.com) • E-mail : [healthcare.medicals@gmail.com](mailto:healthcare.medicals@gmail.com)

"Home Visit Facility Call On 76667 66307"

- COMPU. PATHOLOGY • ALLERGY TESTING
- DIGITAL WHOLE BODY X-RAYS
- DIGITAL 3D SONOGRAPHY
- DIGITAL WHOLE BODY COLOUR DOPPLER
- DIGITAL 2-D ECHO WITH COLOUR DOPPLER
- E.C.G. • LUNG FUNCTION TEST
- MAMMOGRAPHY & BONE MINERAL DENSITOMETRY

- COMPUTERISED STRESS TEST
- DENTAL
- ADVANCED DENTISTRY
- PHYSIOTHERAPY
- AUDIOMETRY & SPEECH THERAPY
- FULL BODY HEALTH CHECK-UPS
- CORPORATE HEALTH CHECKUPS



# HEALTHCARE

MEDICAL CENTRE & DIAGNOSTICS

**Patient's Name** : MS JOLLY DEY  
**Referred By Dr** : ARCOFEMI HEALTHCARE PVT.LTD  
**Sex** : FEMALE Age : 33 Years  
**Collected At** : GOREGAON MAIN BRANCH

**Lab No.** : LBA4507 \*LBA4507\*  
**Reg. Date** : 10-Feb-2024 8:59 am  
**Report Date** : 10-Feb-2024 7:26 pm  
**Print Date** : 16-Feb-2024 5:08 pm

## LIPID PROFILE

TEST	RESULT	UNITS	NORMAL VALUES
SR. CHOLESTEROL	235	mg / dl	Desirable: < 200 mg/dl Borderline High: 200-239 mg/dl High: >= 240 mg/dl
SR. TRIGLYCERIDES	217.9	mg / dl	Normal: < 150 mg/dl Borderline High: 150-199 mg/dl High: 200-499 mg/dl Very High: >= 500 mg/dl
HDL CHOLESTEROL	43.7	mg / dl	35.3 - 79.5 mg / dl
VLDL	43.58	mg / dl	6 - 38 mg / dl
LDL CHOLESTEROL	147.72	mg / dl	Optimal: < 100 mg/dl Near Optimal: 100-129 mg/dl Borderline high: 130-159 mg/dl High: 160-189 mg/dl Very High: >= 190 mg/dl

Printed By : RUPALI

Checked By  
JAY

DR. BHAVINI KAMDAR  
MD (PATH) MUM

- BORIVALI CENTRE** 1ST FLR., YOGI AVENUE, YOGI NAGAR, BORIVALI (W), MUMBAI - 400092. • TEL.: 2899 6565 / 2899 1376 • MOB.: 90222 39301
- KANDIVALI CENTRE** MAHAVIR SURYADARSHAN SOC., SATYANAGAR RD., MAHAVIR NAGAR, KANDIVALI (W), MUMBAI - 67. • TEL.: 2868 0090 / 6522 6565 / 2869 7808 • MOB.: 90220 54458
- KANDIVALI CENTRE** SHOP NO. 44/49, EMP 71, EVERSHINE MILLENNIUM PARADISE, THAKUR VILLAGE, 120 FEET ROAD, KANDIVALI (E) MUMBAI - 400101. • TE.: 2885 7171 / 89288 41541
- DAHISAR CENTRE** NILANGI APARTMENT, KANDERPADA JUNCTION, DAHISAR (W), MUMBAI - 400068. • TEL.: 2893 3427 • MOB.: 90220 58504
- GORAI CENTRE** VICTORY HEIGHTS, GORAI MAIN ROAD, OPP. SUVIDYA SCHOOL, BORIVALI (W), MUMBAI - 400092. • TEL.: 2869 6556 • MOB.: 90224 88354 / 72080 02565
- GOREGAON CENTRE** M.G. ROAD, NEAR JAIN MANDIR, GOREGAON (V), MUMBAI - 400062. • Tel.: 2873 3030 / 2873 3131 • MOB.: 93213 83806

Website : [www.healthcarediag.com](http://www.healthcarediag.com) • E-mail : [healthcare.medicals@gmail.com](mailto:healthcare.medicals@gmail.com)

"Home Visit Facility Call On 76667 66307"

- COMPU. PATHOLOGY • ALLERGY TESTING
- DIGITAL WHOLE BODY X-RAYS
- DIGITAL 3D SONOGRAPHY
- DIGITAL WHOLE BODY COLOUR DOPPLER
- DIGITAL 2-D ECHO WITH COLOUR DOPPLER
- E.C.G. • LUNG FUNCTION TEST
- MAMMOGRAPHY & BONE MINERAL DENSITOMETRY

- COMPUTERISED STRESS TEST
- DENTAL
- ADVANCED DENTISTRY
- PHYSIOTHERAPY
- AUDIOMETRY & SPEECH THERAPY
- FULL BODY HEALTH CHECK-UPS
- CORPORATE HEALTH CHECKUPS



# HEALTHCARE

MEDICAL CENTRE & DIAGNOSTICS

**Patient's Name** : MS JOLLY DEY  
**Referred By Dr** : ARCOFEMI HEALTHCARE PVT.LTD  
**Sex** : FEMALE Age : 33 Years  
**Collected At** : GOREGAON MAIN BRANCH

**Lab No.** : LBA4507 \*LBA4507\*  
**Reg. Date** : 10-Feb-2024 8:59 am  
**Report Date** : 10-Feb-2024 7:26 pm  
**Print Date** : 16-Feb-2024 5:08 pm

CHOLESTEROL / HDL **5.38** < 5

LDL / HDL **3.38** < 3.5

NOTE: Reference Interval as per National Cholesterol Education Program (NCEP) Adult Treatment Panel III Report.  
 Lower HDL values are associated with increased risk of atherosclerosis. Cholesterol/HDL  
 Ratio below 5.1 is statistically associated with decreased incidence of heart disease.

----- End of Report -----

Printed By : RUPALI

Checked By  
 JAY

DR. BHAVINI KAMDAR  
 MD (PATH) MUM

- BORIVALI CENTRE** 1ST FLR., YOGI AVENUE, YOGI NAGAR, BORIVALI (W), MUMBAI - 400092. • TEL.: 2899 6565 / 2899 1376 • MOB.: 90222 39301
- KANDIVALI CENTRE** MAHAVIR SURYADARSHAN SOC., SATYANAGAR RD., MAHAVIR NAGAR, KANDIVALI (W), MUMBAI - 67. • TEL.: 2868 0090 / 6522 6565 / 2869 7808 • MOB.: 90220 54458
- KANDIVALI CENTRE** SHOP NO. 44/49, EMP 71, EVERSHINE MILLENNIUM PARADISE, THAKUR VILLAGE, 120 FEET ROAD, KANDIVALI (E) MUMBAI - 400101. • TE.: 2885 7171 / 89288 41541
- DAHISAR CENTRE** NILANGI APARTMENT, KANDERPADA JUNCTION, DAHISAR (W), MUMBAI - 400068. • TEL.: 2893 3427 • MOB.: 90220 58504
- GORAI CENTRE** VICTORY HEIGHTS, GORAI MAIN ROAD, OPP. SUVIDYA SCHOOL, BORIVALI (W), MUMBAI - 400092. • TEL.: 2869 6556 • MOB.: 90224 88354 / 72080 02565
- GOREGAON CENTRE** M.G. ROAD, NEAR JAIN MANDIR, GOREGAON (V), MUMBAI - 400062. • Tel.: 2873 3030 / 2873 3131 • MOB.: 93213 83806

Website : [www.healthcarediag.com](http://www.healthcarediag.com) • E-mail : [healthcare.medicals@gmail.com](mailto:healthcare.medicals@gmail.com)

"Home Visit Facility Call On 76667 66307"



- COMPU. PATHOLOGY • ALLERGY TESTING
- DIGITAL WHOLE BODY X-RAYS
- DIGITAL 3D SONOGRAPHY
- DIGITAL WHOLE BODY COLOUR DOPPLER
- DIGITAL 2-D ECHO WITH COLOUR DOPPLER
- E.C.G. • LUNG FUNCTION TEST
- MAMMOGRAPHY & BONE MINERAL DENSITOMETRY

- COMPUTERISED STRESS TEST
- DENTAL
- ADVANCED DENTISTRY
- PHYSIOTHERAPY
- AUDIOMETRY & SPEECH THERAPY
- FULL BODY HEALTH CHECK-UPS
- CORPORATE HEALTH CHECKUPS



# HEALTHCARE

MEDICAL CENTRE & DIAGNOSTICS

**Patient's Name** : MS JOLLY DEY  
**Referred By Dr** : ARCOFEMI HEALTHCARE PVT.LTD  
**Sex** : FEMALE Age : 33 Years  
**Collected At** : GOREGAON MAIN BRANCH

**Lab No.** : LBA4507 \*LBA4507\*  
**Reg. Date** : 10-Feb-2024 8:59 am  
**Report Date** : 10-Feb-2024 7:26 pm  
**Print Date** : 16-Feb-2024 5:08 pm

## LIVER FUNCTION TEST

TEST	RESULT	UNITS	NORMAL VALUES
Bilirubin Total	0.53	mg / dl	0 - 1.0 mg / dl
Bilirubin Direct	0.19	mg / dl	0 - 0.4 mg / dl
Bilirubin Indirect	0.34	mg/dl	UPTO 0.8 mg / dl
S.G.P.T.	11.20	U / L	Up to 45 U / L
S.G.O.T.	13.00	U / L	Up to 46 U / L
Alkaline Phosphatase	107.00	U/I	4 - 15 Years: 54 - 369 U/I 20 - 59 Years: 42 - 98 U/I > 60 Years: 53 - 141 U/I
Total Proteins	7.12	gm / dl	6.4 - 8.3 gm / dl
Albumin	4.09	gm / dl	3.5 - 5.2 gm / dl
Globulin	3.03	mg/dl	2 - 3.5 mg / dl
A / G Ratio	1.35		1.0- 2.3
GGT	26.8	IU/L	55 IU/L

----- End of Report -----

Printed By : RUPALI

Checked By  
JAY

DR. BHAVINI KAMDAR  
MD (PATH) MUM

- BORIVALI CENTRE** 1ST FLR., YOGI AVENUE, YOGI NAGAR, BORIVALI (W), MUMBAI - 400092. • TEL.: 2899 6565 / 2899 1376 • MOB.: 90222 39301
- KANDIVALI CENTRE** MAHAVIR SURYADARSHAN SOC., SATYANAGAR RD., MAHAVIR NAGAR, KANDIVALI (W), MUMBAI - 67. • TEL.: 2868 0090 / 6522 6565 / 2869 7808 • MOB.: 90220 54458
- KANDIVALI CENTRE** SHOP NO. 44/49, EMP 71, EVERSHINE MILLENNIUM PARADISE, THAKUR VILLAGE, 120 FEET ROAD, KANDIVALI (E) MUMBAI - 400101. • TE.: 2885 7171 / 89288 41541
- DAHISAR CENTRE** NILANGI APARTMENT, KANDERPADA JUNCTION, DAHISAR (W), MUMBAI - 400068. • TEL.: 2893 3427 • MOB.: 90220 58504
- GORAI CENTRE** VICTORY HEIGHTS, GORAI MAIN ROAD, OPP. SUVIDYA SCHOOL, BORIVALI (W), MUMBAI - 400092. • TEL.: 2869 6556 • MOB.: 90224 88354 / 72080 02565
- GOREGAON CENTRE** M.G. ROAD, NEAR JAIN MANDIR, GOREGAON (W), MUMBAI - 400062. • Tel.: 2873 3030 / 2873 3131 • MOB.: 93213 83806

Website : [www.healthcarediag.com](http://www.healthcarediag.com) • E-mail : [healthcare.medicals@gmail.com](mailto:healthcare.medicals@gmail.com)  
 "Home Visit Facility Call On 76667 66307"

• COMPU. PATHOLOGY • ALLERGY TESTING  
• DIGITAL WHOLE BODY X-RAYS  
• DIGITAL 3D SONOGRAPHY  
• DIGITAL WHOLE BODY COLOUR DOPPLER  
• DIGITAL 2-D ECHO WITH COLOUR DOPPLER  
• E.C.G. • LUNG FUNCTION TEST  
• MAMMOGRAPHY & BONE MINERAL DENSITOMETRY

• COMPUTERISED STRESS TEST  
• DENTAL  
• ADVANCED DENTISTRY  
• PHYSIOTHERAPY  
• AUDIOMETRY & SPEECH THERAPY  
• FULL BODY HEALTH CHECK-UPS  
• CORPORATE HEALTH CHECKUPS



# HEALTHCARE

MEDICAL CENTRE & DIAGNOSTICS

Patient's Name : MS JOLLY DEY

Lab No. : LBA4507 \*LBA4507\*

Referred By Dr : ARCOFEMI HEALTHCARE PVT.LTD

Reg. Date : 10-Feb-2024 8:59 am

Sex : FEMALE Age : 33 Years

Report Date : 11-Feb-2024 2:30 pm

Collected At : GOREGAON MAIN BRANCH

Print Date : 16-Feb-2024 5:08 pm

## T3 T4 TSH

TEST	RESULT	UNITS	NORMAL VALUES
T3 [ Tri - iodothyronine ]	192.019	ng/dl	91.14 - 237.61 ng/dl
T4 [ Thyroxine ]	7.457	ug/dl	4.71 - 13.20 ug/dl
TSH [Thyroid Stimulating Hormone]	1.028	uIU/mL	0.3 - 4.3 uIU/mL

METHOD: CLIA

Interpretation :

1. TSH results between 4.5 to 15 show considerable physiologic & seasonal variation, suggest clinical correlation or repeat testing with fresh sample.
2. TSH values may be transiently altered because of non thyroidal illness like severe infections, liver disease, renal and heart failure , severe burns , trauma and surgery etc.
3. Drugs that decrease TSH values e.g:L dropa, Glucocorticoid Drugs that increase TSH values e.g Iodine,Lithium,Amiodarone.
- 4.Total T3 & T4 Values may also be altered in other conditions due to changes in serum proteins or binding sites Pregnancy. Drugs (Androgens,Estrogens. O C Pills,Phenytoin). Nephrosis etc. In such cases Free T3 and Free T4 give corrected values.

----- End of Report -----

Printed By : RUPALI

Checked By

JAY

DR. BHAVINI KAMDAR

MD (PATH) MUM

**BORIVALI CENTRE** 1ST FLR., YOGI AVENUE, YOGI NAGAR, BORIVALI (W), MUMBAI - 400092. • TEL.: 2899 6565 / 2899 1376 • MOB.: 90222 39301

**KANDIVALI CENTRE** MAHAVIR SURYADARSHAN SOC., SATYANAGAR RD., MAHAVIR NAGAR, KANDIVALI (W), MUMBAI - 67. • TEL.: 2868 0090 / 6522 6565 / 2869 7808 • MOB.: 90220 54458

**KANDIVALI CENTRE** SHOP NO. 44/49, EMP 71, EVERSHINE MILLENNIUM PARADISE, THAKUR VILLAGE, 120 FEET ROAD, KANDIVALI (E) MUMBAI - 400101. • TE.: 2885 7171 / 89288 41541

**DAHISAR CENTRE** NILANGI APARTMENT, KANDERPADA JUNCTION, DAHISAR (W), MUMBAI - 400068. • TEL.: 2893 3427 • MOB.: 90220 58504

**GORAI CENTRE** VICTORY HEIGHTS, GORAI MAIN ROAD, OPP. SUVIDYA SCHOOL, BORIVALI (W), MUMBAI - 400092. • TEL.: 2869 6556 • MOB.: 90224 88354 / 72080 02565

**GOREGAON CENTRE** M.G. ROAD, NEAR JAIN MANDIR, GOREGAON (W), MUMBAI - 400062. • Tel.: 2873 3030 / 2873 3131 • MOB.: 93213 83806

Website : [www.healthcarediag.com](http://www.healthcarediag.com) • E-mail : [healthcare.medicals@gmail.com](mailto:healthcare.medicals@gmail.com)

"Home Visit Facility Call On 76667 66307"

- COMPU. PATHOLOGY • ALLERGY TESTING
- DIGITAL WHOLE BODY X-RAYS
- DIGITAL 3D SONOGRAPHY
- DIGITAL WHOLE BODY COLOUR DOPPLER
- DIGITAL 2-D ECHO WITH COLOUR DOPPLER
- E.C.G. • LUNG FUNCTION TEST
- MAMMOGRAPHY & BONE MINERAL DENSITOMETRY

- COMPUTERISED STRESS TEST
- DENTAL
- ADVANCED DENTISTRY
- PHYSIOTHERAPY
- AUDIOMETRY & SPEECH THERAPY
- FULL BODY HEALTH CHECK-UPS
- CORPORATE HEALTH CHECKUPS



# HEALTHCARE

MEDICAL CENTRE & DIAGNOSTICS

**Patient's Name** : MS JOLLY DEY  
**Referred By Dr** : ARCOFEMI HEALTHCARE PVT.LTD  
**Sex** : FEMALE Age : 33 Years  
**Collected At** : GOREGAON MAIN BRANCH

**Lab No.** : LBA4507 \*LBA4507\*  
**Reg. Date** : 10-Feb-2024 8:59 am  
**Report Date** : 10-Feb-2024 4:54 pm  
**Print Date** : 16-Feb-2024 5:08 pm

## URINE ROUTINE & MICROSCOPY

TEST	RESULT
<u>PHYSICAL EXAMINATION</u>	
Quantity	15 ml
Colour	Pale yellow
Appearance	clear
Deposit	Absent
pH	Acidic (5.0 )
Specific Gravity	1.010
<u>CHEMICAL EXAMINATION</u>	
Proteins	Absent
Sugar	Absent
Ketone	Absent
Occult Blood	Absent
Bile Pigment	Absent
Bile Salts	Absent
Urobilinogen	Normal
<u>MICROSCOPIC EXAMINATION OF CENTRIFUGED DEPOSIT</u>	
Red Blood Cells	Absent
Pus Cells	Occasional /hpf
Epithelial Cells	Occasional /hpf

Printed By : RUPALI

Checked By  
JAY

DR. BHAVINI KAMDAR  
MD (PATH) MUM

- BORIVALI CENTRE** 1ST FLR., YOGI AVENUE, YOGI NAGAR, BORIVALI (W), MUMBAI - 400092. • TEL.: 2899 6565 / 2899 1376 • MOB.: 90222 39301
- KANDIVALI CENTRE** MAHAVIR SURYADARSHAN SOC., SATYANAGAR RD., MAHAVIR NAGAR, KANDIVALI (W), MUMBAI - 67. • TEL.: 2868 0090 / 6522 6565 / 2869 7808 • MOB.: 90220 54458
- KANDIVALI CENTRE** SHOP NO. 44/49, EMP 71, EVERSHINE MILLENNIUM PARADISE, THAKUR VILLAGE, 120 FEET ROAD, KANDIVALI (E) MUMBAI - 400101. • TE.: 2885 7171 / 89288 41541
- DAHISAR CENTRE** NILANGI APARTMENT, KANDERPADA JUNCTION, DAHISAR (W), MUMBAI - 400068. • TEL.: 2893 3427 • MOB.: 90220 58504
- GORAI CENTRE** VICTORY HEIGHTS, GORAI MAIN ROAD, OPP. SUVIDYA SCHOOL, BORIVALI (W), MUMBAI - 400092. • TEL.: 2869 6556 • MOB.: 90224 88354 / 72080 02565
- GOREGAON CENTRE** M.G. ROAD, NEAR JAIN MANDIR, GOREGAON (W), MUMBAI - 400062. • Tel.: 2873 3030 / 2873 3131 • MOB.: 93213 83806

Website : [www.healthcarediag.com](http://www.healthcarediag.com) • E-mail : [healthcare.medicals@gmail.com](mailto:healthcare.medicals@gmail.com)

"Home Visit Facility Call On 76667 66307"

- COMPU. PATHOLOGY • ALLERGY TESTING
- DIGITAL WHOLE BODY X-RAYS
- DIGITAL 3D SONOGRAPHY
- DIGITAL WHOLE BODY COLOUR DOPPLER
- DIGITAL 2-D ECHO WITH COLOUR DOPPLER
- E.C.G. • LUNG FUNCTION TEST
- MAMMOGRAPHY & BONE MINERAL DENSITOMETRY

- COMPUTERISED STRESS TEST
- DENTAL
- ADVANCED DENTISTRY
- PHYSIOTHERAPY
- AUDIOMETRY & SPEECH THERAPY
- FULL BODY HEALTH CHECK-UPS
- CORPORATE HEALTH CHECKUPS



# HEALTHCARE

MEDICAL CENTRE & DIAGNOSTICS

Patient's Name : MS JOLLY DEY

Lab No. : LBA4507 \*LBA4507\*

Referred By Dr : ARCOFEMI HEALTHCARE PVT.LTD

Reg. Date : 10-Feb-2024 8:59 am

Sex : FEMALE Age : 33 Years

Report Date : 10-Feb-2024 4:54 pm

Collected At : GOREGAON MAIN BRANCH

Print Date : 16-Feb-2024 5:08 pm

Casts	Not seen	
Crystals	Not seen	/hpf
Yeast	Not seen	
Bacteria	Absent	

----- End of Report -----

Printed By : RUPALI

Checked By  
JAY

DR. BHAVINI KAMDAR  
MD (PATH) MUM

- BORIVALI CENTRE** 1ST FLR., YOGI AVENUE, YOGI NAGAR, BORIVALI (W), MUMBAI - 400092. • TEL.: 2899 6565 / 2899 1376 • MOB.: 90222 39301
- KANDIVALI CENTRE** MAHAVIR SURYADARSHAN SOC., SATYANAGAR RD., MAHAVIR NAGAR, KANDIVALI (W), MUMBAI - 67. • TEL.: 2868 0090 / 6522 6565 / 2869 7808 • MOB.: 90220 54458
- KANDIVALI CENTRE** SHOP NO. 44/49, EMP 71, EVERSHINE MILLENNIUM PARADISE, THAKUR VILLAGE, 120 FEET ROAD, KANDIVALI (E) MUMBAI - 400101. • TE.: 2885 7171 / 89288 41541
- DAHISAR CENTRE** NILANGI APARTMENT, KANDERPADA JUNCTION, DAHISAR (W), MUMBAI - 400068. • TEL.: 2893 3427 • MOB.: 90220 58504
- GORAI CENTRE** VICTORY HEIGHTS, GORAI MAIN ROAD, OPP. SUVIDYA SCHOOL, BORIVALI (W), MUMBAI - 400092. • TEL.: 2869 6556 • MOB.: 90224 88354 / 72080 02565
- GOREGAON CENTRE** M.G. ROAD, NEAR JAIN MANDIR, GOREGAON (V), MUMBAI - 400062. • Tel.: 2873 3030 / 2873 3131 • MOB.: 93213 83806

Website : [www.healthcarediag.com](http://www.healthcarediag.com) • E-mail : [healthcare.medicals@gmail.com](mailto:healthcare.medicals@gmail.com)

"Home Visit Facility Call On 76667 66307"

**Health Check up Booking Confirmed Request(bobS8750),Package Code-PKG10000475, Beneficiary Code-299436**

2 messages

Mediwheel <wellness@mediwheel.in>  
To: healthcare.medicals@gmail.com  
Cc: customercare@mediwheel.in

Thu, Feb 8, 2024 at 7:14 PM



011-41195959

Hi **Healthcare Medical Centre And Diagnostic.**

We have received the confirmation for the following booking. Please provide your confirmation by clicking on the yes and no button.

- Hospital Package Name** : Mediwheel Full Body Health Checkup Female Below 40
- Patient Package Name** : Mediwheel Full Body Health Checkup Female Below 40
- Package Code** : PKG10000475
- Contact Details** : 75072 90731
- Email** : intnum@bankofbaroda.com
- Booking Date** : 08-02-2024
- Appointment Date** : 10-02-2024
- Confirmation Status** : Booking Confirmed
- Preferred Time** : 8:30am

Member Information		
Booked Member Name	Age	Gender
Jolly kumari dey	33 year	Female

We request you to facilitate the employee on priority.

Thanks,  
Mediwheel Team

You have received this mail because your e-mail ID is registered with This is a system-generated e-mail from Arcofeem Healthcare Limited, please don't reply to this message.

Please visit to our [Terms & Conditions](#) for more information. This email is retrieved because you are register with us [Click here to unsubscribe](#).

© 2024 - 25, Arcofeem Healthcare Pvt Limited (Mediwheel)

HEALTHCARE MEDICAL CENTRE & DIAGNOSTICS <healthcare.medicals@gmail.com>  
To: Mediwheel <wellness@mediwheel.in>  
Cc: customercare@mediwheel.in

Thu, Feb 8, 2024 at 7:23 PM

Dear Team,

It will be done as per the schedule

Thanks & Regards  
SNEHAL(SONO TIME 11:30AM)

(Please use hidden)

- COMPU. PATHOLOGY - ALLERGY TESTING
- DIGITAL WHOLE BODY X-RAYS
- DIGITAL 3D SONOGRAPHY
- DIGITAL WHOLE BODY COLOUR DOPPLER
- DIGITAL 2-D ECHO WITH COLOUR DOPPLER
- E.C.G. - LUNG FUNCTION TEST
- MAMMOGRAPHY & BONE MINERAL DENSITOMETRY

- COMPUTERISED STRESS TEST
- DENTAL
- ADVANCED DENTISTRY
- PHYSIOTHERAPY
- AUDIOMETRY & SPEECH THERAPY
- FULL BODY HEALTH CHECK-UPS
- CORPORATE HEALTH CHECKUPS



NAME	MRS JOLLEY DEY	DATE	10/02/24
HEIGHT:- 160 CMS	WEIGHT:- 54 KGS	AGE	33 YRS
REFERRED BY	ARCOFEMI HEALTHCARE	SEX	FEMALE

**PRESENT COMPLAINT :** ?? MIGRAIN -RT SIDE HEAD SINCE 3-4 MNTHS

**CURRENT MEDICATION:** NIL

**PAST HISTORY:** NIL

**ALLERGY:** NIL      **BOWEL:** NAD      **APPETITE:** GOOD

**HABITS :** NIL      **SLEEP:** NAD      **BLADDER:** NAD

**FAMILY HISTORY:** FATHER- D.M.

**GYNEC HISTORY :** GIPILIA0/ REGULAR MENSES= 3-4/25 DAYS

**GENERAL EXAMINATION:**

**ADVICE:-**

**P:** 68/ MIN    **BP:-** 110/68MM HG

**PALLOR:** NO    **ICTERUS:** NO

*Medically fit.*

**OEDEMA:** NO

**RS:** A E B E clear

**CVS:** NAD      **CNS:** NAD

**PA:** SOFT, NON TENDER

**OTHERS :** NAD

**INVESTIGATION:**

**Dr. NUPUR RAI**  
 MBBS, DIPLOMA-CARDIOLOGY (PDDCC)  
 Reg. No. 2018115643

**Dr. GESH MEHTA [M.D.]**

HEALTHCARE MEDICAL CENTRE  
 UNN. ...  
 55153030  
 920913782

- COMPU. PATHOLOGY • ALLERGY TESTING
- DIGITAL WHOLE BODY X-RAYS
- DIGITAL 3D SONOGRAPHY
- DIGITAL WHOLE BODY COLOUR DOPPLER
- DIGITAL 2-D ECHO WITH COLOUR DOPPLER
- E.C.G. - LUNG FUNCTION TEST
- MAMMOGRAPHY & BONE MINERAL DENSITOMETRY

- COMPUTERISED STRESS TEST
- DENTAL
- ADVANCED DENTISTRY
- PHYSIOTHERAPY
- AUDIOMETRY & SPEECH THERAPY
- FULL BODY HEALTH CHECK-UPS
- CORPORATE HEALTH CHECKUPS



F

NAME	Mrs. Jolley Day	DATE	10/2/24
PATIENT ID		AGE	33
REFERRED BY	Arloferi Healthcare MT Ltd	SEX	F

**GYNAEC / OBST. CHECK-UP**

**PRESENT COMPLAINTS:**

Mil.

**CURRENT MEDICATION:**

Mil

**PRESENT MENSTRUAL HISTORY:**

Regular

**GYNAEC HISTORY:**

LMP: 30/1/24

<b>OBST HISTORY:</b>	GIP, L1A0.
FTND	1
FTCS	—

**BREAST EXAM:**

NO lumps / No papules - healthy.

**ADVICE:**

HEALTHCARE MEDICAL  
CENTRE & DIAGNOSTICS  
UNNAT P. ROAD,  
GOREGAON (W) Mumbai - 62  
65153030 / 65155050  
8369137826

- COMPU. PATHOLOGY • ALLERGY TESTING
- D. X-RAY WHOLE BODY X-RAYS
- DIGITAL 3D SONOGRAPHY
- DIGITAL WHOLE BODY COLOUR DOPPLER
- DIGITAL 2-D ECHO WITH COLOUR DOPPLER
- E.C.G. • LUNG FUNCTION TEST
- MAMMOGRAPHY & BONE MINERAL DENSITOMETRY

- COMPUTERISED STRESS TEST
- DENTAL
- ADVANCED DENTISTRY
- PHYSIOTHERAPY
- AUDIOMETRY & SPEECH THERAPY
- FULL BODY HEALTH CHECK-UPS
- CORPORATE HEALTH CHECKUPS



## EYE CHECK UP & COLOUR VISION

NAME- Mrs. Jalay Dey	AGE:	SEX: F
REF- Arcofemi Healthcare Pvt Ltd		
DATE- 10/2/24		

	RIGHT EYE	LEFT EYE
CORNEA	NORMAL	NORMAL
PUPIL	NORMAL	NORMAL
SCLERA	NORMAL	NORMAL
EYE MOVEMENTS	NORMAL	NORMAL
REFRACTIVE ERROR	6/6	6/6
COLOUR VISION	NORMAL	NORMAL

HEALTHCARE MEDICAL CENTRE  
UNNAO - 201111  
GOREGAON (W), MUMBAI - 401003  
65153030 / 65155050  
8369137826



- COMPUT. PATHOLOGY - ALLERGY TESTING
- DIGITAL WHOLE BODY X-RAYS
- DIGITAL 3D SONOGRAPHY
- DIGITAL WHOLE BODY COLOUR DOPPLER
- DIGITAL 2-D ECHO WITH COLOUR DOPPLER
- E.C.G. - LUNG FUNCTION TEST
- MAMMOGRAPHY & BONE MINERAL DENSITOMETRY

- COMPUTERISED STRESS TEST
- DENTAL
- ADVANCED DENTISTRY
- PHYSIOTHERAPY
- AUDIOMETRY & SPEECH THERAPY
- FULL BODY HEALTH CHECK-UPS
- CORPORATE HEALTH CHECKUPS



## DENTAL CHECK UP

NAME	Mrs - Jolley Dey	DATE	10/2/24
REFERRED BY	Asrofemi Health Care Wttd.	AGE - YRS	33 F

CHIEF COMPLAINT :	nil.
PAST DENTAL HISTORY :	nil.
HABITS :	nil.
ORAL EXAMINATION :	2 decay - R & L lower molar.
TREATMENT :	• 7. Shokal m (500) 1 alt day @ Wttd.

HEALTHCARE MEDICAL CENTRE & DIAGNOSTICS  
 UNNATI ROAD, GOREGAON (W), MUMBAI - 400072  
 65153030 / 65153050  
 8369137826  
 DR SIGNATURE

- COMPUT. PATHOLOGY • ALLERGY TESTING
- DIGITAL WHOLE BODY X-RAYS
- DIGITAL 3D SONOGRAPHY
- DIGITAL WHOLE BODY COLOUR DOPPLER
- DIGITAL 2-D ECHO WITH COLOUR DOPPLER
- E.C.G. • LUNG FUNCTION TEST
- MAMMOGRAPHY & BONE MINERAL DENSITOMETRY

- COMPUTERISED STRESS TEST
- DENTAL
- ADVANCED DENTISTRY
- PHYSIOTHERAPY
- AудиOMETRY & SPEECH THERAPY
- FULL BODY HEALTH CHECK-UPS
- CORPORATE HEALTH CHECKUPS



DATE: 10/2/24

TO,

Arloferni Healthcare Pvt Ltd

This is regarding your client Miss/Mrs/Mr. Jolley

Day Visited to our centre on 10/2/24 for

her/his proposed tests. All tests are done as scheduled except

Pending/skipped tests: Stent-R

Reason: client unwilling

We are canceling / will reschedule it as per her/his convenience.

Thank you.

Jolly Kumari Day

Client's sign

Dr. NITUR RAI  
MBBS, DIPLOMA IN RADIOLOGY (PGDCC)  
Reg. No. 2016110643

Medical Examiner

HEALTHCARE MEDICAL  
CENTRE & DIAGNOSTICS  
UNNATEE ROAD,  
GOREGAON (W) MUMBAI - 400062  
65153030 / 65155050  
8369137826

- COMPU. PATHOLOGY • ALLERGY TESTING
- DIGITAL, WHOLE BODY X-RAYS
- DIGITAL 3D DENDOGRAPHY
- DIGITAL, WHOLE BODY COLOUR DOPPLER
- DIGITAL 2-D ECHO WITH COLOUR DOPPLER
- E.C.G. • LUNG FUNCTION TEST
- MAMMOGRAPHY & BONE MINERAL DENSITOMETRY

- COMPUTERISED STRESS TEST
- DENTAL
- ADVANCED DENTISTRY
- PHYSIOTHERAPY
- AUDIOMETRY & SPEECH THERAPY
- FULL BODY HEALTH CHECK-UPS
- CORPORATE HEALTH CHECKUPS



NAME	MS JOLLY DEY	DATE	10.02.2024
		AGE	33 YRS
REF. BY DR.	MEDIWHEEL	SEX	FEMALE

## X-RAY CHEST (PAVIEW).

The lungs on either side show equal translucency

The cardiac size is normal.

The pleural spaces are normal.

The domes of the diaphragms are normal in position, and show smooth outline.

Ribs appear normal.

### IMPRESSION :

**NO EVIDENCE OF PULMONARY, PLEURAL OR CARDIAC PATHOLOGY IS NOTED.**

*Anil Saxena*

**DR. ANIL SAXENA**  
**(Consultant Radiologist)**

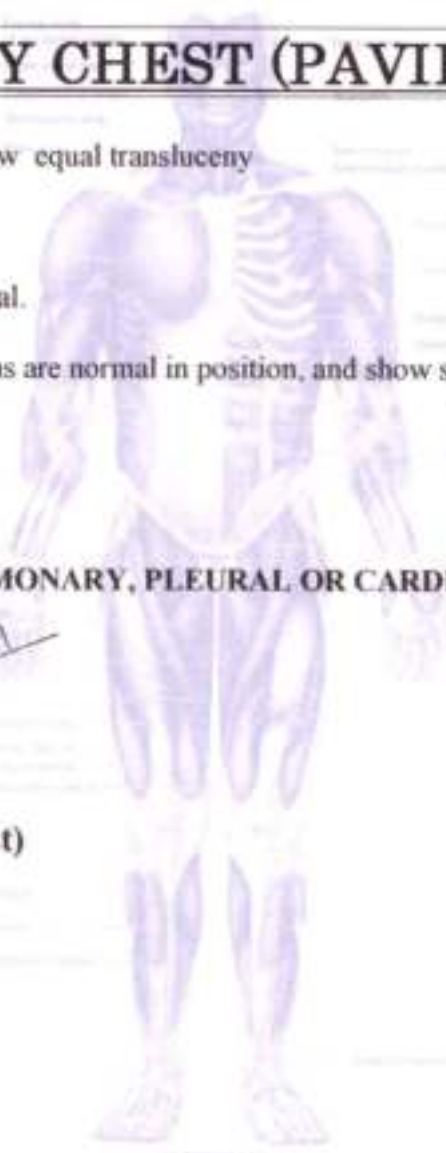



NAME	MS JOLLY DEY	DATE	10.02.2024
		AGE	33 YRS
REF. BY DR.	MEDIWHEEL	SEX	FEMALE

## REAL TIME SONOGRAPHY OF WHOLE ABDOMEN SHOWS,

### LIVER :

Liver is normal in size showing homogenous paranchymal echotexture. There is no evidence of solid or cystic mass. The Portal vein and the hepatic venous system appears normal.

### Gall bladder :

Gall bladder is physiologically distended. The gall bladder wall of normal thickness. No evidence of gall stones.

### PANCREAS :

Pancreas is normal in size with smooth margin and homogenous paranchymal echotexture. No e/o focal lesion seen.

### KIDNEYS :

Both kidneys are normal in size and shows homogenous cortical echotexture. Central calyceal echoes appear normal. There is no evidence of hydronephrosis or renal calculus

(a) Right kidney measures: 9.7 x 4.0 cms

(b) Left kidney measures: 9.4 x 3.9 cms.

### SPLEEN :

The spleen is normal in size with homogenous paranchymal echotexture. No focal lesion are seen.

### URINARY BLADDER :

The Urinary bladder is well distended. No evidence of calculus or intraluminal mass seen in the bladder.

### UTERUS :

Uterus is normal and shows homogenous myometrial echopattern. Endometrium lining appears normal. No evidence of focal lesion.

- COMPU. PATHOLOGY • ALLERGY TESTING
- DIGITAL WHOLE BODY X-RAYS
- DIGITAL 3D SONOGRAPHY
- DIGITAL WHOLE BODY COLOUR DOPPLER
- DIGITAL 2-D ECHO WITH COLOUR DOPPLER
- E.C.G. - LUNG FUNCTION TEST
- MAMMOGRAPHY & BONE MINERAL DENSITOMETRY

- COMPUTERISED STRESS TEST
- DENTAL
- ADVANCED DENTISTRY
- PHYSIOTHERAPY
- AUDIOMETRY & SPEECH THERAPY
- FULL BODY HEALTH CHECK-UPS
- CORPORATE HEALTH CHECKUPS



**ADNEXA :**

Both ovaries are normal in size and shows homogenous echo pattern.  
No evidence of focal lesion.

No evidence of free fluid.

**IMPRESSION :**

**NO SIGNIFICANT ABNORMALITY DETECTED.**

*[Signature]*  
**DR. SHRIKANT BODKE**  
**CONS. RADIOLOGIST.**

Note : Investigations have their limitations. Solitary radiological investigations never confirm the final diagnosis. They only help in diagnosing the disease in correlation to clinical symptoms and other related tests. Further / Follow-up imaging may be needed for confirmation of findings. Patient has been explained in detail about the USG findings measurements and limitations. In case of any typographical error in the report patient is requested to immediately contact the center for rectification, post which the center will not be responsible for any rectification. Please interpret accordingly.

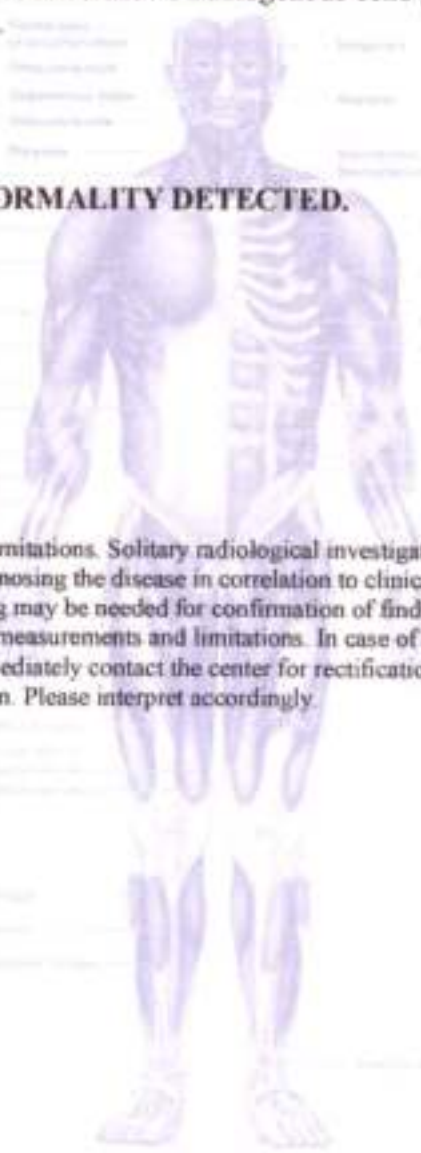

- COMPU. PATHOLOGY
- DIGITAL X-RAY
- DIGITAL SONOGRAPHY
- DIGITAL COLOR DOPPLER
- 2D ECHO CARDIOGRAPHY
- MAMMOGRAPHY & BONE MINERAL DENSITOMETRY ( BMD )
- ECG ■ PFT
- COMPU. TREADMILL TEST
- PHYSIOTHERAPY
- DENTAL
- HEALTH CHECK-UP



**HE**

REG.



**RE**

MIS JOLLY DEY  
 ELBA4597  
 10-Feb-2024  
 MEDICAL CENTRE & DIAGNOSTICS

# ELECTROCARDIOGRAM (ECG)

PATIENT Ms. Jolly Dey AGE. 33 SEX Female  
 REF. BY DR. Arastmi Healthcare Pvt. L DATE 10-02-2024

HEALTH CARE INTERPRETATION :

Normal

Dr. \_\_\_\_\_

Dr. MUPUR RAI

HEALTH CARE MEDICAL  
 CENTER & DIAGNOSTICS  
 UNIT: ANANDGAR, M.G. ROAD  
 COCHIN (W), ANAMBAY - 62  
 85153030 / 85155050  
 8369187826

MBBS - DISTRICT COLLEGE, TIRUPUR (PGDCC)  
 Reg. No. 2018713043

Jolly Roy

10 mm/mV 25 mm/s

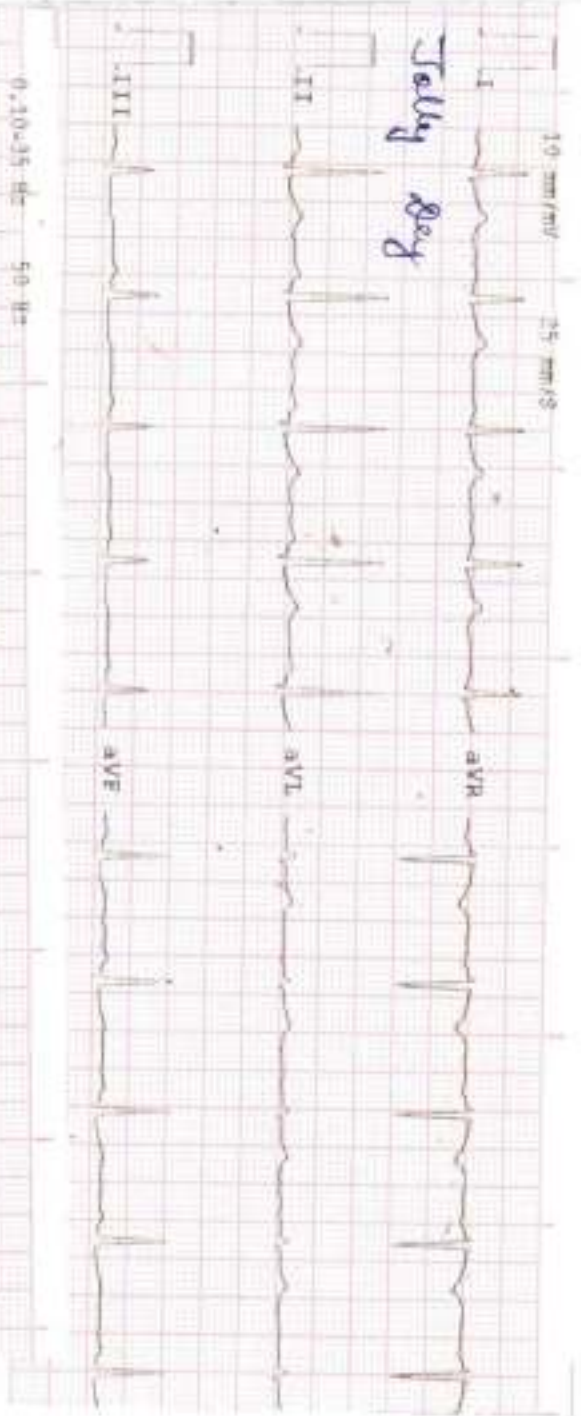

0.10 sec 50 Hz

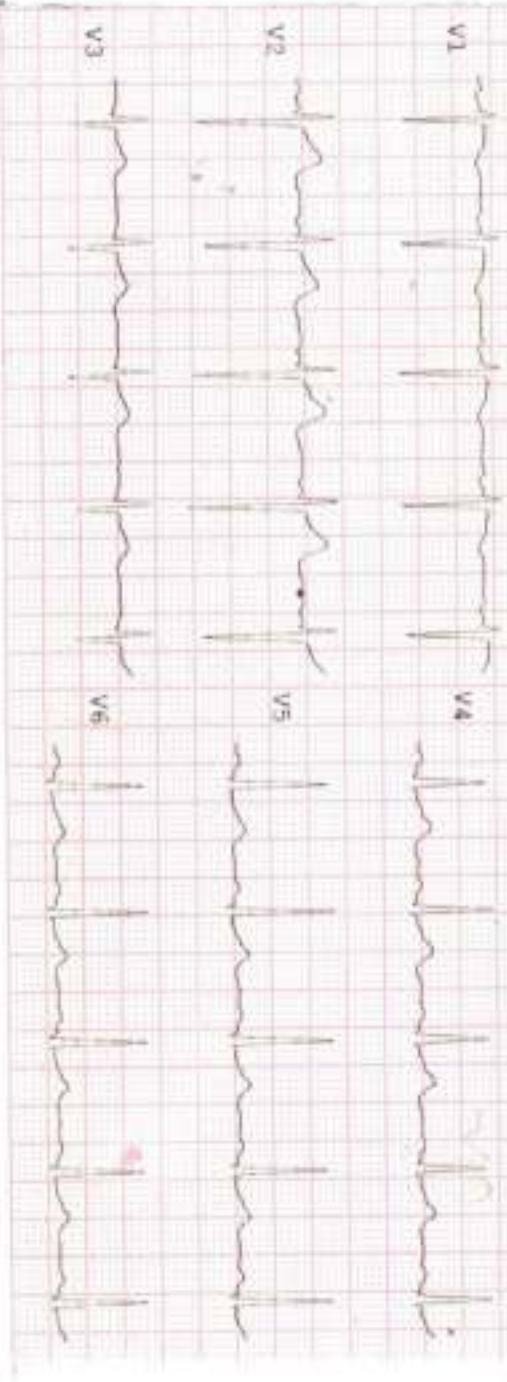

History : \_\_\_\_\_

B.P. : \_\_\_\_\_

Drugs : \_\_\_\_\_

Standard : \_\_\_\_\_

Auricular Rate : 90 bpm

Ventricular Rate : \_\_\_\_\_

Rhythm : NS

Mechanism : \_\_\_\_\_

Voltage : \_\_\_\_\_

Axis : \_\_\_\_\_

P Waves : \_\_\_\_\_

PR Interval : \_\_\_\_\_

Q Waves : \_\_\_\_\_

QRS Interval : 80

ST Segment : \_\_\_\_\_

T Waves : \_\_\_\_\_

QT Interval : \_\_\_\_\_

Extra Systoles : \_\_\_\_\_

REMARKS & CONCLUSIONS : NS

\_\_\_\_\_





Summary

Ref. By : MEDWHEEL  
Indication : NIL  
Objective :

Protocol : BRUCE  
History : NIL

HEALTHCARE MEDICAL CENTRE AND DIAGNOSTICS  
M.G. ROAD, GOREGAON WEST,  
190/195 JOLLY DEY 33 Yrs/Female 54 Kg/160 Cms  
Date: 10-Feb-2024 12:51:03 PM

Stage	Stage Time (min:sec)	Phase Time (min:sec)	Speed (mph)	Grade (%)	METS	H.R. (bpm)	B.P. (mmHg)	R.P.P. (x100)	PVC	Comments
Supine					1.0	85	110/68	93	-	
Standing					1.0	83	110/68	91	-	
HV					1.0	71	110/68	78	-	
ExStart					1.0	73	110/68	80	-	
Stage 1	3:01	3:02	1.7	10.0	4.7	129	110/70	141	-	
Stage 2	3:01	6:02	2.5	12.0	7.1	155	120/70	186	-	
PeakEx	1:21	7:22	3.4	14.0	8.5	170	120/80	204	-	
Recovery	1:00		0.0	0.0	1.2	127	120/70	152	-	
Recovery	2:00		0.0	0.0	1.0	117	110/70	128	-	
Recovery	3:00		0.0	0.0	1.0	91	110/70	100	-	
Recovery	4:00		0.0	0.0	1.0	95	110/70	104	-	

Findings :

Exercise Time : 7:21 minutes  
 Max HR attained : 170 bpm 91% of Max Predictable HR 187  
 Max BP : 120/80(mmHg)  
 Workload attained : 8.5 (Fair Effort Tolerance )  
 No significant ST segment changes noted during exercise or recovery.  
 No Angina/Arrhythmia/S3/murmur  
 Final Impression : Test is negative for inducible ischaemia.  
 Maximum Depression: 5:04

Advice/Comments:

**Dr. NUPUR RAI**  
 MBBS, DIPLOMA CARDIOLOGY (PGDCC)  
 Reg. No. 2018115643

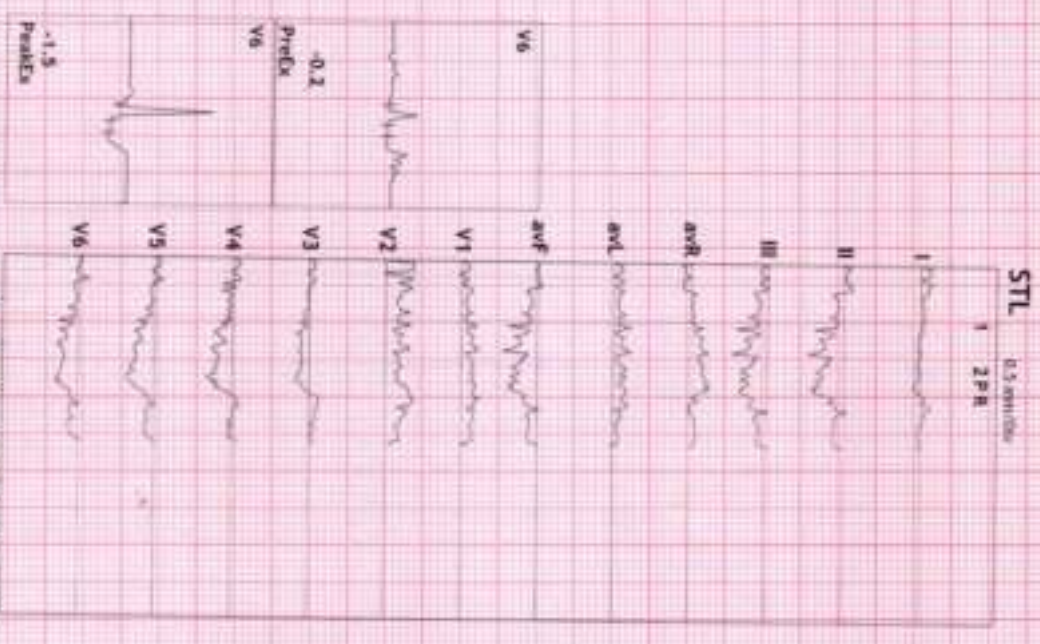

HEALTHCARE MEDICAL CENTRE  
 GOREGAON WEST, M.G. ROAD,  
 65153030 / 65155759  
 8360



12 Lead + Comparison

190/M85 JOLLY DEV  
33 Yrs/Female  
54 Kg/160 Cms  
Date: 10-Feb-2024 12:51:03 PM

HR: 87 bpm  
METTS: 1.0  
BP: 110/68

HEALTHCARE MEDICAL CENTRE AND DIAGNOSTICS  
A. G. ROAD, GOREGAON WEST.

APHR-66s of 187  
Speed: 0.0 m/s  
Grade: 0.0%

Raw ECG  
BRUCE  
11.0-100/Hz

Ex Time: 00:35  
RLC : On  
Motion : On

SUPINE  
10.0 mm/mV  
25 mm/Sec.

Baseline Current Lead Pair 1 Current Raw Rhythm

Baseline Current Current Raw Rhythm

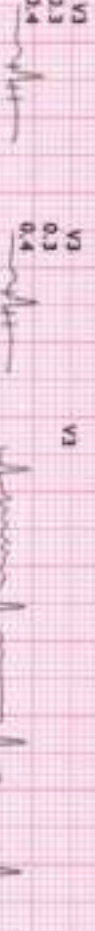
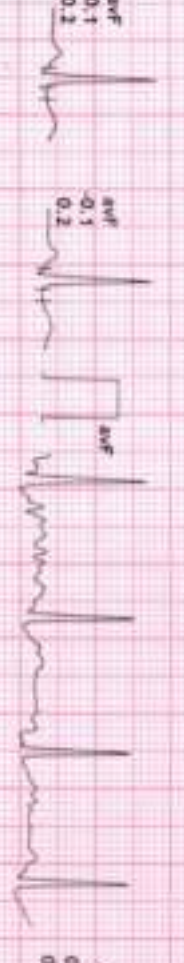
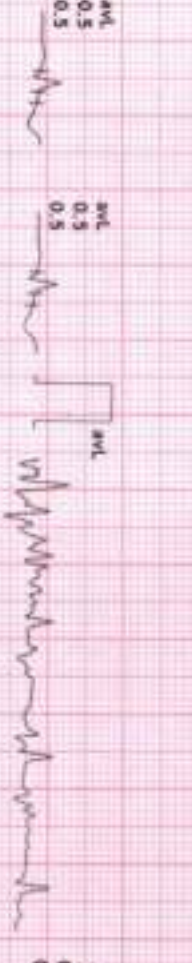

Jolly Dev



# 12 Lead + Comparison

190/MRS JOLLY DEY  
 33 Yrs/Female  
 54 Kg/160 Cms  
 Date: 10-Feb-2024 12:51:03 PM

HR: 84 bpm  
 METS: 1.0  
 BP: 110/68

## HEALTHCARE MEDICAL CENTRE AND DIAGNOSTICS

M. G. ROAD, GOREGAON WEST.

MHR: 44% of 187  
 Speed: 0.0 mm/s  
 Grade: 0.0%

Raw ECG  
 BRUCE  
 (1.0-100)Hz

Ex Time 00:44  
 BLC :On  
 HOCX :On

STANDING  
 10.0 mm/mV  
 25 mm/Sec

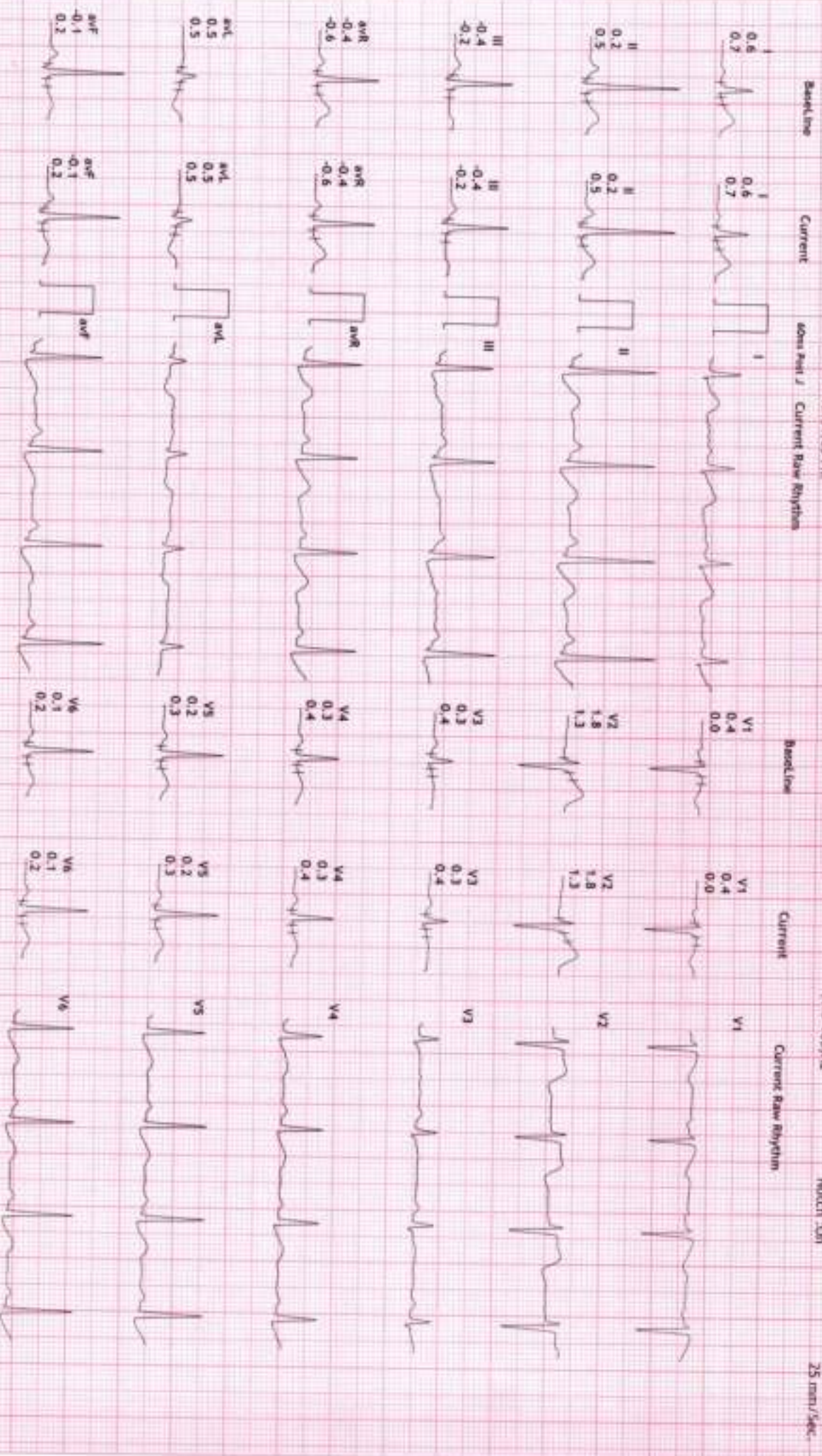

Tolly Dr.



12 Lead + Comparison

190/MRS JOLLY DEY  
33 Yrs / Female  
54 Kg / 160 Cms.  
Date: 10-Feb-2024 12:51:03 PM

HR: 73 bpm  
METS: 1.0  
BP: 110/68

HEALTHCARE MEDICAL CENTRE AND DIAGNOSTICS  
M. G. ROAD, GOREGAON WEST,  
MUMBAI - 400 072 of 187  
Speed: 0.0 mph  
Grade: 0.0%

Raw ECG  
RRJUF  
11.0-100/Hz

EX Time 00:00  
BLC : On  
Nitch : On

ESStart  
10.0 mm/mv  
25 mm/Sec.

Baseline Current Alpha Test 2 Current Raw Rhythm

Baseline Current Current Raw Rhythm

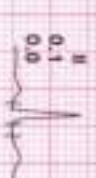

1902-Healthcare Medical Centre (P) Ltd. Sector 42, Gurgaon, Haryana, India

Jolly Dey



12 Lead + Comparison

190/NBS JOLLY DEY  
23 Yrs/Female  
54 Kg/160 Cms  
Date: 10-Feb-2024 12:51:03 PM

Hr: 129 bpm  
METs: 4.7  
BP: 110/70

HEALTHCARE MEDICAL CENTRE AND DIAGNOSTICS  
M.G. ROAD, GOREGAON WEST.

APPR: 68L of 187  
Speed: 1.7 m/s  
Grade: 10.0%

Raw ECG  
BRUCE  
11.0-100/Hz

Ex Time: 01:00  
RLC: On  
Motion: On

Stage 1 ( 03:00  
10.0 mm/mV  
25 mm/Sec.

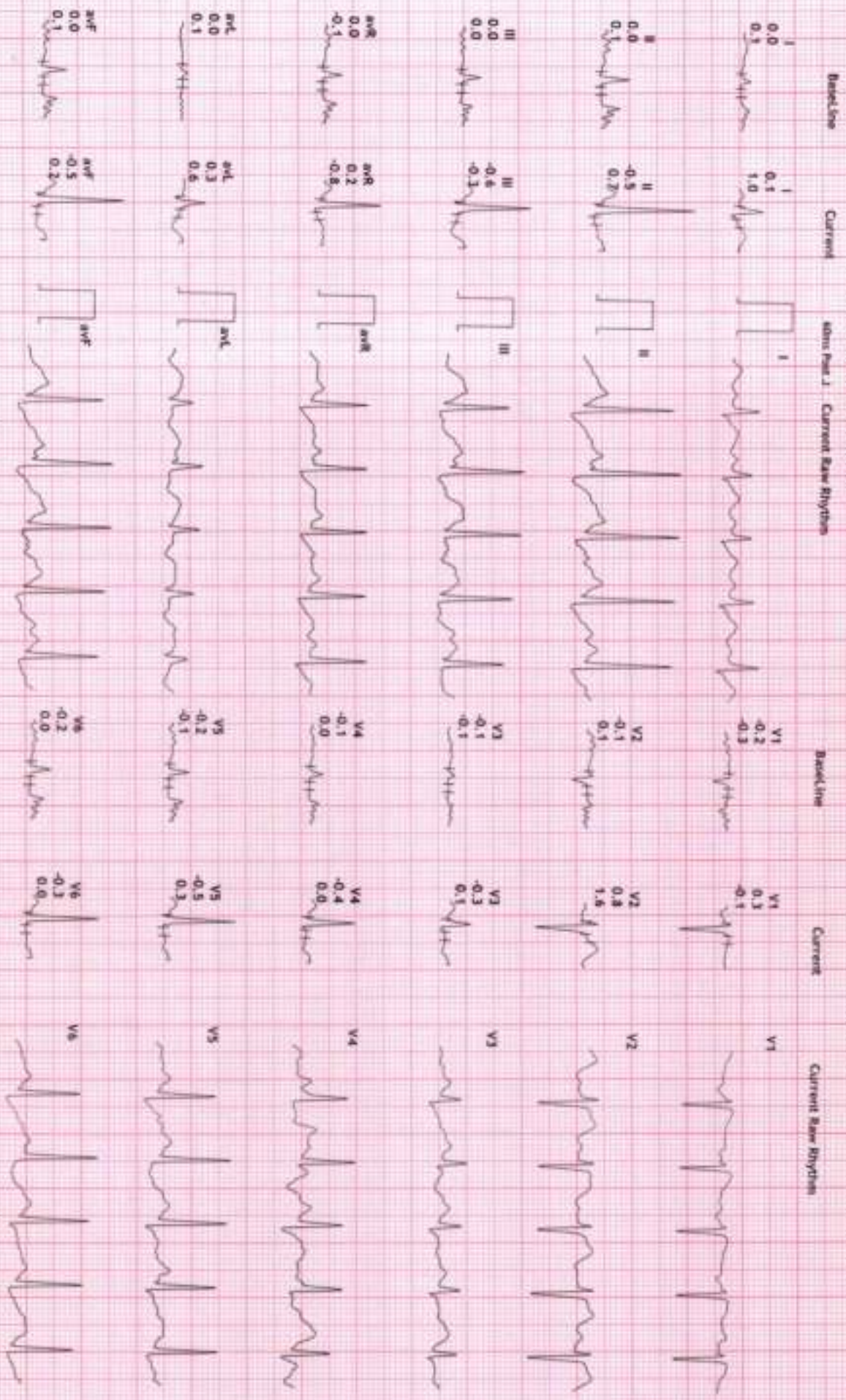

Jolly Dey



12 Lead + Comparison

190/MRS JOLLY DEVI  
33 Yrs/Female  
54 Kg/160 Cms  
Date: 10 Feb-2024 12:51:03 PM

HR: 155 bpm  
METs: 7.1  
BP: 120/70

HEALTHCARE MEDICAL CENTRE AND DIAGNOSTICS  
M.G.ROAD, GOREGAON WEST.

MPHR: 82% of 167  
Speed: 2.5 mm/s  
Grade: 12.0%

Raw ECG  
BRUCE  
11.0-100/HZ

Ex Time 06:00  
BLC -On  
Noisy -On

Stage 2 ( 03:00  
10.0 mm/mv  
25 mm/s)

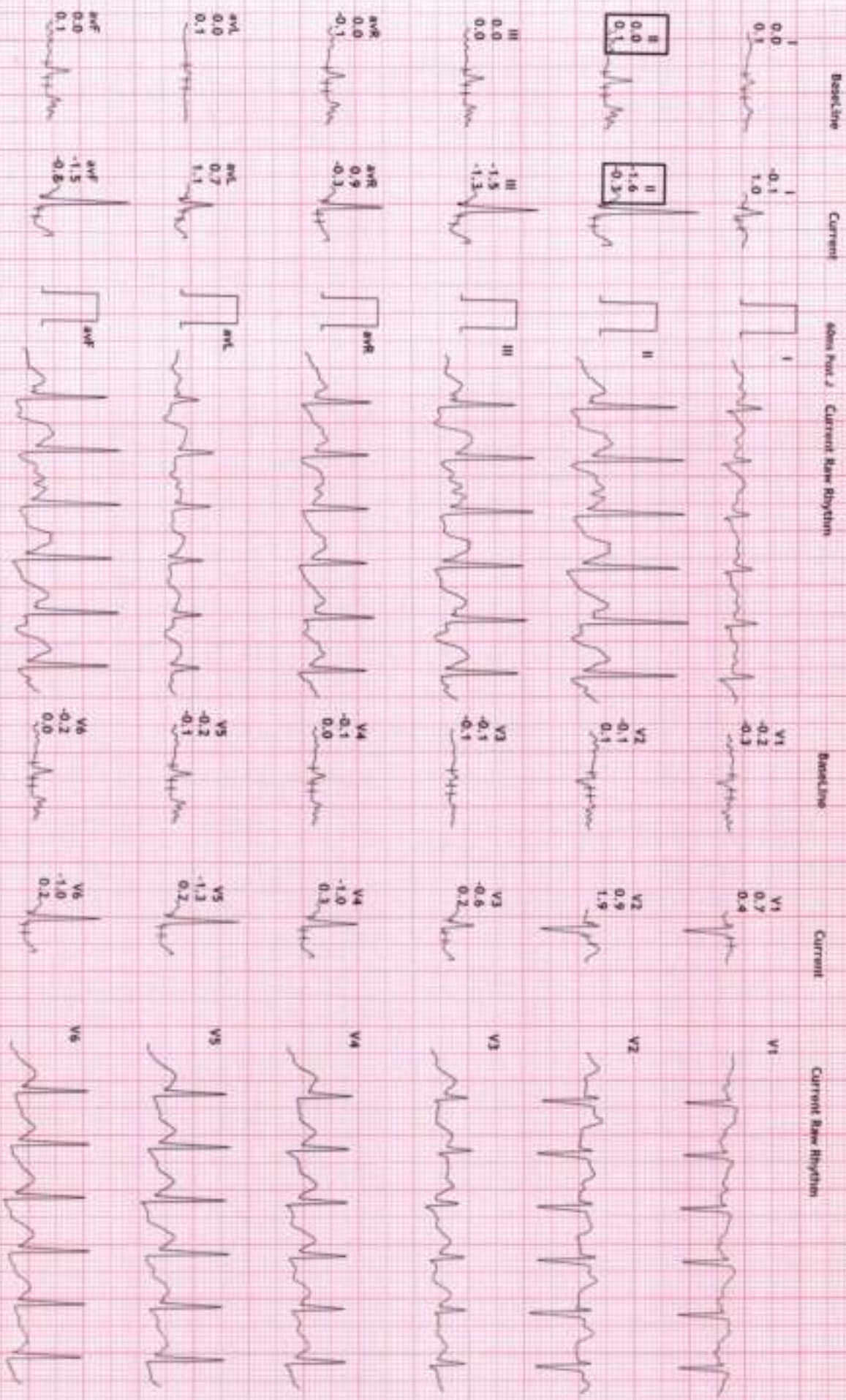

Jolly Devi



12 Lead + Comparison

190/WMS JOLLY DEY  
33 Yrs/Female  
54 kg/160 Cms  
Date: 10-Feb-2024 12:51:43 PM

HR: 170 bpm  
AETC: 8.5  
BP: 120/80

HEALTHCARE MEDICAL CENTRE AND DIAGNOSTICS  
M.G.ROAD, GOREGANJ WEST,  
AP/HR: 90% of 187  
Speed: 3.4 mph  
Grade: 14.0%

Raw ECG  
BRUCE  
13.0-100/Hz

Ex Time: 07:20  
RLC :On  
NOTCH :On

PeaKX  
10.0 mm/mV  
25 mm/Sec.



Tolly Day



12 Lead + Comparison

190/MRS JOLLY DEV  
33 Yrs/Female  
54 Kg/160 Cms  
Date: 10-Feb-2024 12:51:03 PM

HR: 127 bpm  
METS: 1.1  
BP: 120/70

HEALTHCARE MEDICAL CENTRE AND DIAGNOSTICS

M.G. ROAD, COREGAON WEST,

MPhr: 6.7% of 187  
Speed: 0.0 mph  
Grade: 0.0%

Raw ECG  
BRUCE  
11.0-100/Hz

Ex Time 07:20  
BLC : On  
Notch : On

Recovery : 1 01:  
10.0 mm/mV  
25 mm/Sec.

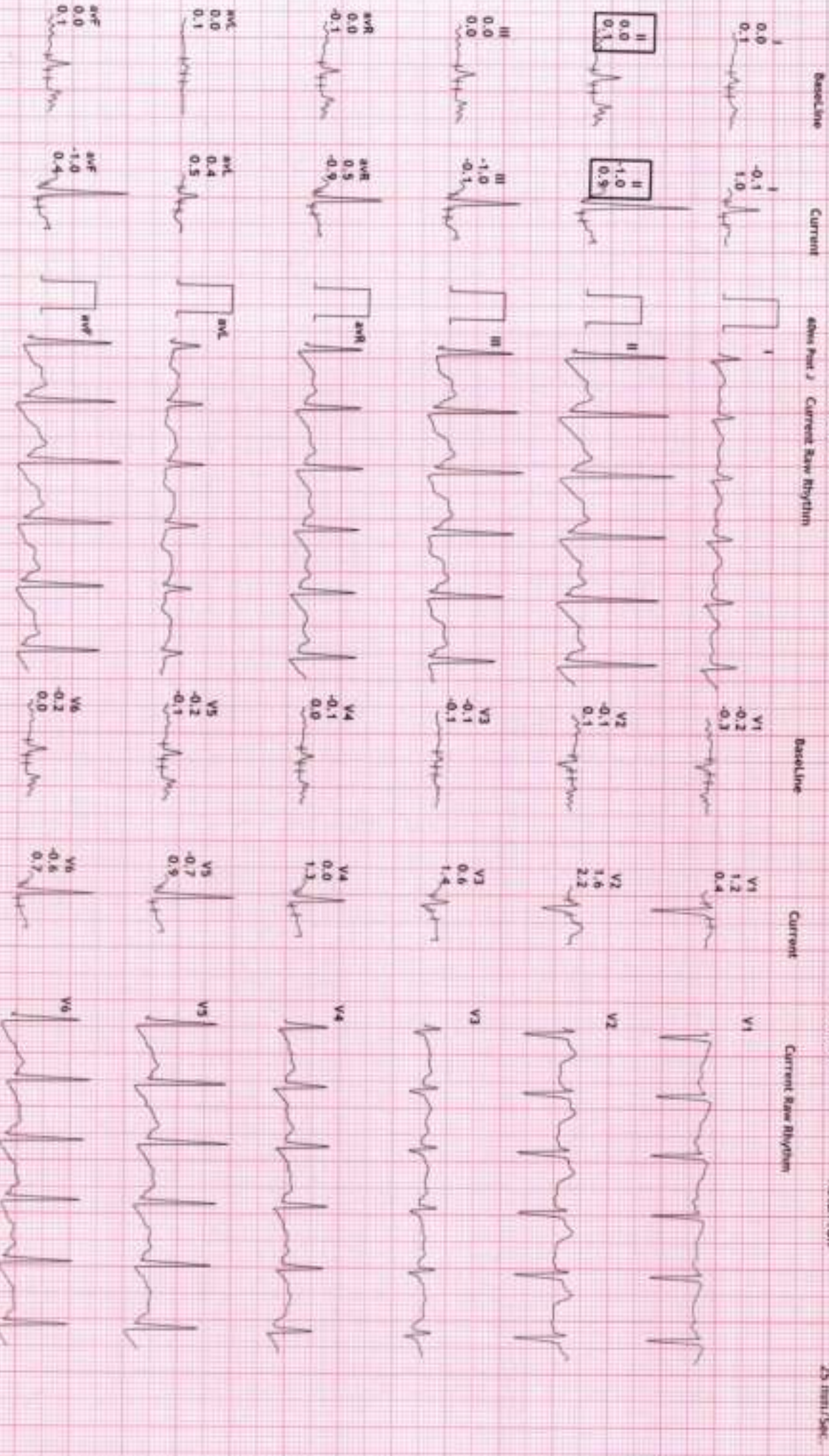

Tally Dev



HEALTHCARE MEDICAL CENTRE AND DIAGNOSTICS

190/MRS JOLLY DEY  
33 Yrs/Female  
54 Kg/160 Cms  
Date: 10-Feb-2024 12:51:03 PM

HR: 108 bpm  
METs: 1.0  
BP: 110/70

M. G. ROAD, GOREGAON WEST,  
Mumbai-57% of 187  
Speed: 0.0 mph  
Grade: 0.0%

Raw ECG  
BRUCE  
1.0-100µV

Ex Time 07:20  
RLC -On  
Notch -On

Recovery : ( 02:  
10.0 min/mV  
25 mm/Sec.

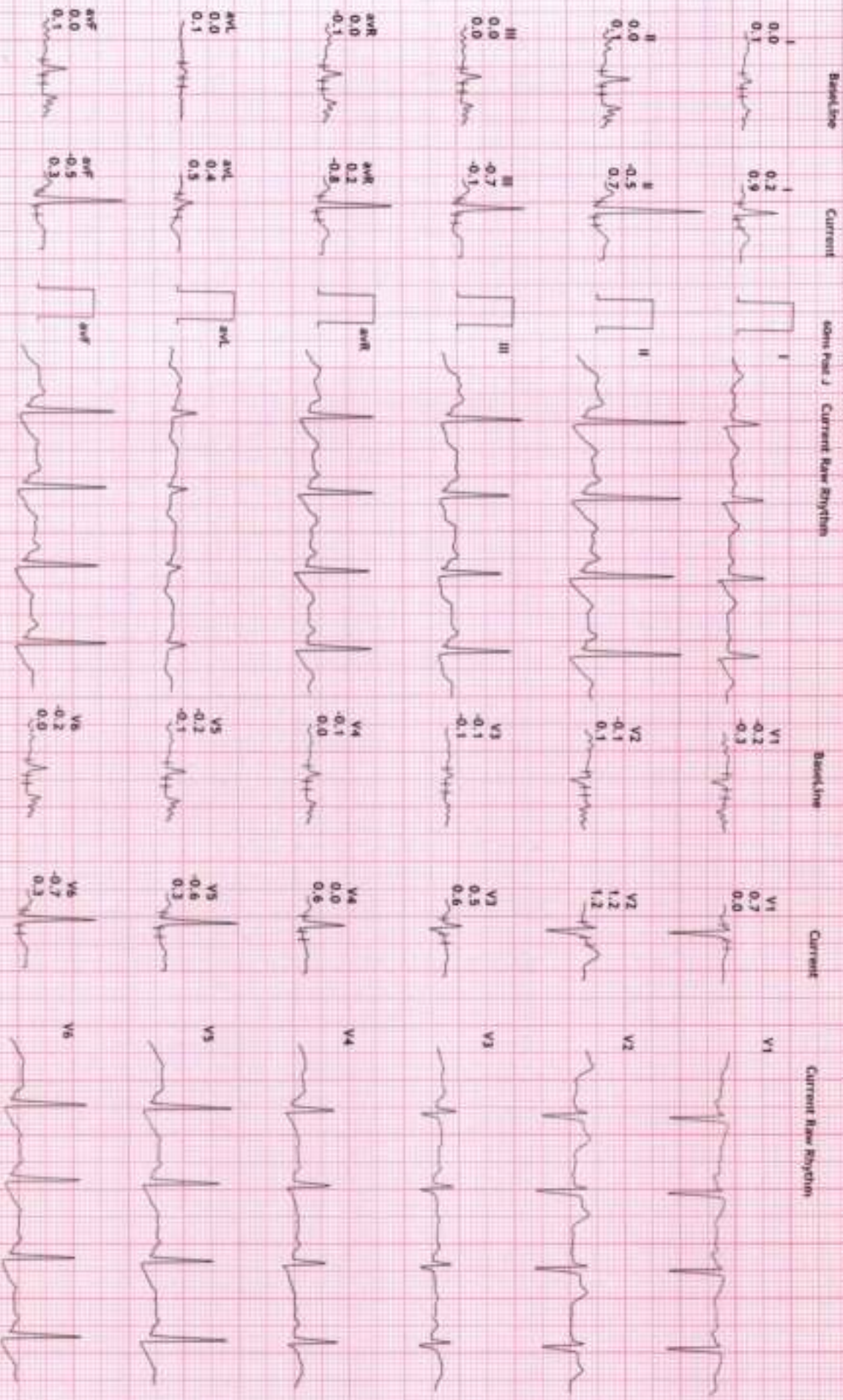

Tally De



# 12 Lead + Comparison

190/M85 JOLLY DEV  
 33 Yrs/Female  
 54 Kg/160 Cms  
 Date: 10-Feb-2024 12:51:03 PM

Hr: 90 bpm  
 ME TS: 1.0  
 BP: 110/70

## HEALTHCARE MEDICAL CENTRE AND DIAGNOSTICS

M. G. ROAD, GOREGAON WEST,

MHR: 48% of 187  
 Speed: 0.0 mph  
 Grade: 0.0%

Raw ECG  
 BRUCE  
 (1.0-100)Hz

EX Time 07:20  
 BLC -On  
 MICH -On

Recovery : ( 03:  
 10.0 mm/mv  
 25 mm/Sec.

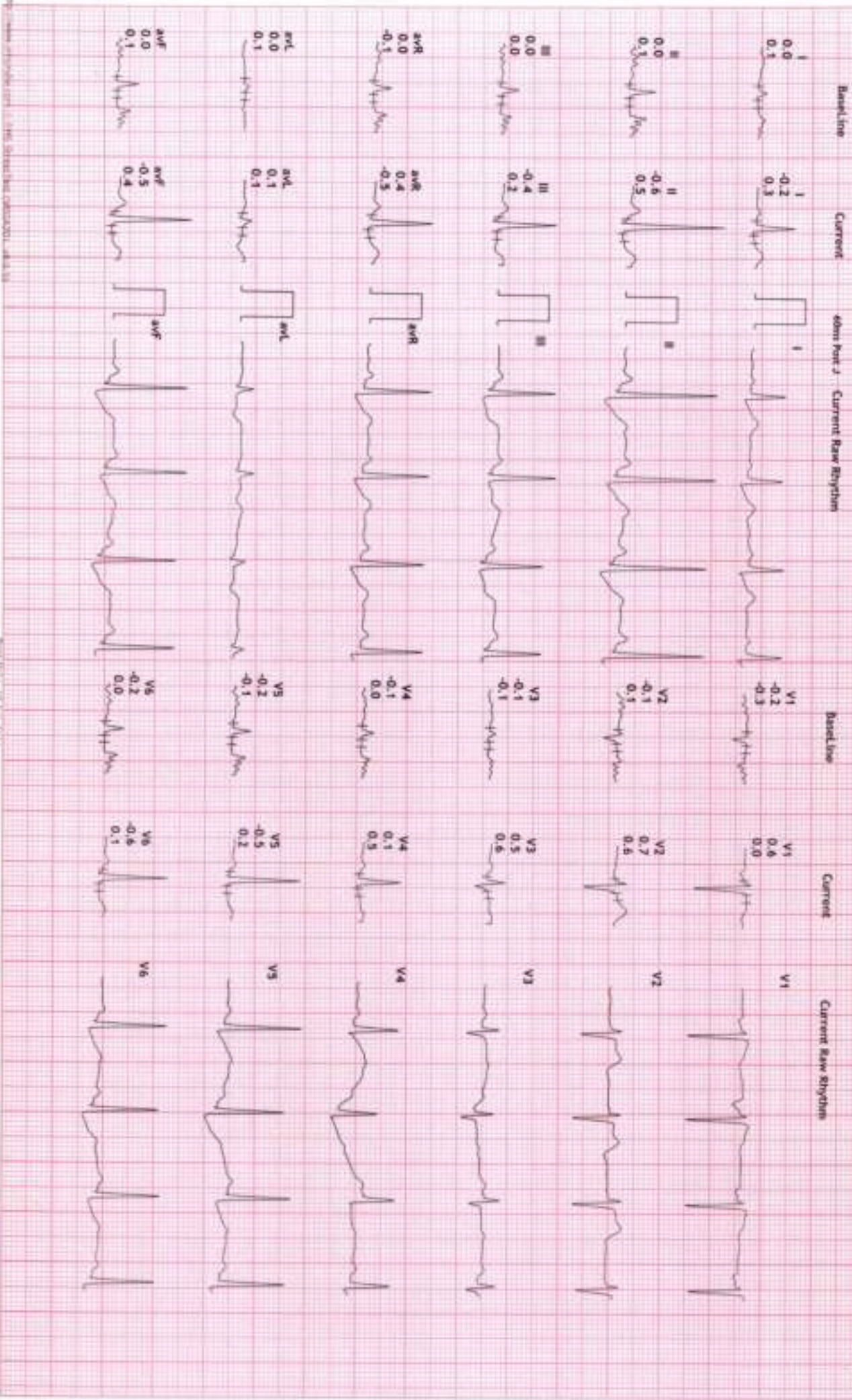

Tallu Dev



12 Lead + Comparison

190/MRS JOLLY DEY  
33 Yrs/Female  
54 Kg/160 Cms  
Date: 10-Feb-2024 12:51:03 PM

HR: 96 bpm  
METs: 1.0  
BP: 110/70

HEALTHCARE MEDICAL CENTRE AND DIAGNOSTICS  
W.G. ROAD, GOREGAON WEST.

APPR: 51% of 187  
Speed: 0.0 r/s  
Grade: 0.0%

Raw ECG  
BEUCE  
11.0-100Hz

Ex Time 07:20  
RLC -On  
Noise: 0%

Recovery : 04:  
10.0 mm/mV  
25 mm/Sec.

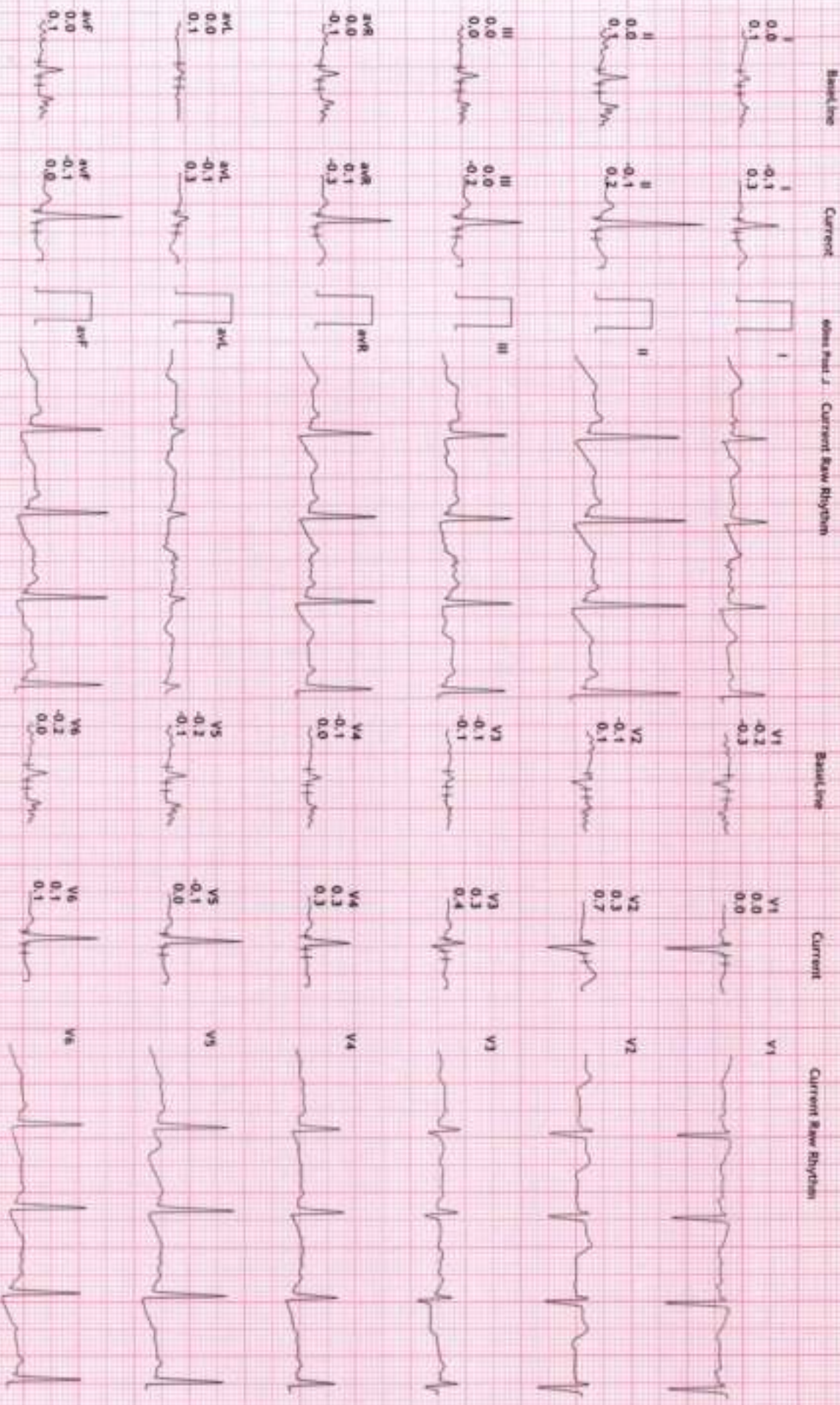

Talwar Arshi