

DAKSH HOSPITAL

396 - 397, Gandhi Nagar, Scheme No. 8, ALWAR -301001

Ref. No.

Date.....

MEDICAL EXAMINATION REPORT

Mediwheel (BOB)

Name: Mr. Parul Yadav

Age: 33 yrs Sex: Male

Date: 27/01/2024

General Physical Examination

Height : 177 cm
Pulse : 99 /mt
Respiration : 18 /mt

Weight : 83 kg
BP : 130/80 mm/hg
BMI : 26.5 kg/m²

Systemic Exam:- NormalDental Check up:- NormalEye check-up:- NormalSkin Check up:- NormalENT Check up:- NormalImpression:- SBI. 9, OTAP 159/175
Fatty LiverRecommendation:- - Lifestyle modification / Avoid. Fatty Food, smokes
- HbA1c, HCV, CAP.
- Fibroscan

Dr. Mukesh Kumar Gupta
MD Gen. Medicine
Reg. No 5423/16262

डॉ० मुकेश गुप्ता
M.D.F.C.C.S.
फिजिशियन एवं मधुमेह रोग विशेषज्ञ
दक्ष हॉस्पिटल, अलवर
रजि० नं०-5423/16262

Results

Run Date 27/01/2024 09:57:51 AM

Operator DAKSH

Last Name

Sample ID 3

First Name MR PARUL YADAV

Department

Gender Male

Age

Physician DR. MUKESH GUPTA M.D

Patient ID AUTO_PID18997

Type Man

Date of birth

Sample comments

				Range
RBC	5.65	h*	10 ⁶ /μL	3.80 - 5.50
HGB	15.9		g/dL	13.0 - 17.0
HCT	50.4	*	%	39.0 - 52.0
MCV	89.3	*	μm ³	76.0 - 100.0
MCH	28.2		pg	26.0 - 34.0
MCHC	31.5	L	g/dL	32.0 - 35.0
RDW-CV	16.0	h	%	11.0 - 16.0
RDW-SD	56.2	H	μm ³	37.0 - 49.0

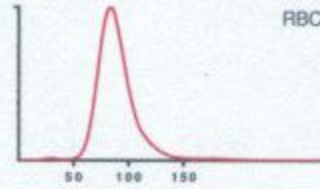

Recommended actions
Slide review
Susp. Pathologies
Macroplatelets

				Range
PLT	222	*	10 ³ /μL	150 - 450
PCT	0.27	*	%	0.15 - 0.40
MPV	12.2	H*	μm ³	8.0 - 11.0
PDW	22.5	h*	μm ³	11.0 - 22.0
P-LCC	104		10 ³ /μL	44 - 140
P-LCR	46.8		%	18.0 - 50.0

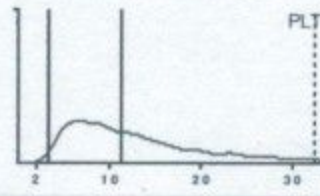

			Range		Range
WBC	6.28		10 ³ /μL	3.50 - 10.00	
	#		Range	%	Range
NEU	3.28		1.60 - 7.00	52.5	40.0 - 75.0
LYM	2.55		1.00 - 3.00	40.7	20.0 - 45.0
MON	0.17		0.20 - 0.80	2.6	2.0 - 10.0
EOS	0.20		0.00 - 0.50	3.2	1.0 - 6.0
BAS	0.06		0.00 - 0.15	1.0	0.0 - 1.0
LIC	0.02		0.00 - 0.10	0.3	0.0 - 1.0

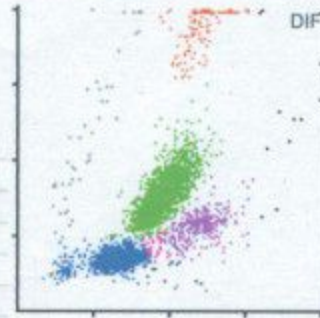

[Signature]
Dr. R.S. GUPTA
MD (Pathology) (MAHE)
RMC No. 7924/19778

[Signature]

Date :- 27/01/2024

Name :- MR. PARUL YADAV

Age & Sex :- 33 Yrs/ male

Refd. :- Dr Mukesh Gupta M.D.

	TEST NAME	1.4	REFERENCE RANGE
			12
	ESR		00 -20 mm/hrs
	Blood Group & Rh Factor	O POSITIVE	
	HbA1C	4.95	4 - 5.6%
	Blood Sugar (F)	92.1	< 70 - 100 mg/dl
	Blood Sugar (PP)	114.01	< 140 mg/dl
	Urine Sugar (F)	NIL	-
	Urine Sugar (PP)	NIL	-
LIVER	S.Bilirubin Total	1.90	0.30 - 1.20 mg/dl
	S.Bilirubin Direct	0.50	0.10 - 0.30 mg/dl
	S.Bilirubin Indirect	1.40	0.30 - 0.90 mg/dl
	S.G.O.T.	159	> 37 u/l
	S.G.P.T.	175	> 40 u/l
	S.Alk. Phosp.	259	80 - 306 u/l
	G.G.T.	17.1	5 -40 u/l
	Total Protein	6.9	6.5 - 8.5 gm/dl
	Albumin	3.9	3.8 - 5.4 gm/dl
	Globulin	3.0	2.3 - 3.5 gm/dl
	A/G Ratio	1.2	-
	KIDNEY	AST/ALT Ratio	0.9
Blood Urea		30.1	15 -45 mg/dl
S.Creatinine		1.1	0.60 - 1.30 mg/dl
BUN		19.1	6 -24 mg/dl
S.Uric Acid		5.4	M 3.1 - 7.0, F 2.5 - 5.6 mg/dl
BUN/Creatinine Ratio		17.2	-
LIPID PROFILE	Total Cholesterol	165.1	Up to 200 mg/dl
	S.HDL	43.1	30 - 70 mg/dl
	S.LDL	97.1	Up to 170 mg/dl
	S.VLDL	25.1	5.0 - 40 mg/dl
	S. Triglycerides	125.1	Up to 170 mg/dl
	LDL/HDL Ratio	2.2	-
	Total Cholesterol/ HDL Ratio	3.8	-
THYROID	T3	102.1	40 - 181 ng/dl
	T4	6.8	4.6 - 10.5 µg/dl
	TSH	2.56	0.30 - 5.0 mIU/L

URINE EXAMINATION

Microscopic Examination :

		RBC	Absent
		WBC	1 -2
Colour	Pale Yellow	Epithelial Cells	0- 1
Reaction	Acidic	Cast	Absent
Specific Gravity	QNS	Crystal	Absent
Appearance	S.TURBID	Spermatozoa	Absent
Albumin	I+	Amorphous Sediments	Absent
Sugar	Nil	Other	Absent

X-RAY CHEST

NORMAL STUDY

STOOL EXAMINATION

Microscopic Examination :

		RBC	-
		WBC	-
Colour	-	Ova & Parasites	-
Consistency	-		
PH	-		
Reducing Substances	-		

General/Chemical Examination:

General/Chemical Examination:

Dr. R.S. GUPTA
MD (Pathology) (MAHE)
RMC No. 7924/19778

TECHNOLOGIST



दक्ष हॉस्पिटल

396, गाँधी नगर स्कीम नं.8, अलवर (राज०) ☎ 0144-2703340

Sonography / 2D Echo Cardiography / Doppler Report

Name: MR. Parul Yadav /M/33 YRS

Date: 27-Jan-24

BOB HEALTH CHECK UP

U.S.G. OF ABDOMEN & PELVIS

LIVER

Liver is **15.2 cm with Increase echogenicty**. Intra hepatic biliary radicals are not dilated.
No evidence of focal or diffuse lesion.

GALL BLADDER

Gall bladder is normal dilated. Lumen clear. Wall thickness normal. CBD normal

PANCREAS

Pancreas is normal in size, shape & echo-texture.

SPLEEN

Normal in size with normal shape & echo- texture.

BOTH KIDNEY

Both kidney normal shape, size & echo texture. CMD maintained

PROSTATE is normal shape, size & echo texture..

URINARY BLADDER is normal shape, size & echo texture..

Impression:- Fatty liver Grade I

Please correlate clinically. USG accuracy is 95 % due to technical limitations as well as inaccuracies inherent in the laboratory and statistical analysis biological process.

This report is not valid for medico-legal cases.

DR. MUKESH GUPTA

SONOLOGIST

Dr. Mukesh Kumar Gupta

Physician & Sonologist

RM 5423/16262



"मूत्र लिंग परीक्षण की शिकायत
104 टोल फ्री सेवा पर भी की
जा सकती है"

मूत्र लिंग परीक्षण की शिकायत 104 टोल फ्री सेवा पर भी की जा सकती है।



दक्ष हॉस्पिटल

396, गाँधी नगर स्कीम नं.8, अलवर (राज०) ☎ 0144-2703340

Sonography / 2D Echo Cardiography / Doppler Report

2D/ ECHO REPORT

Name: - Mr Parul Yadav

Age: - 33 Yrs

Date: - 27-Jan-24

Reg. No.:- Alw/2009/04

BOB health checkup

PROCEDURES:

M-MODE/2D/DOPPLER/COLOR/CONTRASTB.A.S. M²

MEASUREMENT:			DOPPLER:				
		NORMAL			NORMAL (cm/sec.)		
AOD	21	(20- 37mm)	MV	0.6	(0.8- 1.3)	MR	No
LA	20	(19- 40mm)	AV	1.4	(1.2- 1.8)	AR	No
AVO	16	(12- 25mm)	TV	0.6	(0.3- 0.8)	TR	No
RVDd.	12.9	(03- 09mm)	PV	0.8	(0.7- 1.1)	PR	No
LVDd	43	(37- 56mm)	MITRAL VALVE-				
LVDs	24.6	(22- 40mm)		AML		Normal	
IVS d	6.5	(06- 12mm)		PML		Normal	
IVS s	10		AORTIC VALVE			Normal	
PWd	3	(05- 10mm)					
LV FUNCTION			TV & PV are normal.				
M- E- S Separation		<0.9cm					
Minor		24.42%					
LV Ejection Fraction	75%	65 +/- 12%					

MITRAL E>A

LV WALL MOTION: NO RWMA

ALL CARDIAC CHAMBERS ARE NORMAL

ALL VALVES ARE NORMAL

NO CLOT, VEGETATION, PERICARDIAL EFFUSION

Adv: - Follow up/ review at higher center for confirmation

Note:- Please Correlate clinically. Due to technical limitations as well as inaccuracies inherent in the laboratory and statistical analysis of biological process. Diagnostic accuracy of ECHO is up to 95% only.
Report is not valid for medico-legal purpose.

DR. MUKESH GUPTA

PHYSICIAN

Dr. Mukesh Kumar Gupta

Physician & Sonologist

RM 5423/16262



"दूध लिंग परीक्षण की शिकायत
104 टोल फ्री सेवा पर भी की
जा सकती है"
भ्रूण लिंग परीक्षण की शिकायत 104 टोल फ्री सेवा पर भी की जा सकती है।

27-01-2024 13:26:01
HR : 75 bpm
P : 110 ms
PR : 148 ms
QRS : 82 ms
QT/QTcBz : 366/409 ms
P/QRS/T : -13/-7/37 °
RV5/3V1 : 0.846/0.436 mV

Diagnosis Information:
Sinus rhythm
Normal ECG

Report Confirmed by:

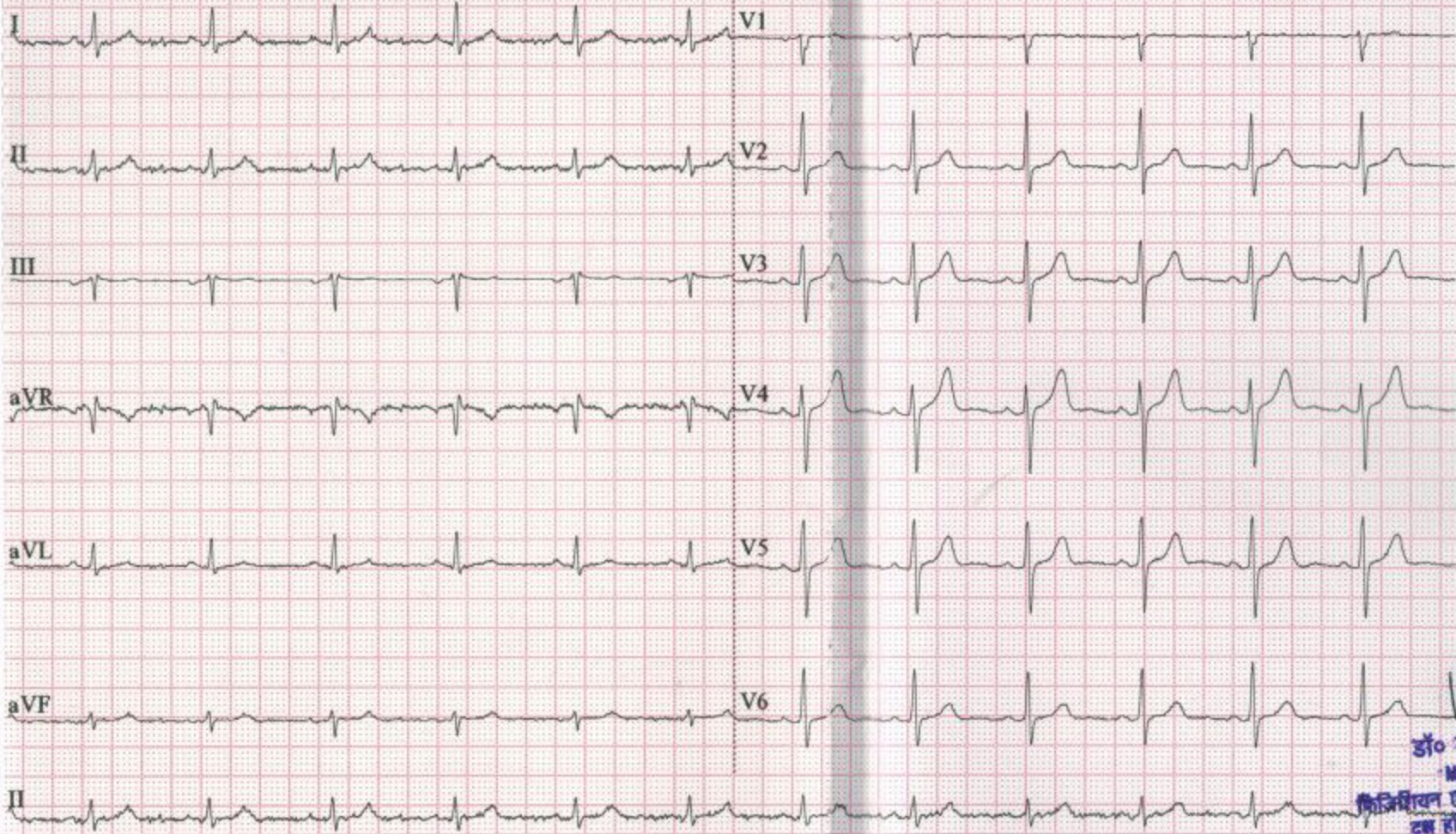

डॉ० मुकेश गुप्ता
M.D.F.C.C.S.
कैरिडियन एवं मधुमेह रोग विशेषज्ञ
दक्ष हॉस्पिटल, अलवर
रजि० नं०-5423/16262

R

