



ABI SCANS & LABS

A unit of Aarthi Scans and Labs

Patient Name : MR. SIRIL KEERTHI

Age / Gender : 34 years / Male

Patient ID : 112613

Referral : MediWheel

Collection Time : Nov 12, 2022, 09:14 a.m.

Reporting Time : Nov 12, 2022, 02:11 p.m.

Sample ID :



000731622P

Test Description	Value(s)	Unit(s)	Reference Range
COMPLETE BLOOD COUNT (CBC)			
Hemoglobin (Hb)	17.6	gm/dL	13.5 - 18.0
Erythrocyte (RBC) Count	5.75	mil/cu.mm	4.7 - 6.0
Packed Cell Volume (PCV)	52.1	%	42 - 52
Mean Cell Volume (MCV)	90.61	fL	78 - 100
Mean Cell Haemoglobin (MCH)	30.61	pg	27 - 31
Mean Corpuscular Hb Concn. (MCHC)	33.78	g/dL	32 - 36
Red Cell Distribution Width (RDW)	12.1	%	11.5 - 14.0
Total Leucocytes (WBC) Count	5600	cell/cu.mm	4000-10000
Neutrophils	57	%	40 - 80
Lymphocytes	28	%	20 - 40
Monocytes	10	%	2 - 10
Eosinophils	5	%	1 - 6
Basophils	0	%	1-2
Absolute Neutrophil Count	3192	/c.mm	2000 - 7000
Absolute Lymphocyte Count	1568	/c.mm	1000 - 3000
Absolute Monocyte Count	560	/c.mm	200 - 1000
Absolute Eosinophil Count	280	/c.mm	20 - 500
Absolute Basophils Count	0	/c.mm	20 - 100
Platelet Count	297	10 ³ /ul	150 - 450
Mean Platelet Volume (MPV)	10.2	fL	7.2 - 11.7
PCT	0.30	%	0.2 - 0.5
PDW	12.5	%	9.0 - 17.0
ESR	20.0	mm/hr	13.5 - 18.0

END OF REPORT

DR.UMA SAROJINI .K MBBS.,DCP.,

Scan to Validate





ABI SCANS & LABS

A unit of Aarthi Scans and Labs

Patient Name : MR. SIRIL KEERTHI

Age / Gender : 34 years / Male

Patient ID : 112613

Referral : MediWheel

Collection Time : Nov 12, 2022, 09:14 a.m.

Reporting Time : Nov 12, 2022, 02:11 p.m.

Sample ID :



000731622P

Test Description	Value(s)	Unit(s)	Reference Range
<u>URINE COMPLETE ANALYSIS,</u>			
<u>Physical Examination</u>			
Quantity	30	ml	-
Colour	Pale Yellow		Pale yellow/Yellow
Appearance	Cloudy		Clear
Specific Gravity	1.030		1.005-1.025
pH	6.0		5.0 - 8.0
Deposit	Present		Absent
<u>Chemical Examination</u>			
Protein	Absent		Absent
Sugar	Absent		Absent
Ketones	Absent		Absent
Bile Salt	Absent		Absent
Bile Pigment	Absent		Absent
Urobilinogen	Normal		Normal
<u>Microscopic Examination (/hpf)</u>			
Pus Cell	4-5		Upto 5
Epithelial Cells	1-2		Upto 5
Red Blood Cells	Absent		Absent
Casts	Absent		Absent
Crystals	Absent		Absent
Amorphous Deposit	Absent		Absent
Yeast Cells	Absent		Absent
Bacteria	Absent		Absent
Other findings	Not seen		Not seen

DR.UMA SAROJINI .K MBBS.,DCP.,

Scan to Validate





ABI SCANS & LABS

A unit of Aarthi Scans and Labs

Patient Name : MR. SIRIL KEERTHI

Age / Gender : 34 years / Male

Patient ID : 112613

Referral : MediWheel

Collection Time : Nov 12, 2022, 09:14 a.m.

Reporting Time : Nov 12, 2022, 02:11 p.m.

Sample ID :



000731622P

Test Description	Value(s)	Unit(s)	Reference Range
------------------	----------	---------	-----------------

END OF REPORT

DR.UMA SAROJINI .K MBBS.,DCP.,

Scan to Validate





ABI SCANS & LABS

A unit of Aarthi Scans and Labs

Patient Name : MR. SIRIL KEERTHI

Age / Gender : 34 years / Male

Patient ID : 112613

Referral : MediWheel

Collection Time : Nov 12, 2022, 09:14 a.m.

Reporting Time : Nov 12, 2022, 02:11 p.m.

Sample ID :



000731622P

Test Description	Value(s)	Unit(s)	Reference Range
------------------	----------	---------	-----------------

Glycosylated HbA1c

HbA1c (GLYCOSYLATED HEMOGLOBIN),
BLOOD

5.4

%

Method : (HPLC, NGSP certified)

Estimated Average Glucose :

108.28

mg/dL

-

Interpretation

As per American Diabetes Association (ADA)	
Reference Group	HbA1c in %
Non diabetic adults >=18 years	<5.7
At risk (Prediabetes)	5.7 - 6.4
Diagnosing Diabetes	>= 6.5
Therapeutic goals for glycemic control	Age > 19 years Goal of therapy: < 7.0 Action suggested: > 8.0 Age < 19 years Goal of therapy: <7.5

END OF REPORT

DR.UMA SAROJINI .K MBBS.,DCP.,

Scan to Validate





ABI SCANS & LABS

A unit of Aarthi Scans and Labs

Patient Name : MR. SIRIL KEERTHI

Age / Gender : 34 years / Male

Patient ID : 112613

Referral : MediWheel

Collection Time : Nov 12, 2022, 09:14 a.m.

Reporting Time : Nov 12, 2022, 02:11 p.m.

Sample ID :



000731622P

Test Description	Value(s)	Unit(s)	Reference Range
LIPID PROFILE			
Cholesterol-Total Method : Spectrophotometry	223.0	mg/dL	Desirable level < 200 Borderline High 200-239 High >or = 240
Triglycerides Method : Serum, Enzymatic, endpoint	123.0	mg/dL	Normal: < 150 Borderline High: 150-199 High: 200-499 Very High: >= 500
HDL Cholesterol Method : Serum, Direct measure-PEG	44.0	mg/dL	Normal: > 40 Major Risk for Heart: < 40
LDL Cholesterol Method : Enzymatic selective protection	154.40	mg/dL	Optimal < 100 Near / Above Optimal 100-129 Borderline High 130-159 High 160-189 Very High >or = 190
VLDL Cholesterol Method : Serum, Enzymatic	24.60	mg/dL	6 - 38
CHOL/HDL Ratio Method : Serum, Enzymatic	5.07		3.5 - 5.0
LDL/HDL Ratio Method : Serum, Enzymatic	3.51		2.5 - 3.5

Note:

8-10 hours fasting sample is required.

END OF REPORT

DR.UMA SAROJINI .K MBBS.,DCP.,

Scan to Validate





ABI SCANS & LABS

A unit of Aarthi Scans and Labs

Patient Name : MR. SIRIL KEERTHI

Age / Gender : 34 years / Male

Patient ID : 112613

Referral : MediWheel

Collection Time : Nov 12, 2022, 09:14 a.m.

Reporting Time : Nov 12, 2022, 02:11 p.m.

Sample ID :



000731622P

Test Description	Value(s)	Unit(s)	Reference Range
<u>LIVER FUNCTION TEST</u>			
Total Protein Method : Serum, Biuret, reagent blank end point	7.2	g/dL	6.3-8.2
Albumin Method : Serum, Bromocresol green	4.2	g/dL	3.5-5.0
Globulin Method : Serum, EIA	3	g/dL	1.8 - 3.6
A/G Ratio Method : Serum, EIA	1.40		1.2 - 2.2
Bilirubin - Total Method : Serum, Jendrassik Grof	0.4	mg/dL	0.3-1.2
Bilirubin - Direct Method : Serum, Diazotization	0.1	mg/dL	< 0.2
Bilirubin - Indirect Method : Serum, Calculated	0.30	mg/dL	0.1 - 1.0
SGOT Method : Serum, UV with P5P, IFCC 37 degree	28.0	U/L	17-59
SGPT Method : Serum, UV with P5P, IFCC 37 degree	51.0	U/L	21-72
Alkaline Phosphatase Method : PNPP-AMP Buffer/Kinetic	56.0	U/L	30 - 120
GGT-Gamma Glutamyl Transpeptidase Method : Serum, G-glutamyl-carboxy-nitroanilide	52.0	U/L	< 55

END OF REPORT

DR.UMA SAROJINI .K MBBS.,DCP.,

Scan to Validate





ABI SCANS & LABS

A unit of Aarthi Scans and Labs

Patient Name : MR. SIRIL KEERTHI

Age / Gender : 34 years / Male

Patient ID : 112613

Referral : MediWheel

Collection Time : Nov 12, 2022, 09:14 a.m.

Reporting Time : Nov 12, 2022, 02:11 p.m.

Sample ID :



000731622P

Test Description	Value(s)	Unit(s)	Reference Range
<u>RENAL PROFILE</u>			
Urea Method : Uricase	22.0	mg/dL	19-42
Blood Urea Nitrogen-BUN Method : Serum, Urease	10.27	mg/dL	9-20
Creatinine Method : Serum, Jaffe	0.99	mg/dL	0.66-1.25
Uric Acid Method : Serum, Uricase	6.9	mg/dL	3.5-8.5

Remark:

In blood, Urea is usually reported as BUN and expressed in mg/dl. BUN mass units can be converted to urea mass units by multiplying by 2.14.

END OF REPORT

DR.UMA SAROJINI .K MBBS.,DCP.,

Scan to Validate





ABI SCANS & LABS

A unit of Aarthi Scans and Labs

Patient Name : MR. SIRIL KEERTHI

Age / Gender : 34 years / Male

Patient ID : 112613

Referral : MediWheel

Collection Time : Nov 12, 2022, 09:14 a.m.

Reporting Time : Nov 12, 2022, 02:11 p.m.

Sample ID :



000731622P

Test Description	Value(s)	Unit(s)	Reference Range
<u>THYROID PROFILE TEST - TOTAL</u>			
T3-Total	130.0	ng/dL	60 - 200
T4-Total	8.0	ug/dL	4.52 - 12
TSH-Ultrasensitive	1.61	uIU/mL	0.32 - 5.5
Method : CLIA			

END OF REPORT

DR.UMA SAROJINI .K MBBS.,DCP.,

Scan to Validate





ABI SCANS & LABS

A unit of Aarthi Scans and Labs

Patient Name : MR. SIRIL KEERTHI

Age / Gender : 34 years / Male

Patient ID : 112613

Referral : MediWheel

Collection Time : Nov 12, 2022, 09:14 a.m.

Reporting Time : Nov 12, 2022, 02:11 p.m.

Sample ID :



000731622P

Test Description	Value(s)	Unit(s)	Reference Range
GLUCOSE (F)			
Glucose fasting Method : GOD-POD	98.0	mg/dL	Normal: 70 - 120

END OF REPORT

DR.UMA SAROJINI .K MBBS.,DCP.,

Scan to Validate





ABI SCANS & LABS

A unit of Aarthi Scans and Labs

Patient Name : MR. SIRIL KEERTHI

Age / Gender : 34 years / Male

Patient ID : 112613

Referral : MediWheel

Collection Time : Nov 12, 2022, 09:14 a.m.

Reporting Time : Nov 12, 2022, 02:11 p.m.

Sample ID :



000731622P

Test Description	Value(s)	Unit(s)	Reference Range
GLUCOSE (PP)			
Blood Glucose-Post Prandial Method : GOD-POD	130.0	mg/dL	80 - 140





END OF REPORT

DR.UMA SAROJINI .K MBBS.,DCP.,

Scan to Validate



TELANGANA STATE
TS00320150002659
SIRIL KEERTHI OF TELANGANA
VENKATESHWARLU
11-74
THATIKONDA
STATION GHANPUR
GHANPUR (STN)
WARANGAL - 506301



Signature
Issued On: 19/01/2015
Licencing Authority
RTA WARANGAL

[Handwritten signature]



બંક ઓફ બરોડા
Bank of Baroda

Name: **Siril Keerthi**

ACC. No. **96325**

[Signature]

Signature of Account Holder

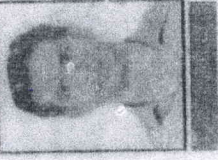

[Signature]

Signature of Branch

[Signature]



ABI SCANS & LABS

A unit of Aarthi Scans and Labs

NAME	MR. SIRIL KEERTHI	PATIENT ID	112613
ACCESSION NO	118474	AGE/GENDER	34Y/MALE
REFERRED BY	MEDIWHEEL	DATE	12-NOV-2022

ECHOCARDIOGRAPHIC EVALUATION

MEASUREMENTS: ACOUSTIC WINDOW: OPTIMAL

2D/ M MODE PARAMETERS:

Parameters	Patient Values	Normal Adult Value
LA	3.34	(2.0 - 4.0 cm)
AO	2.74	(2.0 - 4.0 cm)
LVIDD	4.18	(3.5 - 5.5 cm)
LVIDS	2.61	(2.5 - 4.3 cm)
IVSd	0.98	(0.6 - 1.2 cm)
LVPWd	1.03	(0.6 - 1.2 cm)
EF	68	(50% - 70%)

IMPRESSION:

- ✚ No regional wall motion abnormality at rest.
- ✚ Normal valves and chambers.
- ✚ No pulmonary hypertension.
- ✚ No pericardial effusion.
- ✚ Normal LV systolic function.

**Dr. KARTHIK C.S.MD.,PGD(CARDIOLOGY,UKR)
CONSULTANT CARDIOLOGIST.**

ABI SCANS & LABS

MR. SIRIL KEERTHI 34Y/M 112613 12-Nov-2022 04:29:33 PM Physician Name

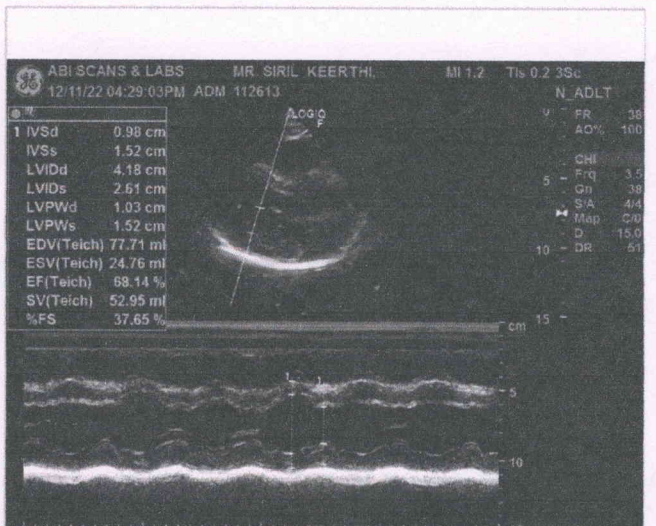
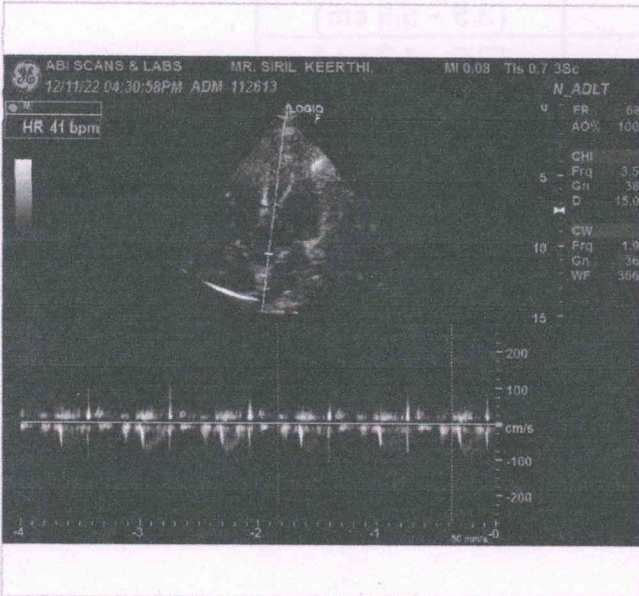
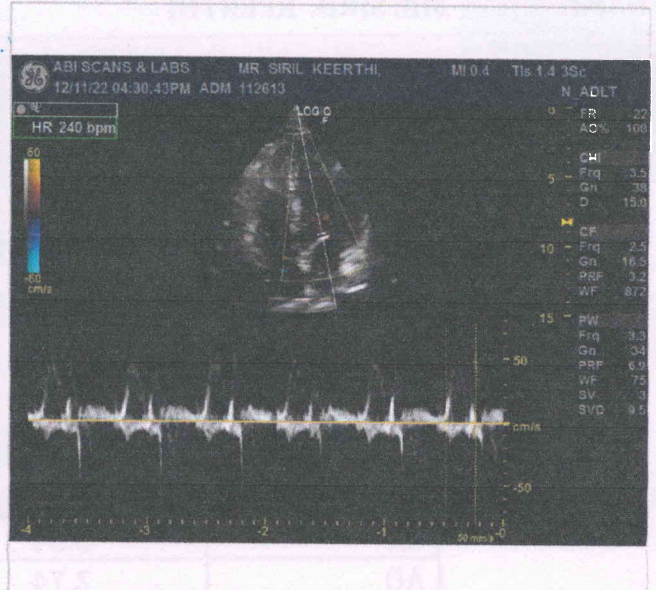



ABI SCANS & LABS

A unit of Aarthi Scans and Labs

NAME	MR. SJRIL KEERTHI	PATIENT ID	112613
ACCESSION NO	118474	AGE/GENDER	34Y/MALE
REFERRED BY	MEDIWHEEL	DATE	12-NOV-2022

VISUAL ACUITY (VA)

WITH BEST CORRECTION

DISTANCE VISION (With glasses)

Right	10/11
Left	10/11
Both	11/11

NEAR VISION (With glasses)

Both	N6
-------------	-----------

COLOUR VISION (With glasses)

BOTH	Normal
-------------	---------------

DISTANCE VISION (Without glasses)

Right	6/10
Left	6/10
Both	8/10

NEAR VISION (Without glasses)

Both	N6
-------------	-----------

COLOUR VISION (Without glasses)

BOTH	Normal
-------------	---------------



ABI SCANS & LABS

A unit of Aarthi Scans and Labs

Patient Name	MR.SIRIL KEERTHI	Age	34Yr
Patient ID	118474	Sex	Male
Referral Dr	MEDIWHEEL	Study Date	12 Nov 2022

X-RAY - CHEST PA VIEW

OBSERVATION:

The trachea is central.
The mediastinal and cardiac silhouette are normal.
Cardiothoracic ratio is normal.
Cardiophrenic and costophrenic angles are normal.
Both hila are normal.
Lung zones are clear.
Bones of the thoracic cage are normal.
Soft tissues of the chest wall are normal.

IMPRESSION:

No significant abnormality seen.

Dr. Abinaya., MD., (RD)
Consultant Radiologist



ABI SCANS & LABS

A unit of Aarthi Scans and Labs

Patient Name	MR.SIRIL KEERTHI	Age	34
Patient ID	112613	Sex	Male
Referral Dr	MEDIWHEEL	Study Date	12 Nov 2022

USG REPORT - ABDOMEN AND PELVIS

LIVER:

Liver is normal in size (measures ~ 13.1 cm) and shows normal echotexture.

No focal liver lesion. No intra hepatic biliary radical dilatation seen.

GALL BLADDER:

Is adequately distended. No calculus or cholecystitis seen.

PANCREAS:

Appears normal in size and shows uniform echo texture. The pancreatic duct is normal. No calcifications are seen.

SPLEEN:

Appears normal in size and it shows uniform echo texture. It measures ~ 9.1 cm in long axis.

RIGHT KIDNEY:

Right kidney measures ~ 9.3 x 4 cm.

The shape, size and contour of the right kidney appear normal.

Cortico medullary differentiation is within normal. No evidence of pelvicalyceal dilatation.

No calculi seen.

LEFT KIDNEY:

Left kidney measures ~ 11.1 x 5.2 cm.

The shape, size and contour of the left kidney appear normal.

Cortico medullary differentiation is within normal. No evidence of pelvicalyceal dilatation.

No calculi seen.

URINARY BLADDER:

Is normal contour. No intra luminal echoes are seen.

PROSTATE:

Prostate appears normal, Measures ~ 2.4 x 2.5 x 3.2 cms (Vol – 10 cc).



ABI SCANS & LABS

A unit of Aarthi Scans and Labs

Patient Name	MR.SIRIL KEERTHI	Age	34
Patient ID	112613	Sex	Male
Referral Dr	MEDIWHEEL	Study Date	12 Nov 2022

RIGHT ILIAC FOSSA:

No focal fluid collections seen.

No evidence of hernia seen in anterior abdominal wall.

IMPRESSION:

- No significant abnormality seen in the present study.
- Suggested clinical correlation.

Abinaya R

Dr. Abinaya., MD., (RD)
Consultant Radiologist

ABI SCANS AND LABS

MR.SIRIL KEERTHI /M 112613 12-Nov-2022 09:22:25 AM

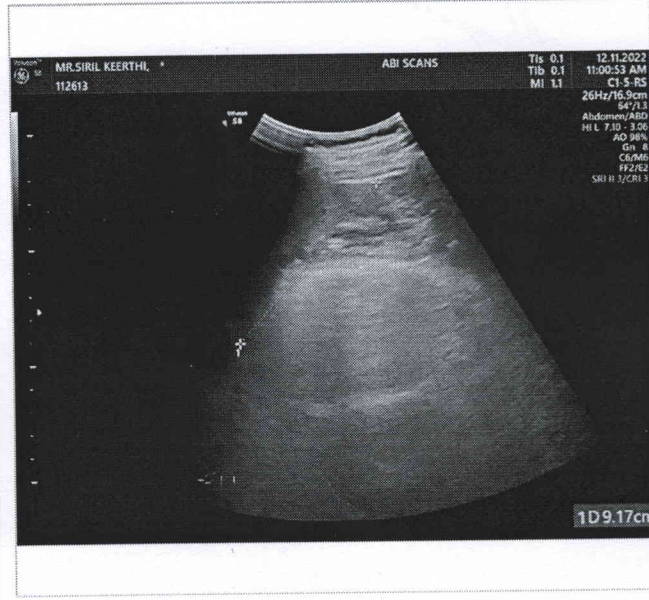
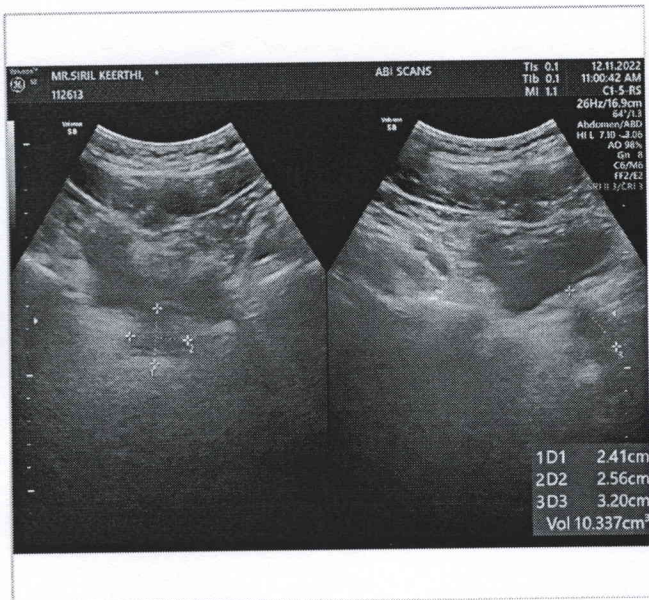
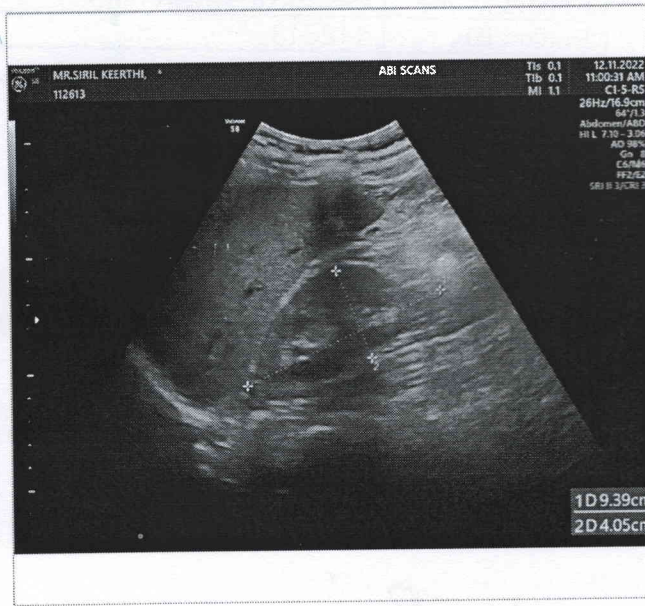

ABI SCANS AND LABS

MR.SIRIL KEERTHI /M 112613 12-Nov-2022 09:22:25 AM

