



HQAA

सत्यमेव जयते



आधार

ভারতীয় বিশিষ্ট পরিচয় প্রাধিকরণ

ভারত সরকার

Unique Identification Authority of India

Government of India

তালিকাভুক্তির আই ডি/Enrollment No.: 1190/22527/00876

INFORMATION

To  
 শোভনা দাস  
 Sovona Das  
 D/O Arun Kumar Das  
 5 No. Purbachal 5 No. Purbachal Dankuni  
 Dankuni Hugli  
 West Bengal 712311  
 9874267905

68613



UH000686133IN



আপনার **আধার** সংখ্যা/ Your **Aadhaar** No. :

**3005 5274 8813**

**আধার** - সাধারণ মানুষের অধিকার



ভারত সরকার  
GOVERNMENT OF INDIA



শোভনা দাস  
 Sovona Das  
 জন্ম সাল / Year of Birth : 1989  
 মহিলা / Female



**3005 5274 8813**

**আধার** - সাধারণ মানুষের অধিকার

*Sovona Das.*



## তথ্য

- আধার পরিচয়ের প্রমাণ, নাগরিকত্বের প্রমাণ নয়।
- পরিচয়ের প্রমাণ অনলাইন অথেন্টিকেশন দ্বারা প্রাপ্ত করুন।

## INFORMATION

- Aadhaar is proof of identity, not of citizenship.
- To establish identity, authenticate online.

- আধার সারা দেশে মান্য।
- আধার ভবিষ্যতে সরকারী ও বেসরকারী পরিসেবা প্রাপ্তির সহায়ক হবে।
- Aadhaar is valid throughout the country.
- Aadhaar will be helpful in availing Government and Non-Government services in future.

68613



ভারতীয় বিশিষ্ট পরিচয় প্রাধিকরণ  
UNIQUE IDENTIFICATION AUTHORITY OF INDIA

ঠিকানা:  
D/O অরুণ কুমার দাস, ৫ নং  
পূর্বচল, ৫ নং পূর্বচল, ডানকুনি,  
ডানকুনি, হুগলী, পশ্চিম বঙ্গ,  
712311

Address:  
D/O Arun Kumar Das, 5 No.  
Purbachal, 5 No. Purbachal,  
Dankuni, Dankuni, Hugli,  
West Bengal, 712311

*Govona*

1947  
1800 180 1947

help@uidai.gov.in

www.uidai.gov.in

P.O. Box No. 1947,  
Bengaluru-560 001

To,  
The Manager.

I, Sorona Das, hereby declaring that I am not interested for any stool test during my medical test on 9<sup>th</sup> May, 2023.

Sorona Das

Patient Name: MRS. SOVONA DAS  
UHID/MR No.: FSIN.0000018686  
Visit Date: 09.05.2023  
Sample collected on: 09.05.2023  
Ref Doctor: SELF

Age/Gender: 33 Years/ Female  
OP Visit No.: FSINOPV20734  
Reported on: 09.05.2023  
Specimen: BLOOD

## DEPARTMENT OF SEROLOGICAL EXAMINATION

### TEST NAME

### RESULT

Blood Group (A, B & O) & Rh factor  
BLOOD GROUP  
RH TYPE

"O"  
POSITIVE (+Ve)

Results are to be correlate clinically.

\*\*\* End of the report\*\*\*

Lab Technician / Technologist  
Ranit Bhattacharjee



DR. KRISTI CHATTERJEE  
MBBS, MD (PATHOLOGY)  
CONSULTANT PATHOLOGIST

Patient Name: MRS. SOVONA DAS  
 UHID/MR No.: FSIN.0000018686  
 Visit Date: 09.05.2023  
 Sample collected on: 09.05.2023  
 Ref Doctor: SELF

Age/Gender: 33 Years/ Female  
 OP Visit No.: FSINOPV20734  
 Reported on: 09.05.2023  
 Specimen: BLOOD

## DEPARTMENT OF HAEMATOLOGY

TEST NAME	RESULT	BIOLOGICAL REFERENCE	UNIT
<b>COMPLETE BLOOD COUNT</b>			
HEMOGLOBIN	13.8	Female 11.5-14.5 Male 12.5-16.5	gm%
Method: Cyanmethemoglobin			
RBC COUNT	4.6	Female 3.8-4.8 Male 4.5-5.5	mill/Cumm
Method: Electronic Impedance			
HEMATOCRIT (PCV)	44.0	Female 36-46 Male 42-52	%
MCV	95.6	83-101 fl	fl
Method: Calculated			
MCH	30.0	27-32 pg	pg
Method: Calculated			
MCHC	31.3	31.5-34.5	%
Method: Calculated			
PLATELET COUNT	2.35	1.5-4.5 lakhs/cu mm	Lakhs/cumm
Method: Electronic Impedance			
TOTAL WBC COUNT (TC)	9,500	4,000-11,000	/cumm
Method: Electronic Impedance			
DIFFERENTIAL COUNT (DC)			
Method: Microscopy			
NEUTROPHIL	60	40-70	%
LYMPHOCYTE	35	20-45	%
MONOCYTE	02	2-8	%
EOSINOPHIL	03	1-4	%
BASOPHIL	00	<1-2	%
ESR	23	Male: 12 Female: 19	mm/hr
Method: westergreen			

Note: RBC are normocytic with normochromic.

INSTRUMENT USED:

SYSMEX (XP 100)

\*Please correlate with clinical conditions.

\*\*\*End of the report\*\*\*

Lab Technician / Technologist  
 Ranit Bhattacharjee

*Kristi Chatterjee*

DR. KRISTI CHATTERJEE  
 MBBS, MD (PATHOLOGY)  
 CONSULTANT PATHOLOGIST

Patient Name: MRS. SOVONA DAS  
UHID/MR No.: FSIN.0000018686  
Visit Date: 09.05.2023  
Sample collected on: 09.05.2023  
Ref Doctor: SELF

Age/Gender: 33 Years/ Female  
OP Visit No.: FSINOPV20734  
Reported on: 09.05.2023  
Specimen: BLOOD

## DEPARTMENT OF LABORATORY MEDICINE

<u>TEST NAME</u>	<u>RESULT</u>	<u>BIOLOGICAL REFERENCE INTERVALS</u>	<u>UNITS</u>
GLUCOSE- (FASTING) Method: (GOD-POD)	84.5	70.0- 110.0	mg/dl
GLUCOSE- (POST PRANDIAL) Method: (GOD-POD)	125.0	80.0- 140.0	mg/dl

End of the report  
Results are to be correlate clinically



Lab Technician / Technologist  
Ranit Bhattacharjee

DR. KRISTI CHATTERJEE  
MBBS, MD (PATHOLOGY)  
CONSULTANT PATHOLOGIST

Patient Name: MRS. SOVONA DAS  
UHID/MR No.: FSIN.0000018686  
Visit Date: 09.05.2023  
Sample collected on: 09.05.2023  
Ref Doctor: SELF

Age/Gender: 33 Years/ Female  
OP Visit No.: FSINOPV20734  
Reported on: 09.05.2023  
Specimen: BLOOD

DEPARTMENT OF SPECIAL BIOCHEMISTRY

REPORT PREPARED ON PATHOLOGY

Test Name	Value	Unit	Normal Range
Glycosylated Haemoglobin (HbA1c), HPLC	4.5	%	Excellent Control: <4 Good Control: 4-6 Fair Control : >6-7 Action Suggested: >7-8 Poor Control : >8
<i>Methodology: HPLC</i>			
<i>Instrument Used: Bio-Rad D-10</i>			
Estimated Average Glucose (EAG)	118.0	mg/dl	Excellent Control: 90-120 Good Control: 120-150 Fair Control: > 150-180 Action Suggested: 181-210 Panic Value: >211

**Comment**

- For patients with Hb variant diseases there may be lowering of HbA1c due to low HBA synthesis.
- EAG is value calculated from HbA1c & indicates average glucose level over past three months.

**Factors that interfere with HbA1c Measurement:** Genetic variants (e.g. Hbs trait, HbC trait), elevated fetal hemoglobin (HbF) and chemically modified derivatives of hemoglobin (e.g. carbamylated Hb in patients with renal failure) can affect the accuracy of HbA1c measurements. The effects vary depending on the specific Hb variant or derivative and the specific HbA1c method.

**Factors that affect interpretation of HbA1c Results:** Any condition that shortens erythrocyte survival or decreases mean erythrocyte age (e.g. recovery from acute blood loss, hemolytic anemia) will falsely lower HbA1c test results regardless of the assay method used.

\*\*\*\*\* End Of Report\*\*\*\*\*

Lab Technician / Technologist  
Ranit Bhattacharjee



DR. KRISTI CHATTERJEE  
MBBS, MD (PATHOLOGY)  
CONSULTANT PATHOLOGIST

Patient Name: MRS. SOVONA DAS  
 UHID/MR No.: FSIN.0000018686  
 Visit Date: 09.05.2023  
 Sample collected on: 09.05.2023  
 Ref Doctor: SELF

Age/Gender: 33 Years/ Female  
 OP Visit No.: FSINOPV20734  
 Reported on: 09.05.2023  
 Specimen: BLOOD

## DEPARTMENT OF LABORATORY MEDICINE

TEST NAME	RESULT	BIOLOGICAL REFERENCE INTERVALS	UNITS
<b>LIPID PROFILE</b>			
Triglyceride Method: GPO-POD	142.0	<200	mg/dl
Cholesterol Method: CHO - POD	206.0	Desirable blood cholesterol :< 220 Borderline High: 170.0-199.0 High: > 199.0 mg/dl	mg/dl
HDL CHOLESTEROL [DIRECT] Method: PVS and PEGME Coupled	47.0	30-80mg/dl	mg/dl
LDL CHOLESTEROL [DIRECT] Method: PVS and PEGME Coupled	130.6	<130.0 mg/dl	mg/dl
VLDL CHOLESTEROL	28.4	20-35 mg/dl	mg/dl
CHOLESTEROL: HDL RATIO	4.3		
LDL: HDL RATIO	2.7		

End of the report  
 Results are to be correlate clinically

Lab Technician / Technologist  
 Ranit Bhattacharjee

*Kristi Chatterjee*  
 DR. KRISTI CHATTERJEE  
 MBBS, MD (PATHOLOGY)  
 CONSULTANT PATHOLOGIST



Patient Name: MRS. SOVONA DAS  
 UHID/MR No.: FSIN.0000018686  
 Visit Date: 09.05.2023  
 Sample collected on: 09.05.2023  
 Ref Doctor: SELF

Age/Gender: 33 Years/ Female  
 OP Visit No.: FSINOPV20734  
 Reported on: 09.05.2023  
 Specimen: BLOOD

## DEPARTMENT OF LABORATORY MEDICINE

TEST NAME	RESULT	BIOLOGICAL REFERENCE INTERVALS	UNITS
<b>LIVER FUNCTION TEST (PACKAGE)</b>			
BILIRUBIN- TOTAL Method: Daizo	0.64	1.1 Adult	mg/dl
BILIRUBIN- DIRECT Method: Daizo with DPD	0.13	Adult & Children: <0.25	mg/dl
BILIRUBIN- INDIRECT Method: calculated	0.51	0.1-1.0	mg/dl
TOTAL- PROTIEN Method: Photometric UV test	7.20	Adult: 6.6-8.8	gms/dl
ALBUMIN Method: BCG	4.54	3.5-5.2	gms/dl
GLOBULIN Method: calculated	2.66	1.8-3.0	gms/dl
A:G Ratio	1.70:1		
SGOT/AST Method: IFCC WITHOUT P5P	18.3	up to 45	U/L
SGPT/ALT Method: IFCC WITHOUT P5P	24.5	up to 40	U/L
ALKA-PHOS Method: PNPP- AMP BUFFER	106.0	Adult: 20-220 Child: 104-380	U/L
GGT [Gamma Glutamyl Transferase]	13.6	7-32	U/L

\*Please correlate with clinical conditions.

\*\*\*End of the report\*\*\*

Lab Technician / Technologist  
 Ranit Bhattacharjee



DR. KRISTI CHATTERJEE  
 MBBS, MD (PATHOLOGY)  
 CONSULTANT PATHOLOGIST



Patient Name: MRS. SOVONA DAS  
 UHID/MR No.: FSIN.0000018686  
 Visit Date: 09.05.2023  
 Sample collected on: 09.05.2023  
 Ref Doctor: SELF

Age/Gender: 33 Years/ Female  
 OP Visit No.: FSINOPV20734  
 Reported on: 09.05.2023  
 Specimen: BLOOD

## DEPARTMENT OF LABORATORY MEDICINE

TEST NAME	RESULT	BIOLOGICAL REFERENCE INTERVALS	UNITS
BLOOD UREA NITROGEN (BUN) Method: Calculated	15.68	8 - 20	mg/ dl
CREATININE Methodology: Jaffe Reaction Instrument Used: FULLY AUTOMATED ANALYZER EM-200	0.87	Male: 0.7-1.4 Female: 0.6-1.2 Newborn: 0.3-1.0 Infant: 0.2-0.4 Child: 0.3-0.7 Adolescent: 0.5-1.0	mg/dl
BUN: CREATININE RATIO Method: Calculated	18.02		
URIC ACID Method: Uricase	4.75	Female: 2.6 - 6.0 Male: 3.4 - 7.0	mg/dl

End of the report  
 Results are to be correlate clinically

Lab Technician / Technologist  
 Ranit Bhattacharjee



DR. KRISTI CHATTERJEE  
 MBBS, MD (PATHOLOGY)  
 CONSULTANT PATHOLOGIST

Patient Name: MRS. SOVONA DAS  
UHID/MR No.: FSIN.0000018686  
Visit Date: 09.05.2023  
Sample collected on: 09.05.2023  
Ref Doctor: SELF

Age/Gender: 33 Years/ Female  
OP Visit No.: FSINOPV20734  
Reported on: 09.05.2023  
Specimen: BLOOD

## DEPARTMENT OF LABORATORY MEDICINE

TEST NAME	RESULT	BIOLOGICAL REFERENCE INTERVALS	UNIT
TSH: THYROID STIMULATING HORMONE-SERUM Method: CLIA	3.69	0.35-5.50	μIU/ml
TOTAL T3: TRI IODOTHYRONINE – SERUM Method: CLIA	1.54	0.87 – 1.78	ng/dl
TOTAL T4: THYROXINE – SERUM Method: CLIA	11.73	8.09 – 14.03	μg/Dl

Comment:

Note :>1. TSH levels are subject to circadian variation, reaching peak levels between 2 - 4.a.m. and at a minimum between 6-10 pm . The variation is of the order of 50% . hence time of the day has influence on the measured serum TSH concentrations  
> 2. Values <0.03 μIU/mL need to be clinically correlated due to presence of a rare TSH variant in some individuals.  
Clinical Use:> Primary Hypothyroidism > Hyperthyroidism > Hypothalamic – Pituitary hypothyroidism  
> Inappropriate TSH secretion > Nonthyroidal illness > Autoimmune thyroid disease  
>Pregnancy associated thyroid disorders > Thyroid dysfunction in infancy and early childhood.

Results are to be correlate clinically .

\*\*\*End of the report\*\*\*

Lab Technician / Technologist  
Ranit Bhattacharjee



DR. KRISTI CHATTERJEE  
MBBS, MD (PATHOLOGY)  
CONSULTANT PATHOLOGIST

Patient Name: MRS. SOVONA DAS  
 UHID/MR No.: FSIN.0000018686  
 Visit Date: 09.05.2023  
 Sample collected on: 09.05.2023  
 Ref Doctor: SELF

Age/Gender: 33 Years/ Female  
 OP Visit No.: FSINOPV20734  
 Reported on: 09.05.2023  
 Specimen: URINE

## CLINICAL PATHOLOGY

### URINE FOR ROUTINE EXAMINATION

Test Name	Result	Unit	Method
<b>PHYSICAL EXAMINATION</b>			
QUANTITY	40	ml	Container Measurement
COLOUR	Pale yellow		Naked Eye Observation
APPEARANCE	Slightly hazy		Naked Eye Observation
REACTION	Acidic		Multiple Reagent Strip
SPECIFIC GRAVITY	1.015		Multiple Reagent Strip
<b>CHEMICAL EXAMINATION</b>			
BLOOD	Nil		Multiple Reagent Strip
ALBUMIN	Nil		Multiple Reagent Strip / Heat & Acetic Acid
BILE PIGMENT	Nil		Fuchet's Test
BILE SALT	Nil		Hey's Sulphur Test
KETONE BODIES	Nil		Multiple Reagent Strip / Rothera Test
SUGAR	Nil		Multiple Reagent Strip / Benedict
<b>MICROSCOPIC EXAMINATION</b>			
PUS CELL	1-2	/HPF	Light Microscopy
RBC	Not found	/HPF	Light Microscopy
EPITHELIAL CELL	2-3	/HPF	Light Microscopy
MICRO ORGANISM	Present a few		
Others	Not found		

Note : Any Abnormal Chemical Analysis Rechecked By Respective Manual Method  
 \*\*\* End of Report\*\*\*

Lab Technician / Technologist  
 Madhumita Biswas



**DR. KRISTI CHATTERJEE**  
 MBBS, MD (PATHOLOGY)  
 CONSULTANT PATHOLOGIST

NAME: MRS. SOVONA DAS	AGE: 33 YRS	SEX: FEMALE
REF BY: SELF	MR NO: FSIN-0000	DATE: 09/05/2023

## ULTRASOUND OF WHOLE ABDOMEN

**LIVER:** Liver is **enlarged** in size (**17.13 cm**), shape, outline and echotexture. The intrahepatic tubular structures are normal. No focal area of altered echogenicity is noted. The porta hepatis is normal. The common bile duct measures (**4 mm**) in diameter. The portal vein measures (**10 mm**) at porta.

**GALLBLADDER:** Gall bladder is distended. Wall is normal. No calculus or mass is seen within the gall bladder.

**PANCREAS:** It is normal in size, Shape, Outline and echotexture. Pancreatic duct is not dilated.

**SPLEEN:** It is normal in size (**7.91 cm**), Shape, Outline and echotexture. No parenchymal lesion is noted.

**KIDNEYS:** Kidneys are normal in position, size, shape, outline. The cortico medullary differentiation is maintained. No calculus or hydronephrosis is seen.

**RIGHT KIDNEY:** measures- (**9.32 cm**).

**LEFT KIDNEY:** measures - (**10.78 cm**).

**URINARY BLADDER:** It is well **not optimally distended** with normal wall thickness. No calculus or mass is seen within the urinary bladder.

**UTERUS :** Uterus is normal in size (**8.79 cm X4.09 cm X4.45 cm**), shape, outline, echotexture. It is anteverted. No SOL is seen in the myometrium. Uterine cavity is empty. Endometrium thickness is normal. It measures- (**0.56 cm**).

NAME: MRS. SOVONA DAS	AGE: 33 YRS	SEX: FEMALE
REF BY: SELF	MR NO: FSIN-0000	DATE: 09/05/2023

**RIGHT OVARY:** It is normal in size, shape, outline and echotexture. Right ovary measures- **1.90 cm X 1.53 cm.**

**LEFT OVARY :** It is normal in size, shape, outline and echotexture. Left ovary measures- **1.34 cm X 1.73 cm.**

**IMPRESSION:-**

- HEPATOMEGALY GR I FATTY INFILTRATION.

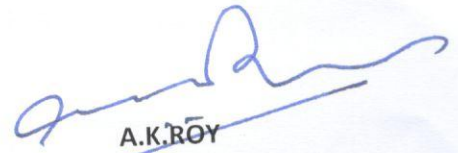

A.K. ROY

M.B.B.S, Dip BMSc, DTM&H(Cal)

Certificate on CBET Abdomino Pelvic, USG(WBHSU)



## DEPARTMENT OF RADIOLOGY X-RAY OF CHEST (PA) VIEW

MR. NO- FSIN.0000000

SEX-FEMALE

NAME: -SOVONA DAS

EXAMINATION DATE-09/05/2023

AGE-33YRS

REPORT DATE-09/05/2023

REF DR:-SELF

### FINDINGS:

- Bilateral lung fields are clear.
- Tracheal shadow is in the midline.
- Bilateral CP angle are clear
- Both hila appear normal .
- CTR appears normal .
- No definite bone fracture is noted.



**DR.ARNAB MANDAL**

MD, Physician, PGDUS(Delhi) CEPT-USG (WBUHS KOLKATA)  
Fellow of Jefferson Ultrasound Radiology and Education Institute  
Philadelphia Ex-Radiology Resident (S.E. Railway)  
Regd.No:72022(WBMC)



ID : 20230509132538

Name : S DAS PAUL

Sex : Female

Age : 33

HR : 62

R-R : 1055

P-R : 0

QRS : 80

QT/QTc : 379/386

P/QRS/T : 0/46/28

RV5/SV1 : 0.203/-0.416 mV

RV5+SV1 : -0.213

QTcF : 0.359

007: Atrial Fibrillation

174: Maybe Abnormal rhythm: ECG

Reference Report Confirmed by:

05-09-2023 13:25:58

*Sparks*  
*Porter*

V1

V4

V2

V5

V3

V6



DATE : 08.02.2023

REF BY: SELF

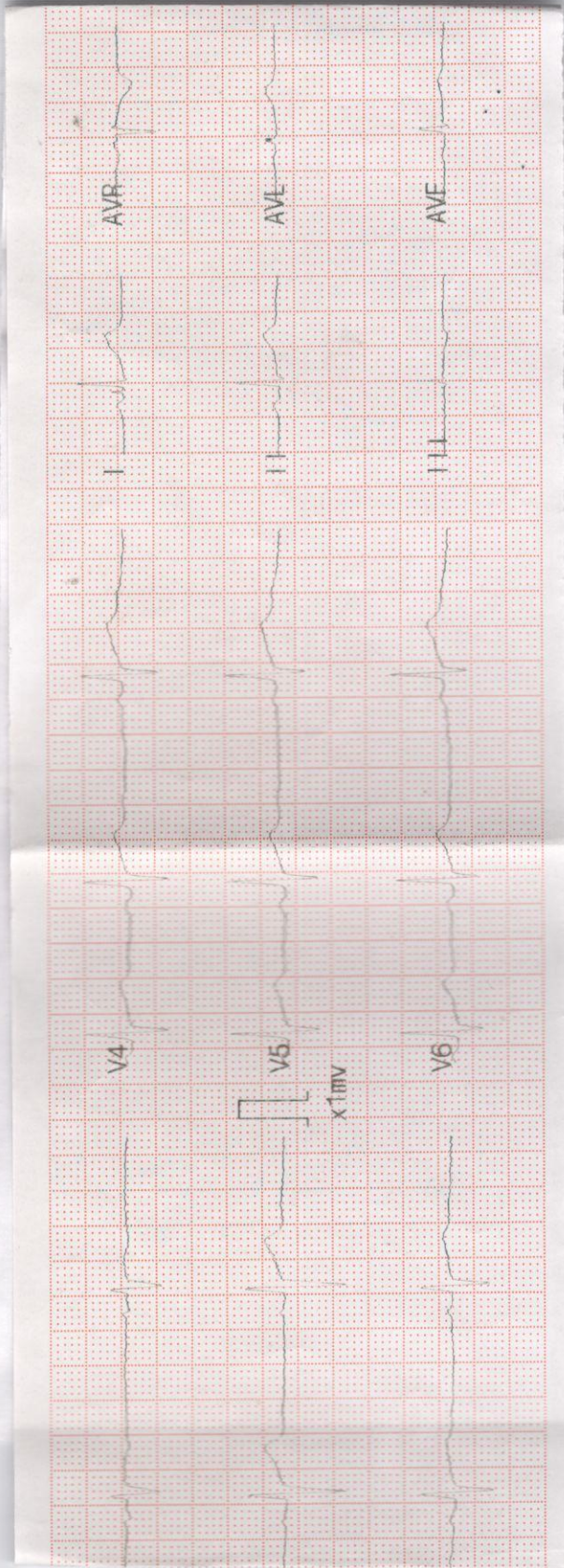

DR. SUDHAKSHI KUNDU  
MD, DNB (CC), DDM (CC)  
SRINAGAR HOSPITAL

DATE : 09.02.2023

REF BY: SELF

ID: 20230509132538 Name: S DAS PAUL 25mm/s 0.5-75Hz AC: 50Hz 10mm/mv

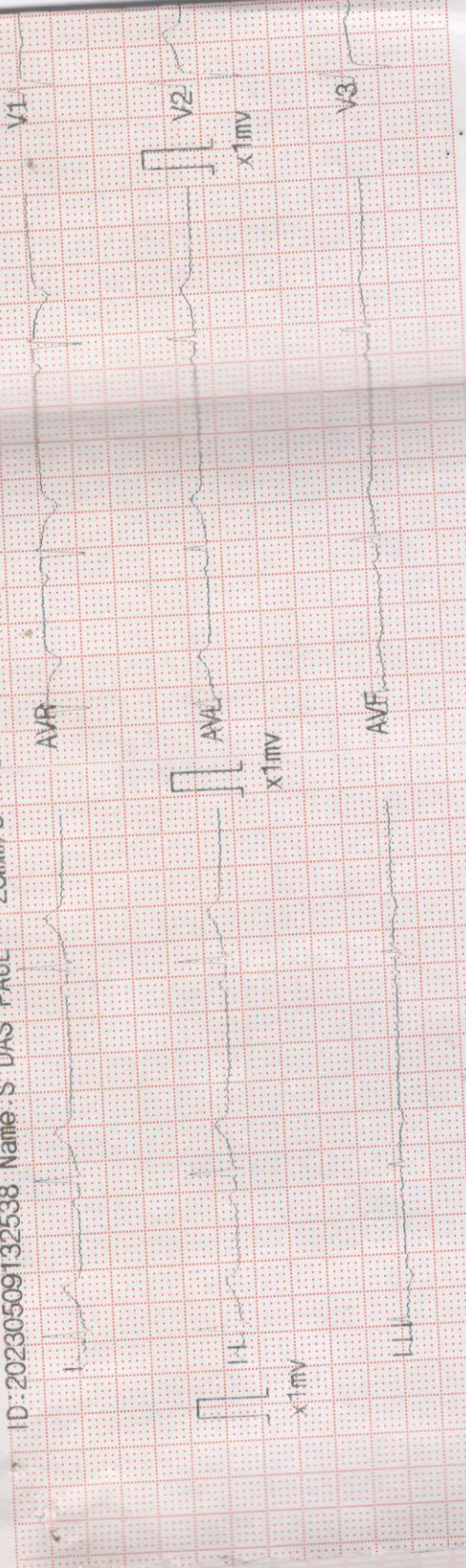

Organization: apollo klini Doctor: -----

May 09, 2023 04:49 pm

Patient ID : HEIGHT : 0 Cm WEIGHT : 0.00 Kg

NT NAME : SOVONA DAS 33/F

COL : BRUCE  
Pre-Test

Speed (mm) / ST Slope (mV/s) measured at 80 ms Post J

Linked Median Report

PHASE TIME : 00:27  
STAGE DURATION : 00:00  
HR : 83 bpm  
QRS Lead : V5  
SPEED : 0.0 kmph  
GRADE : 0.0  
BP : 100/60 mm  
METS : 1.00

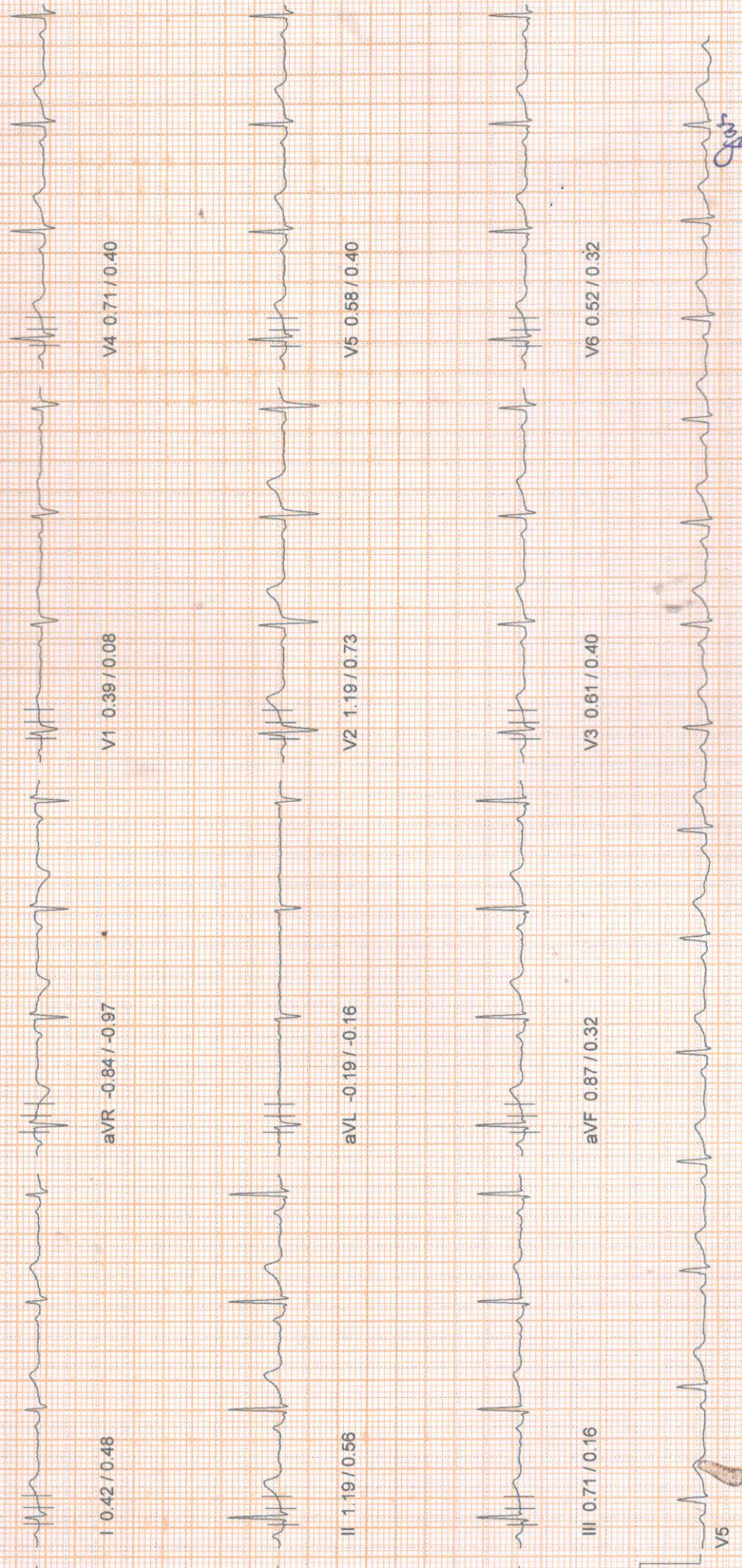

I 1.42 / 0.48

aVR -0.84 / -0.97

V1 0.39 / 0.08

V4 0.71 / 0.40

II 1.19 / 0.56

aVL -0.19 / -0.16

V2 1.19 / 0.73

V5 0.58 / 0.40

III 0.71 / 0.16

aVF 0.87 / 0.32

V3 0.61 / 0.40

V6 0.52 / 0.32

V5

SOVONA DAS

10mm/mv, 25mm/sec

100 Hz

ID : HEIGHT : 0 Cm WEIGHT : 0.00 Kg

NAME : SOVONA DAS 33/F

DL : BRUCE  
Supine

(mm) / ST Slope (mV/s) measured at 80 ms Post J

May 09, 2023

04:49 pm

Linked Median Report

PHASE TIME	00:34	Report time	04:50 pm
STAGE DURATION	00:00	SPEED	0.0 kmph
HR	91 bpm	GRADE	0.0
QRS Lead	V5	BP	100 / 60 mm
		METs	1.00



V1 0.35 / -0.16

V4 0.61 / 0.40

aVR -0.74 / -0.81

I 0.35 / 0.32



V2 1.10 / 0.81

V5 0.52 / 0.32

aVL -0.19 / -0.16

II 1.03 / 0.40



V3 0.58 / 0.48

V6 0.45 / 0.40

aVF 0.77 / 0.16

III 0.64 / 0.00

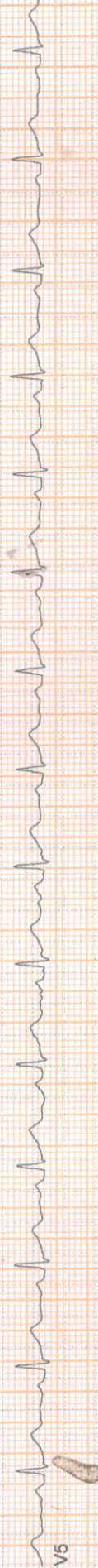

V5

10mm/mv, 25mm/sec

100 Hz

PATIENT ID : HEIGHT : 0 Cm WEIGHT : 0.00 Kg

PATIENT NAME : SOVONA DAS 33/F

PHYSICIAN : BRUCE Standing

STANDARDIZATION : ST Slope (mV/s) measured at 80 ms Post J

Report time : May 09, 2023

04:49 pm

PHASE TIME : 00:44  
 STAGE DURATION : 00:00  
 HR : 89 bpm  
 QRS Lead : V5

SPEED : 0.0 kmph  
 GRADE : 0.0  
 BP : 100 / 60 mm  
 METs : 1.00

Linked Median Report



I 0.29 / 0.16

aVR -0.74 / -0.89

V1 0.29 / -0.32

V4 0.58 / 0.40



II 1.06 / 0.32

aVL -0.26 / -0.40

V2 1.03 / 0.64

V5 0.52 / 0.40



III 0.68 / -0.16

aVF 0.81 / 0.00

V3 0.55 / 0.40

V6 0.48 / 0.32



V5

10mm/mv, 25mm/sec

100 HZ

Patient ID: HEIGHT: 0 Cm WEIGHT: 0.00 Kg

NAME: SOVONA DAS 33/F

COL: BRUCE

HyperVentilation

s (mm) / ST Slope (mV/s) measured at 80 ms Post J

May 09, 2023

04:49 pm

Linked Median Report

PHASE TIME	: 00:53	Report time	: 04:50 pm
STAGE DURATION	: 00:00	SPEED	: 0.0 kmph
HR	: 87 bpm	GRADE	: 0.0
QRS Lead	: V5	BP	: 100 / 60 mm
		METS	: 1.00



I 0.29 / 0.16

aVR -0.74 / -0.89

V1 0.29 / -0.32

V4 0.58 / 0.40

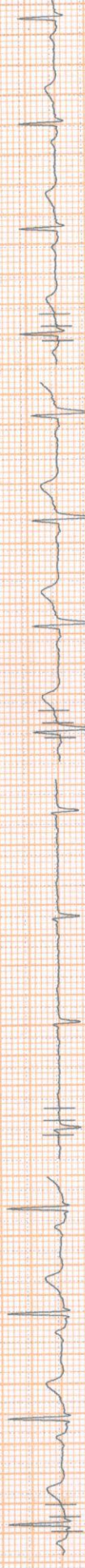

II 1.06 / 0.32

aVL -0.26 / -0.40

V2 1.03 / 0.64

V5 0.52 / 0.40



III 0.68 / -0.16

aVF 0.81 / 0.00

V3 0.55 / 0.40

V6 0.48 / 0.32



V5

10mm/mv, 25mm/sec

100 Hz

NASAN (C) ST-Win Standard BL-6.91, Unit Ver 4.20

PATIENT ID : HEIGHT : 0 Cm WEIGHT : 0.00 Kg

PATIENT NAME : SOVONA DAS 33/F

COLOR : BRUCE

Wait For Exercise

ST Slope (mV/s) measured at 80 ms Post J

May 09, 2023

04:49 pm

Report time

04:50 pm

PHASE TIME : 01:00

SPEED: 0.0 kmph

STAGE DURATION : 00:00

GRADE: 0.0

HR : 85 bpm

BP : 100 / 60 mm

QRS Lead : V5

METS : 3.40

Linked Median Report

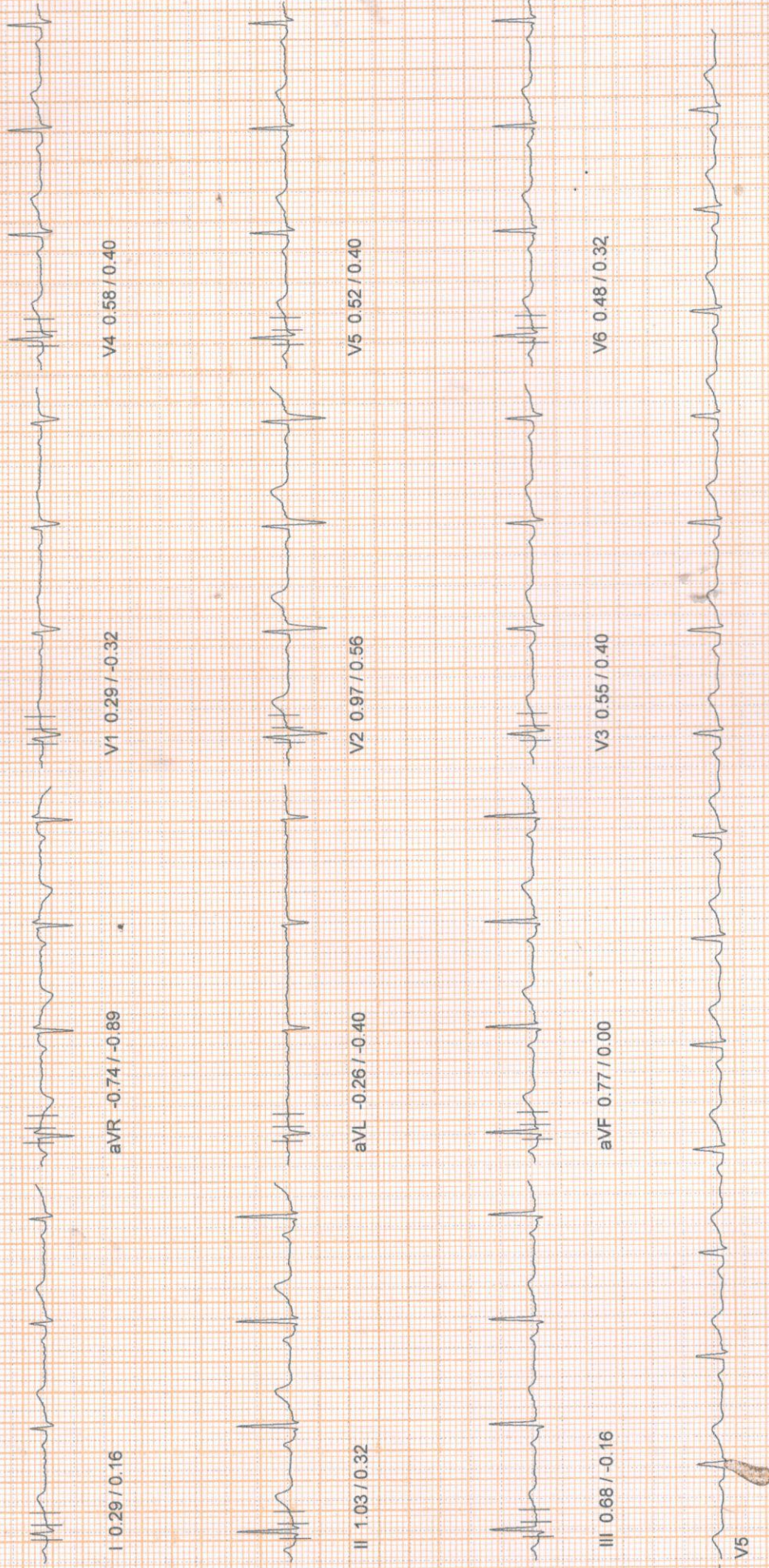

10mm/mv, 25mm/sec

100 Hz

ID : HEIGHT : 0 Cm WEIGHT : 0.00 Kg  
NAME : SOVONA DAS 33/F  
COL : BRUCE  
Exercise Stage 1  
s (mm) / ST Slope (mV/s) measured at 80 ms Post J

Linked Median Report

PHASE TIME : 03:00 Report time : 04:53 pm  
STAGE DURATION : 03:00 SPEED: 2.7 kmph  
HR : 122 bpm GRADE: 10.0  
QRS Lead : V5 BP : 110 / 70 mm  
METs : 5.70

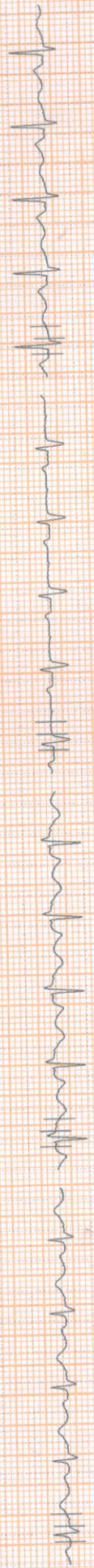

I 0.64 / 0.08

aVR -0.64 / -1.45

V1 0.39 / 0.16

V4 0.23 / 0.64



II 0.77 / 0.32

aVL 0.19 / -0.32

V2 1.22 / 0.89

V5 0.39 / 0.48

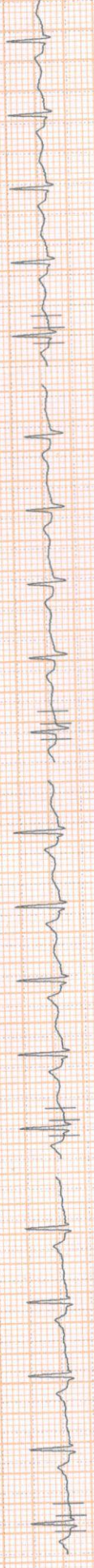

III 0.26 / 0.40

aVF 0.52 / 0.48

V3 0.52 / 0.48

V6 0.35 / 0.16



V5

10mm/mv, 25mm/sec

100 Hz



PATIENT ID : HEIGHT : 0 Cm WEIGHT : 0.00 Kg

PATIENT NAME : SOVONA DAS 33/F

DOC : BRUCE

EX : Exercise Stage 2

ST Slope (mV/s) measured at 80 ms Post J

May 09, 2023

04:49 pm

Report time

PHASE TIME

06:00

SPEED: 4.0 kmph

STAGE DURATION

03:00

GRADE: 12.0

HR

132 bpm

BP

120/80 mm

QRS Lead

V5

METS

8.00

Linked Median Report



I 0.61 / 0.64

aVR -0.52 / -0.89

V1 0.61 / -0.16

V4 0.48 / 0.56



II 0.45 / 0.64

aVL 0.48 / 0.32

V2 1.19 / 1.05

V5 0.26 / 0.48



III -0.26 / 0.08

aVF 0.13 / 0.40

V3 0.13 / 0.40

V6 0.16 / 0.24



V5

10mm/mv, 25mm/sec

100 Hz

PATIENT ID : HEIGHT : 0 Cm WEIGHT : 0.00 Kg

PATIENT NAME : SOVONA DAS 33/F

EXERCISE : BRUCE

STAGE : Exercise Stage 3

VELOCITY (mm) / ST Slope (mV/s) measured at 80 ms Post J

Report time : 04:49 pm

PHASE TIME : 09:00

SPEED : 5.5 kmph

STAGE DURATION : 03:00

GRADE : 14.0

HR : 146 bpm

BP : 130/80 mm

QRS Lead : V5

METS : 10.60

Linked Median Report



I 0.64 / 0.81

aVR -0.71 / -2.18

V1 0.26 / 0.16

V4 0.61 / 1.21

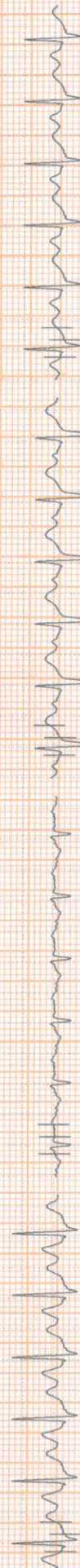

II 0.81 / 1.37

aVL 0.19 / 0.16

V2 1.64 / 1.53

V5 0.48 / 1.29

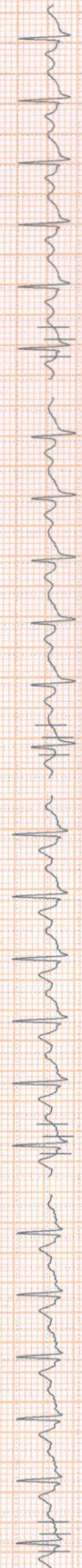

III 0.19 / 0.16

aVF 0.55 / 0.73

V3 0.58 / 1.37

V6 0.35 / 1.05

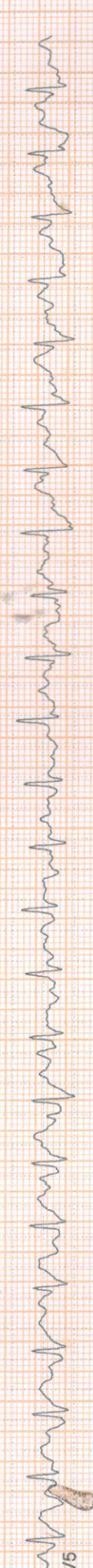

V5

10mm/mv, 25mm/sec

100 Hz

T ID : HEIGHT : 0 Cm WEIGHT : 0.00 Kg

T NAME : SOVONA DAS 33/F

COL : BRUCE

PHASE : Peak Exercise

ST Slope (mV/s) measured at 80 ms Post J

May 09, 2023

Report time

09:51

PHASE TIME

00:51

STAGE DURATION

151 bpm

HR

V5

QRS Lead

04:49 pm

05:00 pm

SPEED: 6.8 kmph

GRADE: 16.0

BP : 130/80 mm

METs : 10.60

Linked Median Report



I 0.93 / 1.45

aVR -0.61 / -2.26

V1 0.97 / 0.16

V4 0.74 / 0.73



II 0.45 / 1.13

aVL 0.71 / 0.48

V2 2.03 / 1.45

V5 0.68 / 0.73



III -0.42 / 0.00

aVF 0.06 / 0.48

V3 0.74 / 0.97

V6 0.52 / 0.73



V5

10mm/mv, 25mm/sec

100 Hz

Patient ID : HEIGHT : 0 Cm WEIGHT : 0.00 Kg

Report time : 04:49 pm

PHASE TIME : 09:51

Report time : 05:01 pm

STAGE DURATION : 01:00

SPEED: 0.0 kmph

HR : 124 bpm

GRADE: 0.0

QRS Lead : V5

BP : 130 / 80 mm

METs : 1.00

Linked Median Report

ECG leads (mm) / ST Slope (mV/s) measured at 80 ms Post J



I 1.26 / 0.40

aVR -1.55 / -3.55

V1 0.68 / 0.40

V4 1.58 / 1.21



II 2.00 / 1.21

aVL 0.23 / -0.16

V2 2.58 / 1.61

V5 1.39 / 1.13



III 0.71 / 0.81

aVF 1.35 / 0.97

V3 1.48 / 1.21

V6 1.16 / 0.89



10mm/mv, 25mm/sec

100 Hz

PAT ID : HEIGHT : 0 Cm WEIGHT : 0.00 Kg

May 09, 2023

04:49 pm

PAT NAME : SOVONA DAS 33/F

Linked Median Report

Report time

05:02 pm

DOCOL

BRUCE

Recovery

PHASE TIME

09:51

SPEED: 0.0 kmph

STAGE DURATION

02:00

GRADE: 0.0

HR

101 bpm

BP

130 / 80 mm

QRS Lead

V5

METS

1.00

ST Slope (mV/s) measured at 80 ms Post J

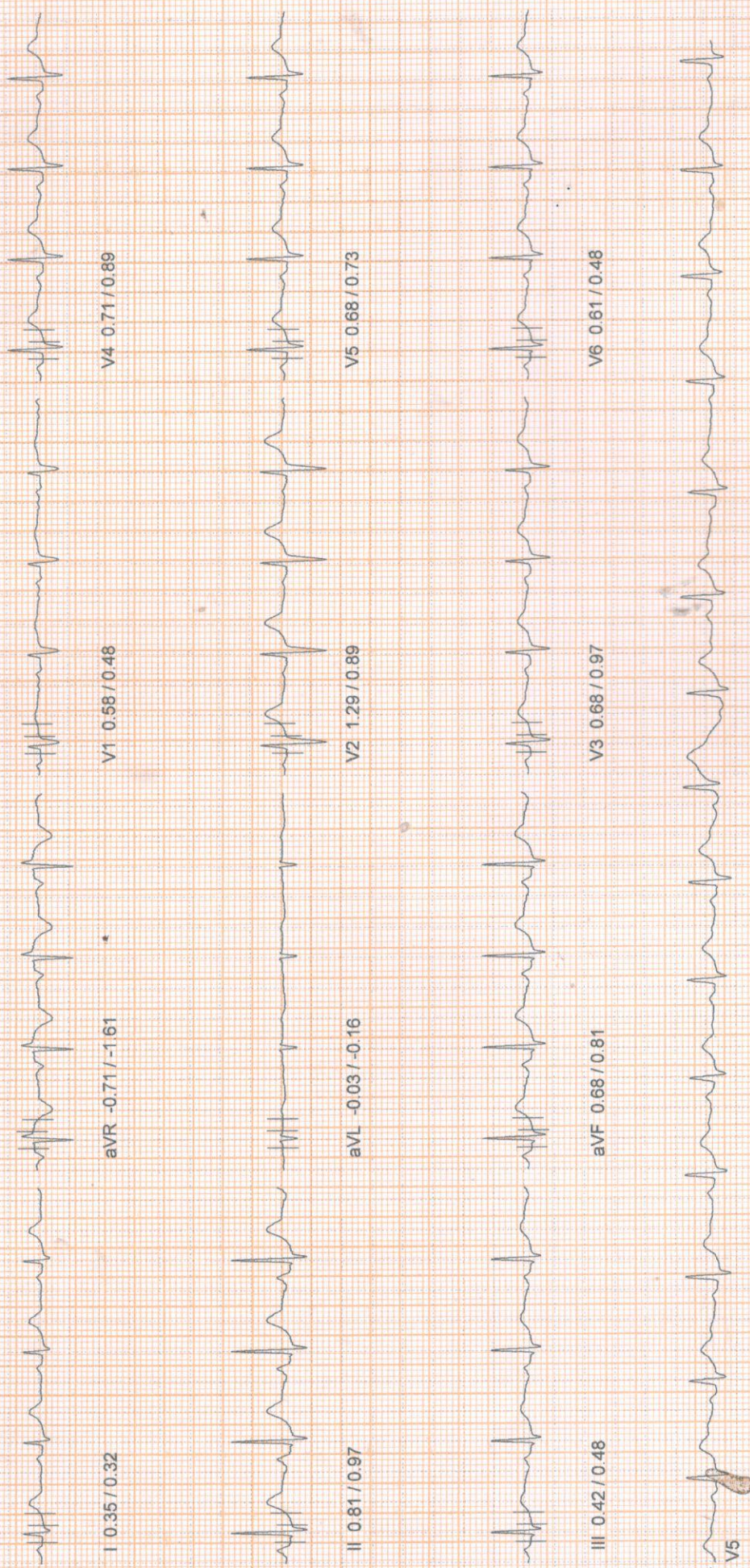

I 0.35 / 0.32

aVR -0.71 / -1.61

V1 0.58 / 0.48

V4 0.71 / 0.89

II 0.81 / 0.97

aVL -0.03 / -0.16

V2 1.29 / 0.89

V5 0.68 / 0.73

III 0.42 / 0.48

aVF 0.68 / 0.81

V3 0.68 / 0.97

V6 0.61 / 0.48

10mm/mv, 25mm/sec

100 Hz

NT ID : HEIGHT : 0 Cm WEIGHT : 0.00 Kg

NT NAME : SOVONA DAS 33/F

COL : BRUCE

E : Recovery

vels (mm) / ST Slope (mV/s) measured at 80 ms Post J

May 09, 2023 04:49 pm

Report time 05:03 pm

PHASE TIME : 09:51 SPEED: 0.0 kmph

STAGE DURATION : 03:00 GRADE: 0.0

HR : 87 bpm BP : 120 / 80 mm

QRS Lead : V5 METs : 1.00

Linked Median Report

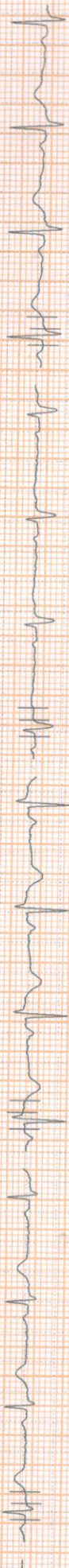

I 0.10 / 0.32

aVR -0.10 / -0.56

V1 0.35 / 0.32

V4 0.26 / 0.48



II 0.03 / 0.81

aVL -0.10 / -0.40

V2 0.71 / 0.64

V5 0.19 / 0.32



III 0.00 / 0.48

aVF 0.03 / 0.64

V3 0.26 / 0.24

V6 0.13 / 0.56

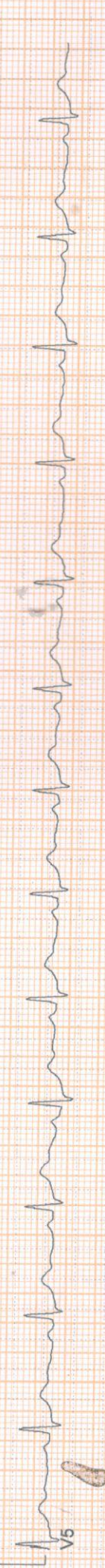

V5

10mm/mv, 25mm/sec

100 HZ

PATIENT ID : HEIGHT : 0 Cm WEIGHT : 0.00 Kg

PATIENT NAME : SOVONA DAS 33/F

COLOR : BRUCE

REASON : Recovery

ST Slope (mV/s) measured at 80 ms Post J

May 09, 2023

04:49 pm

Linked Median Report

Report time : 05:04 pm  
PHASE TIME : 09:51  
STAGE DURATION : 04:00  
HR : 81 bpm  
QRS Lead : V5  
SPEED : 0.0 kmph  
GRADE : 0.0  
BP : 120/80 mm  
METS : 1.00

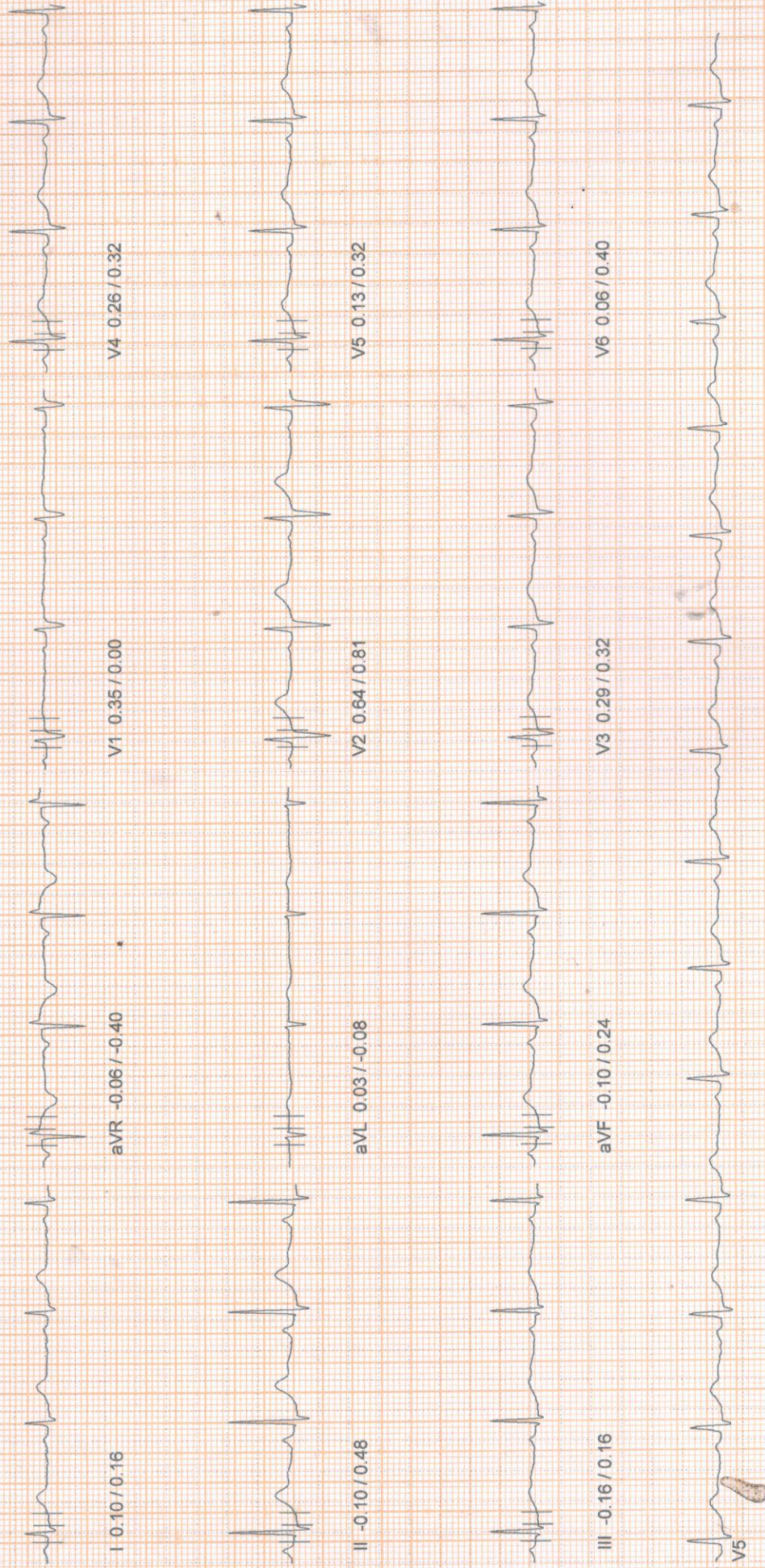

10mm/mv, 25mm/sec

100 HZ

Summary Report

Report time  
May 09, 2023

04:49 pm  
04:49 pm

NAME : SOVONA DAS 33/F

DOB : BRUCE

HEIGHT : 0 Cm

PATIENT WEIGHT : 0.00 Kg

Ref. By : Not Applicable

( Not Applicable )

TEST : SCREENING FOR CAD

RESULT : NIL

STATUS : VERY ACTIVE

INVESTIGATION

RESULT : NIL

TEST FOR TERMINATION : TARGET HEART RATE ACHIVED

TEST TOLERANCE : GOOD

TEST INDUCED ARRHYTHMIA : NIL

TEST RESPONSE : NORMAL

TEST RESPONSE : NORMAL

TEST IMPRESSION : STRESS TEST IS NEGATIVE FOR PROVOCABLE MYOCARDIAL ISCHEMIA.

DR. SIDDHARTHA KUNDU  
MBBS (CAL), PGDCC, CCEBDM

NASAN (C) ST-Win Standard BL 6.91, Unit Ver 4.20

SATYAM CLINIC @ OM TOWER  
Opp. of Rabindra Bharati University  
A unit of Satyam Credit Pvt. Ltd.  
36C, B.T. Road, Kolkata - 700 002  
E-mail : satyamcreditpvttd@gmail.com

+91 98521 66666  
+91 74392 83477  
033 2556 5555  
033 2556 3333  
+91 98521 66666



NAME: SOVONA DAS 33/F

AGE: 45

HEIGHT: 0 Cm

PATIENT WEIGHT: 0.00 Kg

Report time  
May 09, 2023

Summary Report

Ref. By : Not Applicable  
( Not Applicable )

Stage	Stage Time	Speed (Kmph) / Grade (%)	HR bpm	BP mmHg	R.P.P. X 1000	METS	ST Level I	Stage Comments
Pre-Test	00:27	0.00 / 0.00	83	0 / 0	0	1.00	0.42	
Supine	00:06	0.00 / 0.00	91	100 / 60	9	1.00	0.35	
standing	00:09	0.00 / 0.00	89	100 / 60	8	1.00	0.35	
HyperVentilation	00:09	0.00 / 0.00	87	100 / 60	8	1.00	0.29	
Wait For Exercise	00:06	0.00 / 0.00	85	100 / 60	8	1.00	0.29	
Exercise Stage 1	03:00	2.70 / 10.00	122	110 / 70	13	5.70	0.64	
Exercise Stage 2	03:00	4.00 / 12.00	132	120 / 80	15	8.00	0.71	
Exercise Stage 3	03:00	5.50 / 14.00	146	130 / 80	18	10.60	0.64	
Peak Exercise	00:50	6.80 / 16.00	151	130 / 80	19	10.60	0.68	
Recovery 1	01:00	0.00 / 0.00	124	130 / 80	16	1.00	1.42	
Recovery 3	03:00	0.00 / 0.00	87	120 / 80	10	1.00	0.10	

MAX HR : 152 bpm (81.28 % of 187 bpm)  
MAX BP : 130 / 80 mmHg  
DISTANCE COVERED : 0.70 Km  
DOUBLE PRODUCT : 19760.00

TOTAL EXER TIME : 9 : 50 min  
WORKLOAD : 10.60

DR. SIDDHARTHA KUNDU  
MBBS (CAL), PGDCC, CCEBDM

NASAN (C) ST-Win Standard BL 6.91, Unit Ver 4.20

+91 98521 66666

033 2556 5555

+91 98521 66666

SATYAM CLINIC @ OM TOWER  
Opp. of Rabindra Bharati University  
A unit of Satyam Credit Pvt. Ltd.  
36C, B.T. Road, Kolkata - 700 002  
E-mail : satyamcreditpvttd@gmail.com

04:49 pm  
04:49 pm

ID: HEIGHT : 0 Cm WEIGHT : 0.00 Kg  
 NAME: SOVONA DAS 33/F  
 DOOR: BRUCE

ST Tables

May 09, 2023

Report time

04:49 pm

04:49 pm

Phase	I	II	III	aVR	aVL	aVF	V1	V2	V3	V4	V5	V6
Pre-Test	0.4	1.2	0.8	-0.9	-0.2	1.0	0.5	1.2	0.6	0.8	0.7	0.6
Supine	0.4	1.0	0.6	-0.7	-0.2	0.8	0.4	1.1	0.6	0.6	0.5	0.5
Standing	0.4	1.0	0.6	-0.7	-0.2	0.8	0.4	1.1	0.6	0.6	0.5	0.5
HyperVentilation	0.3	1.1	0.7	-0.7	-0.3	0.8	0.3	1.0	0.5	0.6	0.5	0.5
Wait For Exercise	0.3	1.1	0.7	-0.7	-0.3	0.8	0.3	1.0	0.5	0.6	0.5	0.5
Exercise Stage 1	0.6	0.8	0.3	-0.6	0.2	0.5	0.4	1.2	0.5	0.2	0.4	0.4
Exercise Stage 2	0.7	0.7	-0.0	-0.7	0.3	0.4	0.6	1.2	0.0	0.4	0.2	0.2
Exercise Stage 3	0.6	0.9	0.3	-0.8	0.1	0.6	0.3	1.7	0.6	0.7	0.5	0.4
Peak Exercise	0.7	-0.3	-0.9	-0.1	0.8	-0.6	0.7	1.6	0.3	0.2	0.3	0.1
Recovery 1	1.4	2.0	0.6	-1.7	0.3	1.4	0.7	3.1	1.5	1.8	1.5	1.3
Recovery 3	0.1	0.1	0.0	-0.1	-0.1	0.1	0.4	0.8	0.4	0.4	0.3	0.2

+91 98521 66666

033 2556 3333

033 2556 5555

+91 98521 66666

Phase	I	II	III	aVR	aVL	aVF	V1	V2	V3	V4	V5	V6
Pre-Test	0.5	0.3	-0.1	-1.0	-0.2	0.1	0.2	0.7	0.4	0.3	0.3	0.2
Supine	0.3	0.4	0.0	-0.8	-0.2	0.2	-0.2	0.8	0.5	0.4	0.3	0.4
Standing	0.3	0.4	0.0	-0.8	-0.2	0.2	-0.2	0.8	0.5	0.4	0.3	0.4
HyperVentilation	0.2	0.3	-0.2	-0.9	-0.4	0.0	-0.3	0.6	0.4	0.4	0.4	0.3
Wait For Exercise	0.2	0.3	-0.2	-0.9	-0.4	0.0	-0.3	0.6	0.4	0.4	0.4	0.3
Exercise Stage 1	0.2	0.4	0.4	-1.5	-0.2	0.5	0.2	0.9	0.5	0.6	0.5	0.2
Exercise Stage 2	0.3	0.6	0.5	-1.4	-0.1	0.6	-0.2	1.1	0.4	0.6	0.6	0.6
Exercise Stage 3	0.8	1.4	0.2	-2.3	0.2	0.7	0.2	1.5	1.4	1.2	1.3	1.0
Peak Exercise	1.1	0.8	-0.3	-1.8	0.2	0.4	0.2	1.9	1.2	1.3	1.1	0.4
Recovery 1	0.6	1.4	0.9	-3.3	0.0	1.1	0.4	1.8	1.3	1.2	1.5	1.0
Recovery 3	0.2	0.7	0.4	-0.7	-0.2	0.5	0.2	0.9	0.6	0.6	0.6	0.4

HEIGHT : 0 Cm WEIGHT : 0.00 Kg  
NAME : SOVONA DAS 33/F  
BRUCE

Extra Comments

STRESS TEST IS NEGATIVE FOR PROVOCABLE MYOCARDIAL ISCHEMIA.

May 09, 2023  
Report time

04:49 pm  
04:49 pm

**Dr. SIDDHARTHA KUNDU**  
MBBS (Cal), PGDCC, CCEBDM  
Clinical Cardiologist  
Ex Sr Resident, Cardiology Dept  
B.R Singli Hospital, Eastern Railway

+91 98521 66666



033 2556 5555



033 2556 3333



+91 98521 66666