



Reg. ID : 242557
Name of Patient : MR. ROHIT KUMAR
Age/Gender : 40 years / Male
Refd by Dr. : BANK OF BARODA
Sample Type : EDTA

Panel Company : MEDIWHEEL
Lab Request ID : 223510033
Sample Collection Date : Dec 17, 2022, 09:46 a.m.
Sample Acknowledgment Date : Dec 17, 2022, 09:46 a.m.
Test Reported On : Dec 17, 2022, 10:21 a.m.
Email Id : rohitkumarsonney@gmail.com

Test Description	Value	Unit	Biological Ref Interval
Complete Blood Count (CBC)			
Arogya_Bank of Baroda_Health Check_ Male			
HAEMOGLOBIN (Hb)	14.6	gm/dl	13.00 - 17.00
Method : SLS			
TLC (Total Leucocyte Count)	7400	/cumm	4000.00 - 10000.00
Method : ELECTRIC IMPEDENCE			
DIFFERENTIAL COUNT			
NEUTROPHIL	65	%	40.00 - 70.00
LYMPHOCYTE	30	%	20.00 - 40.00
EOSINOPHIL	03	%	1.00 - 6.00
MONOCYTE	02	%	2.00 - 10.00
BASOPHIL	0	%	0.00 - 2.00
E.S.R.	15	mm/Ist hr.	0.00 - 15.00
Method : Westergen			
R B C (Red Blood Cell Count)	4.7	Millions/cmm	4.50 - 5.50
Method : Impedence			
PCV (Hematocrit)	44.2	%	40.00 - 50.00
M C V (Mean Corp Volume)	94.04	fL	83.00 - 101.00
Method : CALCULATED			
M C H (Mean Corp Hb)	31.06	pg	27.00 - 32.00
Method : CALCULATED			
M C H C (Mean Corp Hb Conc)	33.03	%	31.50 - 34.50
Method : CALCULATED			
MPV	11.7	fL	6.5-12
Method : Calculated			
PLATELET COUNT	167000	/cumm	150000.00 - 410000.00
Method : Impedence			
ABSOLUTE EOSINOPHIL COUNT	222	/cumm	40.00 - 440.00
ABSOLUTE LYMPHOCYTES COUNT	2220	/cumm	1000.00 - 3000.00
ABSOLUTE NEUTROPHIL COUNT	4810	/cumm	2000.00 - 7000.00
Method : MICROSCOPY			
RDW -CV	12.7	%	11.60 - 14.00
RDW -SD	43	fL	39.00 - 46.00
PDW	16.4		8.3 - 25

END OF REPORT

If tests results are alarming/unexpected,client is advised to contact the Lab immediately for possible remedial actions.

Dr. A. LALCHANDANI
M.D. (Pathology)





Reg. ID : 242557 **Panel Company** : MEDIWHEEL
Name of Patient : MR. ROHIT KUMAR **Lab Request ID** : 223510033
Age/Gender : 40 years / Male **Sample Collection Date** : Dec 17, 2022, 09:46 a.m.
Refd by Dr. : BANK OF BARODA **Sample Acknowledgment Date** : Dec 17, 2022, 09:46 a.m.
Sample Type : EDTA **Test Reported On** : Dec 17, 2022, 11:18 a.m.
Email Id : rohitkumarsoney@gmail.com

Test Description	Value	Unit	Biological Ref Interval
Blood Group ABO & RH TYPING*			
Arogya_Bank of Baroda_Health Check_ Male			
BLOOD GROUP ABO	B		
RH Typing	Positive		

END OF REPORT

Dr. A. LALCHANDANI
M.D. (Pathology)





Reg. ID : 242557 **Panel Company** : MEDIWHEEL
Name of Patient : MR. ROHIT KUMAR **Lab Request ID** : 01223510033
Age/Gender : 40 years / Male **Sample Collection Date** : Dec 17, 2022, 09:46 a.m.
Refd by Dr. : BANK OF BARODA **Sample Acknowledgment Date** : Dec 17, 2022, 09:46 a.m.
Sample Type : FLUORIDE-F **Test Reported On** : Dec 17, 2022, 11:34 a.m.
Email Id : rohitkumarsoney@gmail.com

Test Description **Value** **Unit** **Biological Ref Interval**

BLOOD GLUCOSE FASTING

Arogya_Bank of Baroda_Health Check_ Male

BLOOD GLUCOSE FASTING **157 ▲** **mg/dl** **70 - 99**

Method : HEXOKINASE

Comments

Fasting Blood Sugar: 70-99 mg/dl : Non Diabetic
100-125 mg/dl : Impaired Fasting Glucose
>125 mg/dl : Diabetic

END OF REPORT

Dr. A. LALCHANDANI
M.D. (Pathology)





Reg. ID : 242557
Name of Patient : MR. ROHIT KUMAR
Age/Gender : 40 years / Male
Refd by Dr. : BANK OF BARODA
Sample Type : URINE

Panel Company : MEDIWHEEL
Lab Request ID : 223510033
Sample Collection Date : Dec 17, 2022, 09:46 a.m.
Sample Acknowledgment Date : Dec 17, 2022, 09:46 a.m.
Test Reported On : Dec 17, 2022, 11:20 a.m.
Email Id : rohitkumarsonney@gmail.com

Test Description	Value	Unit	Biological Ref Interval
------------------	-------	------	-------------------------

URINE Examination R/M*

Arogya_Bank of Baroda_Health Check_ Male

Physical Examination

Quantity	30ml		
Colour	Pale Yellow	.	Pale yellow
Appearance	Clear		

Chemical Examination

Ph	6.0		5.0-8.0
Method : Method : Dipstick Manual			
Specific Gravity	1.030		1.005 - 1.030
Method : Method : Dipstick Manual			
Protein	Negative		Negative
Method : Method : Dipstick Manual			
Glucose	+		Negative
Method : Dipstick/Manual			
Bilirubin	Negative		Negative
Method : Dipstick/Manual			
Ketones	Negative		Negative
Method : Dipstick/Manual			
Nitrite	Negative		Negative
Method : Dipstick/Manual			
Urobilinogen	Normal		Normal
Method : Dipstick/Manual			

Microscopic Examination - Method "Microscopy"

Pus cells	1 - 2	/hpf	0 - 4/hpf
Red Blood Cells	Absent	/hpf	Nil
Epithelial Cells	1 - 2	/hpf	1 - 2/hpf
Crystals	Absent	.	Absent
Casts	Absent	.	Absent
Yeast	Absent	.	Absent
Bacteria	Absent	.	Absent

Note

Pus Cells are significant only in midstream sample. Important for interpretation in female patient as local contamination may occur.

A urine analysis alone usually doesn't provide a definite diagnosis. Depending on the reason your doctor recommended this test, you might need follow-up for unusual results. Evaluation of the urine analysis results with other tests can help your provider determine next steps. Getting standard test results from a urine analysis doesn't guarantee that you're not ill. It might be too early to detect disease or your urine could be too diluted. Tell your doctor if you still have signs and symptoms.



Dr. A. LALCHANDANI
M.D. (Pathology)



Reg. ID	: 242557	Panel Company	: MEDIWHEEL
Name of Patient	: MR. ROHIT KUMAR	Lab Request ID	: 223510033
Age/Gender	: 40 years / Male	Sample Collection Date	: Dec 17, 2022, 09:46 a.m.
Refd by Dr.	: BANK OF BARODA	Sample Acknowledgment Date	: Dec 17, 2022, 09:46 a.m.
Sample Type	: URINE	Test Reported On	: Dec 17, 2022, 11:20 a.m.
		Email Id	: rohitkumarsonney@gmail.com

Test Description	Value	Unit	Biological Ref Interval
------------------	-------	------	-------------------------

****END OF REPORT****

If tests results are alarming/unexpected,client is advised to contact the Lab immediately for possible remedial actions.



Dr. A. LALCHANDANI
M.D. (Pathology)



Reg. ID : 242557
Name of Patient : MR. ROHIT KUMAR
Age/Gender : 40 years / Male
Refd by Dr. : BANK OF BARODA
Sample Type : FLOURIDE PP

Panel Company : MEDIWHEEL
Lab Request ID : 223510033
Sample Collection Date : Dec 17, 2022, 09:46 a.m.
Sample Acknowledgment Date : Dec 17, 2022, 09:46 a.m.
Test Reported On : Dec 17, 2022, 03:50 p.m.
Email Id : rohitkumarsoney@gmail.com

Test Description	Value	Unit	Biological Ref Interval
BLOOD GLUCOSE PP			
Arogya_Bank of Baroda_Health Check_ Male	-	mg/dl	70 - 139
BLOOD GLUCOSE PP	-	mg/dl	70 - 139
Method : Hexokinase			
Blood Glucose PP	269 ▲	mg/dl	70-139
Method : Hexokinase			
Comments			
PP Blood Sugar: 70-139 mg/dl : Non Diabetic 140-199 mg/dl : Impaired Glucose >200 mg/dl : Diabetic			

END OF REPORT

Dr. A. LALCHANDANI
M.D. (Pathology)

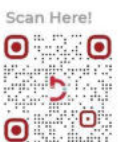



Reg. ID	: 242557	Panel Company	: MEDIWHEEL
Name of Patient	: MR. ROHIT KUMAR	Lab Request ID	: 00223510033
Age/Gender	: 40 years / Male	Sample Collection Date	: Dec 17, 2022, 09:46 a.m.
Refd by Dr.	: BANK OF BARODA	Sample Acknowledgment Date	: Dec 17, 2022, 09:46 a.m.
Sample Type	: SERUM	Test Reported On	: Dec 17, 2022, 11:02 a.m.
		Email Id	: rohitkumarsoney@gmail.com

Test Description	Value	Unit	Biological Ref Interval
<u>Lipid-Profile*</u>			
Arogya_Bank of Baroda_Health Check_ Male			
CHOLESTROL TOTAL	224 ▲	mg/dL	Desirable : < 200 Borderline: 200 - 239 High : > 240
Method : CHOD-POD			
T.G	99	mg/dL	Desirable < 150 Borderline High 150 - 199 High 200 - 499 Very High > 500
Method : ENZYMATYIC (E.P)			
HDL	51	mg/dL	40-60
Method : Enzymatic immunoinhibition			
V L D I	19.8	mg/dl	07 - 35
Method : Calculated			
LDL CHOLESTEROI	153.2 ▲	mg/dl	Desirable :- < 100 Border line: 130 - 159 High Risk : 160 - 189 Very High : > 190
Method : Calculated			
LDL / HDL CHOLESTEROL Ratio	3		2.5 - 3.5 High : > 3.5
Method : Calculated			
TOTAL / HDL CHOLESTEROL Ratio	4.39 ▲		Moderate Risk : 3.5 - 5.0 High Risk : > 5.0
Method : Calculated			

Comments

A Lipid Profile test panel measures the level of lipids, or fats, in your blood which essentially measures the following

- High-density lipoprotein (HDL) cholesterol** - referred to as "good" cholesterol because it helps remove LDL "bad" cholesterol from your blood.
- Low-density lipoprotein (LDL) cholesterol** - referred to as "bad" cholesterol. Too much of it can cause cholesterol to build up on the walls of your arteries. This raises your risk of [heart attack](#), [stroke](#), and [atherosclerosis](#).
- Triglycerides** - When you eat, your body breaks down fats in your food into smaller molecules called [triglycerides](#). High levels of triglycerides in your blood increase your risk of developing cardiovascular disease. Having obesity or unmanaged diabetes, drinking too much alcohol, and eating a high calorie diet can all contribute to high triglyceride levels.





Reg. ID : 242557
Name of Patient : MR. ROHIT KUMAR
Age/Gender : 40 years / Male
Refd by Dr. : BANK OF BARODA
Sample Type : SERUM

Panel Company : MEDIWHEEL
Lab Request ID : 00223510033
Sample Collection Date : Dec 17, 2022, 09:46 a.m.
Sample Acknowledgment Date : Dec 17, 2022, 09:46 a.m.
Test Reported On : Dec 17, 2022, 11:02 a.m.
Email Id : rohitkumarsoney@gmail.com

Test Description	Value	Unit	Biological Ref Interval
4. Very low-density lipoprotein (VLDL). Your blood also contains another type of cholesterol linked to an increased risk of cardiovascular disease called VLDL . Your VLDL levels are not used to determine treatment for elevated cholesterol.			
5. Total cholesterol. This is the total amount of cholesterol in your blood. It's the sum of your LDL, HDL, and VLDL cholesterol. If your cholesterol numbers are outside of the normal range, you may be at a higher risk of heart disease, stroke, and atherosclerosis. Your doctor will consider other factors, such as your family history, weight, and exercise levels, to determine your risk.			

If your test results are abnormal, your doctor may order a [blood glucose test](#) to check for diabetes. They might also order a [thyroid function test](#) to determine if your thyroid is underactive.

END OF REPORT

Dr. A. LALCHANDANI
M.D. (Pathology)





Reg. ID : 242557
Name of Patient : MR. ROHIT KUMAR
Age/Gender : 40 years / Male
Refd by Dr. : BANK OF BARODA
Sample Type : SERUM

Panel Company : MEDIWHEEL
Lab Request ID : 00223510033
Sample Collection Date : Dec 17, 2022, 09:46 a.m.
Sample Acknowledgment Date : Dec 17, 2022, 09:46 a.m.
Test Reported On : Dec 17, 2022, 11:03 a.m.
Email Id : rohitkumaroney@gmail.com

Liver Function Test (LFT)*

Arogya_Bank of Baroda_Health Check_ Male

BILIRUBIN TOTAL	0.5	mg/dL	0.3 - 1.2
Method : DIAZO			
BIL DIRECT	0.1	mg/dL	< 0.2
Method : DIAZO			
BIL INDIRECT	0.4		0.4-1.1
Method : CALCULATED			
AST/SGOT	24	μ/L	< 50
Method : UV WITHOUT P5P			
ALT/SGPT	30	μ/L	< 50
Method : UV WITHOUT P5P			
ALKALINE PHOSPHATE	97	IU/L	30-120
Method : PNPP, AMP BUFFER			
TOTAL PROTEIN	7.8	g/dL	6.6 - 8.3
Method : BIURET			
ALBUMIN	4.5	g/DL	3.5 - 5.2
Method : BCG			
GLOBULIN	3.3	g/dl	2.0-3.5
Method : Calculated			
A/G RATIO	1.36		0.9-2.5
Method : Calculated			
GGT	21	μ/L	< 55
Method : Glutamyl carboxy nitroanilide Glycylglycine			

****END OF REPORT****

If tests results are alarming/unexpected,client is advised to contact the Lab immediately for possible remedial actions

Dr. A. LALCHANDANI
M.D. (Pathology)





Reg. ID : 242557	Panel Company : MEDIWHEEL
Name of Patient : MR. ROHIT KUMAR	Lab Request ID : 223510033
Age/Gender : 40 years / Male	Sample Collection Date : Dec 17, 2022, 09:46 a.m.
Refd by Dr. : BANK OF BARODA	Sample Acknowledgment Date : Dec 17, 2022, 09:46 a.m.
Sample Type : EDTA	Test Reported On : Dec 17, 2022, 02:43 p.m.
	Email Id : rohitkumarsonney@gmail.com

GLYCOSYLATED HAEMOGLOBIN HbA1c*

Arogya_Bank of Baroda_Health Check_ Male

HBA1C* **8.2 ▲** % 4.00 - 5.70

Method : HPLC - Ion Exchange

MEAN BLOOD GLUCOSE LEVEL Mean Blood **189 ▲** mg/dL 68 - 117

Glucose Level over past 60 days period

INTERPRETATION**According to recommendations of the American Diabetes Association (ADA)**

Group	HbA1c in %
Non-Diabetic adults 18 year	4.5 - 5.6
At risk of developing diabetes	> 5.7 to < 6.4
Diagnosing of Diabetes mellitus	>= 6.5

Comments

- Since HbA1c reflects long term fluctuations in the blood glucose concentration, a diabetic patient who is recently under good control may still have q high concentration of HbA1c. Converse is true for a diabetic previously under good control but now poorly controlled.
- Diabetes patients with HbA1c levels below 7%(DCCT/NGSP) meet the goal of the ADA.
- HbA1c levels below the established reference interval may indicate recent episodes of hypoglycemia, the presence of Hb variants or shortened lifetime of erythrocytes.
- HbA1c Provides an index of average blood glucose levels over the past 8 -12 weeks and is a much better indicator of long term glycemic control as compared to blood and urinary glucose determinations.

FACTORS THAT INTERFERE WITH HbA1C Measurement- Hemoglobin variants,elevated fetal hemoglobin (HbF) and chemically modified derivatives of hemoglobin (e.g. carbamylated Hb in patients with renal failure) can affect the with renal failure) can affect the accuracy of HbA1c measurements.

FACTORS THAT AFFECT INTERPRETATION OF HBA1C RESULTS - Any condition that shortens erythrocyte survival or decreases mean erythrocyte age (e.g.,recovery from acute blood loss, hemolytic anemia, HbSS, HbCC, and HbSC) will falsely lower HbA1c test results regardless of the assay method used. Iron deficiency anemia is associated with higher HbA1c

END OF REPORT

Page 10 of 22





Reg. ID	: 242557	Panel Company	: MEDIWHEEL
Name of Patient	: MR. ROHIT KUMAR	Lab Request ID	: 223510033
Age/Gender	: 40 years / Male	Sample Collection Date	: Dec 17, 2022, 09:46 a.m.
Refd by Dr.	: BANK OF BARODA	Sample Acknowledgment Date	: Dec 17, 2022, 09:46 a.m.
Sample Type	: EDTA	Test Reported On	: Dec 17, 2022, 02:43 p.m.
		Email Id	: rohitkumarsonney@gmail.com



Dr. A. LALCHANDANI
M.D. (Pathology)

Value	Unit	Biological Ref Interval
-------	------	-------------------------





Reg. ID : 242557 **Panel Company** : MEDIWHEEL
Name of Patient : MR. ROHIT KUMAR **Lab Request ID** : R223510033
Age/Gender : 40 years / Male **Sample Collection Date** : Dec 17, 2022, 09:46 a.m.
Refd by Dr. : BANK OF BARODA **Sample Acknowledgment Date** : Dec 17, 2022, 09:46 a.m.
Sample Type : RADIO **Test Reported On** : Dec 17, 2022, 11:40 a.m.
Email Id : rohitkumarsoney@gmail.com

Male Ultrasound Whole Abdomen*

Arogya_Bank of Baroda_Health Check_ Male

Liver is normal in size outline **with increased echotexture**. No focal lesion is seen. IHBRs are not dilated..

Gall bladder is partially distended and shows anechoic lumen. The wall thickness is normal. No evidence of any mass or calculus is seen. No pericholecystic fluid is seen. CBD is normal.

Pancreas is normal in size, outline and echotexture. No focal lesion is seen.

Spleen is normal in size, outline and echotexture. No focal lesion is seen.

Right kidney is normal in size and outline. Cortical thickness and echogenicity are normal. The CM differentiation is maintained. No obvious calculus or hydronephrosis is seen.

Left kidney is normal in size and outline. Cortical thickness and echogenicity are normal. The CM differentiation is maintained. No obvious calculus or hydronephrosis is seen.

Urinary bladder appears well distended. The wall thickness is normal. No evidence of any calculus or mass lesion could be seen within the bladder or at UV junctions.

Prostate is grossly normal in size (with volume of 18.9 cc), outline and echotexture. No obvious focal lesion is seen.

No free fluid is seen in the peritoneal cavity.

IMPRESSION: GRADE-II FATTY INFILTRATION OF LIVER. Advice LFT correlation.

Kindly correlate clinically.

END OF REPORT





Reg. ID : 242557
Name of Patient : MR. ROHIT KUMAR
Age/Gender : 40 years / Male
Refd by Dr. : BANK OF BARODA
Sample Type : RADIO

Panel Company : MEDIWHEEL
Lab Request ID : R223510033
Sample Collection Date : Dec 17, 2022, 09:46 a.m.
Sample Acknowledgment Date : Dec 17, 2022, 09:46 a.m.
Test Reported On : Dec 17, 2022, 11:40 a.m.
Email Id : rohitkumarsoney@gmail.com

Dr. S. Syed
DMRD., DNB
Consultant Radiologist





Reg. ID : 242557
Name of Patient : MR. ROHIT KUMAR
Age/Gender : 40 years / Male
Refd by Dr. : BANK OF BARODA
Sample Type : RADIO

Panel Company : MEDIWHEEL
Lab Request ID : R223510033
Sample Collection Date : Dec 17, 2022, 09:46 a.m.
Sample Acknowledgment Date : Dec 17, 2022, 09:46 a.m.
Test Reported On : Dec 17, 2022, 03:40 p.m.
Email Id : rohitkumarsoney@gmail.com

X-ray Chest P.A*

Arogya_Bank of Baroda_Health Check_ Male

OBSERVATIONS:

- Trachea is central.
- Both hila are normal.
- Both the lung fields are clear. No focal lesion seen.
- Both domes of diaphragm and CP angles are normal.
- Heart and mediastinal silhouette is normal.

IMPRESSION: Normal Study.

Please correlate clinically.

END OF REPORT

Dr. S. Syed
DMRD., DNB
Consultant Radiologist





Reg. ID : 242557
Name of Patient : MR. ROHIT KUMAR
Age/Gender : 40 years / Male
Refd by Dr. : BANK OF BARODA
Sample Type : SERUM

Panel Company : MEDIWHEEL
Lab Request ID : 00223510033
Sample Collection Date : Dec 17, 2022, 09:46 a.m.
Sample Acknowledgment Date : Dec 17, 2022, 09:46 a.m.
Test Reported On : Dec 17, 2022, 02:34 p.m.
Email Id : rohitkumarsoney@gmail.com

Test Description	Value	Unit	Biological Ref Interval
<u>Thyroid Function Test (T3,T4,TSH)</u>			
Arogya_Bank of Baroda_Health Check_ Male			
TOTAL T3	1.18	ng/mL	0.60 - 1.83
Method : CLIA			
TOTAL T4	9.20	ug/dl	5.48 - 14.28
Method : CLIA			
Thyroid Stimulating Hormone - TSH	1.71	uU/ml	0.35 - 5.50
Method : CLIA			

COMMENTS:-

A high TSH result often means an underactive thyroid gland caused by failure of the gland (Hypothroidism). Very rarely, a high TSH result can indicate a problem with the pituitary gland, such as a tumour, in what is known as secondary hyperthyroidism. A high TSH value can also occur in people with underactive thyroid gland who have been receiving too little thyroid hormone medication.

A low TSH result can indicate an overactive thyroid gland (hyperthyroidism) or damage to the pituitary gland that prevents it from producing TSH. A low TSH result can also occur in people with an underactive thyroid gland who are receiving too much thyroid hormone medication.

END OF REPORT

Dr. A. LALCHANDANI
M.D. (Pathology)





Reg. ID : 242557 **Panel Company** : MEDIWHEEL
Name of Patient : MR. ROHIT KUMAR **Lab Request ID** : 00223510033
Age/Gender : 40 years / Male **Sample Collection Date** : Dec 17, 2022, 09:46 a.m.
Refd by Dr. : BANK OF BARODA **Sample Acknowledgment Date** : Dec 17, 2022, 09:46 a.m.
Sample Type : SERUM **Test Reported On** : Dec 17, 2022, 02:34 p.m.
Email Id : rohitkumarsoney@gmail.com

Test Description	Value	Unit	Biological Ref Interval
------------------	-------	------	-------------------------

Arogya_Bank of Baroda_Health Check_ Male

TOTAL PSA	0.54	ng/ml	< 4
-----------	------	-------	-----

Method : ENHANCED CHEMILUMINESCENCE

SUMMARY

PSA is localized in the cytoplasm of prostatic ductal epithelium and in secretions of the ductal lumina. Because PSA is a secretory protein of the prostate, it can be recovered and purified both from prostatic tissue and from seminal plasma. PSA has been found to be primarily associated with prostate tissue, and elevated serum PSA has been found in patients with prostate cancer, benign prostatic hypertrophy, and inflammatory conditions.

Serum PSA alone is not suitable as a screen for prostate cancer because elevated PSA concentrations are also observed in patients with benign prostatic hypertrophy (BPH), nor is it recommended as a guide in disease staging. The combination of PSA measurement and rectal examination with ultrasonography in the event of abnormal findings may provide a better method of detecting prostate cancer than rectal examination alone. PSA determinations can be useful in detecting metastatic or persistent disease in patients following surgical or medical treatment of prostate cancer.

END OF REPORT

Dr. A. LALCHANDANI
M.D. (Pathology)





Reg. ID : 242557
Name of Patient : MR. ROHIT KUMAR
Age/Gender : 40 years / Male
Refd by Dr. : BANK OF BARODA
Sample Type : SERUM

Panel Company : MEDIWHEEL
Lab Request ID : 00223510033
Sample Collection Date : Dec 17, 2022, 09:46 a.m.
Sample Acknowledgment Date : Dec 17, 2022, 09:46 a.m.
Test Reported On : Dec 17, 2022, 11:02 a.m.
Email Id : rohitkumarsoney@gmail.com

Test Description	Value	Unit	Biological Ref Interval
<u>SERUM CREATININE</u>			
Arogya_Bank of Baroda_Health Check_ Male			
CREATNINE	0.80	mg/DL	0.67 - 1.17
Method : ALKALINE PICRATE KINETIC			

END OF REPORT

Dr. A. LALCHANDANI
M.D. (Pathology)





Reg. ID : 242557 **Panel Company** : MEDIWHEEL
Name of Patient : MR. ROHIT KUMAR **Lab Request ID** : 00223510033
Age/Gender : 40 years / Male **Sample Collection Date** : Dec 17, 2022, 09:46 a.m.
Refd by Dr. : BANK OF BARODA **Sample Acknowledgment Date** : Dec 17, 2022, 09:46 a.m.
Sample Type : SERUM **Test Reported On** : Dec 17, 2022, 11:02 a.m.
Email Id : rohitkumarsoney@gmail.com

Test Description	Value	Unit	Biological Ref Interval
<u>BUN*</u>			
Arogya_Bank of Baroda_Health Check_ Male			
BUN	11.0	mg/dL	6.0 - 20.0

END OF REPORT

Dr. A. LALCHANDANI
M.D. (Pathology)





Reg. ID : 242557
Name of Patient : MR. ROHIT KUMAR
Age/Gender : 40 years / Male
Refd by Dr. : BANK OF BARODA
Sample Type : SERUM

Panel Company : MEDIWHEEL
Lab Request ID : 00223510033
Sample Collection Date : Dec 17, 2022, 09:46 a.m.
Sample Acknowledgment Date : Dec 17, 2022, 09:46 a.m.
Test Reported On : Dec 17, 2022, 11:02 a.m.
Email Id : rohitkumarsoney@gmail.com

Test Description	Value	Unit	Biological Ref Interval
<u>SERUM URIC ACID</u>			
Arogya_Bank of Baroda_Health Check_ Male			
URIC ACID	5.0	mg/DL	3.5 - 7.2
Method : URICASE CALORIMETRIC			

END OF REPORT

Dr. A. LALCHANDANI
M.D. (Pathology)





Reg. ID : 242557
Name of Patient : MR. ROHIT KUMAR
Age/Gender : 40 years / Male
Refd by Dr. : BANK OF BARODA
Sample Type : URINE

Panel Company : MEDIWHEEL
Lab Request ID : 223510033
Sample Collection Date : Dec 17, 2022, 09:46 a.m.
Sample Acknowledgment Date : Dec 17, 2022, 09:46 a.m.
Test Reported On : Dec 17, 2022, 04:43 p.m.
Email Id : rohitkumarsoney@gmail.com

Test Description	Value	Unit	Biological Ref Interval
Arogya_Bank of Baroda_Health Check_ Male			
URINE SUGAR (PP)	++		

END OF REPORT

Dr. A. LALCHANDANI
M.D. (Pathology)





Reg. ID : 242557 **Panel Company** : MEDIWHEEL
Name of Patient : MR. ROHIT KUMAR **Lab Request ID** : 223510033
Age/Gender : 40 years / Male **Sample Collection Date** : Dec 17, 2022, 09:46 a.m.
Refd by Dr. : BANK OF BARODA **Sample Acknowledgment Date** : Dec 17, 2022, 09:46 a.m.
Sample Type : URINE **Test Reported On** : Dec 17, 2022, 04:43 p.m.
Email Id : rohitkumarsoney@gmail.com

Test Description	Value	Unit	Biological Ref Interval
<u>URINE SUGAR (FASTING)*</u>			
Arogya_Bank of Baroda_Health Check_ Male			
Urine Sugar (Fasting)	+		

END OF REPORT

Dr. A. LALCHANDANI
M.D. (Pathology)





Reg. ID : 242557
Name of Patient : MR. ROHIT KUMAR
Age/Gender : 40 years / Male
Refd by Dr. : BANK OF BARODA
Sample Type : SERUM

Panel Company : MEDIWHEEL
Lab Request ID : 00223510033
Sample Collection Date : Dec 17, 2022, 09:46 a.m.
Sample Acknowledgment Date : Dec 17, 2022, 09:46 a.m.
Test Reported On : Dec 17, 2022, 11:01 a.m.
Email Id : rohitkumarsoney@gmail.com

Test Description	Value	Unit	Biological Ref Interval
<u>CALCIUM</u>			
Arogya_Bank of Baroda_Health Check_ Male			
CALCIUM	9.6	mg/dL	8.4 - 10.2
Method : Arsenazo III			

END OF REPORT

Dr. A. LALCHANDANI
M.D. (Pathology)





Medicoid

DR LALCHANDANI LABS LIMITED GREATER KAILASH PART-I NEW DELHI-110048

Last Name: **ROHIT KUMAR**
First Name: **ROHIT KUMAR**
ID: **23**
Date: **17/12/2022**
Predicted: **ERS 93**

Date of Birth: **10/12/1982**
Sex: **Male**
Ethnic Corr.: **100%**
Description:
Comments:

Dr. A. LALCHANDANI
(M.D.)
DMC REG-13899

Age: **40**
Weight (Kg): **80**
Height (cm): **180**
BSA (m²): **2**
Smoke: **no**

Spirometry Results

Parameter	Pred	Pre	%Pred
FVC (L)	4.99	2.58	52
FEV ₁ (L)	---	1.61	---
FEV ₁ (L)	4.09	2.45	60
PEFR (L/s)	9.48	5.89	62
PIFR (L/s)	---	6.44	---
FEF ₂₅₋₇₅ (L/s)	4.47	4.29	96
FEF _{25%} (L/s)	8.2	5.77	70
FEF _{50%} (L/s)	5.23	4.55	87
FEF _{75%} (L/s)	2.32	2.74	118
FEV ₁ /FVC (%)	80.01	94.96	119
FVC Time (Sec)	---	1.17	---
SVC (L)	5.21	1.99	38
ERV (L)	---	0.62	---
IRV (L)	---	0.63	---
VE (L/min)	---	23.61	---
RF (1/min)	---	31.91	---
TI (sec)	---	1	---
Te (sec)	---	0.88	---
Vt (L)	---	0.74	---
Vt/TI (L/s)	---	0.74	---
Ti/Ttot (sec)	---	0.53	---
IC (L)	---	1.37	---
MVV (L/min)	143.61	31	22
MRF (1/min)	---	50	---
MVt (L)	---	0.62	---
MVVt (sec)	---	15.38	---
ELA (Years)	36	87	---

Pre Medication Report Indicates
ESA Obstruction (PEF<70%PredPEF or FEF<70%PredFEF)

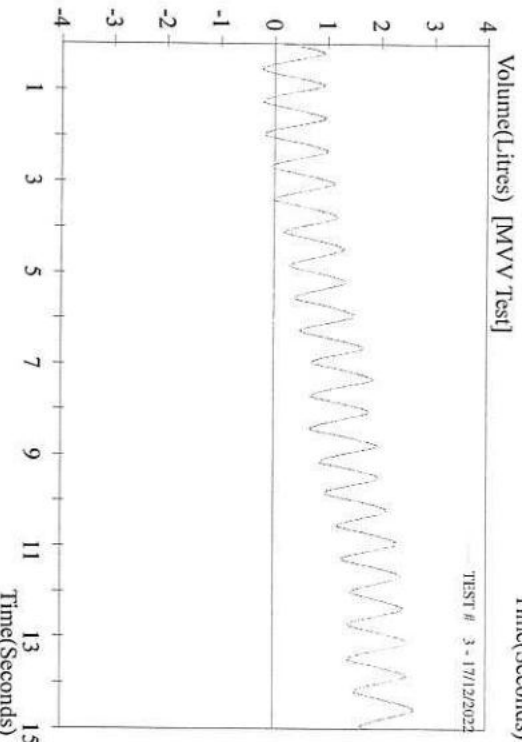
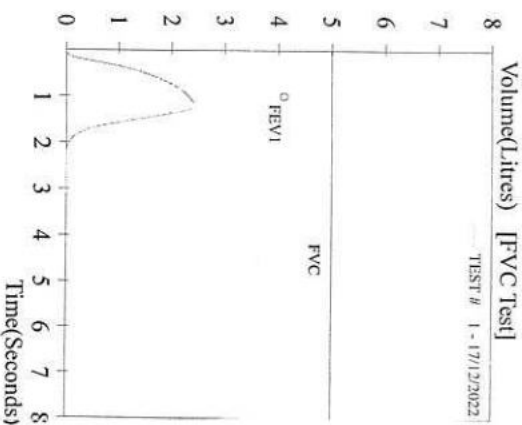
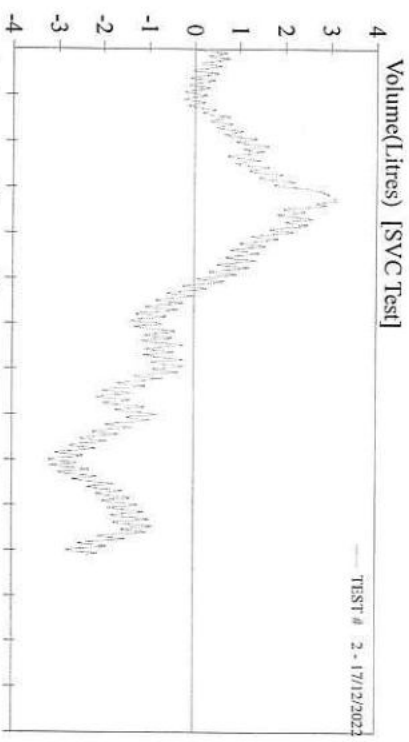
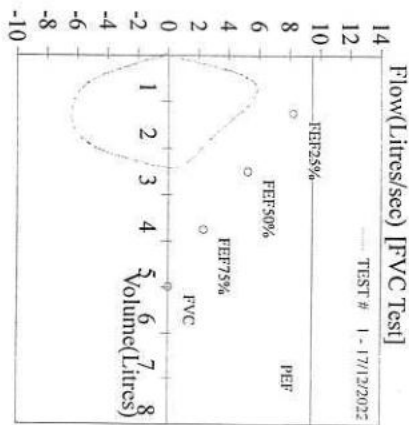

Mr. ROHIT KUMAR
I.D. : 73
AGE/SEX : 40/M
RECORDED : 17-12-2022 14:25

RATE : 118 BPM
B.P. : 128/75 mmHg

Dr. LAL CHANDANI LABS LTD.

SUPINE
PRETEST

Dr. MANISH K. RAZA
MB.B.S., PG DCC, PGDHM
Consultant Noninvasive, Cardiology
DMC No. 49552

ST @ 10mm/mV
80ms PostJ

RAW E.C.G.

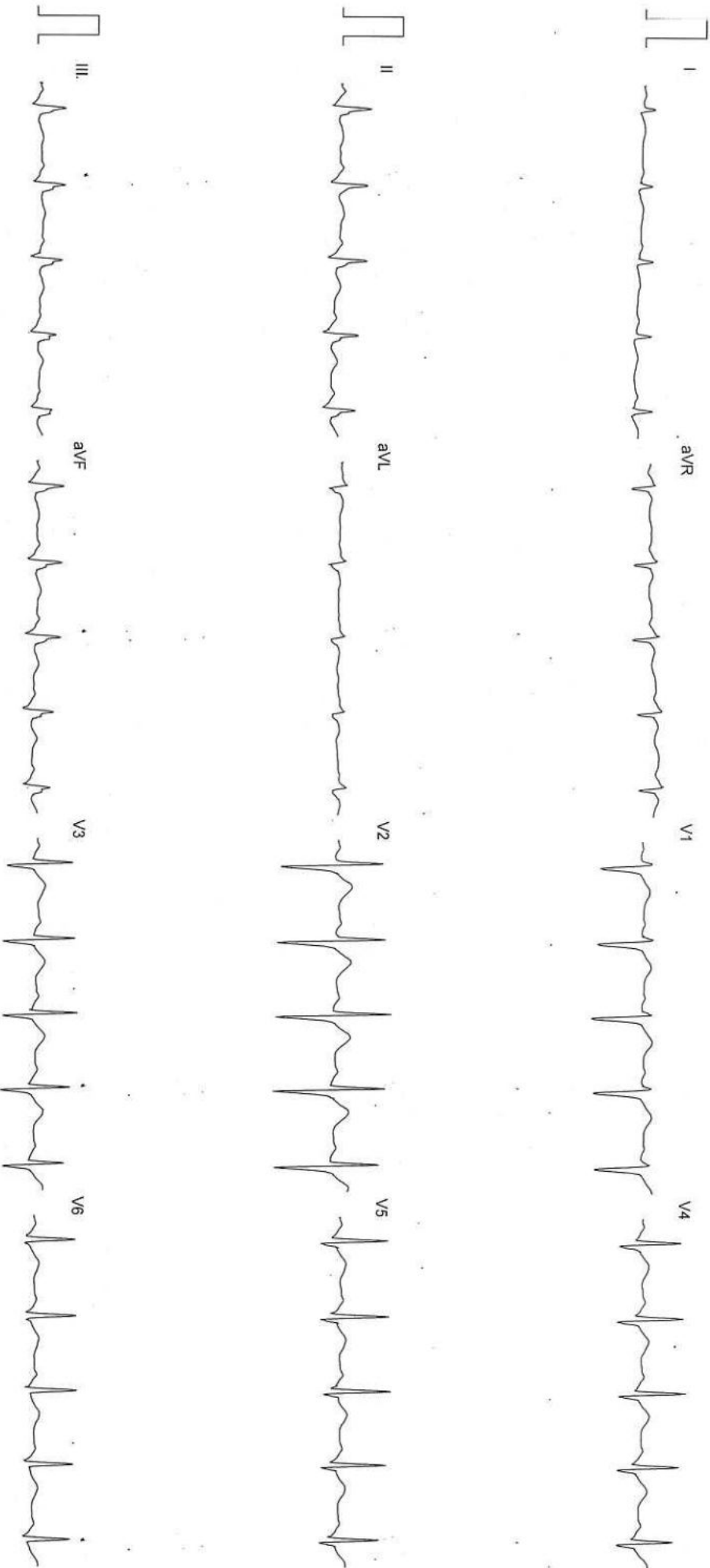

DR. LAL CHANDANI LABS LTD.

M-20, GK-1, MAIN ROAD, NEW DELHI

M: ROHIT KUMAR
Age/Sex : 40/M

ID : 73
Ht/Wt : 180/78
Recorded : 17-12-2022 14:25

Ref. by :
Indic on1 :
Indic on2 :
Indic on3 :

TREADMILL TEST SUMMARY REPORT
Protocol: BRUCE

History :
Medication1 :
Medication2 :
Medication3 :

PHASE	PHASE TIME	STAGE TIME	SPEED (Km./Hr.)	GRADE (%)	H.R. (BPM)	B.P. (mmHg)	RPP X100	II	ST LEVEL (mm) V2	V5	METS
SUPINE											
STANDING					118	128/75	151	0.8	2.4	1.4	
HYPERVENT	0:01	0:01			126	128/75	161	0.7	2.5	1.4	
					123	128/75	157	0.8	2.2	1.2	
STAGE 1	2:59	2:59	2.70	10.00	137	128/75	175	0.4	2.4	1.1	4.80
STAGE 2	6:00	2:59	4.00	12.00	151	132/80	199	-0.1	1.7	0.6	7.10
STAGE 3	9:01	2:59	5.40	14.00	179	135/85	241	-0.2	1.6	0.2	10.00
PEAK EXER	9:09	0:07			178	140/90	249	-0.1	1.5	0.3	10.16

RESULTS

Exercise Duration : 9:09 Minutes
Max Heart Rate : 179 bpm 99 % of target heart rate 180 bpm
Max Blood Pressure : 140/90 mmHg
Max Work Load : 10.16 METS
Reason of Termination : Achieved THR

IMPRESSIONS

TEST IS NEGATIVE FOR EXERCISE INDUCED REVERSABLE ISCHEMIA.

Dr. MANISHA RAZA
MB.B.S, PGDCC, PGDHM
Consultant Noninvasive, Cardiology
DMC No. 49552

Cardiologist

Mr. ROHIT KUMAR
I.D. : 73
AGE/SEX : 40/M
RECORDED : 17-12-2022 14:25

RATE : 118 BPM
B.P. : 128/75 mmHg

Dr. LAL CHANDANI LABS LTD.

SUPINE
PRETEST

ST @ 10mm/mV
80ms PostJ

RAW E.C.G.

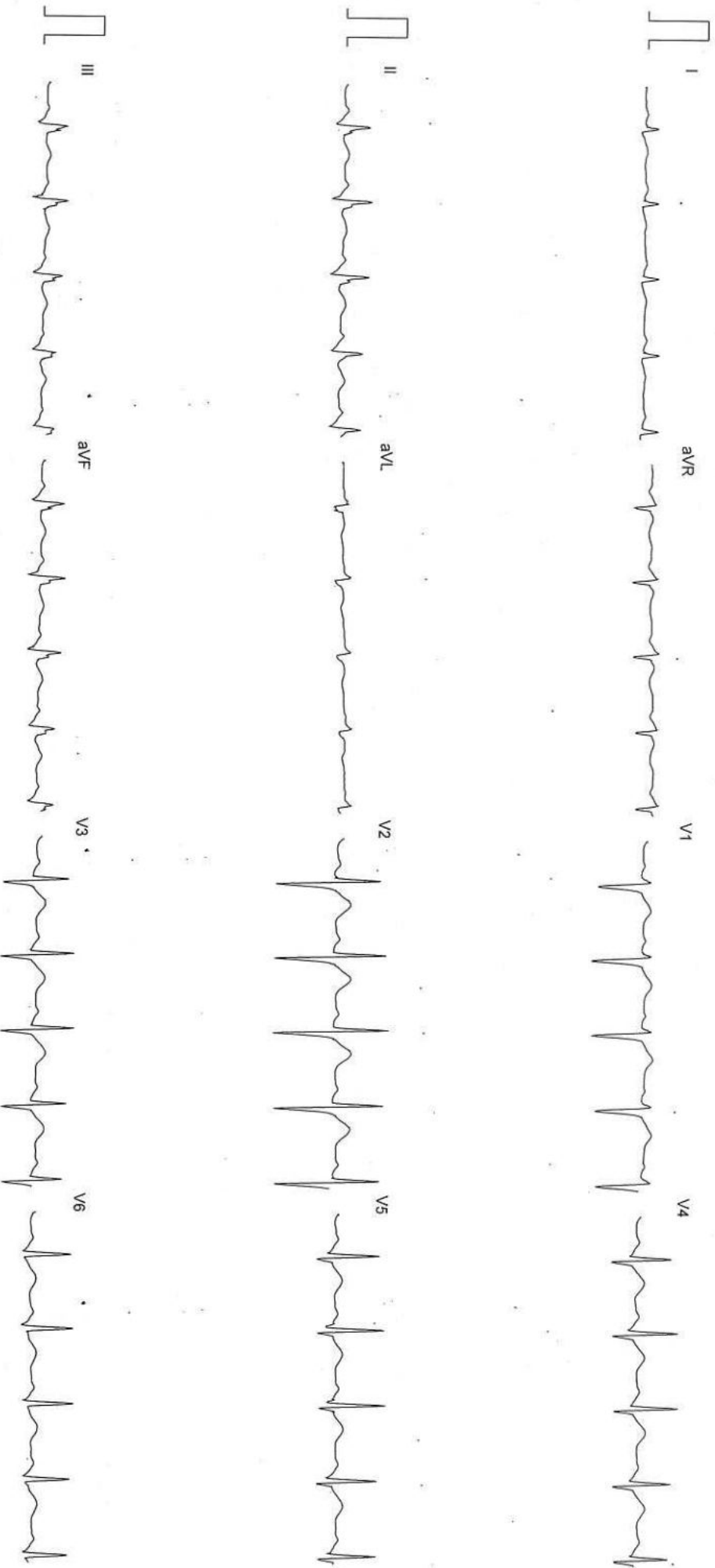

Filtered

25mm/sec 10mm/mV

CardiCom, INDIA

DR. LAL CHANDANI LABS LTD.

STANDING
PRETEST

ST @ 10mm/mV
80ms PostJ

MR. ROHIT KUMAR
I.D. : 73
AGE/SEX : 40/M
RECORDED : 17-12-2022 14:25
RATE : 126 BPM
B.P. : 128/75 mmHg

LINKED MEDIAN

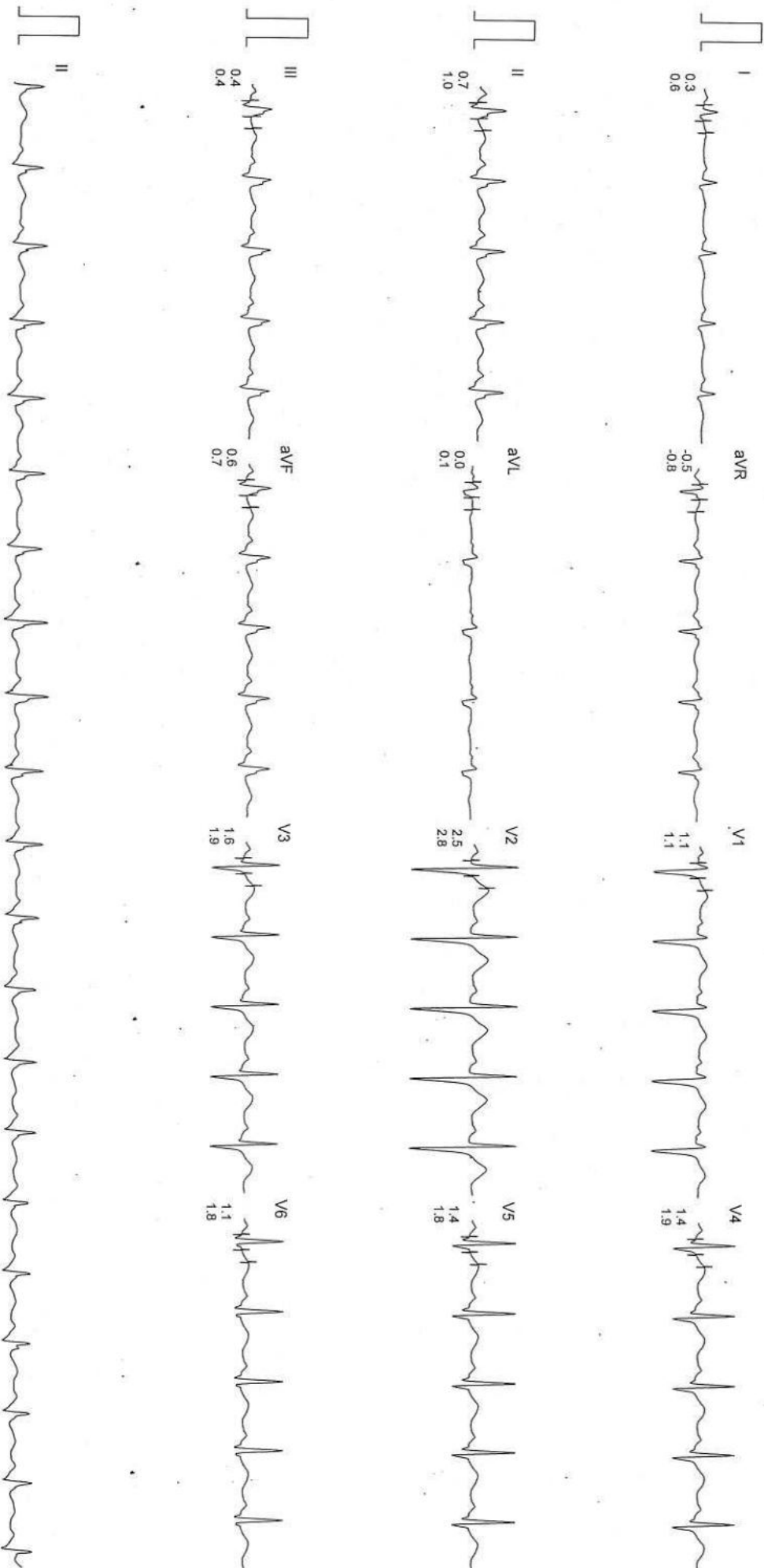

Filtered

Computer Corrected Baseline

25mm/sec 10mm/mV

CardiCom, INDIA

DR. LAL CHANDANI LABS LTD.

Mr. ROHIT KUMAR
I.D. : 73
AGE/SEX : 40/M
RECORDED : 17-12-2022 14:25

RATE : 123 BPM
B.P. : 128/75 mmHg

HYPERVENTILATION
PRETEST

STAGE TIME : 0:01

ST @ 10mm/mV
80ms PostJ

LINKED MEDIAN

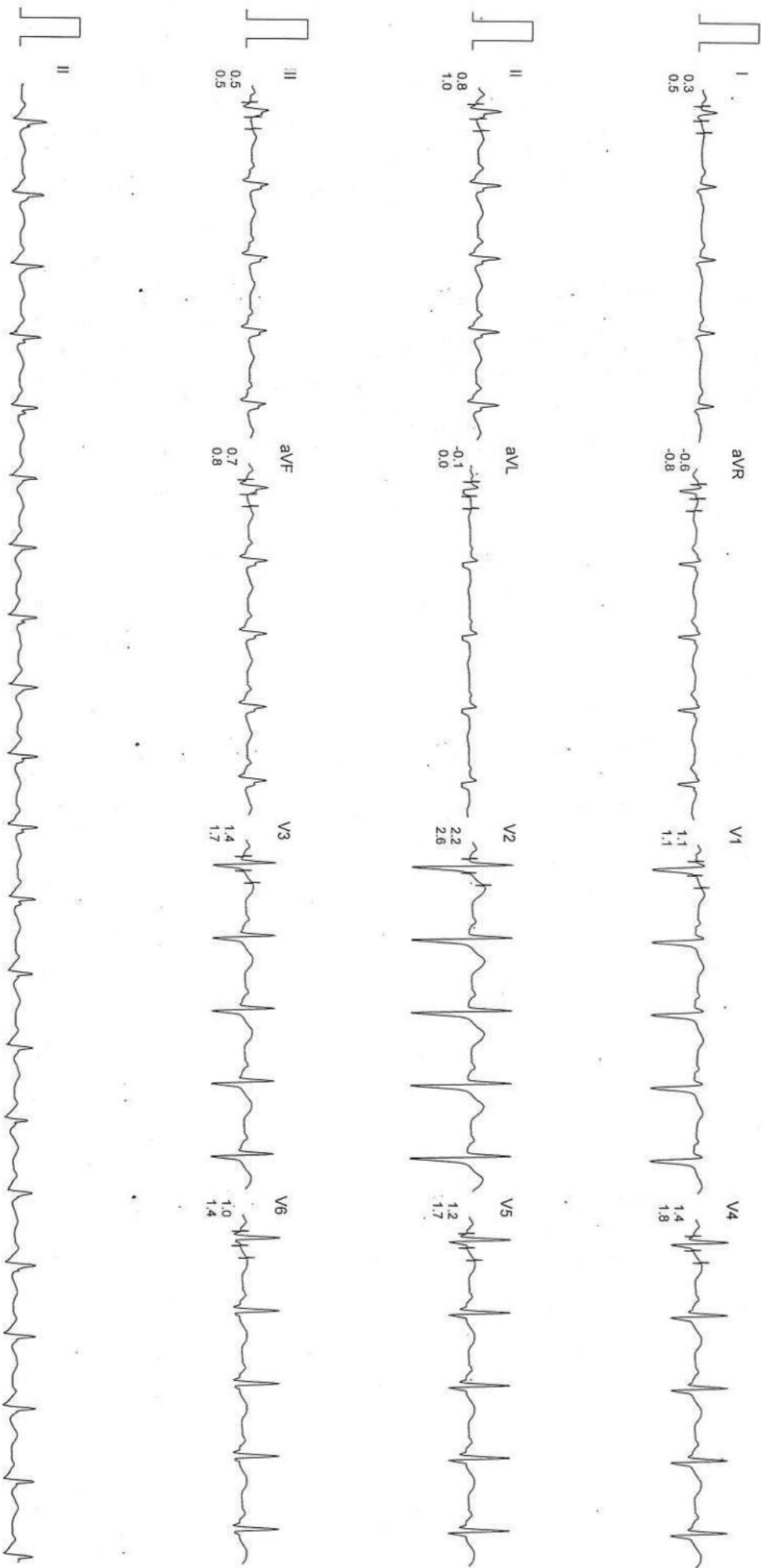

Dr. LAL CHANDANI LABS LTD.

Mr. ROHIT KUMAR
ID : 73
AGE/SEX : 40/M
RECORDED : 17-12-2022 14:25

BRUCE
EXERCISE 1
PHASE TIME : 2:59
STAGE TIME : 2:59

ST @ 10mm/mV
80ms PostJ
SPEED : 2.7 Km./Hr.
GRADE : 10.0 %

LINKED MEDIAN

RATE : 137 BPM
B.P. : 128/75 mmHg

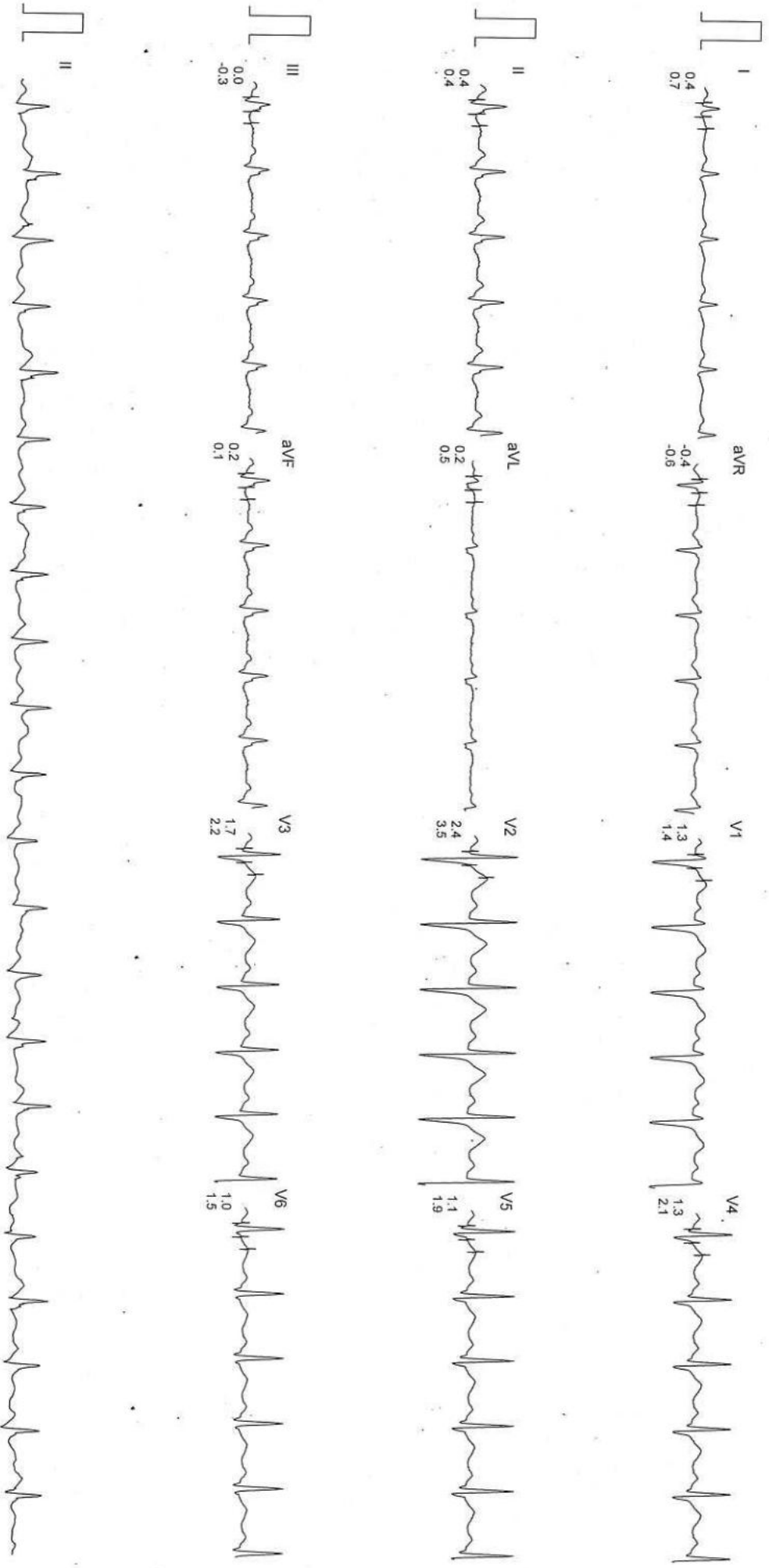

Filtered

Computer Corrected Baseline

25mm/sec 10mm/mV

CardiCom, INDIA

DR. LAL CHANDANI LABS LTD.

Mr. ROHIT KUMAR
I.D. : 73
AGE/SEX : 40/M
RECORDED : 17-12-2022 14:25

RATE : 151 BPM
B.P. : 132/80 mmHg

BRUCE
EXERCISE 2
PHASE TIME : 6:00
STAGE TIME : 2:59

ST @ 10mm/mV
80ms PostJ
SPEED : 4.0 Km./Hr.
GRADE : 12.0 %
LINKED MEDIAN

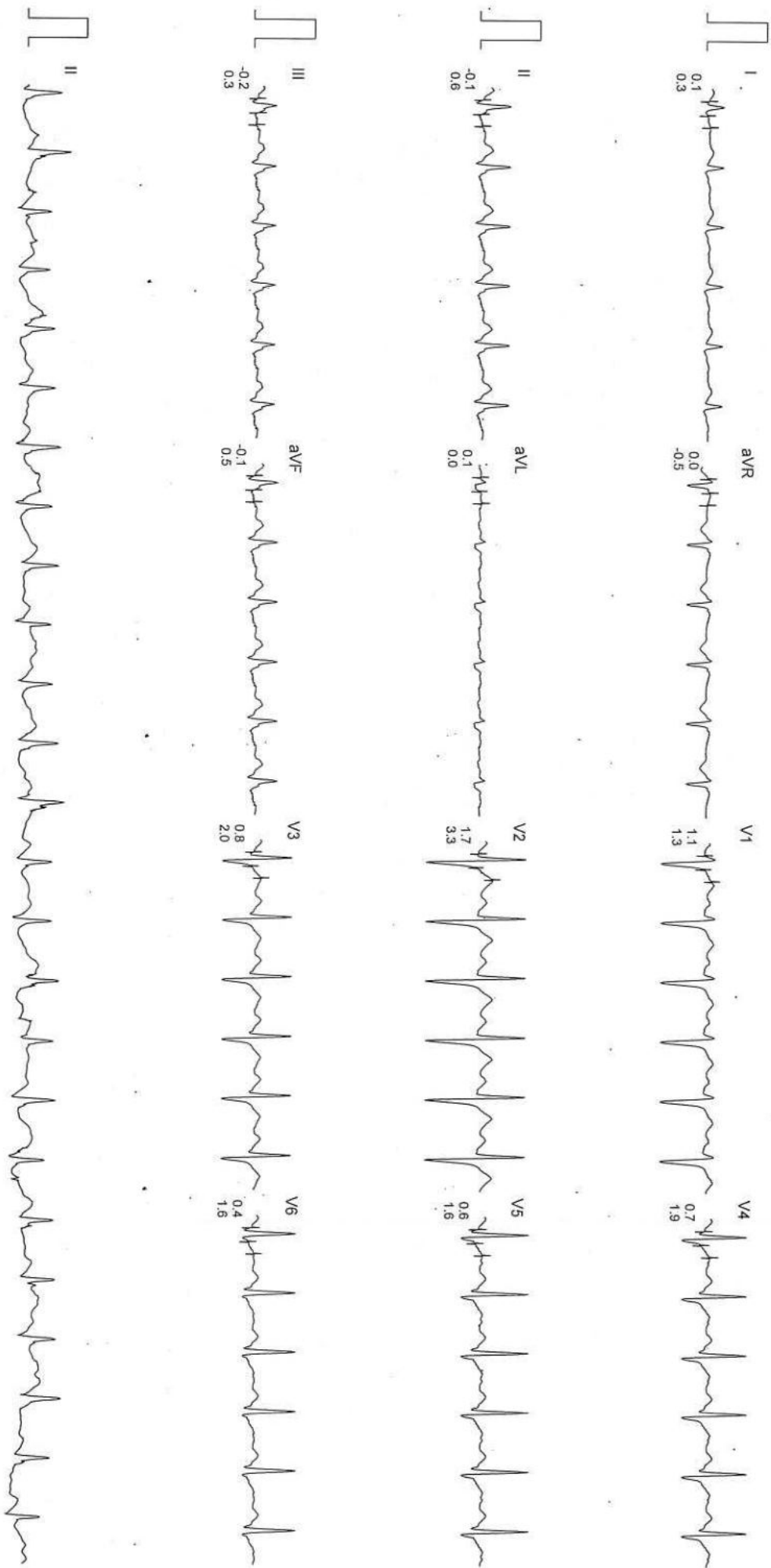

Filtered

Computer Corrected Baseline

25mm/sec 10mm/mV

CardiCom, INDIA

DR. LAL CHANDANI LABS LTD.

Mr. ROHIT KUMAR
I.D. : 73
AGE/SEX : 40/M
RECORDED : 17-12-2022 14:25

BRUCE
EXERCISE 3
PHASE TIME : 9:01
STAGE TIME : 2:59

ST @ 10mm/rvV
80ms PostJ
SPEED : 5.4 Km./Hr.
GRADE : 14.0 %

LINKED MEDIAN

RATE : 179 BPM
B.P. : 135/85 mmHg

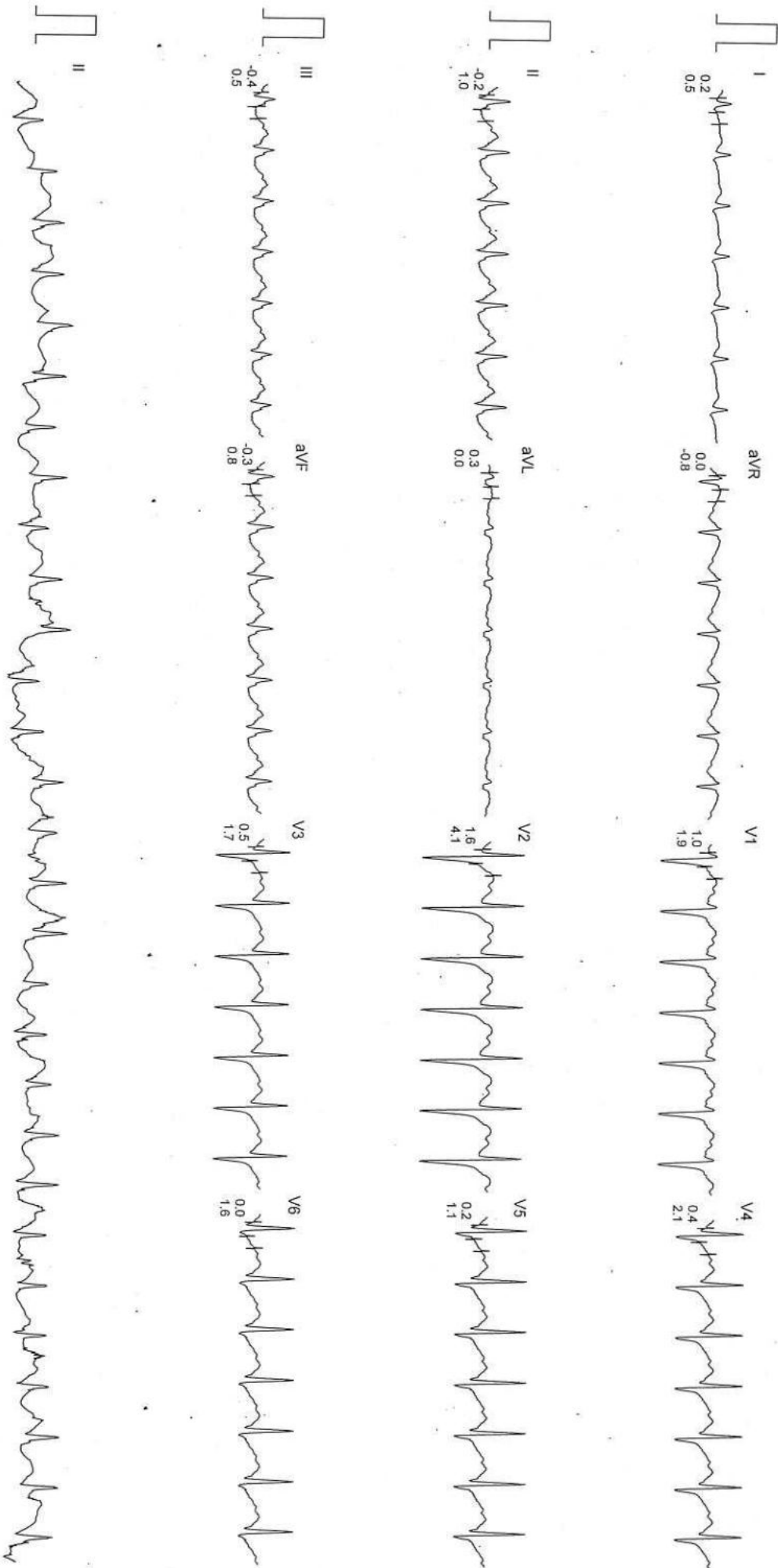

Filtered

Computer Corrected Baseline

25mm/sec 10mm/mV

CardiCom, INDIA

DR. LAL CHANDANI LABS LTD.

Mr. ROHIT KUMAR
I.D. : 73
AGE/SEX : 40/M
RECORDED : 17-12-2022 14:25

RATE : 178 BPM
B.P. : 140/90 mmHg

BRUCE
PEAK EXER
PHASE TIME : 9:09
STAGE TIME : 0:07

ST @ 10mm/mV
80ms PostJ
SPEED : 6.7 Km./Hr.
GRADE : 16.0 %

LINKED MEDIAN

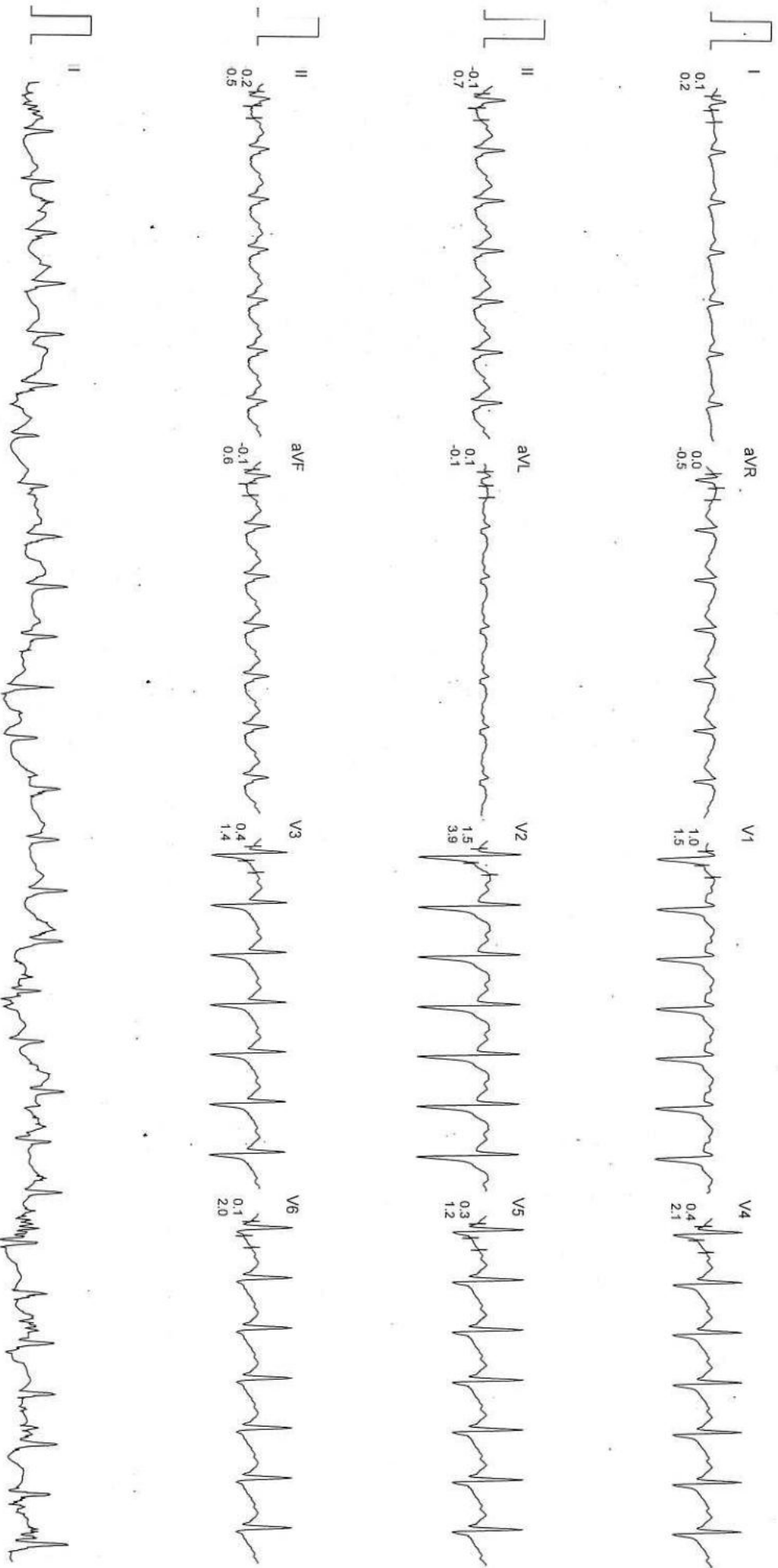

Filtered

Computer Corrected Baseline

25mm/sec 10mm/mV

CardiCom, INDIA

Dr. LAL CHANDANI LABS LTD.

Mr. ROHIT KUMAR
I.D. : 73
AGE/SEX : 40/M
RECORDED : 17-12-2022 14:25

RATE : 132 BPM
B.P. : 125/85 mmHg

BRUCE
RECOVERY
PHASE TIME : 2:59

ST @ 10mm/mV.
80ms PostJ
SPEED : 0.0 Km./Hr.
GRADE : 0.0 %

LINKED MEDIAN

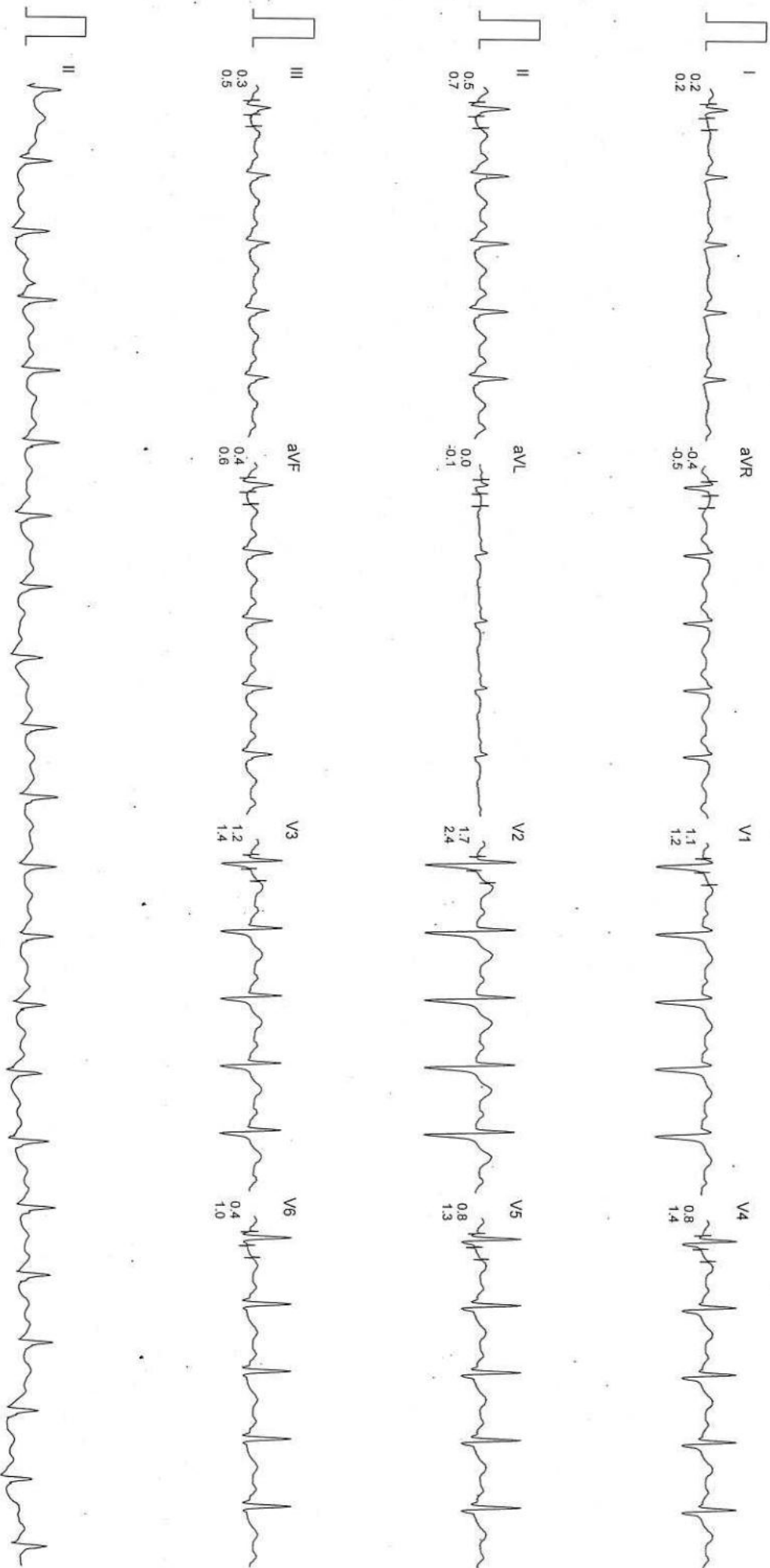

MEDICAL EXAMINATION REPORT (MER FORM)

NAME	AGE	CORPORATE:	CONTACT NO	LOCATION
Rohit Kumar	40	Bank of Baroda	9999777956	New Delhi Dr. Lalchandani Lab
HEIGHT: 180	M/F	WEIGHT :	BMI:	BP:
DATE: 17-12-2022	Male	78	-	128/75
Vision	LEFT	Attached	6/6	Pulse - 103
	RIGHT	Attached	6/6	
Color blindness	Not color blind			
FAMILY HISTORY	Diabetes	H/O Diabetes (Mother)		
	Hypertension / Heart Disease / Thyroid	H/O Hypertension (Father)		
PERSONAL HISTORY	Diabetes	No		
	Hypertension	No		
	Tuberculosis/any chronic illness / Thyroid	No		
MEDICATIONS IF ANY	Not taking any medication			
PATHOLOGY	Attached			
X-RAY	/			
ECG				
MEDICALLY FIT OR UNFIT				
RECOMMENDATION				

SIGNATURE OF CLIENT:

SIGNATURE OF DOCTOR:

DR. A. LALCHANDANI
 (M.D.)
DMC REG. 13899