



Name : Mr. Sasitharan S
Age/Gender : 29 Y 0 M 26 D / Male
Consultant : DR. Gopalaswamy G
Lab No : 200039625
Sample Requested At : 24/09/2022 09:19:17
Sample Collected At : 24/09/2022 09:54:36
Sample Received At : 24/09/2022 10:25:46
Reported At : 24/09/2022 13:17:50
Authorized At : 24/09/2022 14:24:42

UHID : 10208175



Encounter No : OP912209244069



HEMATOLOGY

Parameter	Result	Units	Biological Reference Range	Methodology
Blood Group	B Positive			
Complete Blood Count (CBC)				
Haemoglobin	15.3	g%	13 - 17	COLORIMETRY
Haematocrit (PCV)	46.9	%	40 - 50	COLORIMETRY
Total WBC Count	8300	cells/cum	4000 - 10000	FLOWCYTOMETRY
Platelet Count	332	m thous/cum	150 - 410	IMPEDANCE METHOD
ESR	12	mm/hr	0 - 15	Photometrical capillary
Total RBC Count	5.65	mill/cumm	4.5 - 5.5	IMPEDANCE METHOD
MCV	82.9	fl	83 - 101	Calculated Parameter
MCH	27.1	pg	27 - 32	Calculated Parameter
MCHC	32.7	%	31.5 - 34.5	Calculated Parameter
Differential Count				
Polymorphs	54	%	40 - 80	FLOWCYTOMETRY
Lymphocytes	33	%	20 - 40	FLOWCYTOMETRY
Eosinophils	07	%	1-6	FLOWCYTOMETRY
Monocytes	06	%	2 - 10	FLOWCYTOMETRY
Basophilis	00	%	0 - 2	FLOWCYTOMETRY



PRASHANTH HOSPITALS

Name : Mr. Sasitharan S
Age/Gender : 29 Y O M 26 D / Male
Consultant : DR. Gopaldaswamy G
Lab No : 200039625
Sample Requested At : 24/09/2022 09:19:17
Sample Collected At : 24/09/2022 09:54:36
Sample Received At : 24/09/2022 10:25:46
Reported At : 24/09/2022 13:17:50
Authorized At : 24/09/2022 14:24:42

UHID : 10208175



Encounter No : OP912209244069



HEMATOLOGY

Parameter	Result	Units	Biological Reference Range	Methodology
-----------	--------	-------	----------------------------	-------------

*** End Of Report ***

Seen By Doctor

Authorized By

MONICA KUMBHAT M
Consultant Pathology

Verified By
RAMESH K



PRASHANTH HOSPITALS

Name : Mr. Sasitharan S
 Age/Gender : 29 Y O M 26 D / Male
 Consultant : DR. Gopalaswamy G
 Lab No : 100051726
 Sample Requested At : 24/09/2022 09:19:17
 Sample Collected At : 24/09/2022 09:54:36
 Sample Received At : 24/09/2022 10:25:46
 Reported At : 24/09/2022 12:55:17
 Authorized At : 24/09/2022 13:05:58

UHID : 10208175



Encounter No : OP912209244069



BIOCHEMISTRY

Parameter	Result	Units	Biological Reference Range	Methodology
Plasma Glucose (F)	95	mg/dl	74 - 109	UV/Hexokinase
Creatinine(serum)	1.0	mg/dl	0.7 - 1.2	Kinetic/Alkaline Picric acid
Uric Acid(serum)	4.2	mg/dl	3.4 - 7.0	Enzymatic Colorometric / Uricase
Lipid Profile				
Total Cholestrol	133	mg/dl	Desirable level : < 200 Borderline high : 200 - 239 High : > 240	Enzymatic Colorometric assay/CHOD-POD
Triglycerides	59	mgs/dl	< 150	Enzymatic Colorometric assay(GPO)
HDL Cholesterol (Direct)	36	mg/dl	35 - 55	Homogeneous enzymatic colometric assay
LDL (Direct)	85	mg/dl	Adult levels Optimal: < 100 Above optimal :100 - 129 Borderline high : 130 - 159 High:160 - 189 Very high :>=190	Homogeneous enzymatic colometric assay
VLDL	12	mgs/dl	< 35	
Total HDL Ratio	3.7		3.5 - 5.5	CALCULATED
Liver Function Tests (LFT)				
Bilirubin Total	0.5	mg/dl	Newborns : 24hours : >= 8.0 48 hours : < 13.0 84 hours : < 17.0 Children age >=1 month :	Colorimetric assay /Diazo

Date : 24-09-2022 13:05

Page 1 of 3

A Unit of PRASHANTH FERTILITY RESEARCH CENTRE PVT. LTD.

No.36 & 36 A, Velachery Main Road, Velachery, Chennai - 600 042. ☎ +91 93 8099 8099

☎ +91 44 4680 5544 / 2243 9494 ✉ info@prashanthhospitals.org 🌐 www.prashanthhospitals.org



PRASHANTH HOSPITALS

Name : Mr. Sasitharan S
Age/Gender : 29 Y O M 26 D / Male
Consultant : DR. Gopaldaswamy G
Lab No : 100051726
Sample Requested At : 24/09/2022 09:19:17
Sample Collected At : 24/09/2022 09:54:36
Sample Received At : 24/09/2022 10:25:46
Reported At : 24/09/2022 12:55:17
Authorized At : 24/09/2022 13:05:58

UHID : 10208175



Encounter No : OP912209244069



BIOCHEMISTRY

Parameter	Result	Units	Biological Reference Range	Methodology
Bilirubin Direct	0.2	mg/dl	upto1.0 Adults :upto1.2 0.0 - 0.3	Colorimetric assay /Diazo CALCULATED
Bilirubin Indirect	0.3		0.0 - 0.7	UV without P5P
SGOT (AST)	22	IU/L	upto 40	UV/IFCC
SGPT (ALT)	21	IU/L	upto 40	Enzymatic
GGTP	23	U/L	upto 40	Colorimetric assay/IFCC
Alkaline Phosphatase(serum)	81	U/L	40 - 129	Colorimetric assay/AMP
Total Proteins(serum)	8.2	g/dl	6.6 - 8.7	Colorimetric assay
Albumin(serum)	4.8	g/dl	3.5 - 5.2	Colorimetric assay/BCG CALCULATED
Globulin(serum)	3.4		2.8 - 5.3	
A/G Ratio	1.4		1 - 2	
BUN(Blood Urea Nitrogen)				Kinetic/Urease
Blood Urea	17	mg/dl	17 - 49	
BUN(Blood Urea Nitrogen)	08	mgs/dl	8 - 23	
HbA1c	5.2	%	Non Diabetic : <6.0 Good Control : 6.0 - 7.0 Fair Control : 7.0 - 8.0 Poor Control : >8.0	

Date : 24-09-2022 13:05

A Unit of PRASHANTH FERTILITY RESEARCH CENTRE PVT. LTD.

No.36 & 36 A, Velachery Main Road, Velachery, Chennai - 600 042. ☎ +91 93 8099 8099

☎ 44 4680 5544 / 2243 9494 ✉ info@prashanthhospitals.org 🌐 www.prashanthhospitals.org



Name : Mr. Sasitharan S	UHID : 10208175
Age/Gender : 29 Y O M 26 D / Male	
Consultant : DR. Gopaldaswamy G	Encounter No : OP912209244069
Lab No : 100051726	
Sample Requested At : 24/09/2022 09:19:17	
Sample Collected At : 24/09/2022 09:54:36	
Sample Received At : 24/09/2022 10:25:46	
Reported At : 24/09/2022 12:55:17	
Authorized At : 24/09/2022 13:05:58	

BIOCHEMISTRY

Parameter	Result	Units	Biological Reference Range	Methodology
-----------	--------	-------	----------------------------	-------------

*** End Of Report ***

Seen By Doctor

Verified By
SONIYA.K

Authorized By
DR BALAKRISHNAN R MD
Consultant biochemistry

Patient report

Bio-Rad
D-10

DATE: 09/24/2022
TIME: 12:12 PM
Software version: 4.30-2
1000517249
09/24/2022 12:12 PM
Method: HbA1c
Rack position: 4

Sample ID:
Injection date
Injection #: 38
Rack #: ---

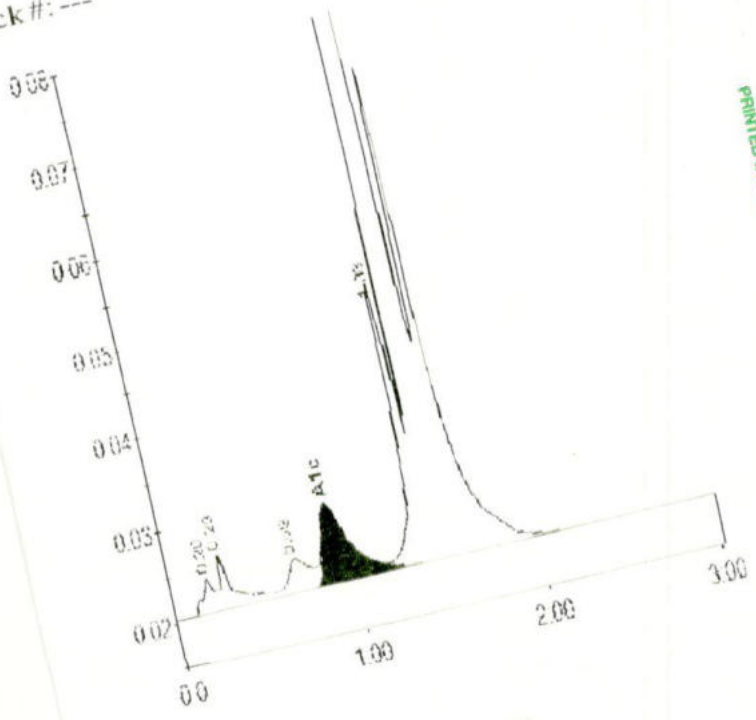

PRINTED IN U.S.A.

BIO-RAD

Peak table - ID: 1000517249

Peak	R time	Height	Area	Area %
A1a	0.20	3937	19329	0.9
A1b	0.29	6155	31883	1.4
LA1c/CHb	10.69	3589	31153	1.4
A1c	0.90	8350	89636	5.2
P3	1.38	30714	116914	5.1
A0	1.45	671792	1984640	87.3
Total Area:		2273554		

Concentration	%
A1c	5.2



Name : Mr. Sasitharan S
Age/Gender : 29 Y O M 26 D / Male
Consultant : DR. Gopaldaswamy G
Lab No : 7000026243
Sample Requested At : 24/09/2022 09:19:17
Sample Collected At : 24/09/2022 09:54:36
Sample Received At : 24/09/2022 10:25:46
Reported At : 24/09/2022 11:52:33
Authorized At : 24/09/2022 12:33:37

UHID

: 10208175



Encounter No : OP912209244069



IMMUNOLOGY

Parameter	Results	Units	Biological Reference Range	Methodology
FreeT3	3.81	pg/ml	1.8 - 4.2	ECLIA Method
FreeT4	1.45	ng/dl	0.8 - 2.2	ECLIA Method
TSH	1.20	uIU/ml	0.4 - 7.0	ECLIA Method

*** End Of Report ***

Verified By
NAZEEMA.S

Seen By Doctor

DR BALAKRISHNAN R MD
Consultant biochemistry



Name : Mr. Sasitharan S
Age/Gender : 29 Y O M 26 D / Male
Consultant : DR. Gopaldaswamy G
Lab No : 300014533
Sample Requested At : 24/09/2022 09:19:17
Sample Collected At : 24/09/2022 09:54:36
Sample Received At : 24/09/2022 10:25:46
Reported At : 24/09/2022 12:13:12
Authorized At : 24/09/2022 12:25:53

UHID : 10208175



Encounter No : OP912209244069



CLINICAL PATHOLOGY

Parameter	Result	Units	Biological Reference Range	Methodology
Urine Glucose (F)	Nil			
Urine Routine colour	Straw yellow (Slightly Turbid)			
pH	5.0			
Sp.Gravity	1.030			
Protein	Nil			
Glucose	Nil			
Leucocytes	Nil			
Nitrite	Nil			
Blood	Nil			
Ketone	Absent			
Bilirubin	Nil			
Urobilinogen	Normal			
Pus Cells	2 - 3 /hpf			
Epithelial cells	10 - 12 / hpf			
RBCs	Nil			
Casts	Nil			
Crystals	Nil			

Date : 24-09-2022 12:25

A Unit of PRASHANTH FERTILITY RESEARCH CENTRE PVT. LTD.

No.36 & 36 A, Velachery Main Road, Velachery, Chennai - 600 042. ☎ +91 93 8099 8099
☎ +91 44 4680 5544 / 2243 9494 info@prashanthhospitals.org www.prashanthhospitals.org



PRASHANTH HOSPITALS

Name : Mr. Sasitharan S
Age/Gender : 29 Y O M 26 D / Male
Consultant : DR. Gopaldaswamy G
Lab No : 300014533
Sample Requested At : 24/09/2022 09:19:17
Sample Collected At : 24/09/2022 09:54:36
Sample Received At : 24/09/2022 10:25:46
Reported At : 24/09/2022 12:13:12
Authorized At : 24/09/2022 12:25:53

UHID : 10208175



Encounter No : OP912209244069



CLINICAL PATHOLOGY

Parameter	Result	Units	Biological Reference Range	Methodology
-----------	--------	-------	----------------------------	-------------

*** End Of Report ***

Seen By Doctor

Verified By
SAMUTHIRAM A

Authorized By
MONICA KUMBHAT M
Consultant Pathology

Date : 24-09-2022 12:25

A Unit of PRASHANTH FERTILITY RESEARCH CENTRE PVT. LTD.

No.36 & 36 A, Velachery Main Road, Velachery, Chennai - 600 042. ☎ +91 93 8099 8099
☎ +91 44 4680 5544 / 2243 9494 ✉ info@prashanthhospitals.org 🌐 www.prashanthhospitals.org



PRASHANTH HOSPITALS

Name : Mr. Sasitharan S
Age/Gender : 29 Y O M 26 D / Male
Consultant : DR. Gopaldaswamy G
Lab No : 100051725
Sample Requested At : 24/09/2022 09:19:17
Sample Collected At : 24/09/2022 12:35:05
Sample Received At : 24/09/2022 13:33:23
Reported At : 24/09/2022 14:29:44
Authorized At : 24/09/2022 15:39:14

UHID : 10208175



Encounter No : OP912209244069



BIOCHEMISTRY

Parameter	Result	Units	Biological Reference Range	Methodology
Plasma Glucose (2 Hrs. PP)	103	mg/dl	<140	UV/Hexokinase

*** End Of Report ***

Seen By Doctor

Verified By
NAZEEMA.S

Authorized By
DR BALAKRISHNAN R MD
Consultant biochemistry



PRASHANTH HOSPITALS

Name : Mr. Sasitharan S
Age/Gender : 29 Y O M 26 D / Male
Consultant : DR. Gopaldaswamy G
Lab No : 300014533
Sample Requested At : 24/09/2022 09:19:17
Sample Collected At : 24/09/2022 12:36:02
Sample Received At : 24/09/2022 13:33:23
Reported At : 24/09/2022 14:18:49
Authorized At : 24/09/2022 14:57:28

UHID : 10208175



Encounter No : OP912209244069



CLINICAL PATHOLOGY

Parameter	Result	Units	Biological Reference Range	Methodology
Urine Glucose (PP)	Nil			

*** End Of Report ***

Seen By Doctor

Authorized By
MÓNICA KUMBHAT M
Consultant Pathology

Verified By
SAMUTHIRAM A

Date : 24-09-2022 14:57

Page 1 of 1



PRASHANTH HOSPITALS

NAME : MR..SASITHARAN S
OP NO : 912209244069
AGE/SEX : 29 Y/Male
CONSULTANT : .

UHID : 10208175
LAB ID : 9121170506
Request Date : 24/09/2022 09:19:17
Report Date : 24/09/2022

DEPARTMENT OF CARDIOLOGY

INVESTIGATION : 2D ECHO/TMT

LV MEASUREMENTS

AO	31 mm	IVS d/s	08 / 12 mm
LA	35 mm	LVPW d/s	07 / 10 mm
LVID (ED)	44 mm	EF	65 %
LVID (ES)	28 mm	FS	35 %

MORPHOLOGICAL DATA

MITRAL VALVE : NORMAL
AML : NORMAL
PML : NORMAL
CHORDAE : NORMAL
AORTIC VALVE : NORMAL
TRICUSPID VALVE : NORMAL
PULMONARY VALVE : NORMAL
ATRIA : NORMAL
RIGHT VENTRICLE : NORMAL FUNCTION (TAPSE : 2.1 cm)
THROMBOSIS : NIL
INTER ATRIAL SEPTUM : INTACT
INTER VENTRICULAR SEPTUM : INTACT
AORTA : NORMAL
PULMONARY ARTERY : NORMAL
PERICARDIUM:- : NORMAL

DOPPLER DATA :

NORMAL E/A RATIO AT MITRAL INFLOW
MITRAL VALVE : TRIVIAL MR, E : 74 m/s A : 68 cm/ s,
E/E' : 6.1 , S' : 10.3 cm/s
AORTIC VALVE : NO AR , NO AS, VEL: 124 cm/s
PULMONARY VALVE : NO PR, NO PS, VEL : 107 cm/s
TRICUSPID VALVE : TRIVIAL TR / NO PAH / TRPG : 18 mmHg

A Unit of PRASHANTH FERTILITY RESEARCH CENTRE PVT. LTD.

No.36 & 36 A, Velachery Main Road, Velachery, Chennai - 600 042. ☎ +91 93 8099 8099
☎ +91 44 4680 5544 / 2243 9494 ✉ info@prashanthhospitals.org 🌐 www.prashanthhospitals.org



IMPRESSION:

- * NO REGIONAL WALL MOTION ABNORMALITY
- * NORMAL LV DIMENSIONS WITH NORMAL LV SYSTOLIC & DIASTOLIC FUNCTION (LVEF : 65 %)
- * NORMAL RIGHT VENTRICLE FUNCTION (TAPSE: 2.1 cm)
- * NO PERICARDIAL EFFUSION
- * NO EVIDENCE OF CLOT OR VEGETATION

DONE BY :KARTHIKA.V
ECHO TECHNOLOGIST

DR.K.DHAMODARAN.,MD.,DM.,FNB.,FESC.,FSCAI
Sr. CONSULTANT INTERVENTIONAL CARDIOLOGIST

DR.M.KATHIRESAN.,MD.,DM.,FNB,FESC.,FSCAI
Sr. CONSULTANT INTERVENTIONAL CARDIOLOGIST

DR.SIVAKUMAR.,MD.,DNB.,FNB
Sr. CONSULTANT INTERVENTIONAL CARDIOLOGIST

DR.D.SHANMUGA SUNDARAM,MD.,DNB (Cardio)
Sr. CONSULTANT INTERVENTIONAL CARDIOLOGIST
(DK HEART CARE TEAM)

Sasitharan S
10208175
years

Male

Technician:
Ordering Ph:
Referring Ph:
Attending Ph:

QRS : 80 ms
QT / QTcBaz : 338 / 411 ms
PR : 140 ms
P : 110 ms
RR / PP : 674 / 674 ms
P / QRS / T : 58 / 65 / 51 degrees

Normal sinus rhythm
Normal ECG

24.09.2022 10:55:42
PRASANTH SUPERSPECIALTY
VELACHERY
CHENNAI

Location:
Order Number:
Visit:
Indication:
Medication 1:
Medication 2:
Medication 3:

Room:

89 bpm
-- / -- mmHg

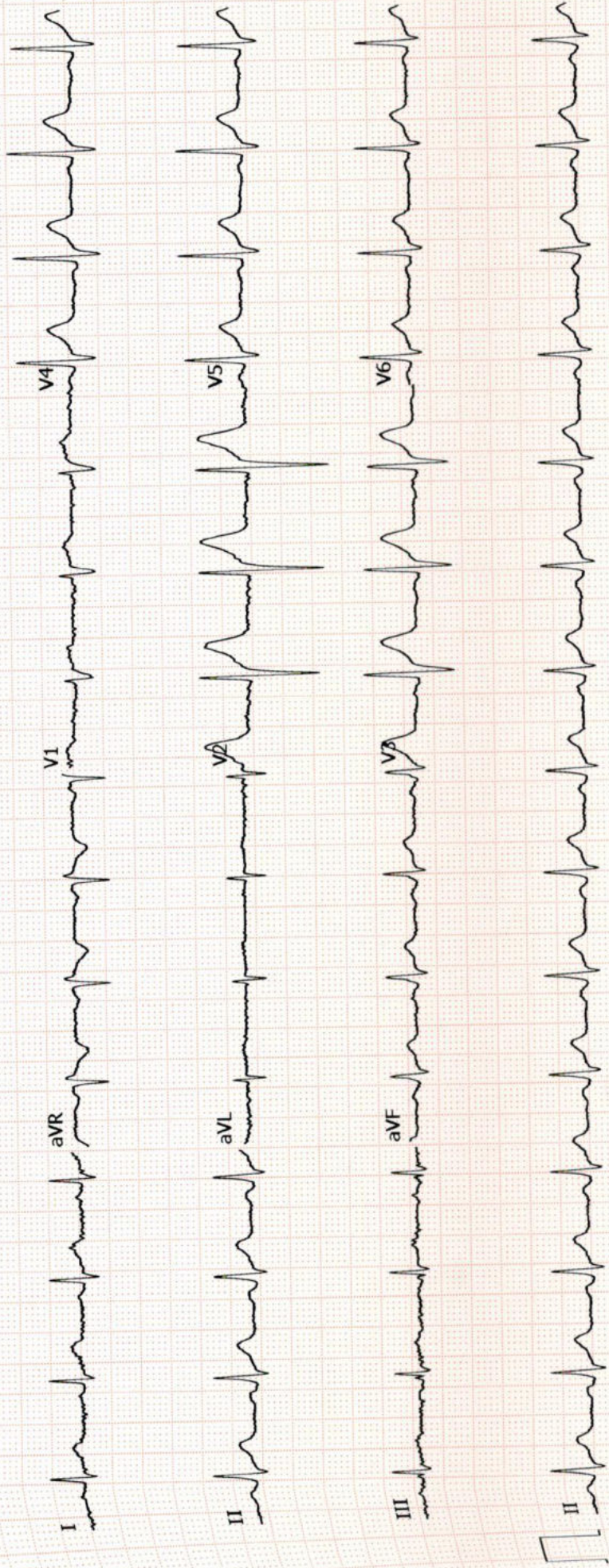

GE MAC2000 1.1 12SL™ V241 25 mm/s 10 mm/mV ADS 0.56-40 Hz 50 Hz Unconfirmed 4x2.5x3_25_R1 1/1



PRASHANTH HOSPITALS

Patient Name	Mr. Sasitharan S	Age / Sex	29 Y/ M
Patient ID	10208175	Visit No.	1
Ref. By	Dr.Gopaldaswamy.G	Visit Date	24.09.2022

USG Complete Abdomen

Real time B-mode Ultrasonography of Abdomen done

UPPER ABDOMEN:

Liver is normal in size (13.4 cm) and shows uniform echo texture. No abscess or mass lesion in the liver. Intrahepatic biliary radicals not dilated. Portal and Hepatic veins appear normal.

Gall bladder: Is adequately distended.

Shows multiple intraluminal echogenic lesions arising from the wall largest one in posterior wall measuring 5.1 mm - S/o Polyps. No calculus seen. Wall thickness is normal.

Common duct appeared normal. No calculi seen.

Pancreas: Head appeared normal. Body and Tail obscured by bowel gas.

Spleen appeared normal in size (10.4 cm) and shows homogenous echoes.

KUB

RT. Kidney measures 10.3 x 4.6 cm. Cortex appears normal

Cortico medullary differentiation is maintained.

Pelvicalyceal system is not dilated. No calculus is seen. Right ureter is not dilated.

LT. Kidney measures 9.8 x 5.2 cm. Cortex appears normal

Cortico medullary differentiation is maintained.

Pelvicalyceal system is not dilated. No calculus is seen. Left ureter is not dilated.

Bladder is normal in contour. No intra luminal echoes are seen.

No calculus or diverticulum is seen.

Prostate: Appears normal in size 2.6 x 3.3 x 2.4 cm Vol = 11.1 gms and shows homogenous echogenicity.

No intravesical extension.

Retroperitoneum: Aorta and IVC appears normal. No obvious para aortic lymphadenopathy.

No free fluid in peritoneal cavity.

Impression:

- Gall bladder Polyps
- Rest of the visualized organs appears normal

Dr. Kathiresan
Consultant Sonologist

Note: This investigation has its own limitation. Hence sonographic findings should be correlated with clinical features and with further investigations. Not for medico legal purpose.

A Unit of PRASHANTH FERTILITY RESEARCH CENTRE PVT. LTD.

No.36 & 36 A, Velachery Main Road, Velachery, Chennai - 600 042. ☎ +91 93 8099 8099
☎ +91 44 4680 5544 / 2243 9494 ✉ info@prashanthhospitals.org 🌐 www.prashanthhospitals.org

Patient name	MR. SASITHARAN.S.	Age/Sex	27 Years / Male
Patient ID	10208175	Visit No	2
Referred by	Dr. Gopaldaswamy. G	Visit Date	24/09/2022

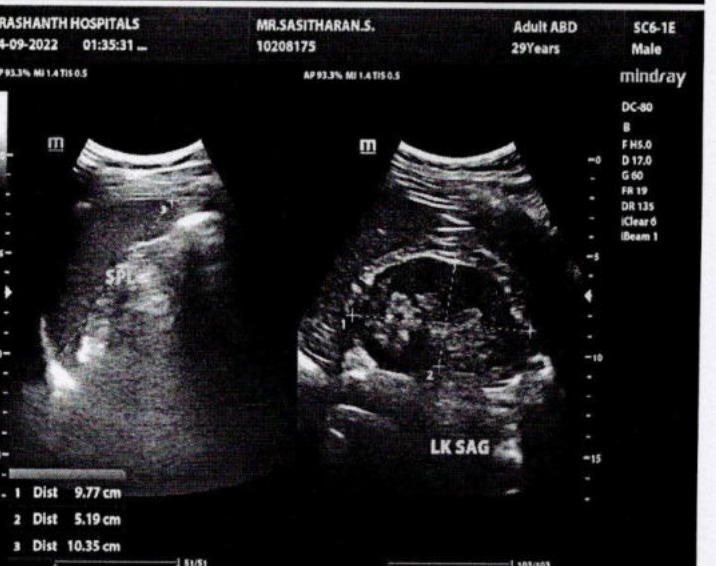
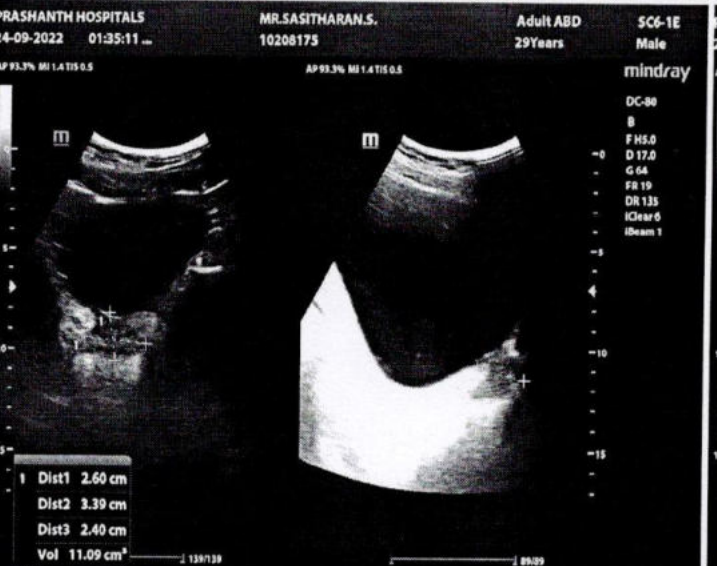
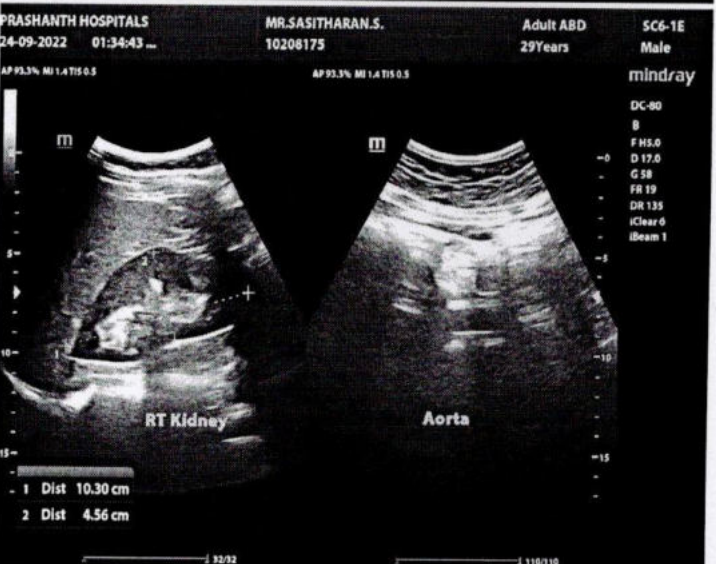
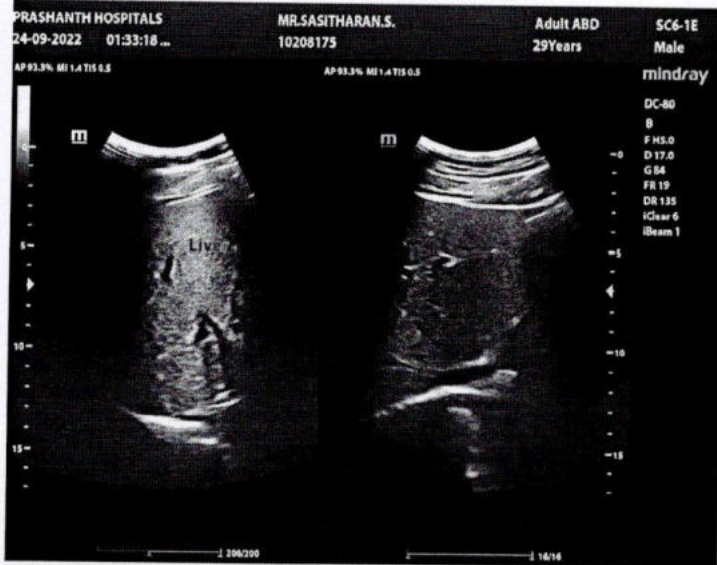



Name	SASITHARAN S 29 YRS/MALE	UHID	10208175
Study Date & Time	24-Sep-2022 09:59:42	Report Date & Time	26-Sep-2022 12:06:30
Ref dr.	DR. G . GOPALASWAMY		

CHEST X-RAY

Trachea and both main bronchi are normal
Cardiac silhouette and cardiothoracic ratio are normal
Bilateral lung fields are clear. No focal lesion seen.
The cardiophrenic and costophrenic angles are free.
Both hemi diaphragms appear normal.
Bony thorax appears normal.

IMPRESSION:

Normal chest radiograph

**Dr. NARMADHA, DMRD
CONSULTANT RADIOLOGIST
TNMC:REG NO:93293**



EYE CHECK-UP REPORT

NAME : Mr. Sasi Tharan.S

DATE : 24/09/2022

AGE / SEX : 29/M

UHD NUM : 10208175

Chief complaints : Regular eye check up

Past history : —

Systemic Diseases : —

DISTANCE VISION :

WITH OUT GLASS : 6/60⁺, N6 6/18, N6

WITH GLASS : 6/6, N6 6/6, N6

COLOR VISION : NORMAL / ABNORMAL

GLASS PRESCRIPTION :

EYE	SPH	CYL	AXIS	V/A	SPH	CYL	AXIS	V/A
DISTANCE	—	—	10°	6/6	1.25	0.50	150°	6/6
ADD	—			N6	—			N6

ANTERIOR SEGMENT :

CORNEA & LENS : BE WNL

REMARK : CONTINUE WITH SAME GLASSE ✓

ROUTINE CHECK UP AFTER 6/12 MONTH ✓

FUNDUSCOPY ONCE A YEAR

OPTOMETRIST