

To,

The Coordinator,  
Mediwheel (Arcofemi Healthcare Limited)  
Helpline number: 011- 41195959

Dear Sir / Madam,

**Sub: Annual Health Checkup for the employees of Bank of Baroda**

This is to inform you that the following spouse of our employee wishes to avail the facility of Cashless Annual Health Checkup provided by you in terms of our agreement.

PARTICULARS OF HEALTH CHECK UP BENEFICIARY	
NAME	MUNNI DEVI
DATE OF BIRTH	01-01-1975
PROPOSED DATE OF HEALTH CHECKUP FOR EMPLOYEE SPOUSE	10-06-2023
BOOKING REFERENCE NO.	23J157195100060644S
SPOUSE DETAILS	
EMPLOYEE NAME	MR. DAS RAJENDRA
EMPLOYEE EC NO.	157195
EMPLOYEE DESIGNATION	HEAD CASHIER "E" _II
EMPLOYEE PLACE OF WORK	DHANBAD,BANK MORE
EMPLOYEE BIRTHDATE	20-05-1970

This letter of approval / recommendation is valid if submitted along with copy of the Bank of Baroda employee id card. This approval is valid from **30-05-2023** till **31-03-2024**. The list of medical tests to be conducted is provided in the annexure to this letter. Please note that the said health checkup is a **cashless facility** as per our tie up arrangement. We request you to attend to the health checkup requirement of our employee's spouse and accord your top priority and best resources in this regard. The EC Number and the booking reference number as given in the above table shall be mentioned in the invoice, invariably.

We solicit your co-operation in this regard.

Yours faithfully,

Sd/-

**Chief General Manager**  
**HRM Department**  
**Bank of Baroda**



(Note: This is a computer generated letter. No Signature required. For any clarification, please contact Mediwheel (Arcofemi Healthcare Limited))

 भारत सरकार  
GOVERNMENT OF INDIA



मुन्नी देवी  
Munni Devi  
जन्म वर्ष/YoB:1976  
महिला - Female



5429 4404 0770

**आधार - आम आदमी का अधिकार**

 भारतीय विशिष्ट पहचान प्राधिकरण  
UNIQUE IDENTIFICATION AUTHORITY OF INDIA

पता: Address:  
W/O राजेंद्र दस, १५६ W/O Rajendra Das, 156 BINOD  
बिनोद नगर, चिरागोरा, NAGAR, CHIRAGORA,  
धनबाद, धनबाद, धनबाद DHANBAD, Dhanbad, Dhanbad  
झारखण्ड, 826001 Jharkhand, 826001

**Aadhaar - Aam Aadmi ka Adhikar**





असर्फी हॉस्पिटल  
सबके लिए स्वास्थ्य



# असर्फी हॉस्पिटल

सबके लिए स्वास्थ्य

## OUT PATIENT DEPARTMENT

Department of General Medicine

Mediwheel

Regd. No. : JUN23-56212 Visit : OPD/100623/24289  
 Patient Name : MRS. MUNNI DEVI Mobile : 9507153086  
 Age/Sex : 47 Y 5 M 9 D / Female Date : 10-Jun-2023 1:20 pm  
 Address : BINOD NAGAR, NEAR RLY LINE TRANSFORMER, DHANBAD - 826001, Jharkhand, INDIA  
 Doctor : Dr. Aditya Anurag MD (Medicine) OPD Timing :  
 Referred By :

Allergies :  
 Height : Ft In Temp. : C SPO2 : 98 %  
 Weight : 59 Kg Pulse : 69 BPM B.P. : 110/100 mm/Hg

History and complaints :

Examination:

PT came for regular checkup  
w/o - hypothyroidism

Diagnosis:

No chronic illness  
No recent fever.

Investigations:

Medicines Prescribed:

Chart - B/L VBS  
WS - S/S - @ WL

CXR-PA - WNL  
ECG - Incomplete  
RBBB

2D Echo - WNL  
USG-WIA - NASD

S-Creat - 0.5  
PBS - 93.8

Lipid profile - WNL  
Days

HbA1c - 5.4  
LFT - WNL  
RFT - WNL  
ESR - 35  
Hb - 10.5  
TC - 7.200  
PLT - 1,78,000  
TSH - 4.45

Advise

1) T. THYROX (75µg)  
1x1 - 45 to continue  
2) T. CREASAR-40 1x1 after breakfast

3) Review after 2 mth c  
TSH

4) Oral salt restrict  
( < 6g NaCl/day )  
Signature of Doctor  
Aditya

Follow up:

Date :

Time :

Advice  
(Diet/ Lifestyle / Rehab)

\*This document is not valid for Medico-Legal purposes.







# असर्फी हॉस्पिटल

सबके लिए स्वास्थ्य

## OUT PATIENT DEPARTMENT

Department of Obstetrics & Gynaecology

Regd. No. : JUN23-56212 Visit : OPD/100623/24290  
 Patient Name : MRS. MUNNI DEVI Mobile : 9507153086  
 Age/Sex : 47 Y 5 M 9 D / Female Date : 10-Jun-2023 1:22 pm  
 Address : BINOD NAGAR, NEAR RLY LINE TARASFFORMER, DHANBAD - 826001, Jharkhand, INDIA  
 Doctor : Dr. Nupur MBBS (RIMS), MS (Obs. & Gynae.) OPD Timing :  
 (LHMC, New Delhi) Referred By :

Allergies : Height : Ft In Temp. : C SPO2 : 98 %  
 Weight : 59 Kg Pulse : 69 BPM B.P. : 160/100 mm/Hg

History and complaints :

47yr / Mf - 36yr / P3 L3 (All vivs) dyated

Examination:

LMP -> 09/6/23 cycle regular / 28-30 day / 4-5 days / clot dy

Diagnosis:

→ No of leucocytes in smear  
no of discs b/w  
10/6  
S/S - 4-45

Investigations:

V.S.M.A. normal

Medicines Prescribed:

bleto hypothyroidism (on Thyronor 200)

- Abx
- lebs hemel B3 - 1 tab on - 1 month
- Conofaser syrup - 15ml on
- Per speculum examination is not used after menses.

Follow up:

Days

Advice (Diet/ Lifestyle / Rehab)

Date :

Time :

Signature of Doctor

\*This document is not valid for Medico-Legal purposes.





## RADIOLOGY REPORT

Reg. No.	56212	Ref. Dr.	SELF
Name	MRS. MUNNI DEVI	Study	USG BOTH BREASTS
Age & Sex	47Y /F	Date	10.06.2023

### USG BOTH BREASTS

#### Technique

Ultrasonography of both breasts was done using a high frequency linear transducer.

#### Observation

Bilateral breasts shows mixed fatty and fibroglandular parenchyma.

A well circumscribed oval smoothly marginated hypoechoic wider than taller lesion without any posterior features is seen at 9o' clock position in the right breast. It measures 1.4 x 0.8 x 1.1cm in size. There is no evidence of any cystic lesion in the right breast.

There is no evidence of any solid or cystic lesion in the left breast.

Bilateral nipples appear normal.

No evidence of architectural distortion, skin thickening or retraction is seen.

No significant axillary lymph nodes are seen.

#### IMPRESSION -

- A well circumscribed oval smoothly marginated hypoechoic wider than taller lesion without any posterior features at 9o' clock position in right breast ----likely fibroadenoma (USG BIRADS category 3 lesion).



Dr. VAISHALI PATEL  
MBBS, DNB (Radio-diagnosis)  
Consultant Radiologist



## RADIOLOGY REPORT

Reg. No.	56212	Ref. Dr.	SELF
Name	MRS. MUNNI DEVI	Study	USG WHOLE ABDOMEN
Age & Sex	47Y /F	Reporting Date	10.06.2023

### USG WHOLE ABDOMEN

- LIVER** : Liver is normal in size, shape & echotexture. No obvious focal lesion is seen. IHBR are not dilated.
- GALL BLADDER** : GB is well distended. No obvious calculus or mass lesion is seen. The wall thickness is normal.
- CBD** : CBD is normal in course & caliber.
- PV** : PV is normal in course & caliber.
- PANCREAS** : Pancreas is normal in size, shape & echotexture. Peripancreatic soft tissues appear normal. MPD is not dilated.
- SPLEEN** : Spleen is normal in shape, size & echotexture. It measures 10.3cm in size.
- KIDNEYS** : The right kidney measures 9.9 x 4.1cm. The left kidney measures 10.2 x 4cm. Both kidneys are normal in shape, size & position. The pelvicalyceal system is normal. Corticomedullary differentiation is maintained. No focal lesion is seen.
- URINARY BLADDER** : Urinary bladder is well distended. No obvious calculus or mass lesion is seen. The wall thickness is normal.
- UTERUS** : Uterus is normal in size, shape & echotexture. It measures 7.9 x 4 x 4.7cm. Endometrium is central and measures 4.6 mm.
- OVARIES** : The right ovary measures 2.4 x 1.6cm. The left ovary measures 2.6 x 1.5cm. Both ovaries are normal in shape, size & position.
- OTHERS** : No ascites or retroperitoneal lymphadenopathy is seen.
- IMPRESSION** : • No significant abnormality detected.

Dr. VAISHALI PATEL  
MBBS, DNB (Radio-diagnosis)  
Consultant Radiologist





## OUT PATIENT DEPARTMENT

Department of Dental Sci. & Maxillo Facial Surgery

Regd. No. : JUN23-56212 Visit : OPD/100623/24134  
 Patient Name : MRS. MUNNI DEVI Mobile : 9507153086  
 Age/Sex : 47 Y 5 M 9 D / Female Date : 10-Jun-2023 9:22 am  
 Address : BINOD NAGAR, NEAR RLY LINE TARASFORMER, DHANBAD - 826001, Jharkhand, INDIA  
 Doctor : Dr. Urmi Agarwal MDS (Dental Surgeon) OPD Timing :  
 Referred By :

Allergies : Height : Ft In Temp. : C SPO2 : 98 %  
 Weight : 59 Kg. Pulse : 64 BPM B.P. : 160/100 mm/Hg

History and complaints :

- Pt came for general dental checkup.

Examination:

- DC vit  $\frac{f}{8}$   
 - Erosion - generalised.

Diagnosis:

Adv - Restoration RCT vit  $\frac{f}{8}$ .

Investigations:

Medicines Prescribed:

① Mouthwash SENGUOL AD - ①  
 (10 ml twice daily)  
 ② Tooth Vantel - ①  
 (to be use regularly)

Follow up:

Days

Advice  
(Diet/ Lifestyle / Rehab)

Date :

Time :

Adv  
 Lukewarm saline  
 rins 3-4 times daily

Signature of Doctor

\*This document is not valid for Medico-Legal purposes.

10/6/23



47 years

MRS MONNI DEVI  
Female

10-Jun-23 11:58:02

ASAFI INST. OF CARDIAC SCIENCES

Rate 79 Sinus rhythm, normal p axis, V-rate 50-99  
 PR 123 Incomplete right bundle branch block, QRSd >112, terminal axis(90,270)  
 QRSd 118  
 QT 434  
 QTc 498



--AXIS--  
 P 41  
 QRS 7  
 T 8

- ABNORMAL ECG -

12 lead; Standard Placement

Unconfirmed Diagnosis

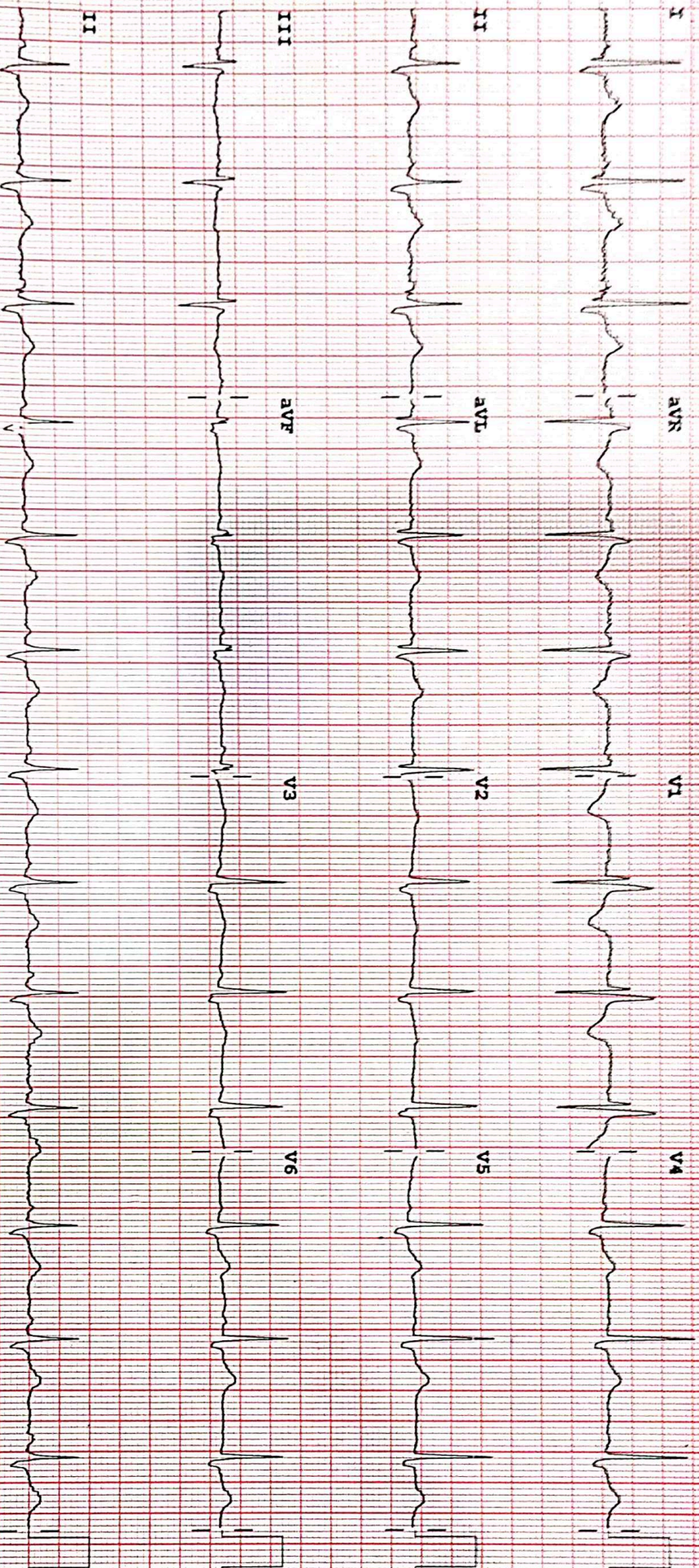

Device:

Speed: 25 mm/sec

Limb: 10 mm/mV

Chest: 10.0 mm/mV

F 50~ 0.50-100 Hz W

PH100B CL

P2



### ECHOCARDIOGRAPHY REPORT

Name: MRS MUNNI DEVI

Age: 47

Sex: Female

Date: 10/06/2023

#### 2D & M-MODE MEASUREMENTS

IVSd	1.2 cm
LVIDd	4.5 cm
LVPWd	1.1 cm
IVSs	1.4 cm
LVIDs	3.0 cm
Ao Diam	3.1 cm
LA Diam	3.6 cm

#### 2D & M-MODE CALCULATIONS

EDV(Teich)	92 ml
ESV(Teich)	35 ml
EF(Teich)	62 %
%FS	33 %
SV(Teich)	57 ml
LVd Mass	230.66 g
RWT	0.51
LA/Ao	1.14

#### MITRAL VALVE

MV E Vel	1.13 m/s
MV DecT	152 ms
MV Dec Slope	7.5 m/s <sup>2</sup>
MV A Vel	0.79 m/s
MV E/A Ratio	1.43
E'	0.08 m/s
E/E'	14.17

#### AORTIC VALVE

AV Vmax	1.63 m/s
AV maxPG	11.31 mmHg

#### TRICUSPID VALVE

PV Vmax	1.03 m/s
PV maxPG	4.77 mmHg

#### PULMONARY VALVE

#### COMMENTS:

- NORMAL SIZE CARDIAC CHAMBERS
- NO LVRWMA
- GOOD LV SYSTOLIC FUNCTION (EF-62%)
- NORMAL MITRAL INFLOW PATTERN
- MILD MR, AR, NO TR
- IAS, IVS INTACT
- NO CLOT, PE
- IVC NORMAL

#### IMPRESSION:

- NORMAL SIZE CARDIAC CHAMBERS
- NO LVRWMA
- GOOD LV SYSTOLIC FUNCTION (EF-62%)
- MILD MR

DR. S.H CHAVAN  
(CONSULTANT CARDIOLOGIST)

TECH. SIG



Name : MRS. MUNNI DEVI  
Age / Sex : 47 Yrs / Female  
Doctor :  
Reg. No. : JUN23-56212  
Pat. Type : Mediwheel



Collection Time: 10-06-2023 9:34 am  
Receiving Time: 10-06-2023 9:37 am  
Reporting Time: 10-06-2023 12:22 pm  
Publish Time: 10-06-2023 12:25 pm

Test Name	Result	Flag	Unit	Reference Range
<b>Biochemistry</b>				
<b>Creatinine, Serum</b>				
<i>Method: Enzymatic</i>			<i>Machine Name: XL640</i>	
Creatinine, Serum	0.5	L	mg/dl	0.6-1.4
<b>Uric Acid, Serum</b>				
<i>Method: Enzymatic</i>			<i>Machine Name: XL640</i>	
Uric Acid, Serum	4.1		mg/dl	3.4-7.0
<b>Blood Urea Nitrogen (BUN)</b>				
<i>Method: Calculated</i>			<i>Machine Name: XL640</i>	
Blood Urea Nitrogen (BUN)	10.1		mg/dl	07-21
<b>Fasting Blood Glucose, Plasma</b>				
<i>Method: GOD-POD</i>			<i>Machine Name: XL640</i>	
Fasting Blood Glucose, Plasma	93.8		mg/dl	70-110
<b>LIPID PROFILE, SERUM</b>				
<i>Method: Spectrophotometry</i>			<i>Machine Name: XL640</i>	
Cholesterol, Total (CHOD/PAP)	171.0		mg/dl	<200 No risk 200-239 Moderate risk >240 High risk
Triglycerides (Enzymatic)	90.0		mg/dl	Normal: < 150 Borderline-high: 150-199 High risk 200-499 Very high risk >500
HDL Cholesterol (Enzymatic)	62.0	H	mg/dl	<40 High Risk ; >60 No Risk

  
DR N N SINGH  
MD (PATHOLOGY)

\*This Document is not valid for Medico-Legal purposes.

Page 1 of 10

**Condition of Laboratory Testing & Reporting**

(1) It is presumed that the test(s) performed are on the specimen(s) / Sample(s) belonging to the patient named or identified and the verification of the particulars have been carried out by the patient or his/her representative at the point of generation of the said specimen(s) / Sample(s). (2) Laboratory investigations are only tool to facilitate in arriving at diagnosis and should be clinically correlated. (3) Tests results are not valid for medico legal Purposes. (4) Test requested might not be performed due to following Reason: (a) Specimen received is insufficient or inappropriate. (haemolysed/clotted/lipemic etc.) (b) Incorrect specimen type for requested test. (c) Specimen quality is unsatisfactory. (d) There is a discrepancy between the label on the specimen container and the Name on the test requisition form. (5) The Results of the Test May vary from lab and also from time to time for the same patient. (6) The results of a laboratory test are dependent on the quality of the sample as well as the assay technology. (7) In case of queries or unexpected test results please call at +91 9297862282. Email- labasarfi@gmail.com

**24 HOUR EMERGENCY**

© AHL/D/0066/4195/April /23

**"KEEP THE REPORTS CAREFULLY AND BRING THEM ALONG DURING YOUR NEXT VISIT TO OUR HOSPITAL"**





Name : MRS. MUNNI DEVI  
Age / Sex : 47 Yrs / Female  
Doctor :  
Reg. No. : JUN23-56212  
Pat. Type : Mediwheel

Collection Time : 10-06-2023 9:34 am  
Receiving Time : 10-06-2023 9:37 am  
Reporting Time : 10-06-2023 12:22 pm  
Publish Time : 10-06-2023 12:25 pm

Test Name	Result	Flag	Unit	Reference Range
LDL Cholesterol (Calculated)	91.0		mg/dl	Optimum:<100 Above optimum: <130; Moderate risk:130-159; High risk>160
VLDL Cholesterol (Calculated)	18.0		mg/dl	0-30
Cholesterol Total : HDL Ratio (Calculated)	2.7		mg/dl	1.2-6.0

\*This Document is not valid for Medico-Legal purposes.

  
DR N N SINGH  
MD (PATHOLOGY)

**Laboratory Testing & Reporting**  
We warrant that the test(s) performed are on the specimen(s) / sample(s) belonging to the patient named or identified and the verification of the particulars have been carried out by the patient or his/her representative at the point of generation of the said specimen(s) / sample(s). Laboratory investigations are only tool to facilitate in arriving at diagnosis and should be clinically correlated. (3) Tests results are not valid for medico legal Purposes. (4) Test requested might not be performed due to following Reason: (a) specimen received is insufficient or inappropriate (haemolysed/clotted/leptic etc.) (b) incorrect specimen type for requested test. (c) specimen quality is unsatisfactory. (d) There is a discrepancy between the label on the specimen container and the Name on the test requisition form. (5) The Results of Test May vary from lab and also from time to time for the same patient. (6) The results of a laboratory test are dependent on the quality of the sample as well as the assay technology. (7) In case of queries regarding test results please call at +91 9237862282, Email: lab@asarfi@gmail.com

**24 HOUR EMERGENCY**

"KEEP THE REPORTS CAREFULLY AND BRING THEM ALONG DURING YOUR NEXT VISIT TO OUR HOSPITAL"





# ASARFI HOSPITAL LABORATORY

(A Unit of Asarfi Hospital Ltd.)  
Baramuri, Bishnupur Polytechnic, Dhanbad 826 130  
Ph. No.: 7808368888, 9297862282, 9234884514



Name : MRS. MUNNI DEVI  
Age / Sex : 47 Yrs / Female  
Doctor :  
Reg. No. : JUN23-56212  
Pat. Type : Mediwheel



Collection Time: 10-06-2023 9:34 am  
Receiving Time: 10-06-2023 9:37 am  
Reporting Time: 10-06-2023 12:22 pm  
Publish Time: 10-06-2023 12:25 pm

Test Name	Result	Flag	Unit	Reference Range
<b>GLYCOCYLATED HEMOGLOBIN (HbA1C), BLOOD</b>				
Method: HPLC / Nephelometry		Machine Name: BIO-RAD, D-10 / MISPA		
HbA1C	5.4		%	4.4-6.2
Estimated average glucose (eAG)	108.3		mg/dl	

### Interpretation:

HbA1c result is suggestive of at risk for Diabetes (Prediabetes)/ well controlled Diabetes in a known Diabetic.  
Note: Presence of Hemoglobin variants and/or conditions that affect red cell turnover must be considered, particularly when the HbA1C result does not correlate with the patient's blood glucose levels.

FACTORS THAT INTERFERE WITH HbA1C | FACTORS THAT AFFECT INTERPRETATION |  
MEASUREMENT	OF HBA1C RESULTS
Hemoglobin variants,elevated fetal	Any condition that shortens erythrocyte
hemoglobin (HbF) and chemically	survival or decreases mean erythrocyte
modified derivatives of hemoglobin	age (e.g.,recovery from acute blood loss,
(e.g. carbamylated Hb in patients	hemolytic anemia, HbSS, HbCC, and HbSC)
with renal failure) can affect the	will falsely lower HbA1c test results
accuracy of HbA1c measurements	regardless of the assay method used.Iron
	deficiency anemia is associated with
	higher HbA1c

\*This Document is not valid for Medico-Legal purposes.

DR N N SINGH  
MD (PATHOLOGY)

#### Condition of Laboratory Testing & Reporting

(1) It is presumed that the test(s) performed are on the specimen(s) / Sample(s) belonging to the patient named or identified and the verification of the particulars have been carried out by the patient or his/her representative at the point of generation of the said specimen(s) / Sample(s). (2) Laboratory investigations are only tool to facilitate in arriving at diagnosis and should be clinically correlated. (3) Tests results are not valid for medico legal Purposes (4) Test requested might not be performed due to following Reason: (a) Specimen received is insufficient or inappropriate. (haemolysed/clotted/leptic etc.) (b) Incorrect specimen type for requested test. (c) Specimen quality is unsatisfactory. (d) There is a discrepancy between the label on the specimen container and the Name on the test requisition form. (5) The Results of the Test May vary from lab and also from time to time for the same patient. (6) The results of a laboratory test are dependent on the quality of the sample as well as the assay technology. (7) In case of queries or unexpected test results please call at +91 9297862282, Email-labasarfi@gmail.com

**24 HOUR EMERGENCY**

**"KEEP THE REPORTS CAREFULLY AND BRING THEM ALONG DURING YOUR NEXT VISIT TO OUR HOSPITAL"**





Name : MRS. MUNNI DEVI  
Age / Sex : 47 Yrs / Female  
Doctor :  
Reg. No. : JUN23-56212  
Pat. Type : Mediwheel

Collection Time: 10-06-2023 9:34 am  
Receiving Time : 10-06-2023 9:37 am  
Reporting Time: 10-06-2023 12:22 pm  
Publish Time : 10-06-2023 12:25 pm

Test Name	Result	Flag	Unit	Reference Range
<b>Liver Function Test (LFT)</b>				
<i>Method : Spectrophotometry</i>			<i>Machine Name: XL-640</i>	
Bilirubin Total (Diazo)	0.4		mg/dl	0.3-1.2
Bilirubin Direct (Diazo)	0.2		mg/dl	0.00-0.2
Bilirubin Indirect (Calculated)	0.2		mg/dl	0.00-1.0
SGPT (IFCC without PDP)	10.2		U/L	7-50
SGOT (IFCC without PDP)	11.5		U/L	5-45
Alkaline Phosphate (PNP AMP Kinetic)	185.0		U/L	70-306
GGT (Enzymatic)	13.1		U/L	0-55
Protein Total (Biuret)	6.8		g/dl	6.4-8.3
Albumin (BCG)	3.8		g/dl	3.5-5.2
Globulin (Calculated)	3.0		g/dl	2.3-3.5
A : G Ratio (Calculated)	1.2			0.8-2.0

\*This Document is not valid for Medico-Legal purposes.

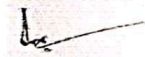
  
DR N N SINGH  
MD (PATHOLOGY)

Page 4 of 10

**Condition of Laboratory Testing & Reporting**

(1) It is presumed that the test(s) performed are on the specimen(s) / Sample(s) belonging to the patient named or identified and the verification of the particulars have been carried out by the patient or his/her representative at the point of generation of the said specimen(s) / Sample(s) (2) Laboratory investigations are only tool to facilitate in arriving at diagnosis and should be clinically correlated. (3) Tests results are not valid for medico legal Purposes. (4) Test requested might not be performed due to following Reason: (a) Specimen received is insufficient or inappropriate. (haemolysed/clotted/lipemic etc.) (b) Incorrect specimen type for requested test. (c) Specimen quality is unsatisfactory. (d) There is a discrepancy between the label on the specimen container and the Name on the test requisition form. (5) The Results of the Test May vary from lab and also from time to time for the same patient. (6) The results of a laboratory test are dependent on the quality of the sample as well as the assay technology. (7) In case of queries or unexpected test results please call at +91 9297862282, Email- labasarfi@gmail.com



Name : MRS. MUNNI DEVI  
Age / Sex : 47 Yrs / Female  
Doctor :  
Reg. No. : JUN23-56212  
Pat. Type : Mediwheel

Collection Time: 10-06-2023 9:34 am  
Receiving Time: 10-06-2023 9:37 am  
Reporting Time: 10-06-2023 12:22 pm  
Publish Time : 10-06-2023 12:25 pm

Test Name	Result	Flag	Unit	Reference Range
<b>Routine Urine Examination; Urine</b>				
<i>Method: Microscopic</i>				
Appearance	CLEAR	.		
Colour	STEAW	.		
Volume	30		ml.	
Protiens	NEGATIVE	.		
Glucose	NEGATIVE	.		
PH	7.0	.		
Specific Gravity	1.005	.		
Bilirubin	NEGATIVE	.		
Ketone Bodies	XX	.		
Bile Salts	XX	.		
Bile Pigments	XX	.		
Pus Cells	1-2		/hpf.	
Epithelial Cells	1-2		/hpf.	
R.B.C.	4-5		/hpf.	
Casts	NOT SEEN		/hpf.	
Crystals	NOT SEEN		/hpf.	
others	NOT SEEN	.		

\*This Document is not valid for Medico-Legal purposes.

  
DR N N SINGH  
MD (PATHOLOGY)

Page 6 of 10

**Condition of Laboratory Testing & Reporting**

(1) It is presumed that the test(s) performed are on the specimen(s) / Sample(s) belonging to the patient named or identified and the verification of the particulars have been carried out by the patient or his/her representative at the point of generation of the said specimen(s) / Sample(s) (2) Laboratory investigations are only tool to facilitate in arriving at diagnosis and should be clinically correlated. (3) Tests results are not valid for medico legal Purposes. (4) Test requested might not be performed due to following Reason. (a) Specimen received is insufficient or inappropriate. (haemolysed/clotted/lipemic etc.) (b) Incorrect specimen type for requested test. (c) Specimen quality is unsatisfactory. (d) There is a discrepancy between the label on the specimen container and the Name on the test requisition form. (5) The Results of the Test May vary from lab and also from time to time for the same patient. (6) The results of a laboratory test are dependent on the quality of the sample as well as the assay technology. (7) In case of queries or unexpected test results please call at +91 9297862282. Email- labasarfi@gmail.com





# ASARFI HOSPITAL LABORATORY

(A Unit of Asarfi Hospital Ltd.)

Research, Research & Research, Chandigarh 828 130  
Ph. No.: 9814000000, 9814002200, 9814001514



Name : MRS. MUNNI DEVI  
Age / Sex : 47 Ys / Female  
Doctor :  
Ref. No. : JUNE23-55212  
Ref. Type : Med/Wheel



Collection Time : 10-06-2023 9:34 am  
Receiving Time : 10-06-2023 9:35 am  
Reporting Time : 12-06-2023 10:10 am  
Publish Time : 16-06-2023 1:07 pm

Test Name	Result	Flag	Unit	Reference Range
<b>Culture &amp; Sensitivity (Urine)</b>				
Method: vitek 2 compact		Machine Name: vitek 2 compact		
Amikacin	+++	.	.	.
Ceftazidime	R	.	.	.
Cefepime	R	.	.	.
Imipenem	++++	.	.	.
Ampicillin/Sulbactam	R	.	.	.
Cefoperazone	++	.	.	.
Gentamycin	++++	.	.	.
Nalidixic Acid	R	.	.	.
Aztreonam	R	.	.	.
Cefixime	R	.	.	.
Ciprofloxacin	R	.	.	.
Co-Trimoxazole	R	.	.	.
Cefoperazone/Sulbactam	++++	.	.	.
Doxycycline	+++	.	.	.
Nitrofurantoin	+++	.	.	.
Tigecycline	++++	.	.	.
Organism Isolated	SYAPH AUREUS SSP	.	.	.
Colistin	++	.	.	.
Levofloxacin	++	.	.	.

\*This Document is not valid for Medico-Legal purposes.

DR N N SINGH  
MD (PATHOLOGY)

Condition of Laboratory Testing & Reporting  
(1) It is presumed that the test(s) performed are on the specimen(s) Sample(s) belonging to the patient named or identified and the verification of the particulars have been carried out by the patient or his/her representative at the point of generation of the said specimen(s) Sample(s). (2) Laboratory investigations are only for to facilitate in arriving at diagnosis and should be clinically correlated. (3) Tests results are not valid for medico-legal purposes. (4) Test requested might not be performed due to following Reason: (a) Specimen received is insufficient or inappropriate. (b) Misused kit/test kit etc. (c) Incorrect specimen type for requested test. (d) Specimen quality is unsatisfactory. (e) There is a discrepancy between the label on the specimen container and the Name on the test requisition form. (5) The Results of the test may vary from lab and also from time to time for the same patient. (6) The results of a laboratory test are dependent on the quality of the sample as well as the assay technology. (7) In case of queries or unexpected test results please call at +91 9297862282. Email: labosarfi@gmail.com

**24 HOUR EMERGENCY**

**"KEEP THE REPORTS CAREFULLY AND BRING THEM ALONG DURING YOUR NEXT VISIT TO OUR HOSPITAL"**



# ASARFI HOSPITAL LABORATORY

(A Unit of Asarfi Hospital Ltd.)

Baramuri, Bishnupur Polytechnic, Dhanbad 828 130  
Ph. No.: 7808368888, 9297862282, 9234681514



Name : MRS. MUNNI DEVI  
Age / Sex : 47 Yrs / Female  
Doctor :  
Reg. No. : JUN23-56212  
Pat. Type : Mediwheel



Collection Time: 10-06-2023 9:34 am  
Receiving Time: 10-06-2023 9:35 am  
Reporting Time: 12-06-2023 10:10 am  
Publish Time: 16-06-2023 1:07 pm

Test Name	Result	Flag	Unit	Reference Range
Norfloxacin	R			

Note: POLYMICIN B : ++

**Note:**

In view of developing antibiotics resistance in inida. It is advisalbe to use anitbiotics belonging to Group B & C only if the patient is resistant to antibiotics.

\* Insturment used Bact/Alert 3D 60 & vitek 2 compact.

DR N N SINGH  
MD (PATHOLOGY)

\*This Document is not valid for Medico-Legal purposes.

**Condition of Laboratory Testing & Reporting**

(1) It is presumed that the test(s) performed are on the specimen(s) / Sample(s) belonging to the patient named or identified and the verification of the particulars have been carried out by the patient or his/her representative at the point of generation of the said specimen(s) / Sample(s). (2) Laboratory investigations are only tool to facilitate in arriving at diagnosis and should be clinically correlated. (3) Tests results are not valid for medico-legal purposes. (4) Test requested might not be performed due to following Reason: (a) Specimen received is insufficient or inappropriate. (haemolysed, clotted, lipemic etc.) (b) Incorrect specimen type for requested test. (c) Specimen quality is unsatisfactory. (d) There is a discrepancy between the label on the specimen container and the Name on the test requisition form. (5) The Results of the Test May vary from lab and also from time to time for the same patient. (6) The results of a laboratory test are dependent on the quality of the sample as well as the assay technology. (7) In case of queries or unexpected test results please call at +91 9297862282. Email: labasarfi@gmail.com

**24 HOUR EMERGENCY**

**"KEEP THE REPORTS CAREFULLY AND BRING THEM ALONG DURING YOUR NEXT VISIT TO OUR HOSPITAL"**





Name : MRS. MUNNI DEVI  
Age / Sex : 47 Yrs / Female  
Doctor :  
Reg. No. : JUN23-56212  
Pat. Type : Mediwheel



Collection Time: 10-06-2023 9:34 am  
Receiving Time: 10-06-2023 9:37 am  
Reporting Time: 10-06-2023 12:22 pm  
Publish Time : 10-06-2023 12:25 pm

Test Name	Result	Flag	Unit	Reference Range
<b>STOOL EXAMINATION, ROUTINE; STOOL R/E</b>				
Method: Manual Method, Light Microscopy		Machine Name: microscope		
Occult Blood	NEGATIVE			
Protozoa	NOT FOUND			
Epithelial Cells	1-2			
Vegetable Cells	PRESENT			
Yeast Cells	NOT SEEN			
Colour	BROWN			0-00
Form & Consistency	SEMI SOLID			
Reaction	ALKALINE			
Pus Cells	1-2			
RBC's	NIL			
Cysts	NOT FOUND			
Ova	NOT FOUND			

\*This Document is not valid for Medico-Legal purposes.

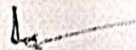
  
**DR N N SINGH**  
MD (PATHOLOGY)

Page 7 of 10

**Condition of Laboratory Testing & Reporting**

(1) It is presumed that the test(s) performed are on the specimen(s)/Sample(s) belonging to the patient named or identified and the verification of the particulars have been carried out by the patient or his/her representative at the point of generation of the said specimen(s)/ Sample(s). (2) Laboratory investigations are only to facilitate in diagnosis and should be clinically correlated. (3) Tests results are not valid for medico legal Purposes. (4) Test requested might not be performed due to following Reason: (a) Specimen received is insufficient or inappropriate. (haemolysed/clotted/lipemic etc.) (b) Incorrect specimen type for requested test. (c) Specimen quality is unsatisfactory. (d) There is a discrepancy between the label on the specimen container and the Name on the test requisition form. (5) The Results of the Test May vary from lab and also from time to time for the same patient. (6) The results of a laboratory test are dependent on the quality of the sample as well as the assay technology. (7) In case of queries or unexpected test results please call at +91 9297862282, Email- labasarfi@gmail.com

**24 HOUR EMERGENCY**

© AHL/D/0066/4195/April /23

**"KEEP THE REPORTS CAREFULLY AND BRING THEM ALONG DURING YOUR NEXT VISIT TO OUR HOSPITAL"**



Name : MRS. MUNNI DEVI  
Age / Sex : 47 Yrs / Female  
Doctor :  
Reg. No. : JUN23-56212  
Pat. Type : Mediwheel



Collection Time: 10-06-2023 9:34 am  
Receiving Time: 10-06-2023 9:37 am  
Reporting Time: 10-06-2023 12:22 pm  
Publish Time : 10-06-2023 12:25 pm

Test Name	Result	Flag	Unit	Reference Range
<b>Haematology</b>				
<b>BLOOD GROUP, ABO &amp; RH TYPING</b>				
<i>Method: Agglutination</i>				
ABO GROUP	B	.	.	0-0
RH TYPING	POSITIVE	.	.	0-0
<b>ESR (Erythrocyte Sedimentation Rate)</b>				
<i>Method: Westergren</i>				
<i>Machine Name: VES-MATIC 20</i>				
ESR	35	H	mm/hr	0-10

\*This Document is not valid for Medico-Legal purposes.

DR N N SINGH  
MD (PATHOLOGY)

Page 8 of 10

**Condition of Laboratory Testing & Reporting**

(1) It is presumed that the test(s) performed are on the specimen(s)/Sample(s) belonging to the patient named or identified and the verification of the particulars have been carried out by the patient or his/her representative at the point of generation of the said specimen(s)/Sample(s). (2) Laboratory investigations are only to facilitate in arriving at diagnosis and should be clinically correlated. (3) Tests results are not valid for medico legal Purposes. (4) Test requested might not be performed due to following Reason: (a) Specimen received is insufficient or inappropriate. (haemolysed/ clotted/ lipemic etc.) (b) incorrect specimen type for requested test. (c) Specimen quality is unsatisfactory. (d) There is a discrepancy between the label on the specimen container and the Name on the test requisition form. (5) The Results of the Test May vary from lab and also from time to time for the same patient. (6) The results of a laboratory test are dependent on the quality of the sample as well as the assay technology. (7) In case of queries or unexpected test results please call at +91 9297862282. Email- labasarfi@gmail.com

**24 HOUR EMERGENCY**

© AHL/D/0066/4195/April /23

**"KEEP THE REPORTS CAREFULLY AND BRING THEM ALONG DURING YOUR NEXT VISIT TO OUR HOSPITAL"**



# ASARFI HOSPITAL LABORATORY

(A Unit of Asarfi Hospital Ltd.)

Baramuri, Bishnupur Polytechnic, Dhanbad 828 130  
Ph. No.: 7808368888,9297862282,9234681514



आर्य हॉस्पिटल  
सबके लिए स्वास्थ्य



Collection Time: 10-06-2023 9:34 am  
Receiving Time: 10-06-2023 9:37 am  
Reporting Time: 10-06-2023 12:22 pm  
Publish Time: 10-06-2023 12:25 pm

Name : MRS. MUNNI DEVI  
Age / Sex : 47 Yrs / Female  
Doctor :  
Reg. No. : JUN23-56212  
Pat. Type : Mediwheel

Test Name	Result	Flag	Unit	Reference Range
<b>Complete Blood Count (CBC)</b>				
Method: Electronical Impedence				
Hemoglobin	10.5	L	g/dl	13-18
Total Leukocyte Count (TLC)	7,200		/cu-mm	4000-11000
PCV	33.7	L	%	40-50
MCH	26.2	L	Pg	27-31
MCHC	31.2	L	g/dl	31.5-35.5
Red Cell Distribution Width (RDW)	15.9	H	%	11.6-14
Neutrophils	70		%	55-75
Lymphocytes	23		%	15-30
Eosinophils	01		%	1-6
Monocytes	06		%	2-10
Basophils	00		%	0-1
RBC Count	4.01	L	million/mm <sup>3</sup>	4.5-5.5
Mean Corpuscular Volume (MCV)	84.0		fL	83-101
Platelet Count	1.78		lakhs/cumm	1.5-4.5

Machine Name: Sysmex 6 part

\*This Document is not valid for Medico-Legal purposes.

DR N N SINGH  
MD (PATHOLOGY)

Page 9 of 10

#### Condition of Laboratory Testing & Reporting

(1) It is presumed that the test(s) performed are on the specimen(s) / Sample(s) belonging to the patient named or identified and the verification of the particulars have been carried out by the patient or his/her representative at the point of generation of the said specimen(s) / Sample(s). (2) Laboratory investigations are only tool to facilitate in arriving at diagnosis and should be clinically correlated. (3) Tests results are not valid for medico legal Purposes. (4) Test requested might not be performed due to following Reason. (a) Specimen received is insufficient or inappropriate. (haemolysed/clotted/ lipemic etc.) (b) Incorrect specimen type for requested test. (c) Specimen quality is unsatisfactory. (d) There is a discrepancy between the label on the specimen container and the Name on the test requisition form. (5) The Results of the Test May vary from lab and also from time to time for the same patient. (6) The results of a laboratory test are dependent on the quality of the sample as well as the assay technology. (7) In case of queries or unexpected test results please call at +91 9297862282. Email- labasarfi@gmail.com

**24 HOUR EMERGENCY**

© AHL/D/0066/4195/April /23

**"KEEP THE REPORTS CAREFULLY AND BRING THEM ALONG DURING YOUR NEXT VISIT TO OUR HOSPITAL"**



Name : MRS. MUNNI DEVI  
Age / Sex : 47 Yrs / Female  
Doctor :  
Reg. No. : JUN23-56212  
Pat. Type : Mediwheel

Collection Time: 10-06-2023 9:34 am  
Receiving Time : 10-06-2023 9:37 am  
Reporting Time: 10-06-2023 12:22 pm  
Publish Time : 10-06-2023 12:25 pm

Test Name	Result	Flag	Unit	Reference Range
-----------	--------	------	------	-----------------

**Immunology and Serology**

**THYROID PROFILE, TOTAL, SERUM**

Method: ECLIA

Machine Name: Vitros ECI

T3, Total	0.82		ng/ml	0.8-2.0
T4, Total	10.2		µg/dL	5.10-14.10
TSH (Ultrasensitive)	4.45	H	mIU/mL	0.27-4.2

**Interpretation:**

1. TSH levels are subject to circadian variation, reaching peak levels between 2 - 4.a.m. and at a minimum between 6-10 pm . The variation is of the order of 50% . hence time of the day has influence on the measured serum TSH concentrations.
2. Alteration in concentration of Thyroid hormone binding protein can profoundly affect Total T3 and/or Total T4 levels especially in pregnancy and in patients on steroid therapy.
3. Unbound fraction ( Free,T4 /Free,T3) of thyroid hormone is biologically active form and correlate more closely with clinical status of the patient than total T4/T3 concentration
4. Values <0.03 uIU/mL need to be clinically correlated due to presence of a rare TSH variant in some individuals.

**CA 125 (Cancer Antigen 125), SERUM**

Method: ECLIA

Machine Name: Vitros ECI

CA -125	5.5		U/mL	<-35
---------	-----	--	------	------

**Interpretation:**



**DR N N SINGH**  
MD (PATHOLOGY)

\*This Document is not valid for Medico-Legal purposes.

Page 10 of 10

**Condition of Laboratory Testing & Reporting**

(1) It is presumed that the test(s) performed are on the specimen(s) /Sample(s) belonging to the patient named or identified and the verification of the particulars have been carried out by the patient or his/her representative at the point of generation of the said specimen(s) / Sample(s)(2)Laboratory investigations are only tool to facilitate in arriving at diagnosis and should be clinically correlated. (3) Tests results are not valid for medico legal Purposes. (4) Test requested might not be performed due to following Reason. (a) Specimen received is insufficient or inappropriate (haemolysed/clotted/lipemic etc.) (b) Incorrect specimen type for requested test. (c) Specimen quality is unsatisfactory. (d) There is a discrepancy between the label on the specimen container and the Name on the test requisition form. (5) The Results of the Test May vary from lab and also from time to time for the same patient. (6) The results of a laboratory test are dependent on the quality of the sample as well as the assay technology. (7) In case of queries or unexpected test results please call at +91 9297862282, Email- labasarfi@gmail.com

**24 HOUR EMERGENCY**

© AHL/D/0066/4195/April /23

**"KEEP THE REPORTS CAREFULLY AND BRING THEM ALONG DURING YOUR NEXT VISIT TO OUR HOSPITAL"**



## RADIOLOGY REPORT



Patient Information			
Patient Name	MRS MUNNI DEVI	Patient ID	56212
Age   Gender	47Y/FEMALE	Scan Date	JUN 10 2023
Referring Doctor	DR SELF	Report Date	JUN 10 2023

### X-RAY CHEST

#### FINDINGS

The heart is normal in size and contour.

The aorta is normal.

The mediastinum, hila and pulmonary vasculature are also normal.

Trachea is central. Tracheo-bronchial tree is normal.

No focal lung lesion is seen.

No pneumothorax is seen.

The costophrenic sulci and hemidiaphragms are preserved.

Bony thoracic cage is normal. Both domes of diaphragm are normally placed. No soft tissue abnormality seen.

#### CONCLUSION

No gross chest abnormality is seen.

#### DIFFERENTIAL DIAGNOSIS

NA

#### RECOMMENDATION

Kindly correlate with other clinical parameters.



Dr. Sanjay Khemuka

MD Radiology

Consultant Radiologist

Maharashtra Medical Council

Registration Number: 56467

MRS MUNNI DEVI 47Y/F DR SELF | 1

24 HOUR EMERGENCY

© AHL/D/0068/4180/Apr/23



"KEEP THE REPORTS CAREFULLY AND BRING THEM ALONG DURING YOUR NEXT VISIT TO OUR HOSPITAL"