

DAKSH HOSPITAL

396 - 397, Gandhi Nagar, Scheme No. 8, ALWAR -301001

Ref. No.

Date.....

MEDICAL EXAMINATION REPORT

Mediwheel (BOB)

Name: Mr Balwant Singh Meena

Age: 35 yrs Sex: Male

Date: 17/02/2024

General Physical Examination

Height : 170 cm
Pulse : 88 /mt
Respiration : 18 /mt

Weight : 60 kg
BP : 110/80 mm/hg
BMI : 20.8 kg/m²

Systemic Exam:- NADDental Check up:- NORMALEye check-up:- NORMALSkin Check up:- NORMALENT Check up:- NORMALImpression:- Hb17.0g, WBC 10660 / CMPT 160/17gRecommendation:- P/B
HbSAB, HCV, CNP,

Tab Ursocol (300) 1-1 X 5ds

Dr. Mukesh Kumar Gupta
MD Gen. Medicine
Reg. No 5423/16262

डॉ० मुकेश गुप्ता
M.D.F.C.C.S.

फिजिशियन एवं मधुमेह रोग विशेषज्ञ
दक्ष हॉस्पिटल, अलवर
रजि० नं०-5423/16262

Results

Run Date 17/02/2024 11:24:46 AM

Operator DAKSH

Last Name

Sample ID 6

First Name MR BALWANT SING

Department

Gender Male

Age

Physician DR. MUKESH GUPTA M.D

Patient ID AUTO_PID19462

Type Man

Date of birth

Sample comments

				Range
RBC	4.73	*	10 ⁹ /μL	3.80 - 5.50
HGB	17.0	h	g/dL	13.0 - 17.0
HCT	48.3	*	%	39.0 - 52.0
MCV	102.3	h*	μm ³	76.0 - 100.0
MCH	36.0	H	pg	26.0 - 34.0
MCHC	35.2	h	g/dL	32.0 - 35.0
RDW-CV	17.7	H	%	11.0 - 16.0
RDW-SD	69.8	H	μm ³	37.0 - 49.0

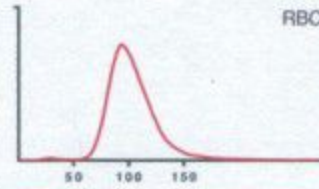

Recommended actions

- Slide review
- Susp. Pathologies**
- Anisocytosis
- Macroplatelets
- PLT aggregate or NRBC ?

				Range
PLT	171	*	10 ³ /μL	150 - 450
PCT	0.23	*	%	0.15 - 0.40
MPV	13.5	H*	μm ³	8.0 - 11.0
PDW	28.9	H*	μm ³	11.0 - 22.0
P-LCC	92		10 ³ /μL	44 - 140
P-LCR	53.8	h	%	18.0 - 50.0

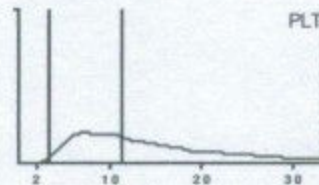

				Range
WBC	10.66	h*	10 ³ /μL	3.50 - 10.00
	#			
NEU	7.16	h*	1.60 - 7.00	67.3 * 40.0 - 75.0
LYM	2.44	*	1.00 - 3.00	23.0 * 20.0 - 45.0
MON	0.30	*	0.20 - 0.80	2.9 * 2.0 - 10.0
EOS	0.66	h*	0.00 - 0.50	6.2 h* 1.0 - 6.0
BAS	0.06	*	0.00 - 0.15	0.6 * 0.0 - 1.0
LIC	0.04	*	0.00 - 0.10	0.4 * 0.0 - 1.0

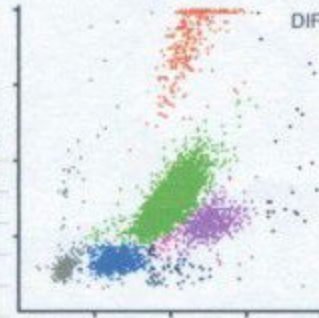

Dr. R.S. Gupta
Dr. R.S. GUPTA
 MD (Pathology) (MAHE)
 RMC No. 7924/19778

Doctor

TECHNOLOGIST

All investigation have their own limitations regarding the sensitivity & specificity of individual assay procedures. Isolated laboratory investigations never confirm the final diagnosis of the disease. They only help in arriving at a diagnosis in conjunction with clinical presentation and other related investigations. Report is not valid for medico-legal purpose subject to ALWAR jurisdiction only.

Date :- 17/02/2024 Name :- MR. BALWANT SINGH
 Refd. :- Dr Mukesh Gupta M.D.

Age & Sex :- 35 Yrs. male

	TEST NAME	RESULT	REFERENCE RANGE		
	ESR	12	00 - 20 mm/hrs		
	Blood Group & Rh Factor	AB ⁺ POSITIVE			
	HbA1C	4.9	4 - 5.6%		
	Blood Sugar (R)	92.1	< 70 - 100 mg/dl		
	Blood Sugar (PP)	-	< 140 mg/dl		
	Urine Sugar (F)	NIL	-		
	Urine Sugar (PP)	NIL	-		
LIVER	S.Bilirubin Total	1.3	0.30 - 1.20 mg/dl		
	S.Bilirubin Direct	0.4	0.10 - 0.30 mg/dl		
	S.Bilirubin Indirect	0.9	0.30 - 0.90 mg/dl		
	S.G.O.T.	160	> 37 u/l		
	S.G.P.T.	179	> 40 u/l		
	S.Aik. Phosp.	298	80 - 306 u/l		
	G.G.T.	18	5 - 40 u/l		
	Total Protein	6.5	6.5 - 8.5 gm/dl		
	Albumin	3.5	3.8 - 5.4 gm/dl		
	Globulin	3.0	2.3 - 3.5 gm/dl		
	A/G Ratio	1.1	-		
	AST/ALT Ratio	0.8	-		
	KIDNEY	Blood Urea	29.1	15 - 45 mg/dl	
S.Creatinine		1.1	0.60 - 1.30 mg/dl		
BUN		19.1	6 - 24 mg/dl		
S.Uric Acid		5.4	M 3.1 - 7.0, F 2.5 - 5.6 mg/dl		
BUN/Creatinine Ratio		17.2	-		
Total Cholesterol		140.1	Up to 200 mg/dl		
LIPID PROFILE	S.HDL	42.1	30 - 70 mg/dl		
	S.LDL	70.1	Up to 170 mg/dl		
	S.VLDL	28.1	5.0 - 40 mg/dl		
	S. Triglyceridos	148.1	Up to 170 mg/dl		
	LDL/HDL Ratio	1.6	-		
	Total Cholesterol/ HDL Ratio	3.3	-		
	T3	98.7	40 - 181 ng/dl		
THYROID	T4	7.5	4.6 - 10.5 µg/dl		
	TSH	3.30	0.30 - 5.0 mIU/l		
	URINE EXAMINATION			Microscopic Examination:	
General/Chemical Examination:	Colour	Pale Yellow	RBC	Absent	
	Reaction	Acidic	WBC	2 - 3	
	Specific Gravity	QNS	Epithelial Cells	1 - 2	
	Appearance	Clear	Cast	Absent	
	Albumin	Nil	Crystal	Absent	
	Sugar	Nil	Spermatozoa	Absent	
			Amorphous Sediments	Absent	
			Other	Absent	
X-RAY CHEST	NORMAL STUDY			Microscopic Examination:	
General/Chemical Examination:	STOOL EXAMINATION			RBC	-
	Colour	-	WBC	-	
	Consistency	-	Ova & Parasites	-	

Dr. R.S. GUPTA
 MD (Pathology) (MAHE)
 R.D.No. 7924/19778

TECHNOLOGIST

All investigation have their own limitations regarding the sensitivity & specificity of individual assay procedures, Isolated laboratory investigations never confirm the final diagnosis of the disease. They only help in arriving at a diagnosis in conjunction with clinical presentation and other related investigations. Report is not valid for medico-legal purpose subject to ALWAR jurisdiction only.



दक्ष हॉस्पिटल

396, गाँधी नगर स्कीम नं.8, अलवर (राज०) ☎ 0144-2703340

Sonography / 2D Echo Cardiography / Doppler Report

Name: MR. BALWANT SINGH /M/35 YRS
BOB HEALTH CHECK UP

Date: 17-Feb-24

U.S.G. OF ABDOMEN & PELVIS

LIVER

Liver is **14.6 cm** with normal echo-texture. Intra hepatic biliary radicals are not dilated.
No evidence of focal or diffuse lesion.

GALL BLADDER

Gall bladder is normal dilated. Lumen clear. Wall thickness normal. CBD normal

PANCREAS

Pancreas is normal in size, shape & echo-texture.

SPLEEN

Normal in size with normal shape & echo- texture.

BOTH KIDNEY

Both kidneys are normal in size shape and echo- texture.

URINARY BLADDER is normally distended, visualized lumen appear clear. Wall thickness normal.

PROSTATE is normal shape, size & echo texture..

Advice- X Ray KUB / URINE EXAM

Please correlate clinically. USG accuracy is 95 % due to technical limitations as well as inaccuracies inherent in the laboratory and statistical analysis biological process.

This report is not valid for medico-legal cases.

DR. MUKESH GUPTA

Dr. Mukesh Kumar Gupta

Physician & Sonologist

RM 5423/16262



"भ्रूण लिंग परीक्षण की शिकायत

104 टोल फ्री सेवा पर भी की

जा सकती है"

भ्रूण लिंग परीक्षण की शिकायत 104 टोल फ्री सेवा पर भी की जा सकती है।



दक्ष हॉस्पिटल

396, गाँधी नगर स्कीम नं.8, अलवर (राज०) ☎ 0144-2703340

Sonography / 2D Echo Cardiography / Doppler Report

2D/ ECHO REPORT

Name: - MR. BALWANT SINGH Age: - 35 Yrs Date: - 17-Feb-24

Reg. No.: - Alw/2009/04
BOB health checkup

PROCEDURES: M-MODE/2D/DOPPLER/COLOR/CONTRASTB.A.S. M²

MEASUREMENT:		DOPPLER:			
AOD	22	NORMAL (20- 37mm)	MV 0.6	NORMAL (cm/sec.) (0.8- 1.3)	MR No
LA	27	(19- 40mm)	AV 1.4	(1.2- 1.8)	AR No
AVO	17.5	(12- 25mm)	TV 0.6	(0.3- 0.8)	TR No
RVDd.	14.2	(03- 09mm)	PV 0.8	(0.7- 1.1)	PR No
LVDd	44.6	(37- 56mm)	MITRAL VALVE-		
LVDs	26.5	(22- 40mm)	AML	Normal	
IVS d	10	(06- 12mm)	PML	Normal	
IVS s	12.9		AORTIC VALVE		
PWd	5.8	(05- 10mm)	Normal		
LV FUNCTION		TV & PV are normal.			
M- E- S Separation		<0.9cm			
Minor		24.42%			
LV Ejection Fraction	71%	65 +/- 12%			

MITRAL E>A
LV WALL MOTION: NO RWMA
ALL CARDIAC CHAMBERS ARE NORMAL
ALL VALVES ARE NORMAL
NO CLOT, VEGETATION, PERICARDIAL EFFUSION

Adv: - Follow up/ review at higher center for confirmation

Note:- Please Correlate clinically. Due to technical limitations as well as inaccuracies inherent in the laboratory and statistical analysis of biological process. Diagnostic accuracy of ECHO is up to 95% only.
Report is not valid for medico-legal purpose.

Dr. DRUMESH KUMAR GUPTA
Physician & Sonologist
RM 5423116262



"भ्रूण लिंग परीक्षण की शिकायत
104 टोल फ्री सेवा पर भी की

जा सकती है। लिंग परीक्षण की शिकायत 104 टोल फ्री सेवा पर भी की जा सकती है।

ID: 5

male Years

HR : 83 bpm
 P : 116 ms
 PR : 158 ms
 QRS : 76 ms
 QT/QTc : 322/380 ms
 P/QRS/T : 54/59/53 °
 RV5/SVI : 1.574/0.783 mV

Diagnosis Information:
 Sinus Rhythm
 Normal ECG

Report Confirmed by:

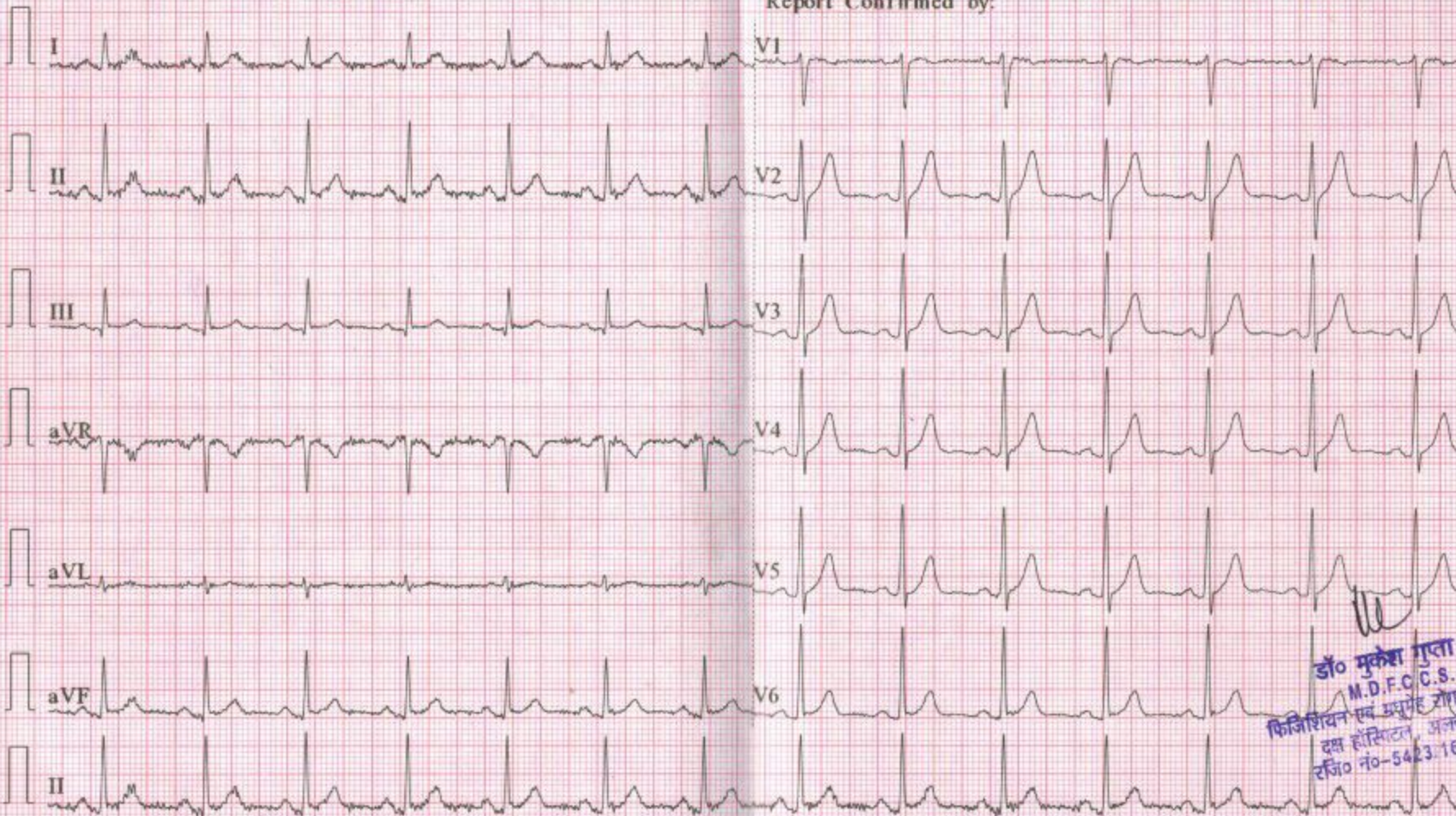

डॉ० मुकेश गुला
 M.D.F.C.C.S.
 फिजिशियन एवं अग्रगण्य योग विशेषज्ञ
 दक्ष हॉस्पिटल, अजमेर
 रजि० नं०-5423-16262

R

8cm

VIJAY DIAGNOSTIC CENTRE 1/16 KALA KUAN .ALWAR

2307