

Blood Pressure : 100/6 mm of Hg

Height 150 : 150 cm

Weight : 53 Kg

Body Mass Index : 24.09

WHL/NAG/CC/HCU/03

DEPARTMENT OF LABORATORY MEDICINE

BIOCHEMISTRY

Final Report

Patient Name : MRS. BHAGYASHRI BHUSHAN PATRE	Order Date : 23/11/2023 10:05 AM
Age / Sex : 31 Years / Female	Sample Collection : 23/11/2023 10:12 AM
UHID : WHN2.0000348011	Report Date : 23/11/2023 10:59 AM
Primary Consultant : DR. WOCKHARDT DOCTOR	Specimen : Serum
Order No. : 34952	
Bill No. : OCR3/24/0004149	

PARAMETER	METHOD	RESULT	UNIT	B.R.I
MEDIWHEEL FULL BODY HCU MALE AND FEMALE BELOW 40				
Serum Urea	Urease-GLDH	17.7	mg/dL	1-50
Blood Urea Nitrogen	Calculated	8.27	mg/dL	6-20
Creatinine- Serum				
Creatinine	Enzymatic colorimetric	0.67	mg/dL	0.51-0.95
Plasma Glucose				
Random Sugar		86.31	mg/dL	70-150
Uric Acid- Serum				
Uric Acid	Enzymatic colorimetric	4.7	mg/dL	2.4-5.7
Lipid Profile				
Cholesterol	Colorimetric - Cholesterol Oxidase	153.21	mg/dL	0-200
Triglycerides	Enzymatic colorimetric	137	mg/dL	0-150
HDL Cholesterol - Direct	Direct Homogenous Enzymatic Colorimetric	41		1. No Risk: >65 2. Moderate Risk: 45-65 3. High Risk: <45
LDL-Cholesterol -Direct	Direct Homogenous Enzymatic Colorimetric	84.81	mg/dL	0-100
VLDL Cholesterol	Calculated	27.4	mg/dL	10-35
Chol/HDL Ratio		3.73		1.Low Risk: 3.3-4.4 2.Average Risk: 4.4-7.1 3.Moderate Risk: 7.1-11.0 4.High Risk: >11.0
Remark:	Test done on random sample at the patients/consultants request			
Liver Function Test (L.F.T.)				
Alkaline Phosphatase	Colorimetric IFCC	90.1	U/L	35-104
S.G.O.T (AST)	IFCC Without Pyridoxal 5 Phosphate	15.1	U/L	0-32
S.G.P.T (ALT)	IFCC Without Pyridoxal 5 Phosphate	13.9	U/L	0-35
Total Protein (Serum)	Colorimetric - Biuret Method	7.55	g/dL	6.4-8.3
Albumin, BCG	Colorimetric - Bromo-Cresol Green	4.83	g/dL	3.5-5.2
Globulin	Calculated	2.72	g/dL	1.9-3.5
Albumin/Globulin Ratio	Calculated	1.77		0.9-2
Serum Total Bilirubin	Colorimetric Diazo	0.25	mg/dL	0-1.2
Serum Direct Bilirubin	Colorimetric Diazo	0.1	mg/dL	0-0.4
Serum Indirect Bilirubin	Calculated	0.15	mg/dL	0-1

--- END OF REPORT ---

SOHEL KHAN
Verified By

Dr. LAXMI LOKESH
 Consultant Pathologist
 MDPATH

Partial Reproduction of Report not permitted This Report Relates to Sample received by Laboratory

* B.R.I. : BIOLOGICAL REFERENCE INTERVAL

** Test not in Scope of Accreditation

DEPARTMENT OF LABORATORY MEDICINE

HEMATOLOGY

Final Report

Patient Name :	MRS. BHAGYASHRI BHUSHAN PATRE	Order Date :	23/11/2023 10:05 AM
Age / Sex :	31 Years / Female	Sample Collection :	23/11/2023 10:12 AM
UHID :	WHN2.0000348011	Report Date :	23/11/2023 12:16 PM
Primary Consultant :	DR. WOCKHARDT DOCTOR	Specimen :	EDTA Blood
Order No. :	34952		
Bill No. :	OCR3/24/0004149		

PARAMETER	METHOD	RESULT	UNIT	B.R.I
MEDIWHEEL FULL BODY HCU MALE AND FEMALE BELOW 40				
Complete Blood Count (With ESR)- EDTA Blood				
Haemoglobin	SLS Method	13.2	g%	11-15
Haematocrit	RBC Pulse Height Detection	41.3	%	40 - 50
MCV	Calculated	83.6	fl	83-101
MCH	Calculated	26.7	pg	27-32
MCHC	Calculated	32.0	g/dl	32-35
RBC Count	DC Detection	4.94	Million/ul	3.8-4.8
RDW-CV	Calculated	12.9	%	12-14
WBC Total Count (TLC)	Electrical Impedance	8580	Cells/cumm	4000 - 10000
Neutrophils	Hydrodynamic Focussing And Microscopy	53	%	40-80
Lymphocytes	Hydrodynamic Focussing And Microscopy	32	%	28-48
Monocytes	Hydrodynamic Focussing And Microscopy	08	%	2-10
Eosinophils	Hydrodynamic Focussing And Microscopy	07	%	0-6
Basophils	Hydrodynamic Focussing And Microscopy	00	%	0-2
Platelet Count	Hydrodynamic Focussing DC	294	Thou/Cumm	150-450
PDW	Calculated	10.8	fl	9.0-17
MPV	Calculated	9.7	fl	9.4-12.3
P-LCR	Calculated	22.7	%	13.0-43.0
PCT	Calculated	0.28	%	0.17-0.35
Neutrophil Lymphocyte Ratio		1.65		
Blood ESR	Westergren Method	14	mm/hr	0-20

--- END OF REPORT ---

MOHAMMAD TASDEEQUE
Verified By

Dr. LAXMI LOKESH
 Consultant Pathologist
 MDPATH

Partial Reproduction of Report not permitted This Report Relates to Sample received by Laboratory
 * B.R.I.: BIOLOGICAL REFERENCE INTERVAL ** Test not in Scope of Accreditation

DEPARTMENT OF LABORATORY MEDICINE

BIOCHEMISTRY

Final Report

Patient Name	: MRS. BHAGYASHRI BHUSHAN PATRE	Order Date	: 23/11/2023 10:05 AM
Age / Sex	: 31 Years / Female	Sample Collection	: 23/11/2023 10:12 AM
UHID	: WHN2.0000348011	Report Date	: 23/11/2023 11:14 AM
Primary Consultant	: DR. WOCKHARDT DOCTOR	Specimen	: EDTA Blood
Order No.	: 34952		
Bill No.	: OCR3/24/0004149		

PARAMETER	METHOD	RESULT	UNIT	B.R.I
MEDIWHEEL FULL BODY HCU MALE AND FEMALE BELOW 40				
Glycosylated Haemoglobin- EDTA Blood				
Glycosylated Haemoglobin	HPLC	5.9	%	Action required: 7.0-8.0% Good control: 6.5-7.0% Normal control: 4.8-6.4% Poor control: >8.0%
Estimated Mean glucose	Calculated	132.74	mg/dL	
--- END OF REPORT ---				

SOHEL KHAN
Verified By

Dr. LAXMI LOKESH
 Consultant Pathologist
 MDPATH

Partial reproduction of Report not permitted This Report Relates to Sample received by Laboratory
 * B.R.I - BIOLOGICAL REFERENCE INTERVAL ** Test not in Scope of Accreditation

DEPARTMENT OF LABORATORY MEDICINE

IMMUNOLOGY

Final Report

Patient Name	: MRS. BHAGYASHRI BHUSHAN PATRE	Order Date	: 23/11/2023 10:05 AM
Age / Sex	: 31 Years / Female	Sample Collection	: 23/11/2023 10:12 AM
UHID	: WHN2.0000348011	Report Date	: 23/11/2023 11:14 AM
Primary Consultant	: DR. WOCKHARDT DOCTOR	Specimen	: Serum
Order No.	: 34952		
Bill No.	: OCR3/24/0004149		

<u>PARAMETER</u>	<u>METHOD</u>	<u>RESULT</u>	<u>UNIT</u>	<u>B.R.I</u>
MEDIWHEEL FULL BODY HCU MALE AND FEMALE BELOW 40				
TOTAL T3	ECLIA	140.0	ng/dl	80-200
TOTAL T4	ECLIA	9.59	ug/dl	4.5-11.7
TSH	ECLIA	2.48	μIU/mL	0.27-4.2

--- END OF REPORT ---

SOHEL KHAN
Verified By

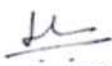
Dr. LAXMI LOKESH
 Consultant Pathologist
 MDPATH

Partial Reproduction of Report not permitted This Report Relates to Sample received by Laboratory
 * B.R.I : BIOLOGICAL REFERENCE INTERVAL ** Test not in Scope of Accreditation

DEPARTMENT OF LABORATORY MEDICINE

CLINICAL PATHOLOGY

Final Report

Patient Name :	MRS. BHAGYASHRI BHUSHAN PATRE	Order Date :	23/11/2023 10:05 AM
Age / Sex :	31 Years / Female	Sample Collection :	23/11/2023 10:12 AM
UHID :	WHN2.0000348011	Report Date :	23/11/2023 10:53 AM
Primary Consultant :	DR. WOCKHARDT DOCTOR	Specimen :	Urine
Order No. :	34952		
Bill No. :	OCR3/24/0004149		

PARAMETER	METHOD	RESULT	UNIT	B.R.I
MEDIWHEEL FULL BODY HCU MALE AND FEMALE BELOW 40				
Urine Routine				
Physical Examination				
Colour		Pale Yellow		
Appearance		Clear		
Urinalyser (Roche UriSys 1100)				
Specific Gravity		1.015		1.003 - 1.035
Reaction (pH)		5		
Leukocytes, microscopy		neg	/hpf	
Erythrocytes, microscopy		neg	/hpf	
Nitrite, urinalyser		neg		
Protein, urinalyser		neg		
Glucose, urinalyzer		neg		
Ketone, urinalyser		neg		
Urobilinogen urinalyser		neg		
Billirubin uirnalyser		neg		

--- END OF REPORT ---

SOHEL KHAN
Verified By

Dr. LAXMI LOKESH
 Consultant Pathologist
 MDPATH

Partial Reproduction of Report not permitted This Report Relates to Sample received by Laboratory
 * B.R.I - BIOLOGICAL REFERENCE INTERVAL ** Test not in Scope of Accreditation

S. Mundhada

MBBS, MHA&M
Consultant Transfusion Medicine
Fellow UICC trained at MD Anderson Cancer Centre, USA
Medical Director
Mobile: 9422113811
E-mail: jjbb21@hotmail.com

Since 1997
JEEVAN JYOTI
BLOOD CENTRE & COMPONENTS
Share a little. Care a little. Donate blood.



Dr. Ravi Wankhede
Ex Sqn Ldr (IAF), MBBS, DCP
Consultant Transfusion Medicine
Medical Director
Mobile: 9423683350
Email: raviwankhede@gmail.com

Blood Group Report

Name of the Patient : BHAGYASHRI BHUSHAN PATRE
Patient Sample ID : JJ23-R14862
Referred By Hospital : Wockhardt Super Speciality Hosp
Date & Time of Sample Receiving : 23/Nov/2023 11:11 AM
Investigation Required : Blood Group

Age : 31 Year Gender : Female
Hospital IP NO: 348011
Sample Received : EDTA / PLAIN
Adequacy of Sample : Adequacy
Date of Release of Report : 23/Nov/2023 12:11 PM

Report

Forward Red Cell Blood Group : AB
Reverse Serum Blood Group : AB
Rh Typing : Rh Positive
Final Blood Group: AB Rh Positive

Opinion : If there is any Blood group discrepancy, it may be because of the irregular antibody present in the blood. This requires proper evaluation of Antibody Identification and Rh Phenotyping.

Remark :

Principle of the Test :

As the Matrix gel card containing red blood cells is centrifuged under specific conditions, the red blood cells sensitized with antibody will agglutinate in the presence of the Anti- Human Globulin reagent in the gel matrix and will be trapped in the gel column. The red blood cells, which do not react are not trapped in the gel matrix and are pelleted at the bottom of the column.

The reactions are then read and graded according to their reactivity pattern.

End of Report

Tested By : Prerna

Vankhede

Verified By : Dr. Deepika Jain

FDA LIC No. ND/BB/11
SBTC Certified Regional Blood Transfusion Centre
SBTC/ RBTC Reg. No. 005
Govt. of Maharashtra & NACO recognized
Run by Jeevan Jyoti Health Care & Research Trust
Reg. No. E-1520

24 Hours Services
Nagpur's first NABH
Accredited Blood Centre
Thalassemia care &
Research Centre

J-12, West High Court Road, Laxminagar,
Opposite BOB, Nagpur - 440 022
0712 2231660, 07122230876, 9130002271
Toll Free: 1800 209 7788
www.facebook.com/laxminagarnagpur
www.dhrvulabs.com



Pioneers in
Blood Component
& Apheresis in
Central India

DEPARTMENT OF RADIO DIAGNOSTICS

Patient Name : MRS. BHAGYASHRI BHUSHAN PATRE
Age/Sex : 31 Yrs / Female
UHID : WHN2.0000348011
Reporting Date : 23/11/2023 01:27 PM
Bill No. : OCR3/24/0004149

Order Date : 23/11/2023 10:05 AM
Referred by :
Order No. : 13696

CHEST X-RAY PA VIEW :

Both lung fields are clear.

The costophrenic angles and domes of diaphragm appear normal.

No hilar or mediastinal lesion seen.

Cardiac silhouette is within normal limits.

Visualised bony thorax and soft tissues appear normal.

Impression:

Normal Chest X-Ray.



DR. VISHAL GAJBHIYE
M.B.B.S., M.D.
CONSULTANT - RADIOLOGIST



DEPARTMENT OF RADIO DIAGNOSTICS

Patient Name : MRS. BHAGYASHRI BHUSHAN PATRE
Age/Sex : 31 Yrs / Female
UHID : WHN2.0000348011
Reporting Date : 23/11/2023 12:07 PM
Bill No. : OCR3/24/0004149

Order Date : 23/11/2023 10:05 AM
Referred by :
Order No. : 13696

USG ABDOMEN WITH PELVIS

Real time sonography of the abdomen and pelvis was performed using the 3.5 MHz transducer.

The liver is normal in size and echotexture. No focal parenchymal lesion noted.
Intrahepatic biliary tree and venous radicles are normal.
The portal vein and CBD appear normal in course and calibre.
The gall bladder is normal in size with a normal wall thickness and there are no calculi noted within.
The pancreas is normal in size and echotexture. No evidence of focal lesion or calcification or duct dilatation seen.
The spleen is normal in size and echotexture.
Both kidneys are mildly small in size, normal in position and echogeneity.
Cortical thickness and corticomedullary differentiation are normal.
No hydronephrosis or calculi noted.
Right kidney measures 7.3 X 4.0 cm.
Left kidney measures 7.7 X 4.4 cm.
The bladder is normal in contour, capacity and wall thickness.
No vesical calculi noted.
The uterus measures cm.
It is normal in size and anteverted in position.
Myometrial echotexture is homogenous. No focal lesions seen.
Endometrial echocomplex is central in position and 13 mm in thickness.
Both ovaries are normal in size and echogeneity.
No adnexal mass lesion seen.
There is no evidence of free fluid in pouch of Douglas.

There is no evidence of ascites.

Impression :

Bilateral mildly small kidneys.



DR. VISHAL GAJBHIYE
M.B.B.S., M.D.
CONSULTANT - RADIOLOGIST



2D ECHOCARDIOGRAPHY & DOPPLER REPORT

Name	: Mrs. Bhagyashri Patre	Age / Sex	: 31 yrs / Female
Done by	: Dr. Nitin Tiwari	Date	: November 23, 2023
OPD		UHID	: 348011

Comments :

Sector echo done in plax, psax, apical 4 & 5 chambers, subcostal view shows:

Normal morphology of aortic, mitral, tricuspid and pulmonary valves.

The left atrium, left ventricle, right atrium and right ventricle are normal in dimension and morphology. There is no regional wall motion abnormality of left ventricle at rest. The left ventricular systolic function is **good**. The global left ventricular ejection fraction is 62 %.

The IAS and IVS are intact.

The pericardium is normal. There is no pericardial effusion.

There is no clot or vegetation seen.

CW, PW and Colour Doppler: Transmitral flow is suggestive of normal left ventricular diastolic function present. There is trivial mitral regurgitation. There is no evidence of pulmonary hypertension.

Impression:

Normal cardiac valves and chamber dimensions
No regional wall motion abnormality of left ventricle at rest
Good left ventricular systolic function. LVEF – 62 %
Normal LV diastolic function present
Trivial mitral regurgitation
No pulmonary hypertension

Note : Multiple ectopics noted during the study.

Advice : Holter monitoring.

Dr. Nitin Tiwari
MD, DNB (Med.), DM, DNB (Card.),
MNAMS, MAPSIC
Sr. Interventional Cardiologist



Rate 89 . Age not entered, assumed to be 50 years old for purpose of ECG interpretation
 PR 116 . Sinus rhythm.....normal P axis, V-rate 50-99
 QRS 77 . Ventricular bigeminy.....bigeminy string>4 w/ V complexes
 QT 385 . Borderline short PR interval.....PR int <120ms
 QTc 469 . Abnormal R-wave progression, early transition.....QRS area>0 in V2
 . Baseline wander in lead(s) V6

--AXIS--

P 56
 QRS 4
 T 64

- ABNORMAL ECG -

Unconfirmed Diagnosis

12 Lead; Standard Placement

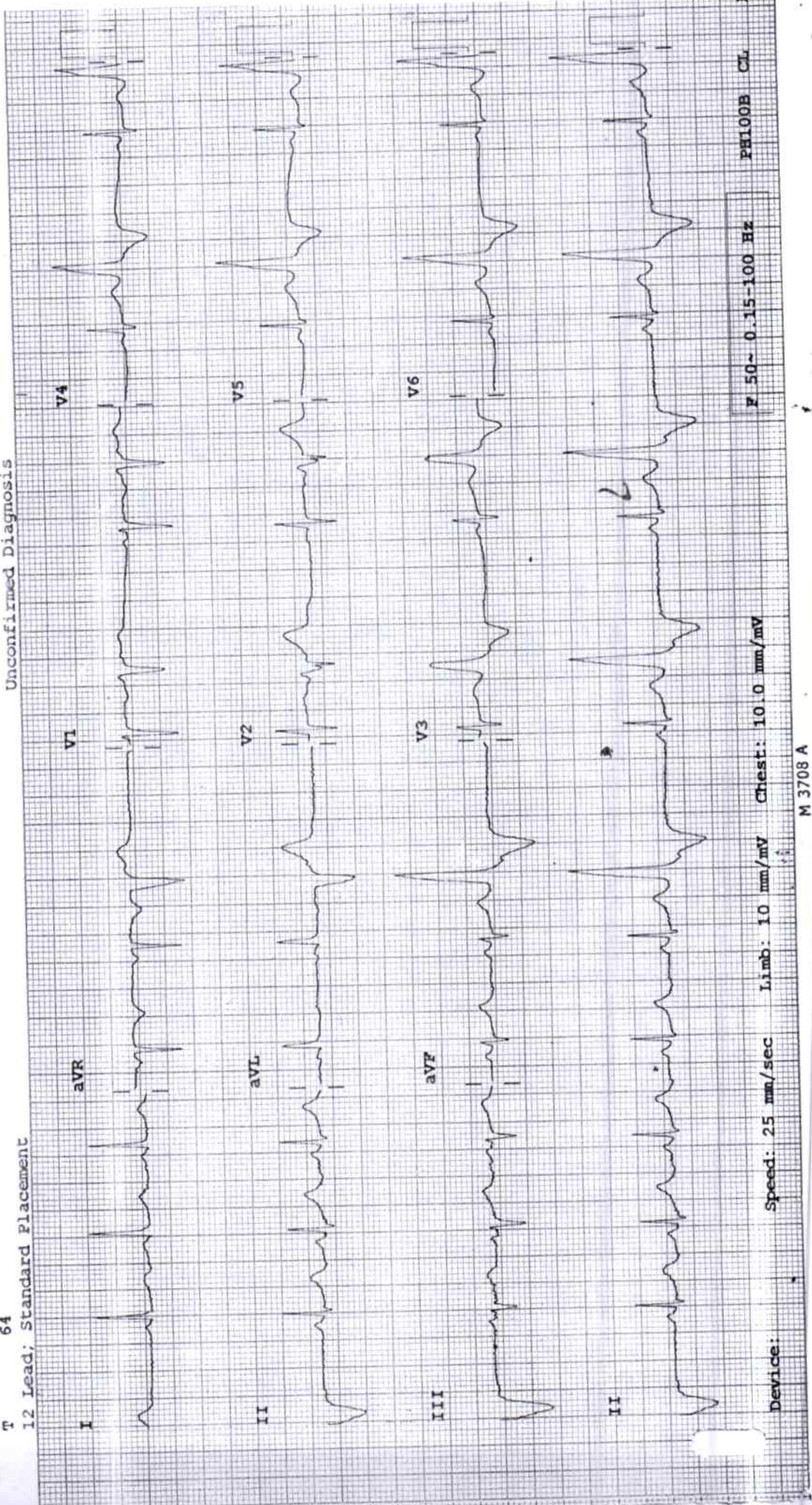

Device: Speed: 25 mm/sec Limb: 10 mm/mV Chest: 10.0 mm/mV

F 50- 0.15-100 Hz PH100B CL

M 3708 A

Name : *Bhagyashree Patil* Age/ Sex : 30 yrs / F

Date: 23/11/23

Fundus Examination
 (Direct Ophthalmoscopy)

	Right	Left
Media	(B _E) clear	
Optic Disc	WNL	
Colour	WNL	
Size	Round	
Shape	well defined	
Margin	healthy	
NRR	0.4	
C:D		
Blood Vessels	2:3	
A:V ratio	None	
Abnormalities		
Macula	Bright	
FR	-	
Abnormalities		
Periphery	(B _E) WNL as far as seen	
Impression	(B _E) Fundus WNL	

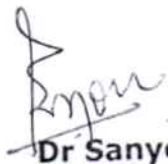

 Dr Sanyogita Joshi
 Consultant Ophthalmology