

Patient Name : **MR. SHAIKH SADRUL HASAN DOST MOHD**

Collected : Feb 10, 2024, 10:45 a.m.

Patient ID : 57979

Reported : Feb 10, 2024, 12:37 p.m.

Age / Sex : 60 years / Male

Sample ID :

Referred by : MEDIWHEEL

Bill ID : 94339



Test Description	Results	Units	Biological Reference Range
------------------	---------	-------	----------------------------

TOTAL THYROXINE (T4)

Sample Type : Serum

Total Thyroxine (T4) [CLIA]	80.00	ng/ml	52 - 127
------------------------------------	-------	-------	----------

****END OF REPORT******Dr. Sudhamani S. MD**
Consultant Pathologist
Reg. No. : 90461

Patient Name : **MR. SHAIKH SADRUL HASAN DOST MOHD**
Patient ID : 57979
Age / Sex : 60 years / Male
Referred by : MEDIWHEEL
Bill ID : 94339

Collected : Feb 10, 2024, 10:45 a.m.
Reported : Feb 10, 2024, 12:37 p.m.
Sample ID :



Test Description	Results	Units	Biological Reference Range
------------------	---------	-------	----------------------------

BLOOD GROUP

Sample Type : EDTA / Whole Blood

ABO Grouping

"B"

Rh Grouping

POSITIVE

Note:

These report is for information purpose only. Blood group needs to be reconfirmed at the time of cross matching for blood transfusion.

END OF REPORT



Dr. Sudhamani S. MD
Consultant Pathologist
Reg. No. : 90461

Patient Name : **MR. SHAIKH SADRUL HASAN DOST MOHD**

Patient ID : 57979

Age / Sex : 60 years / Male

Referred by : MEDIWHEEL

Bill ID : 94339

Collected : Feb 10, 2024, 10:45 a.m.

Reported : Feb 10, 2024, 12:37 p.m.

Sample ID :



263203

Test Description	Results	Units	Biological Reference Range
------------------	---------	-------	----------------------------

ESR

Sample Type : EDTA / Whole Blood

ESR 15 Mm/hr 0 - 20

Method Westergren

****END OF REPORT******Dr. Sudhamani S. MD**
Consultant Pathologist
Reg. No. : 90461

Patient Name : **MR. SHAIKH SADRUL HASAN DOST MOHD**
Patient ID : 57979
Age / Sex : 60 years / Male
Referred by : MEDIWHEEL
Bill ID : 94339

Collected : Feb 10, 2024, 10:45 a.m.
Reported : Feb 10, 2024, 12:37 p.m.
Sample ID :



Test Description	Results	Units	Biological Reference Range
------------------	---------	-------	----------------------------

URINE ANALYSE REPORT

Sample Type : Urine

PHYSICAL EXAMINATION

COLOUR	Pale Yellow	
APPEARANCE	Clear	
REACTION (PH)	6.0	4.8 - 7.6
SPECIFIC GRAVITY	1.020	1.010 - 1.030
ALBUMIN	Absent	
GLUCOSE	Present (+++)	
BLOOD (U)	Absent	
BILE PIGMENTS	Negative	
BILE SALTS	Absent	
KETONE	Negative	
LEUKOCYTES	Absent	
NITRITE	Absent	
UROBILINOGEN	Negative	

MICROSCOPY

PUS CELLS/hpf	1-2
RBCs/hpf	Absent
EPI.CELLS/hpf	1-2
CASTS	Absent
CRYSTALS	Absent
BACTERIA	Absent
Other	Absent

END OF REPORT



Dr. Sudhamani S. MD
Consultant Pathologist
Reg. No. : 90461

Patient Name : **MR. SHAIKH SADRUL HASAN DOST MOHD**
Patient ID : 57979
Age / Sex : 60 years / Male
Referred by : MEDIWHEEL
Bill ID : 94339

Collected : Feb 10, 2024, 10:45 a.m.
Reported : Feb 10, 2024, 12:37 p.m.
Sample ID :



Test Description	Results	Units	Biological Reference Range
------------------	---------	-------	----------------------------

THYROID STIMULATING HORMONE (TSH)

Sample Type : Serum

Thyroid Stimulative Hormone (TSH) [CLIA]	1.062	μIU/mL	0.3 - 4.5 1st trimester - 0.1 - 2.5μIU/mL 2nd trimester - 0.2 - 3μIU/mL 3rd trimester - 0.3 - 3μIU/mL
--	-------	--------	--

Clinical Significance :-

1. Serum TSH concentrations exhibit a diurnal variation with the peak occurring during the night.
2. Useful for:Screening for thyroid dysfunction and detecting mild (subclinical), as well as overt, primary hypo- or hyperthyroidism in ambulatory patients.
3. Monitoring patients on thyroid replacement therapy.
4. Confirmation of thyroid-stimulating hormone (TSH) suppression in thyroid cancer patients on thyroxine suppression therapy.
- 5.Prediction of thyrotropin-releasing hormone-stimulated TSH response.

END OF REPORT



Dr. Sudhamani S. MD
Consultant Pathologist
Reg. No. : 90461

Patient Name : **MR. SHAIKH SADRUL HASAN DOST MOHD**

Collected : Feb 10, 2024, 10:45 a.m.

Patient ID : 57979

Reported : Feb 10, 2024, 12:37 p.m.

Age / Sex : 60 years / Male

Sample ID :

Referred by : MEDIWHEEL

Bill ID : 94339



Test Description	Results	Units	Biological Reference Range
------------------	---------	-------	----------------------------

TOTAL TRIIODOTHYRONINE (T3)

Sample Type : Serum

TotalTriiodothyronine (T3) [CLIA]	1.504	ng/dL	0.69 - 2.15
--	-------	-------	-------------

****END OF REPORT******Dr. Sudhamani S. MD**
Consultant Pathologist
Reg. No. : 90461

Patient Name : **MR. SHAIKH SADRUL HASAN DOST MOHD**
Patient ID : 57979
Age / Sex : 60 years / Male
Referred by : MEDIWHEEL
Bill ID : 94339

Collected : Feb 10, 2024, 10:45 a.m.
Reported : Feb 10, 2024, 12:37 p.m.
Sample ID :



Test Description	Results	Units	Biological Reference Range
<u>FASTING BLOOD SUGAR</u>			
Sample Type : Flouride R			
Fasting Blood Sugar [GOD - POD]	117.2	mg/dl	Normal : 70 - 99 mg/dl impaired Tolerance : 100 - 125mg/dl Diabetes Mellitus : >126 mg/dl
Technique :-	Fully Automated Biochemistry Analyser ERBA EM-200		

END OF REPORT



Dr. Sudhamani S. MD
Consultant Pathologist
Reg. No. : 90461

Patient Name : **MR. SHAIKH SADRUL HASAN DOST MOHD**
Patient ID : 57979
Age / Sex : 60 years / Male
Referred by : MEDIWHEEL
Bill ID : 94339

Collected : Feb 10, 2024, 10:45 a.m.
Reported : Feb 10, 2024, 12:37 p.m.
Sample ID :



Test Description	Results	Units	Biological Reference Range
------------------	---------	-------	----------------------------

COMPLETE BLOOD COUNT

Sample Type : EDTA / Whole Blood

Hemoglobin	13.5	g/dl	13.0 - 17.0
RBC COUNT	4.73	Millions/c	4.5 - 5.5
PCV(Hematocrit)	42.7	%	40.0 - 50.0
Mean Cell Volume(MCV) [calculated]	90.2	fl	80.0 - 100.0
Mean Cell Hemoglobin(MCH) [calculated]	28.6	pg	27.0 - 33.0
Mean Cell Hb Conc(MCHC) [calculated]	31.7	g/dl	32 - 36
RDW	14.8	%	11.50 - 14.50
Total Leucocytes (WBC) Count	9180	/cumm	4000-11000

DIFFERENTIAL COUNT

Neutrophils	73.1	%	40 - 70
Lymphocytes	21.5	%	20 - 50
Eosionphils	1.6	%	01 - 06
Monocytes	3.6	%	00 - 08
Basophils [calculated]	0.2	%	00-01

SMEAR STUDY

RBC Morphology	Normocytic Normocromic.		
WBC Morphology	Neutrophilia.		
Platelets On Smear	Adequate on Smear		
Platelet Count	216000	/cumm	150000 - 450000
MPV	11.5	fL	6.5 - 10.0

Comments :-**Method:-**

HB:-Colorimetric, Total WBC:-Impedance/Flow Cytometry, HCT, MCV, MCH, MCHC, RDW-CV:-Calculate, Diff. Count: Flow Cytometry / Manual Stained Smear Microscopy, RBC: Impedance, Platelets : Impedance Method.

Technique :-

Fully Automated 5 part Diff. Cell Counter .

All Test Results are subjected to stringent international External and Internal Quality Control Protocols

END OF REPORT



Dr. Sudhamani S. MD
Consultant Pathologist
Reg. No. : 90461

Patient Name : **MR. SHAIKH SADRUL HASAN DOST MOHD**

Collected : Feb 10, 2024, 10:45 a.m.

Patient ID : 57979

Reported : Feb 10, 2024, 12:37 p.m.

Age / Sex : 60 years / Male

Sample ID :

Referred by : MEDIWHEEL

Bill ID : 94339



263203

Test Description	Results	Units	Biological Reference Range
------------------	---------	-------	----------------------------

BLOOD UREA LEVEL (BUL)

Sample Type : Serum

Urea	15.5	mg/dl	10 - 40
-------------	------	-------	---------

[Urease - GLDH]

Bun	7.24	mg/dl	6 - 21
------------	------	-------	--------

[Calculated]

Technique :- Done On Fully Automated Biochemistry Analyser ERBA EM-200

END OF REPORT

**Dr. Sudhamani S. MD**
Consultant Pathologist
Reg. No. : 90461

Patient Name : **MR. SHAIKH SADRUL HASAN DOST MOHD**
Patient ID : 57979
Age / Sex : 60 years / Male
Referred by : MEDIWHEEL
Bill ID : 94339

Collected : Feb 10, 2024, 10:45 a.m.
Reported : Feb 10, 2024, 12:37 p.m.
Sample ID :



Test Description	Results	Units	Biological Reference Range
------------------	---------	-------	----------------------------

CREATININE

Sample Type : Serum

Creatinine

0.73 mg/dl 0.40 - 1.40

[Enzymatic]

Estimated GFR

104.16 ml/min/1.73sq m

[Calculated]

Normal: >90
Mild Decrease : 60-89
Mild Moderate Decrease : 45-59
Moderate to Severe Decrease :
30-44
Severe Decrease ; 15-29
Kidney Failure : <15

Formula

Estimated GFR Calculate By CKD-EPI Formula.

Technique :-

Done On Fully Automated Biochemistry Analyser ERBA EM-200

END OF REPORT



Dr. Sudhamani S. MD
Consultant Pathologist
Reg. No. : 90461

Patient Name : **MR. SHAIKH SADRUL HASAN DOST MOHD**
Patient ID : 57979
Age / Sex : 60 years / Male
Referred by : MEDIWHEEL
Bill ID : 94339

Collected : Feb 10, 2024, 10:45 a.m.
Reported : Feb 10, 2024, 12:37 p.m.
Sample ID :



Test Description	Results	Units	Biological Reference Range
------------------	---------	-------	----------------------------

LIPID PROFILE

Sample Type : Serum

TOTAL CHOLESTEROL [CHOD-PAP]	140	mg/dL	Desirable : <200 mg/dl Borderline : 200 - 239mg/dl High : >240 mg/dl
TRIGLYCERIDES [Glycerol Phosphate Oxidase]	80.6	mg/dL	Desirable : <150 mg/dl Borderline : 150 - 199mg/dl High : >200mg/dl
HDL CHOLESTEROL [Direct]	32.8	mg/dL	Desirable : >40 mg/dl Borderline Risk : 35 mg/dl High Risk : <30 mg/dl
LDL CHOLESTEROL [Calculated]	91.08	mg/dL	Desirable : <100 mg/dl Borderline : 130 - 160mg/dl High : >160mg/dl
VLDL Cholesterol [Calculated]	16.12	mg/dL	Desirable : <26 mg/dl Borderline : >30 mg/dl
Total Chol / HDL Chol Ratio [Calculated]	4.27	mg/dL	Desirable : <5 %
LDL / HDL Ratio [Calculated]	2.78		1.00 - 3.55
NON-HDL CHOLESTEROL [Calculated]	107.20	mg/dL	Desirable : <130 mg/dl Borderline : 160 - 189 mg/dl High : >220 mg/dl

Technique: Fully Automated Biochemistry Analyser ERBA EM-200.

****END OF REPORT****

Dr. Sudhamani S. MD
Consultant Pathologist
Reg. No. : 90461

Patient Name : **MR. SHAIKH SADRUL HASAN DOST MOHD**

Collected : Feb 10, 2024, 10:45 a.m.

Patient ID : 57979

Reported : Feb 10, 2024, 12:37 p.m.

Age / Sex : 60 years / Male

Sample ID :

Referred by : MEDIWHEEL

Bill ID : 94339



Test Description	Results	Units	Biological Reference Range
------------------	---------	-------	----------------------------

SR. URIC ACID

Sample Type : Serum

Uric Acid [Uricase - POD]	6.3	mg/dl	3.6 - 7.7
---------------------------------------	-----	-------	-----------

Technique :- Done On Fully Automated Biochemistry Analyser ERBA EM-200.

****END OF REPORT******Dr. Sudhamani S. MD**
Consultant Pathologist
Reg. No. : 90461

Patient Name : **MR. SHAIKH SADRUL HASAN DOST MOHD**
Patient ID : 57979
Age / Sex : 60 years / Male
Referred by : MEDIWHEEL
Bill ID : 94339

Collected : Feb 10, 2024, 10:45 a.m.
Reported : Feb 10, 2024, 12:37 p.m.
Sample ID :



Test Description	Results	Units	Biological Reference Range
------------------	---------	-------	----------------------------

LIVER FUNCTION TEST

Sample Type : Serum

TOTAL BILIRUBIN [DIAZO]	0.32	mg/dl	0.3-1.3 mg/dl
BILIRUBIN-DIRECT [DIAZO]	0.17	mg/dl	0.1-0.4 mg/dl
BILLIRUBIN-INDIRECT [CALCULATED]	0.15	mg/dl	0.1-0.9 mg/dl
S.G.O.T. (AST) [IFCC without Pyridoxal Phosphate]	21.3	IU/L	5-40 IU/L
S.G.P.T.(ALT) [IFCC without Pyridoxal Phosphate]	22.3	IU/L	5-40 IU/L
ALKALINE PHOSPHATASE [Amino Methyl Propanol (AMP)]	63	IU/L	44-147 IU/L
TOTAL PROTEINS [BIURET]	6.47	IU/L	6.0 - 8.5g/dL
ALBUMIN [BROMO CRESOL GREEN (BCG)]	4.19	g/dl	3.5-5.0 g/dl
GLOBULIN [CALCULATED]	2.28	gm%	2.3-3.5 gm%
ALBUMIN/GLOBULIN RATIO [CALCULATED]	1.84		
GAMMA GT	15.2	U/L	0 - 45

Technique : Fully Automated Biochemistry Analyser ERBA EM-200

****END OF REPORT****

Dr. Sudhamani S. MD
Consultant Pathologist
Reg. No. : 90461

Patient Name : **MR. SHAIKH SADRUL HASAN DOST MOHD**
Patient ID : 57979
Age / Sex : 60 years / Male
Referred by : MEDIWHEEL
Bill ID : 94339

Collected : Feb 10, 2024, 10:45 a.m.
Reported : Feb 10, 2024, 12:37 p.m.
Sample ID :



Test Description	Results	Units	Biological Reference Range
------------------	---------	-------	----------------------------

POST PRANDIAL BLOOD SUGAR

Sample Type : Flouride PP

Post Prandial Blood Sugar [GOD - POD]	218.00	mg/dl	110-180
--	---------------	-------	---------

Technique :- Done On Fully Automated Biochemistry Analyser ERBA EM-200

****END OF REPORT****



Dr. Sudhamani S. MD
Consultant Pathologist
Reg. No. : 90461

Patient Name : **MR. SHAIKH SADRUL HASAN DOST MOHD**
Patient ID : 57979
Age / Sex : 60 years / Male
Referred by : MEDIWHEEL
Bill ID : 94339

Collected : Feb 10, 2024, 10:45 a.m.
Reported : Feb 10, 2024, 12:37 p.m.
Sample ID :



Test Description	Results	Units	Biological Reference Range
<u>GLYCOCYLATED HAEMOGLOBIN</u>			
Sample Type : EDTA / Whole Blood			
Glycocyalted Haemoglobin (HbA1c) [Tosoh HPLC]	6.7	%	<5.7%NON DIABETIC 5.7-6.4% PRE-DIABETIC >6.5% DIABETIC <7.0% GOAL FOR DIABETIC ON TREATMENT
MEAN BLOOD GLUCOSE	145.59	mg/dL	116.89 - 154.2

END OF REPORT



Dr. Sudhamani S. MD
Consultant Pathologist
Reg. No. : 90461

Sadrul Hasan.
60/M.

10/2/24

eye check up

	(R)	(L)
VA (A)	6/6	6/6
(A)	N ₆	N ₆
Color Vn	(A)	(A)
AGS	(A)	(A)
(F)	(A)	(A)
	(R) 150	WNT



भारत सरकार
GOVERNMENT OF INDIA

Download Date: 20/03/2020



सदरुल हसन दोस्त मो.शेख
Sadrul Hasan Dost Mohd.Shaikh
जन्म तिथि/DOB: 07/02/1964
पुरुष/ MALE
Mobile No: 9699523894

Issue Date: 31/12/2019

6106 3061 6073
VID : 9150 5803 8440 3921

MEERA AADHAAR, MERI PEHCHAN

Dr. Mahesh V. Padsalge
MD. (Medicine)
Consultant Physician
Reg. No. 91424 (MMC)



भारतीय विशिष्ट पहचान प्राधिकरण
UNIQUE IDENTIFICATION AUTHORITY OF INDIA

पता:
S/O: दोस्त मो.शेख, गीता विकास शाळे जवळ, प्लॉट नं-
23/एच/4, रोड नं-3, शिवाजी नगर, गोवडी, शिवाजी नगर,
मुंबई,
महाराष्ट्र - 400043

Address :
S/O: Dost Mohd.Shaikh, Near Geeta Vikas School,
Plot No-23/N/4, Road No-3, Shiveji Nagar, Govandi,
Shiveji Nagar, Mumbai,
Maharashtra - 400043



6106 3061 6073
VID : 9150 5803 8440 3921



1547



help@uidai.gov.in



www.uidai.gov.in

P.O. Box No. 1547,
Bengaluru-560 001

ECHO Report

Date: 10/02/2024

Patient Details

Patient ID –

Name- MR SADRUL SHAIKH

Age- 60 YEARS

Gender- MALE

Referral BY - MEDIWHEEL

Doctor Incharge DR. MAHESH PADSALGE

Clinical Status of Patient -

Finding description -

1. Normal cardiac chambers dimensions.
2. Normal LV systolic function.
3. No RWMA.
4. All cardiac valves are structurally normal.
5. Trivial MR, Trivial PR, NO AR.
6. No PAH (PASP-24 mmHg).
7. Normal RV systolic function.
8. No clot/vegetation/pericardial effusion.
9. No coarctation of aorta.

Chamber Dimensions-M mode Findings

LVID (Diastole) 35-56(mm) - 47.00
 IVS (Diastole) 8-12(mm) - 10.00
 LVPWT (Diastole) 6-11(mm) - 10.00
 LVEF (%) - 60 %

LVID (Systole) 24-42(mm) - 32.00
 IVS (Systole) 14-42(mm) - 15.00
 EPSS - 7.00
 LVFS (%) - 32.00

LV Volume (Diastolic)(mm³)
 Meridional Wall Stress in System

LV Volume (Systolic)(mm³)
 Cubed LV Volume in Diastole (mm³)

Cubed LV+ myocardial volume (mm³)

Velocity of circumferential
 Shortening (mm)

Aortic root 22-37(mm) - 28.00
 Left Atrium Length (mm) - 30.00
 Left Atrium Volume (mm³)
 RV size Normal
 Normal
 RV volume (mm³)
 Normal
 Pericardium Normal
 Effusion None
 Resp Variation Present
 Predicted RV Systolic Pressure

Left Atrium Width (mm)
 Left Atrium Area (mm²)
 RV Function

RA Size

IVC Size (mm) – 13 mm Collapsible

Doppler Findings- I



Dr. Mahesh Padsalge

Dr. Mahesh V. Padsalge
 MD. (Medicine)
 Consultant Physician
 Reg. No. 91424 (MMC)

Handwritten: ECG is normal sinus rhythm

Male

QRS : 96 ms
QT / QTcBaz : 360 / 407 ms
PR : 144 ms
P : 80 ms
RR / PP : 780 / 779 ms
P / QRS / T : 28 / -18 / 0 degrees

Normal sinus rhythm
Moderate voltage criteria for LVH, may be normal variant
Borderline ECG

Signature: Dr. Mahesh V. Padsalghe
MD. (Medicine)
Consultant Physician
Reg. No. 91424 (MMC)

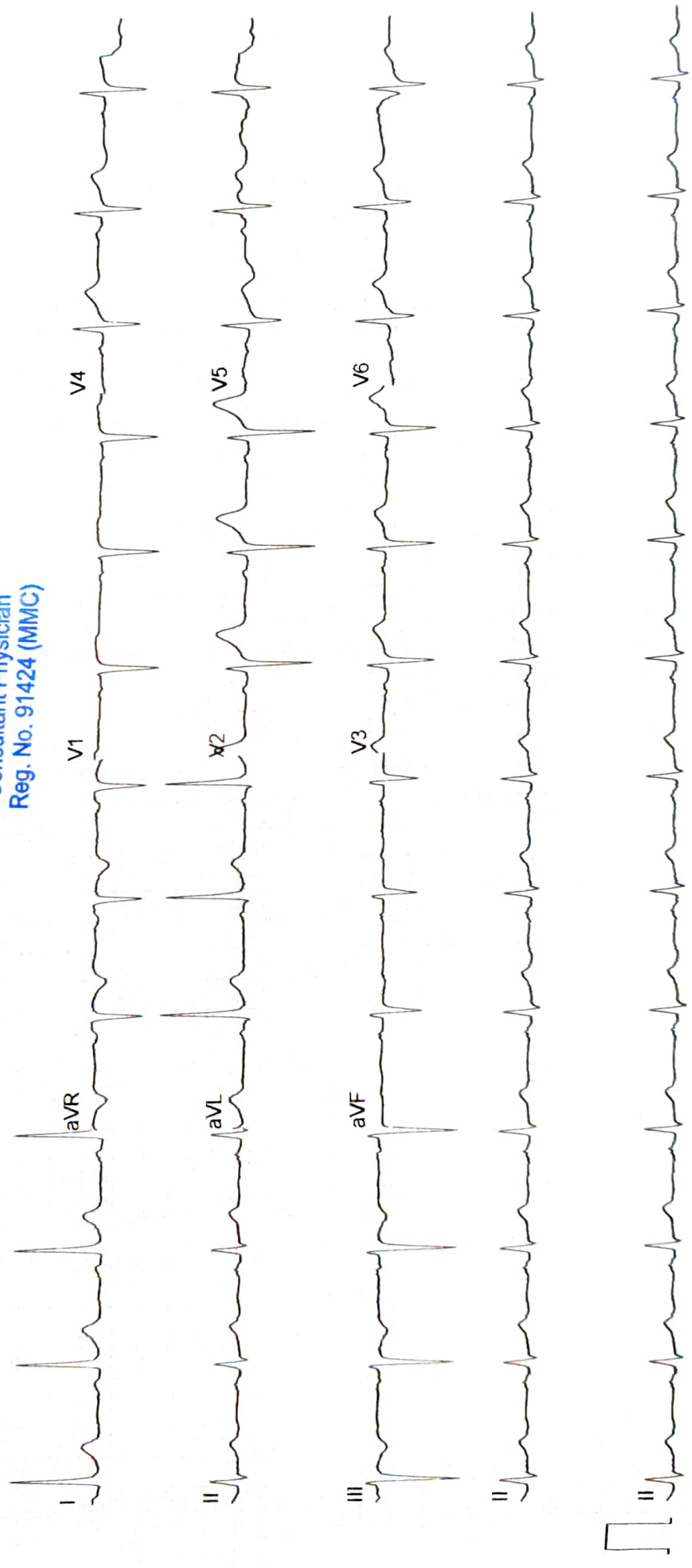

Name : MR SARDUL HASAN	Age/sex: 60Yrs. /MALE
Ref by: MEDIWHEEL	Date: 10/02/2024

ULTRASOUND EXAMINATION OF ABDOMEN & PELVIS

Findings-

The Liver is normal in size (13.3cm), shape and raised echogenicity. No focal lesion is seen. The Hepatic veins appear normal. There is no IHBR dilatation. The portal vein appears normal.

The gall bladder is contracted. The proximal C.B.D. is normal caliber

Visualized head of Pancreas appears normal in size and reflectivity. The pancreatic duct is not dilated. Rest of the pancreas and retro peritoneum is obscured by bowel gases

The spleen is normal in size (8.5cm), No focal lesion is seen. Splenic vein is normal at hilum.

Both kidneys are normal in position and size. They show normal cortical reflectivity and cortico-medullary differentiation. There is no evidence of renal calculus, hydronephrosis or mass.

Right kidney measures 9.4 x 5.4 cm

Left kidney measures 10.4 x 5.3cm

The Urinary bladder is well distended and shows mild mucosal thickening. No evidence of any intraluminal mass or calculi.

Pre Void -293cc, post void- 15.1cc.

The visualized Prostate appears enlarged in size, shape and homogenous echotexture, its measures 3.9 x 4.9x3.9 cm-45.7 cc

There is no free fluid is seen in the pelvis. No probe tenderness in present study.

IMPRESSION:-

- Grade 2 fatty infiltration of liver.
- Prostatomegaly

- Adv : clinical correlation.



Dr. MRUDULA BABAR
CONSULTANT RADIOLOGIST

DR. MRUDULA BABAR
MBBS, MD, DMRE (RADIOLOGY)
CPS MUMBAI 2009

REG. NO: 2005/03/2139

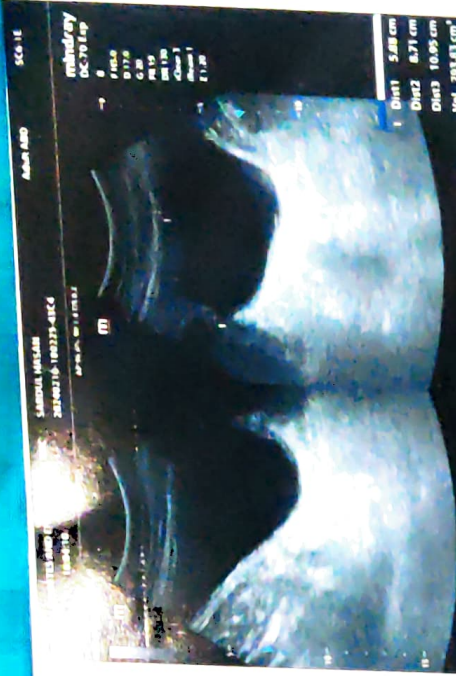
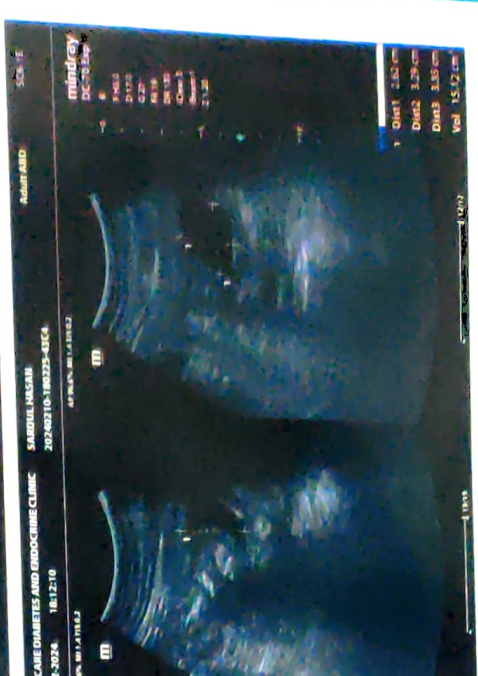
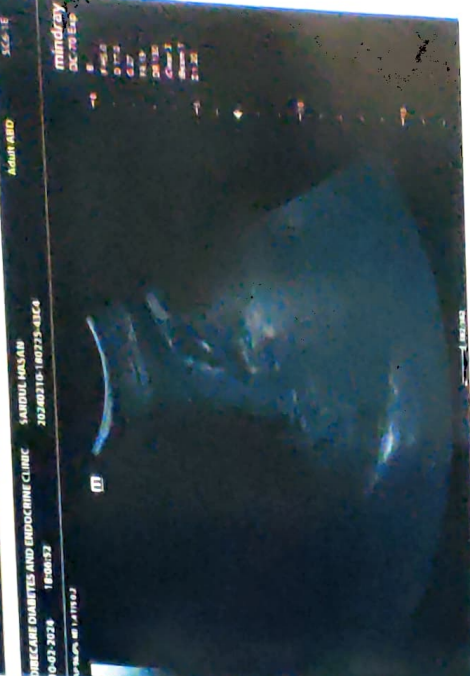

DIET 18 05 18
10-02-2024
18 05 18

DIET 18 05 18
10-02-2024
18 05 18

DIET 18 05 18
10-02-2024
18 05 18

NAME- SADRUL HASAN

DATE-10/2/2024

AGE- 60/M

X-RAY CHEST PA

Cardiac Size Is Normal With Straightening Of Left Border.

The Bony Thorax is Normal.

Both The Costophrenic And Cardiophrenic Angles Are Clear.

The Lung Field Appears Normal.

Both The Hila Are Normal In Density And Position.

Impression: - Cardiac Size Is Normal With Straightening Of Left Border.

For, Dr. Babar

DR.MRUDULA BABAR
CONSULTANT RADIOLOGIST

DR. MRUDULA BABAR
MBBS, MD, DMRE (RADIOLOGY)
CPS MUMBAI 2009
REG. NO. 2005/03/2139

R

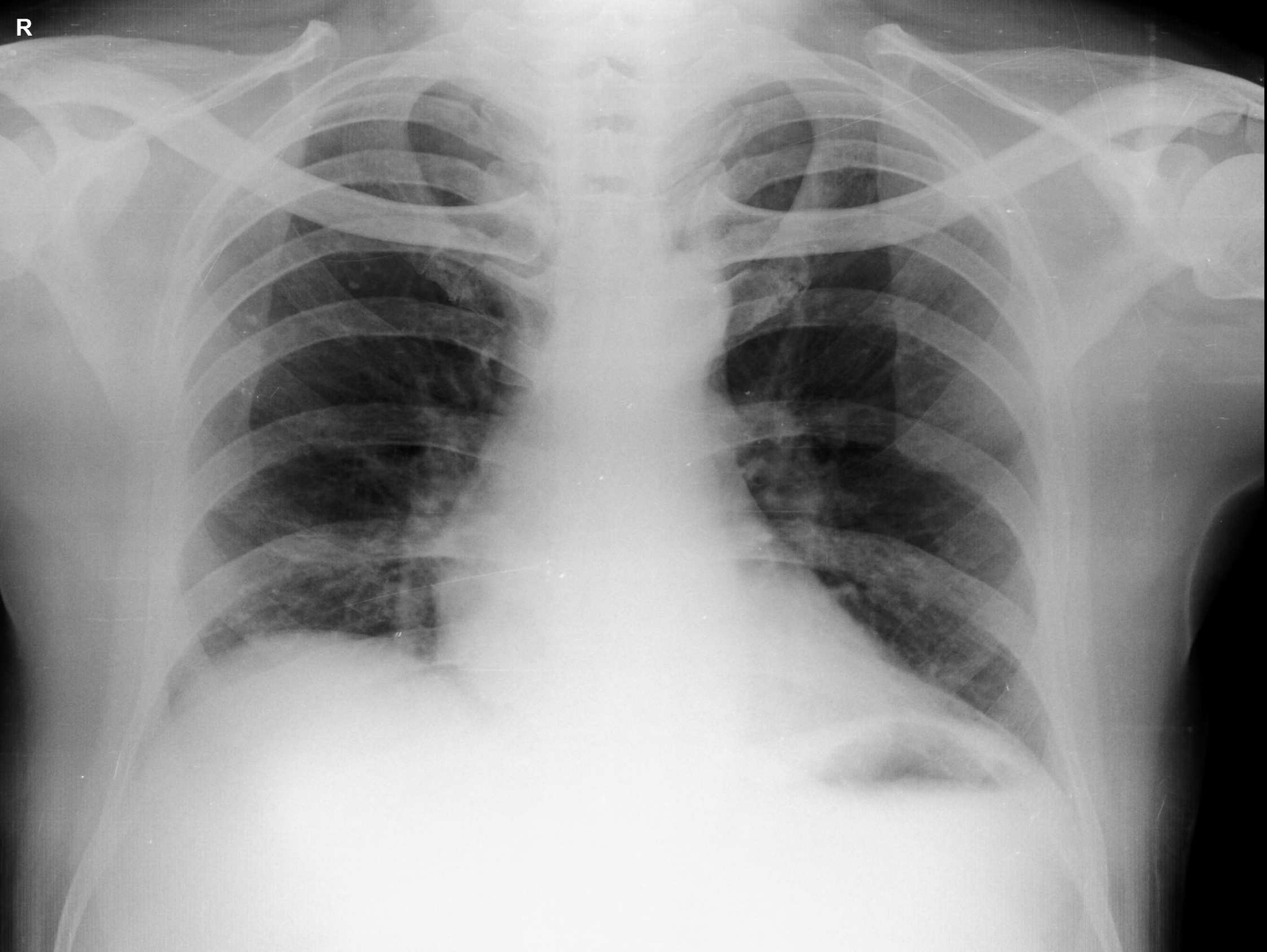

SADRUL HASAN 60YRS M 2/10/2024 03:47 AM
OLIVE DIAGNOSTIC, SEAWOOD SEC 40