



VASAVI HOSPITAL

WE CURE WITH CARE

(A Unit of Sree Vasavi Trust)

DEPARTMENT OF RADIOLOGY & IMAGING

Patient Name : POOJA KHATTAR

Age & Gender : 35Y / Female

MR No : 185990

OP/ IP : OP

Consultant : Dr. WALK-IN

Bill / IP No : 150725 /

Billing On : 04-Oct-2021/09:29 AM

Reported On : 04-Oct-2021/10:49 AM

Study ID : 19596

ULTRASOUND SCAN OF ABDOMEN AND PELVIS

LIVER: Liver is 12.4 cm in size, both lobes of liver are normal in size with homogeneous echotexture. No evidence of any focal lesion / intrahepatic biliary dilatation noted. CBD and Portal vein normal in size and echotexture.

GALL BLADDER: Well distended, gall bladder wall thickness is normal. Contents are clear. No evidence of gall stones / cholecystitis.

PANCREAS: Head and body appears normal. Uncinate process and tail could not be assessed due to bowel gas. MPD is normal.

SPLEEN: Normal in size measuring 9.0 cms with normal echotexture.

KIDNEYS: Both Kidneys are normal in size, shape, contour & position. Cortico medullary differentiation is well maintained. No evidence of any hydronephrosis / hydroureter. Right Kidney measures : 10.2 x 4.0 cms. Parenchymal thickness 1.3 cms. Left Kidney measures : 10.5 x 4.0 cms. Parenchymal thickness 1.3 cms.

URINARY BLADDER: Partially filled.

UTERUS: Normal in size and echotexture, measuring 7.0 x 3.3 x 5.4 cms. Myometrial echoes appear normal. Endometrium appears normal, measures 4.9 mm.

OVARIES: Both ovaries are normal in size and echotexture. Right ovary: 2.4 x 1.8 cms. Left ovary: 2.5 x 1.3 cms.

No obvious free fluid in the peritoneal cavity / pleural collection.

IMPRESSION:

➤ **NO SONOLOGICALLY DETECTABLE ABNORMALITY IN THIS STUDY.**

** Note: All abnormalities cannot be detected by Ultrasound scan due to technical limitation, obesity and other factors. Scan findings to be correlated with old reports or other investigations.

Dr. KIRUTHIKA SELVARAJ MBBS, DMRD.

Consultant Radiologist

KMC Reg. No. 101138

.... End report

#15, 70th Cross, 14th Main, 1st Stage, Kumaraswamy Layout, (Opp. to 15E Bus Stop), Bengaluru - 560 078

☎ 080 7150 0500 / 88844 66000 ✉ info@vasavihospitals.com 🌐 www.vasavihospitals.com

Gastroenterology • Neurology • Orthopedics • General Surgery • Obstetrics & Gynecology • Nephrology & Urology • ENT • Emergency & Critical Care

24/7 Radiology Services (Digital X-Ray, Ultrasound, Computed Tomography (CT))



VASAVI

WE CURE WITH CARE
(A Unit of Sree Vasavi Trust)

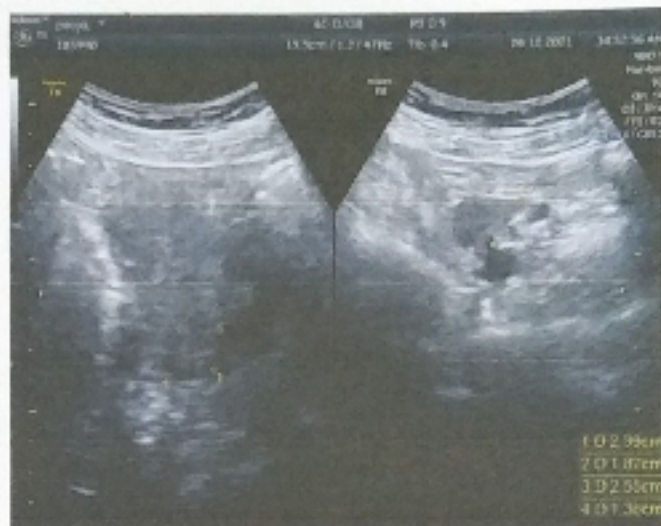
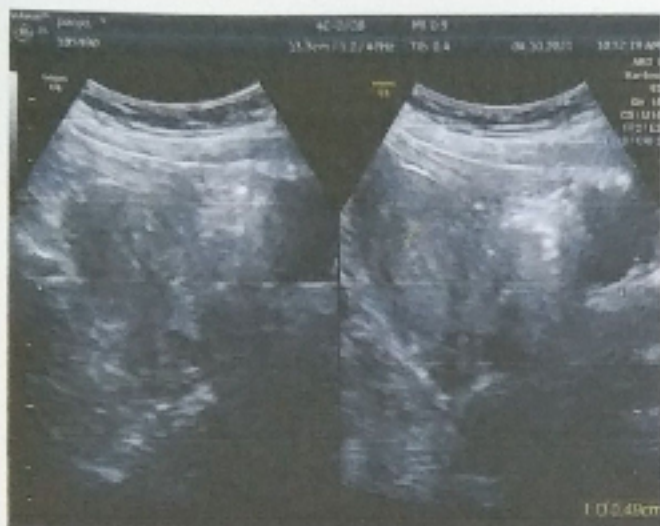
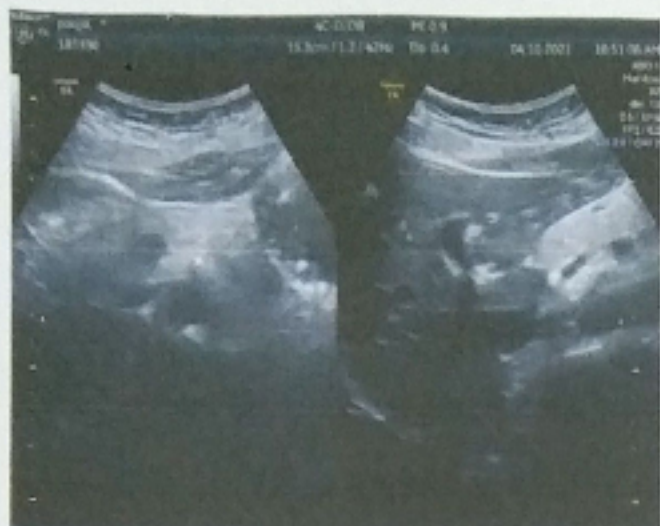

185990

Pooja Khattar
Female

04/10/2021 11:38:31 AM

Rate 59 Age not entered, assumed to be 50 years old for purpose of ECG Interpretation
 PR 105 Sinus rhythm.....normal P axis, V-rate 50-99
 QRS 81 Short PR interval.....PR <110ms
 QT 434
 QTc 430

--AXIS--
 P 60
 QRS 72
 T 53
 12 Lead: Standard Placement

- BORDERLINE ECG -

Unconfirmed Diagnosis

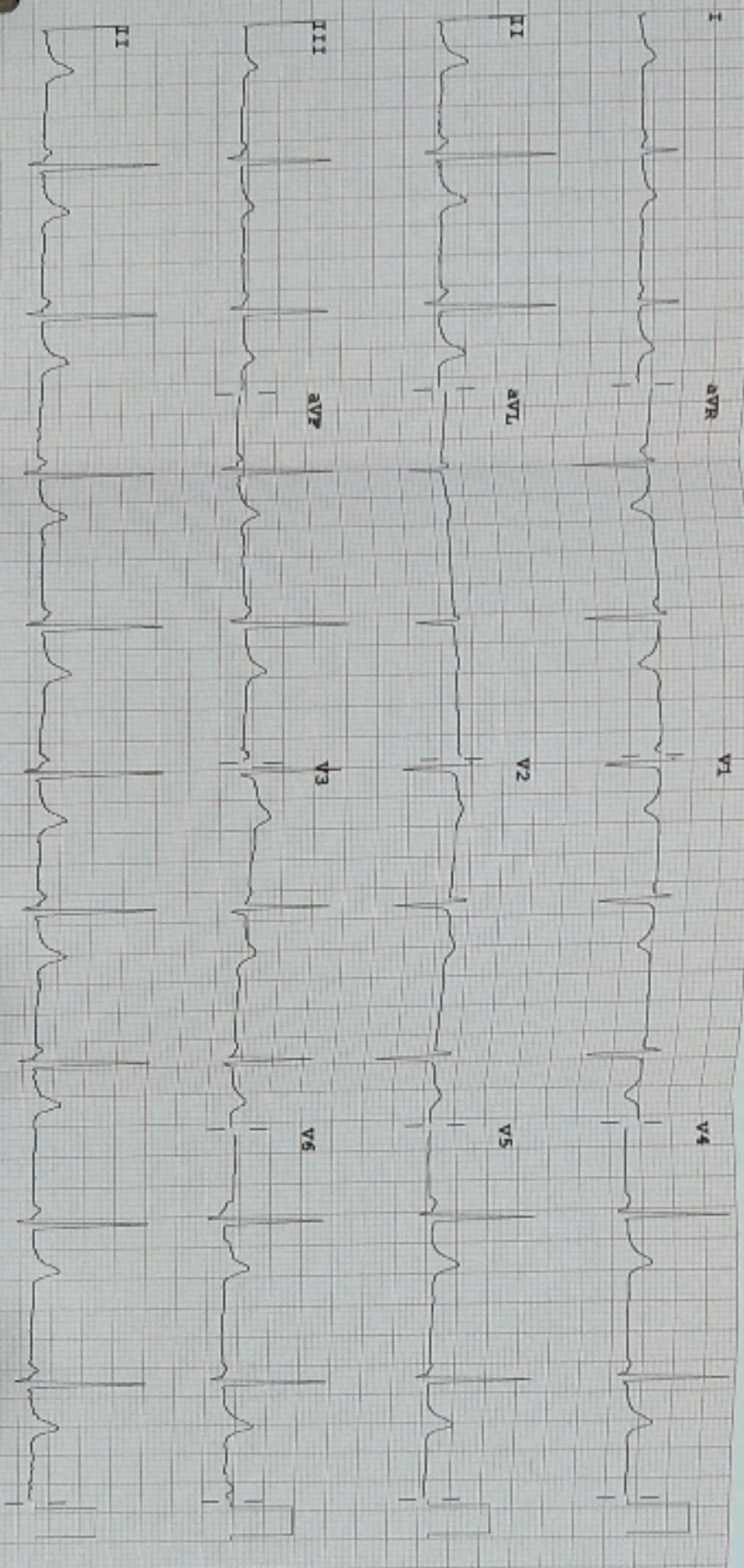

Device:

Speed: 25 mm/sec

limb: 10 mm/mV

Chest: 10.0 mm/mV

F 50 ~ 0.15-100 Hz

100B CL

P2

9 devices

REORDER INVOICE

Patient Name : POOJA KHATTAR

(A Unit of Sree Vasavi Trust)

Age & Gender : 35Y / Female**Bill / IP No : 150725 /****MR No : 185990****Billing On : 04-Oct-2021/09:29 AM****OP/ IP : OP****Reported On : 04-Oct-2021 11:10 AM****Consultant : Dr. WALK-IN****Study ID : 35662****X-RAY OF CHEST PA VIEW****FINDINGS:**

The lungs on the either side show equal translucency.

Cardiac size and ventricular configuration are normal.

Both hilar region appears normal.

Both C P angles appear clear.

Both domes of diaphragm appear normal.

Bony cage and soft tissue appear normal.

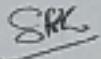
IMPRESSION: ESSENTIALLY NORMAL STUDY.**Dr. KIRUTHIKA SELVARAJ MBBS, DMRD.****Consultant Radiologist****KMC Reg. No. 101138**

.... End report



Dr. Girish B Navasundi

MBBS, MD (Gen. Medicine), DNB (Cardiology)
Senior Consultant
Interventional Cardiology
Director Cardiac Sciences
M: +91-9611099228
E-mail: navasundi@rediffmail.com

Mrs. Pooja Khattar
354/F



Dr. (Prof) Venkatesh T K

MD, DNB (Cardiology)
FACC (USA), FSCAI (USA),
FICC, FESC
Sr Consultant &
Interventional Cardiologist
M: +91-9844075579
venkateshtkvr@yahoo.com

Allergies :	Fall Risk Assessment	WT: 61.3	HT: 156	Temp: 36.3	PR: 84	BP: 110/60	SPO2: 97%
NKDA	H/O fall (within year) Yes No Mobility Aid Yes No Gait Dep. Index	61.3	156	36.3	84	110/60	97%

Dr. Santosh M Jadhav

MD, DNB (Cardiology)
Consultant &
Interventional Cardiologist
M: +91-9844583583
santosh99@yahoo.com

Dr. Praneeth S

MD, DM (Cardiology)
Consultant &
Interventional Cardiologist
M: +91-9986974438
praneethsuryadewara@gmail.com

Dr. Santosh V Chikkodi

MD, DNB, DM
Consultant &
Interventional Cardiologist
M: +91-9914062288
santosh1chikkodi@gmail.com

Dr. Maria Jyothi F.B

MBBS, MD, DNB (Cardiology)
Consultant &
Interventional Cardiologist
M: +91-8722420773
mariajyothi57@gmail.com

Dr. Krishna Kumar B.R

MBBS, P.G.D Cardiology
Associate in Preventive &
Clinical Cardiologist
M: +91-7349473273

Manager Cardiac Sciences

+91 9663678737
supreetha.shetty03@gmail.com

For Appointment
080 - 71500500
+91 9513629090

Planned Investigation Advice

- ECG
- TMT
- ECHO
- CAG / PTCA

Date: 04/10/2021

DM, HTN

Family H/O - father CAD @ 75yr

No symptoms.

ECG → SE & Frequency

Echo → preserved Lv function

Life style changes

Signature: SP

Department of Cardiology

Kindly get this document scanned at the counter for the record purpose

Signature and Date

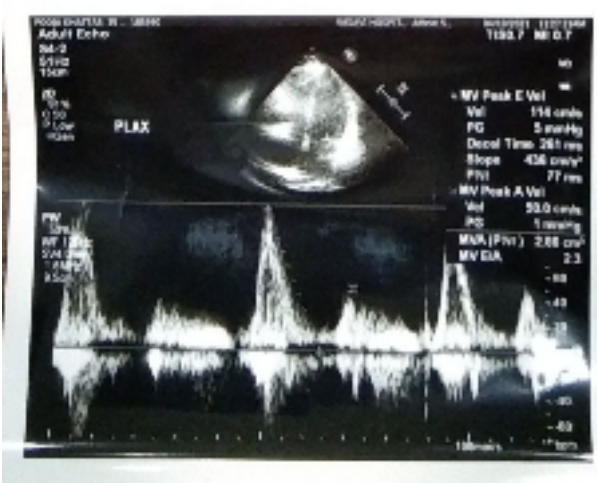
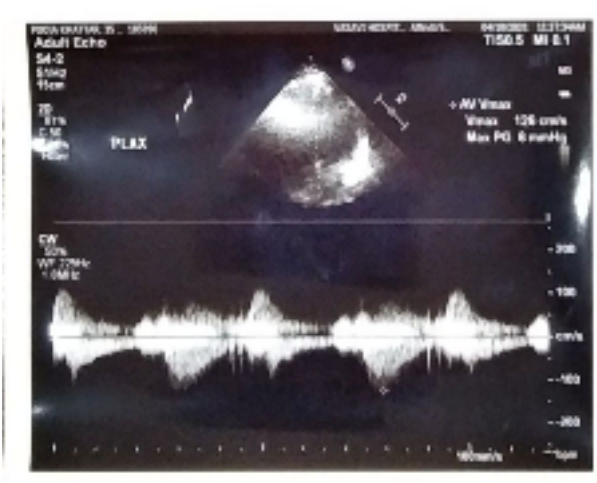
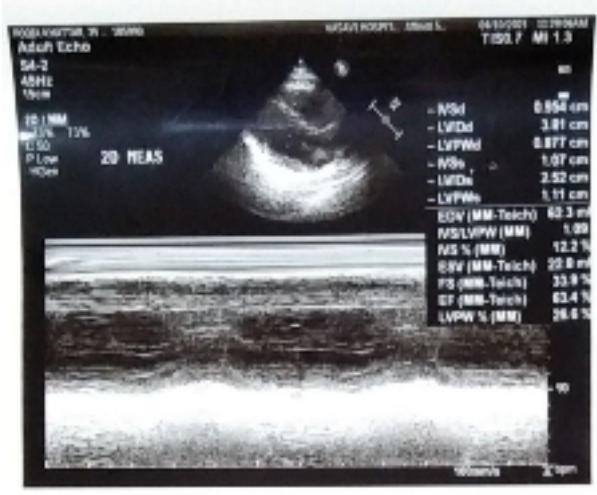
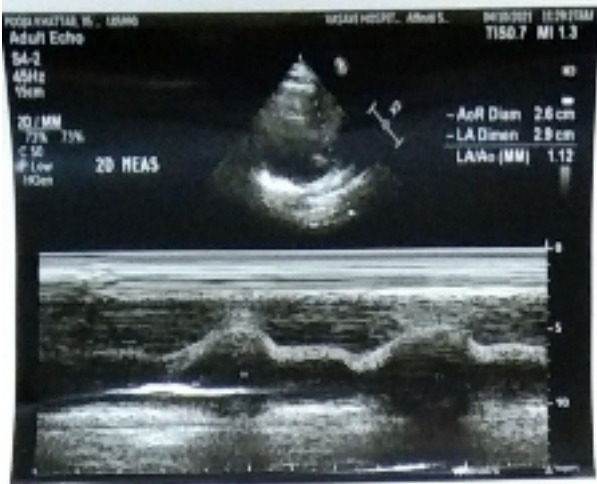



CARDIOLOGY - NON INVASIE DEPARTMENT

Patient Name : POOJA KHATTAR
Age & Gender : 35Y / Female
MR No : 185990
OP/ IP : OP
Consultant : Dr. WALK-IN

Bill / IP No : 150725 /
Billing On : 04-Oct-2021/09:29 AM
Reported On : 04-Oct-2021/09:30 AM
Study ID :

2D ECHO CARDIOGRAPHY REPORT

M - MODE MEASUREMENTS

AO	2.65	cm	RVIDD	1.20	cm
LA	2.92	cm	IVSD	0.95	cm
AO/LA RATIO	1.12	cm	LVIDD	3.81	cm
AV CUP	0.92	cm	LVPWD	0.87	cm
EPSS	0.9	cm	IVSS	1.07	cm
DE	1.83	cm	LVIDS	2.52	cm
EF SLOPE	0.7	cm	LVPWS	1.11	cm
SV	57.41		EDV	62.32	ml
CO			ESV	22.80	ml
HR			EF	63.43	%
LVMI			FS	33.95	%
OTHERS			LV MASS	127.35	grams

DESCRIPTIVE FINDINGS: Technically Adequate Study. Normal Sinus rhythm during Study.

LEFT VENTRICLE	Normal in size
LEFT ATRIUM	Normal in size
RIGHT VENTRICLE	Normal in size
RIGHT ATRIUM	Normal in size
WALL MOTION ANALYSIS	No RWMA
TRICUSPID VALVE	Normal
MITRAL VALVE	Normal
PULMONIC VALVE	Normal
AORTIC VALVE	Normal
IAS & IVS	Intact
AORTA & PA	Normal In Size
SYSTEMIC & PULMONARY VENIS	Normally Draining
PERICARDIUM	Normal
OTHERS	No Intra Cardiac Thrombus, Tumour or Vegetation



**VASAVI
HOSPITAL**

WE CURE WITH CARE
(A Unit of Sree Vasavi Trust)

DOPPLER STUDY

VALVES	VELOCITY	GRADIENT	REGURGITATION	OTHERS
P V	0.71m/s		NO PR	
MV	E: 1.14 m/s A: 0.50 m/s		NO MR	
AV	1.26 m/s		NO AR	
TV	E: 0.60m/s A: 0.40m/s		NO TR	
OTHERS				

SUMMARY FINDINGS:

NORMAL CARDIAC CHAMBERS & VOLUMES
NO REGIONAL WALL MOTION ABNORMALITY PRESENT
NORMAL LV SYSTOLIC FUNCTION (EF- 63 %)
NO CLOT / EFFUSION / VEGETATION / PAH

Mr. DEVASAGAYAM C
Sr. CARDIOTECHNOLOGIST

Dr. PRANDETH S
CONSULTANT CARDIOLOGIST



#15, 70th Cross, 14th Main, 1st Stage, Kumaraswamy Layout (Opp. to 15 E Bus Stop), Bengaluru - 560 078

☎ 080 7150 0500 / 88844 66000 ✉ info@vasavihospitals.com 🌐 www.vasavihospitals.com

Gastroenterology • Neurology • Orthopaedics • General Surgery • Obstetrics & Gynecology • Nephrology & Urology • ENT • Emergency & Critical Care



VASAVI HOSPITAL

WE CURE WITH CARE

(A Unit of Sree Vasavi Trust)

Name : POOJA KHATTAR
AGE/SEX : 34 Yrs / Female
REFERRED BY :
CONTACT NO. : 9911260211

REG/LAB NO. : 21100093 / 150724
DATE OF COLLECTION : 04-10-2021 at 09:36 AM
DATE OF REPORT : 04-10-2021 at 12:07 PM
BILL NO. : 031425



TEST PARAMETER RESULT REFERENCE RANGE

Mediwheel Full Body Health Checkup (below 40 yrs female - 80149)

COMPLETE BLOOD COUNT (CBC)

HAEMOGLOBIN	11.6 gm/dl ↓	12 - 16 gm/dl
TOTAL COUNT	8039 cells/cumm	4000 - 11000 cells/cumm
DIFFERENTIAL COUNT		
NEUTROPHILS	62 %	40 - 70 %
LYMPHOCYTES	33 %	20 - 45 %
MONOCYTES	04 %	2 - 8 %
EOSINOPHILS	01 %	1 - 6 %
BASOPHILS	00 %	0 - 1 %
R.B.C COUNT	4.15 mill/cumm	4 - 5.5 mill/cumm
PACKED CELL VOLUME (PCV)	33.3 % ↓	37 - 47 %
PLATELET COUNT	2.62 Lakhs/cumm	1.5 - 4.5 Lakhs/cumm
M.C.V	80.1 fl	80 - 98 fl
M.C.H	28.0 pg	26 - 34 pg
M.C.H.C	35.0 %	31 - 38 %

BLOOD GROUP & Rh TYPE

BLOOD GROUP	*A*
RH TYPE	POSITIVE

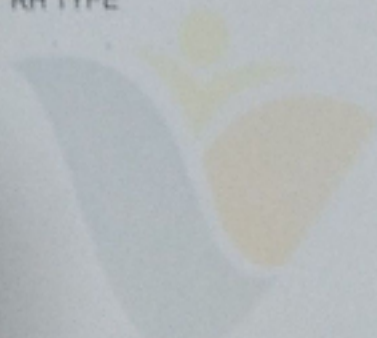

Dr Badrinath S
MD/PGD KMC No 1101
Senior Consultant

#15, 70th Cross, 14th Main, 1st Stage, Kumaraswamy Layout (Opp. to 15 E Bus Stop), Bengaluru - 560 078

☎ 080 7150 0500 / 88844 66000 ✉ info@vasavihospitals.com 🌐 www.vasavihospitals.com

Gastroenterology • Neurology • Orthopedics • General Surgery • Obstetrics & Gynecology • Paediatrics & Neonatology • ENT • Emergency & Critical Care



VASAVI HOSPITAL

WE CURE WITH CARE

(A Unit of Sree Vasavi Trust)

Name : **POOJA KHATTAR**
AGE/SEX : 34 Yrs / Female
REFERRED BY :
CONTACT NO. : 9911280211

REG/LAB NO. : 21100093 / 150724
DATE OF COLLECTION : 04-10-2021 at 09:36 AM
DATE OF REPORT : 04-10-2021 at 12:07 PM
BILL NO. : 031425



TEST PARAMETER	RESULT	REFERENCE RANGE
<u>ESR (westergren)</u>		
ESR	30 mm/hr	0 - 20 mm/hr
<u>BLOOD UREA NITROGEN (BUN)</u>		
BLOOD UREA NITROGEN	16.9 mg/dl	6 - 21 mg/dl Pregnant women - 5 to 12 mg/dl
<u>FASTING BLOOD SUGAR</u>		
FASTING BLOOD SUGAR	92 mg/dl	74 - 100 mg/dl
<u>GLYCOSYLATED HEMOGLOBIN (HbA1c)</u>		
HbA1c (GLYCOSYLATED Hb)	5.4 %	4 - 6 %
MEAN BLOOD GLUCOSE	105.1 mg/dl	

Degree of Control	HbA1c	MBG
Normal	< 6.0 %	61-124 mg/dl
Good Control	6.0-7.0 %	124-156 mg/dl
Fair Control	7.0-8.0 %	158-188 mg/dl
Poor Control	> 8.0 %	>188 mg/dl

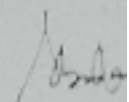
Dr Badrin
MD(PGI) KMC
Senior Con

#15, 70th Cross, 14th Main, 1st Stage, Kumaraswamy Layout (Opp. to 15 E Bus Stop), Bengaluru - 560 078

☎ 080 7150 0500 / 88844 66000 ✉ info@vasavihospitals.com 🌐 www.vasavihospitals.com

Gastroenterology • Neurology • Orthopaedics • General Surgery • Obstetrics & Gynecology • Nephrology & Urology • ENT • Emergency & Critical Care



VASAVI HOSPITAL

WE CURE WITH CARE

(A Unit of Sree Vasavi Trust)

Name : **POOJA KHATTAR**
AGE/SEX : 34 Yrs / Female
REFERRED BY :
CONTACT NO. : 9911260211

REG/LAB NO. : 21100093 / 150724
DATE OF COLLECTION : 04-10-2021 at 09:36 AM
DATE OF REPORT : 04-10-2021 at 12:07 PM
BILL NO. : 031425



TEST PARAMETER	RESULT	REFERENCE RANGE
LIPID PROFILE		
TOTAL CHOLESTEROL	168 mg/dl	up to 200 mg/dl
TRIGLYCERIDES	82 mg/dl	up to 200 mg/dl
		Special condition: Borderline high risk : 200 - 400 mg/dL Elevated : > 400 mg/dL
HDL CHOLESTEROL - DIRECT	51 mg/dl	35 - 55 mg/dl
LDL CHOLESTEROL - DIRECT	74 mg/dl	up to 130 mg/dl
TC/HDL	3.2	
LDL/HDL	1.4	

Dr Badrinath S
MD(PGI) KMC No. 1901
Senior Consultant

#15, 70th Cross, 14th Main, 1st Stage, Kumaraswamy Layout (Opp. to 15 E Bus Stop), Bengaluru - 560 078

☎ 080 7150 0500 / 88844 66000 ✉ info@vasavihospitals.com 🌐 www.vasavihospitals.com

Gastroenterology • Neurology • Orthopaedics • General Surgery • Obstetrics & Gynaecology • Nephrology & Urology • ENT • Emergency & Critical Care



VASAVI HOSPITAL

WE CURE WITH CARE
(A Unit of Sree Vasavi Trust)

Name : **POOJA KHATTAR**
AGE/SEX : 34 Yrs / Female
REFERRED BY :
1
CONTACT NO. : 9911260211

REG/LAB NO. : 21100093 / 150724
DATE OF COLLECTION : 04-10-2021 at 09:36 AM
DATE OF REPORT : 04-10-2021 at 12:07 PM
BILL NO. : 031425



TEST PARAMETER	RESULT	REFERENCE RANGE
----------------	--------	-----------------

LIVER FUNCTION TEST (LFT)

TOTAL BILIRUBIN	0.36 mg/dl	Adult - 0.2 - 1.3 mg/dL
-----------------	------------	-------------------------

Special condition:

Premature - <2.0 mg/dL
Full term - <2.0 mg/dL
0-1 day - Premature - 1.0 - 8.0 mg/dL
0-1 day - Full term - 2.0 - 6.0 mg/dL
1 - 2 days Premature - 6.0 - 12.0 mg/dL
1 - 2 days Full term - 6.0 - 10.0 mg/dL
3 - 5 days Premature - 10.0 - 14.0 mg/dL
3 - 5 days Full term - 4.0 - 8.0 mg/dL

DIRECT BILIRUBIN	0.16 mg/dl	0 - 0.25 mg/dl
INDIRECT BILIRUBIN	0.20 mg/dl	
ASPARATE AMINOTRANSFERASE (SGOT/AST)	16.2 U/L	up to 40 U/L
ALANINE AMINOTRANSFERASE (SGPT/ALT)	14.7 U/L	up to 40 U/L
ALKALINE PHOSPHATASE	109 IU/L	25 - 147 IU/L
TOTAL PROTEIN	5.32 g/dl	6 - 8.5 g/dl
SERUM ALBUMIN	3.96 g/dl	3.5 - 5.2 g/dl
SERUM GLOBULIN	1.4 g/dL	2.3 - 3.5 g/dL
A/G RATIO	2.8	1 - 1.5

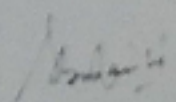
Dr Badrinath S
MD(PGI) KMC No. 136
Senior Consultant

#15, 70th Cross, 14th Main, 1st Stage, Kumaraswamy Layout (Opp. to 15 E Bus Stop), Bengaluru - 560 078

☎ 080 7150 0500 / 88844 66000 ✉ info@vasavihospitals.com 🌐 www.vasavihospitals.com

Gastroenterology • Neurology • Orthopaedics • General Surgery • Obstetrics & Gynecology • Nephrology & Dialysis • ENT • Emergency & Critical Care



**VASAVI
HOSPITAL**

WE CURE WITH CARE

(A Unit of Sree Vasavi Trust)

Name : POOJA KHATTAR

AGE/SEX : 34 Yrs / Female

REFERRED BY :

CONTACT NO. : 9911260211

REG/LAB NO. : 21100093 / 150724

DATE OF COLLECTION : 04-10-2021 at 09:36 AM

DATE OF REPORT : 04-10-2021 at 12:07 PM

BILL NO. : 031425



TEST PARAMETER	RESULT	REFERENCE RANGE
SERUM CREATININE	0.64 mg/dL	0.6 - 1.4 mg/dL
URIC ACID		
URIC ACID	5.1 mg/dL	3.2 - 6.4 mg/dL
Urine Sugar (fasting)		
Urine Sugar (fasting)	Nil	

Dr Badrinath S

MD(PGI) KMC No.19014
Senior Consultant

#15, 70th Cross, 14th Main, 1st Stage, Kumaraswamy Layout (Opp. to 15 E Bus Stop), Bengaluru - 560 078

☎ 080 7150 0500 / 88844 66000 ✉ info@vasavihospitals.com 🌐 www.vasavihospitals.com

Gastroenterology • Neurology • Orthopaedics • General Surgery • Obstetrics & Gynecology • Nephrology & Urology • ENT • Emergency & Critical Care



Name : **POOJA KHATTAR**
AGE/SEX : 34 Yrs / Female
REFERRED BY :
CONTACT NO. : 9911260211

REG/LAB NO. : 21100093 / 150724
DATE OF COLLECTION : 04-10-2021 at 09:36 AM
DATE OF REPORT : 04-10-2021 at 12:07 PM
BILL NO. : 031425

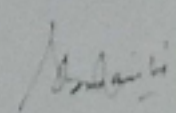

TEST PARAMETER	RESULT	REFERENCE RANGE
URINE ROUTINE		
PHYSICAL CHARACTERS		
COLOUR	PALE YELLOW	
APPEARANCE	TURBID	
SPECIFIC GRAVITY	1.020	
pH	6.0	
CHEMICAL CONSTITUENTS		
ALBUMIN	NIL	
SUGAR	NIL	
BILE SALTS	ABSENT	
BILE PIGMENTS	ABSENT	
KETONE BODIES	ABSENT	
BLOOD	TRACES	
MICROSCOPY		
PUS CELLS	15 - 20 /hpf	
R.B.C	1 - 2 /hpf	
EPITHELIAL CELLS	10 - 12 /hpf	
CASTS	ABSENT	
CRYSTALS	ABSENT	

Dr Badrinath S
MD(PGI) KMC No. 190
Senior Consultant

Vasavi Hospital (A Unit of Sree Vasavi Trust)

#15, First Stage, 70th Cross, Kumaraswamy
Layout, Bangalore - 560078
080 7150 0500

MRN : 185990

IP No:

Date : 04-Oct-2021

Name : POOJA KHATTAR

Gender/Age : Female/35Y

Address : CHENNAMAN KERE, BANGALORE

Ph : 9911260211

Doctor : WALK-IN

4/10/21

For MHC

→ Acne⁺, Hirsutism⁺

Wt - 62.9 kg

LMP: 27/12/20

Ht - 152 cm

Cycle regular. Flow⁺

Bp - 110/60 mmHg

Not on any contraception

→ USG⁺

SpO₂ - 97%

Cholesterol⁺

PR - 84b/min

Bowel bladder wt gain⁺

BMI - 27

Med H: - Nil

Sug. H: - Nil

Fatty H: - Nil

Sci. H: - No diabetes

P/A - Soft, Nontender

VE. EG. ⁺

U - ectropion⁺

wt AV, bulls, noh, acu - NAD

(Pap smear taken)

(PTO)

Adv: . Tab. Normoz. (60)

to 1

• FA Support

• R/A. 3-4 months if no
consumption.

Samir
(A)

CLINICAL LABORATORY REPORT

Name	MRS. POOJA KHATTAR	Reg. Date	04/10/2021 11:14
Age/Sex	34Year(s)/Female	Report On	04/10/2021 12:32
Reg. No.	C 346343	Ref. By	
Test Name	Result	Reference Range	Page 1 of 1

HORMONE ANALYSIS REPORT**THYROID PROFILE - 1**

TriIodothyronine Total (TT3)	118.92 ng/dl	Adults : 70-204 Children: 1-3 days:100-700 1-11months:105-245 1-5yrs:105-269 6-10yrs:94-241 11-15yrs:82-213 Pregnancy : 1st trimester: 81-190 2nd trimester :100-260
Thyroxine - Total (TT4)	9.51 µg/dl	Adults: 5.2-12.5 Pregnancy: 1st trimester:7.8-16.2 2nd,3rd trimesters:9.1-18.3 Newborn : 11.8-22.6
Thyroid Stimulating Hormone (TSH)	5.89 microIU/ml	children: < 4days :1-39 1-3weeks :0.4-10.0 2-20 weeks : 1.7-9.1 1month -1year :0.4-8.6 preg:1&3rd trimester 0.2-3.5 Adults<50Yrs: 0.35 - 5.5 Adults>50Yrs: 0.50 - 8.5

Method: Electro Chemiluminescence Immunoassay

----- End of Report -----

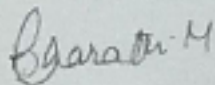
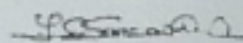
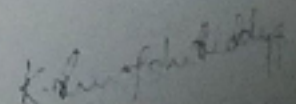
Bharathi.M
MSc Micro

Dr. Shreedhar Murthy
MD Pathology

K.R. Mohan Reddy
MSc Biochem

Note : This report is subject to the terms and conditions mentioned overleaf.

- # 1712, 1st Floor, 50 ft. Water Tank Road, Kumaraswamy Layout, 2nd Stage, Bangalore-78. Ph : 4210 1011/26661105
- # 17, 21st Main, Next to Airtel, Opp. SDA Complex, BSK 2nd Stage, Bangalore - 70. Ph : 42124483
- No. 414, 1st Floor, PSR Complex, Opp. Vijaya Bank, Arikere Mico Layout Main Road Bannergatta Road, Bangalore-76 Ph : 4211 1552



**VASAVI
HOSPITAL**

WE CURE WITH CARE
(A Unit of Sree Vasavi Trust)

Name : POOJA KHATTAR

AGE/SEX : 34 Yrs / Female

REFERRED BY :

CONTACT NO. : 9911260211

REG/LAB NO. : 21100093 / 150724

DATE OF COLLECTION : 04-10-2021 at 09:36 AM

DATE OF REPORT : 04-10-2021 at 01:57 PM

BILL NO. : 031425



TEST PARAMETER	RESULT	REFERENCE RANGE
----------------	--------	-----------------

Mediwheel Full Body Health Checkup (below 40 yrs female - 80149)

Urine Sugar (PP)

Urine Sugar (PP)	Nil	
------------------	-----	--

POSTPRANDIAL BLOOD GLUCOSE

POST PRANDIAL BLOOD SUGAR	79 mg/dl	70 - 140 mg/dl
---------------------------	----------	----------------

Dr Badrinath S

MD(PGI) KMC No. 19
Senior Consultant

Dispatched by: Dr Badrinath S

**** End of Report ****

Printed by: Darf on 04-10-2021 at 01:21

#15, 70th Cross, 14th Main, 1st Stage, Kumaraswamy Layout (Opp. to 15 E Bus Stop), Bengaluru - 560 078

☎ 080 7150 0500 / 88844 66000 ✉ info@vasavihospitals.com 🌐 www.vasavihospitals.com

Gastroenterology • Neurology • Orthopaedics • General Surgery • Obstetrics & Gynecology • Nephrology & Urology • ENT • Emergency & Critical Care