

Patient Name : Mrs.SHILPI THAKUER	Collected : 17/May/2023 08:56AM
Age/Gender : 35 Y 1 M 23 D/F	Received : 17/May/2023 10:37AM
UHID/MR No : CMYS.0000056603	Reported : 17/May/2023 01:34PM
Visit ID : CMYSOPV113706	Status : Final Report
Ref Doctor : Dr.SELF	Sponsor Name : ARCOFEMI HEALTHCARE LIMITED
Emp/Auth/TPA ID : 711023034207	

DEPARTMENT OF HAEMATOLOGY

ARCOFEMI - MEDIWHEEL - FULL BODY HEALTH ANNUAL PLUS CHECK - FEMALE - 2D ECHO - PAN INDIA - FY2324

PERIPHERAL SMEAR , WHOLE BLOOD-EDTA

--



SIN No:BED230116122

Patient Name : Mrs.SHILPI THAKUER	Collected : 17/May/2023 08:56AM
Age/Gender : 35 Y 1 M 23 D/F	Received : 17/May/2023 10:37AM
UHID/MR No : CMYS.0000056603	Reported : 17/May/2023 01:34PM
Visit ID : CMYSOPV113706	Status : Final Report
Ref Doctor : Dr.SELF	Sponsor Name : ARCOFEMI HEALTHCARE LIMITED
Emp/Auth/TPA ID : 711023034207	

DEPARTMENT OF HAEMATOLOGY

ARCOFEMI - MEDIWHEEL - FULL BODY HEALTH ANNUAL PLUS CHECK - FEMALE - 2D ECHO - PAN INDIA - FY2324

Test Name	Result	Unit	Bio. Ref. Range	Method
-----------	--------	------	-----------------	--------

HEMOGRAM , WHOLE BLOOD-EDTA

HAEMOGLOBIN	12.7	g/dL	12-15	Spectrophotometer
PCV	39.60	%	36-46	Electronic pulse & Calculation
RBC COUNT	4.69	Million/cu.mm	3.8-4.8	Electrical Impedence
MCV	84	fL	83-101	Calculated
MCH	27.1	pg	27-32	Calculated
MCHC	32.1	g/dL	31.5-34.5	Calculated
R.D.W	13.9	%	11.6-14	Calculated
TOTAL LEUCOCYTE COUNT (TLC)	6,500	cells/cu.mm	4000-10000	Electrical Impedence

DIFFERENTIAL LEUCOCYTIC COUNT (DLC)

NEUTROPHILS	55.9	%	40-80	Electrical Impedence
LYMPHOCYTES	36.7	%	20-40	Electrical Impedence
EOSINOPHILS	1.7	%	1-6	Electrical Impedence
MONOCYTES	5.3	%	2-10	Electrical Impedence
BASOPHILS	0.4	%	<1-2	Electrical Impedence

ABSOLUTE LEUCOCYTE COUNT

NEUTROPHILS	3633.5	Cells/cu.mm	2000-7000	Electrical Impedence
LYMPHOCYTES	2385.5	Cells/cu.mm	1000-3000	Electrical Impedence
EOSINOPHILS	110.5	Cells/cu.mm	20-500	
MONOCYTES	344.5	Cells/cu.mm	200-1000	Electrical Impedence
BASOPHILS	26	Cells/cu.mm	0-100	Electrical Impedence

PLATELET COUNT

PLATELET COUNT	247000	cells/cu.mm	150000-410000	Electrical impedence
ERYTHROCYTE SEDIMENTATION RATE (ESR)	14	mm at the end of 1 hour	0-20	Modified Westergren

PERIPHERAL SMEAR

R.B.C: Majority are normocytic normochromic.
W.B.C: Are normal in number,morphology and distribution.
Platelets: Adequate and are seen in singles and clumps.
Hemoparasites: Not seen.

IMPRESSION: NORMOCYTIC NORMOCHROMIC BLOOD PICTURE.

Patient Name : Mrs.SHILPI THAKUER	Collected : 17/May/2023 08:56AM
Age/Gender : 35 Y 1 M 23 D/F	Received : 17/May/2023 10:37AM
UHID/MR No : CMYS.0000056603	Reported : 17/May/2023 01:34PM
Visit ID : CMYSOPV113706	Status : Final Report
Ref Doctor : Dr.SELF	Sponsor Name : ARCOFEMI HEALTHCARE LIMITED
Emp/Auth/TPA ID : 711023034207	

DEPARTMENT OF HAEMATOLOGY

ARCOFEMI - MEDIWHEEL - FULL BODY HEALTH ANNUAL PLUS CHECK - FEMALE - 2D ECHO - PAN INDIA - FY2324

Test Name	Result	Unit	Bio. Ref. Range	Method
-----------	--------	------	-----------------	--------



Patient Name : Mrs.SHILPI THAKUER	Collected : 17/May/2023 08:56AM
Age/Gender : 35 Y 1 M 23 D/F	Received : 17/May/2023 10:37AM
UHID/MR No : CMYS.0000056603	Reported : 17/May/2023 01:34PM
Visit ID : CMYSOPV113706	Status : Final Report
Ref Doctor : Dr.SELF	Sponsor Name : ARCOFEMI HEALTHCARE LIMITED
Emp/Auth/TPA ID : 711023034207	

DEPARTMENT OF HAEMATOLOGY

ARCOFEMI - MEDIWHEEL - FULL BODY HEALTH ANNUAL PLUS CHECK - FEMALE - 2D ECHO - PAN INDIA - FY2324

Test Name	Result	Unit	Bio. Ref. Range	Method
-----------	--------	------	-----------------	--------

BLOOD GROUP ABO AND RH FACTOR , WHOLE BLOOD-EDTA

BLOOD GROUP TYPE	B			Forward & Reverse Grouping with Slide/Tube Aggluti
Rh TYPE	POSITIVE			Forward & Reverse Grouping with Slide/Tube Agglutination



SIN No:BED230116122

Patient Name : Mrs.SHILPI THAKUER	Collected : 17/May/2023 08:56AM
Age/Gender : 35 Y 1 M 23 D/F	Received : 17/May/2023 01:02PM
UHID/MR No : CMYS.0000056603	Reported : 17/May/2023 01:39PM
Visit ID : CMYSOPV113706	Status : Final Report
Ref Doctor : Dr.SELF	Sponsor Name : ARCOFEMI HEALTHCARE LIMITED
Emp/Auth/TPA ID : 711023034207	

DEPARTMENT OF BIOCHEMISTRY

ARCOFEMI - MEDIWHEEL - FULL BODY HEALTH ANNUAL PLUS CHECK - FEMALE - 2D ECHO - PAN INDIA - FY2324

Test Name	Result	Unit	Bio. Ref. Range	Method
-----------	--------	------	-----------------	--------

GLUCOSE, FASTING , NAF PLASMA	110	mg/dL	70-100	GOD - POD
--------------------------------------	------------	-------	--------	-----------

Comment:

As per American Diabetes Guidelines

Fasting Glucose Values in mg/d L	Interpretation
<100 mg/dL	Normal
100-125 mg/dL	Prediabetes
≥126 mg/dL	Diabetes

GLUCOSE, POST PRANDIAL (PP), 2 HOURS , NAF PLASMA	144	mg/dL	70-140	GOD - POD
--	------------	-------	--------	-----------

Comment:

It is recommended that FBS and PPBS should be interpreted with respect to their Biological reference ranges and not with each other.

Conditions which may lead to lower postprandial glucose levels as compared to fasting glucose levels may be due to reactive hypoglycemia, dietary meal content, duration or timing of sampling after food digestion and absorption, medications such as insulin preparations, sulfonylureas, amylin analogues, or conditions such as overproduction of insulin.

Ref: Marks medical biochemistry and clinical approach

Patient Name : Mrs.SHILPI THAKUER	Collected : 17/May/2023 08:56AM
Age/Gender : 35 Y 1 M 23 D/F	Received : 17/May/2023 01:02PM
UHID/MR No : CMYS.0000056603	Reported : 17/May/2023 01:39PM
Visit ID : CMYSOPV113706	Status : Final Report
Ref Doctor : Dr.SELF	Sponsor Name : ARCOFEMI HEALTHCARE LIMITED
Emp/Auth/TPA ID : 711023034207	

DEPARTMENT OF BIOCHEMISTRY

ARCOFEMI - MEDIWHEEL - FULL BODY HEALTH ANNUAL PLUS CHECK - FEMALE - 2D ECHO - PAN INDIA - FY2324

Test Name	Result	Unit	Bio. Ref. Range	Method
-----------	--------	------	-----------------	--------

HBA1C, GLYCATED HEMOGLOBIN , WHOLE BLOOD-EDTA	6.2	%		HPLC
ESTIMATED AVERAGE GLUCOSE (eAG) , WHOLE BLOOD-EDTA	131	mg/dL		Calculated

Comment:

Reference Range as per American Diabetes Association (ADA):

REFERENCE GROUP	HBA1C IN %
NON DIABETIC ADULTS >18 YEARS	<5.7
AT RISK (PREDIABETES)	5.7 – 6.4
DIAGNOSING DIABETES	≥ 6.5
DIABETICS	
· EXCELLENT CONTROL	6 – 7
· FAIR TO GOOD CONTROL	7 – 8
· UNSATISFACTORY CONTROL	8 – 10
· POOR CONTROL	>10

Note: Dietary preparation or fasting is not required.

1. A1C test should be performed at least two times a year in patients who are meeting treatment goals (and who have stable glycemic control).
2. Lowering A1C to below or around 7% has been shown to reduce microvascular and neuropathic complications of type 1 and type 2 diabetes. When mean annual HbA1c is <1.1 times ULN (upper limit of normal), renal and retinal complications are rare, but complications occur in >70% of cases when HbA1c is >1.7 times ULN.
3. Falsely low HbA1c (below 4%) may be observed in patients with clinical conditions that shorten erythrocyte life span or decrease mean erythrocyte age. HbA1c may not accurately reflect glycemic control when clinical conditions that affect erythrocyte survival are present. Fructosamine may be used as an alternate measurement of glycemic control



Patient Name : Mrs.SHILPI THAKUER	Collected : 17/May/2023 08:56AM
Age/Gender : 35 Y 1 M 23 D/F	Received : 17/May/2023 10:37AM
UHID/MR No : CMYS.0000056603	Reported : 17/May/2023 11:39AM
Visit ID : CMYSOPV113706	Status : Final Report
Ref Doctor : Dr.SELF	Sponsor Name : ARCOFEMI HEALTHCARE LIMITED
Emp/Auth/TPA ID : 711023034207	

DEPARTMENT OF BIOCHEMISTRY

ARCOFEMI - MEDIWHEEL - FULL BODY HEALTH ANNUAL PLUS CHECK - FEMALE - 2D ECHO - PAN INDIA - FY2324

Test Name	Result	Unit	Bio. Ref. Range	Method
-----------	--------	------	-----------------	--------

LIPID PROFILE , SERUM

TOTAL CHOLESTEROL	207	mg/dL	<200	CHE/CHO/POD
TRIGLYCERIDES	131	mg/dL	<150	Enzymatic
HDL CHOLESTEROL	55	mg/dL	>40	CHE/CHO/POD
NON-HDL CHOLESTEROL	152	mg/dL	<130	Calculated
LDL CHOLESTEROL	125.8	mg/dL	<100	Calculated
VLDL CHOLESTEROL	26.2	mg/dL	<30	Calculated
CHOL / HDL RATIO	3.76		0-4.97	Calculated

Comment:

Reference Interval as per National Cholesterol Education Program (NCEP) Adult Treatment Panel III Report.

	Desirable	Borderline High	High	Very High
TOTAL CHOLESTEROL	< 200	200 - 239	≥ 240	
TRIGLYCERIDES	<150	150 - 199	200 - 499	≥ 500
LDL	Optimal < 100 Near Optimal 100-129	130 - 159	160 - 189	≥ 190
HDL	≥ 60			
NON-HDL CHOLESTEROL	Optimal <130; Above Optimal 130-159	160-189	190-219	>220

Measurements in the same patient can show physiological and analytical variations.

NCEP ATP III identifies non-HDL cholesterol as a secondary target of therapy in persons with high triglycerides.



Patient Name : Mrs.SHILPI THAKUER	Collected : 17/May/2023 08:56AM
Age/Gender : 35 Y 1 M 23 D/F	Received : 17/May/2023 10:37AM
UHID/MR No : CMYS.0000056603	Reported : 17/May/2023 11:39AM
Visit ID : CMYSOPV113706	Status : Final Report
Ref Doctor : Dr.SELF	Sponsor Name : ARCOFEMI HEALTHCARE LIMITED
Emp/Auth/TPA ID : 711023034207	

DEPARTMENT OF BIOCHEMISTRY

ARCOFEMI - MEDIWHEEL - FULL BODY HEALTH ANNUAL PLUS CHECK - FEMALE - 2D ECHO - PAN INDIA - FY2324

Test Name	Result	Unit	Bio. Ref. Range	Method
-----------	--------	------	-----------------	--------

LIVER FUNCTION TEST (LFT) , SERUM				
BILIRUBIN, TOTAL	1.10	mg/dL	0.20-1.20	DIAZO METHOD
BILIRUBIN CONJUGATED (DIRECT)	0.20	mg/dL	0.0-0.3	Calculated
BILIRUBIN (INDIRECT)	0.90	mg/dL	0.0-1.1	Dual Wavelength
ALANINE AMINOTRANSFERASE (ALT/SGPT)	42	U/L	<35	Visible with P-5-P
ASPARTATE AMINOTRANSFERASE (AST/SGOT)	37.0	U/L	14-36	UV with P-5-P
ALKALINE PHOSPHATASE	108.00	U/L	38-126	p-nitrophenyl phosphate
PROTEIN, TOTAL	6.70	g/dL	6.3-8.2	Biuret
ALBUMIN	4.00	g/dL	3.5 - 5	Bromocresol Green
GLOBULIN	2.70	g/dL	2.0-3.5	Calculated
A/G RATIO	1.48		0.9-2.0	Calculated



Patient Name : Mrs.SHILPI THAKUER	Collected : 17/May/2023 08:56AM
Age/Gender : 35 Y 1 M 23 D/F	Received : 17/May/2023 10:37AM
UHID/MR No : CMYS.0000056603	Reported : 17/May/2023 11:39AM
Visit ID : CMYSOPV113706	Status : Final Report
Ref Doctor : Dr.SELF	Sponsor Name : ARCOFEMI HEALTHCARE LIMITED
Emp/Auth/TPA ID : 711023034207	

DEPARTMENT OF BIOCHEMISTRY

ARCOFEMI - MEDIWHEEL - FULL BODY HEALTH ANNUAL PLUS CHECK - FEMALE - 2D ECHO - PAN INDIA - FY2324

Test Name	Result	Unit	Bio. Ref. Range	Method
-----------	--------	------	-----------------	--------

RENAL PROFILE/KIDNEY FUNCTION TEST (RFT/KFT) , SERUM

CREATININE	0.70	mg/dL	0.5-1.04	Creatinine amidohydrolase
UREA	14.20	mg/dL	15-36	Urease
BLOOD UREA NITROGEN	6.6	mg/dL	8.0 - 23.0	Calculated
URIC ACID	5.70	mg/dL	2.5-6.2	Uricase
CALCIUM	8.50	mg/dL	8.4 - 10.2	Arsenazo-III
PHOSPHORUS, INORGANIC	4.10	mg/dL	2.5-4.5	PMA Phenol
SODIUM	137	mmol/L	135-145	Direct ISE
POTASSIUM	4.2	mmol/L	3.5-5.1	Direct ISE
CHLORIDE	106	mmol/L	98 - 107	Direct ISE



Patient Name : Mrs.SHILPI THAKUER	Collected : 17/May/2023 08:56AM
Age/Gender : 35 Y 1 M 23 D/F	Received : 17/May/2023 10:37AM
UHID/MR No : CMYS.0000056603	Reported : 17/May/2023 11:39AM
Visit ID : CMYSOPV113706	Status : Final Report
Ref Doctor : Dr.SELF	Sponsor Name : ARCOFEMI HEALTHCARE LIMITED
Emp/Auth/TPA ID : 711023034207	

DEPARTMENT OF BIOCHEMISTRY

ARCOFEMI - MEDIWHEEL - FULL BODY HEALTH ANNUAL PLUS CHECK - FEMALE - 2D ECHO - PAN INDIA - FY2324

Test Name	Result	Unit	Bio. Ref. Range	Method
GAMMA GLUTAMYL TRANSPEPTIDASE (GGT) , SERUM	31.00	U/L	12-43	Glycylglycine Nitoranalide



Patient Name : Mrs.SHILPI THAKUER	Collected : 17/May/2023 08:56AM
Age/Gender : 35 Y 1 M 23 D/F	Received : 17/May/2023 10:37AM
UHID/MR No : CMYS.0000056603	Reported : 17/May/2023 11:30AM
Visit ID : CMYSOPV113706	Status : Final Report
Ref Doctor : Dr.SELF	Sponsor Name : ARCOFEMI HEALTHCARE LIMITED
Emp/Auth/TPA ID : 711023034207	

DEPARTMENT OF IMMUNOLOGY

ARCOFEMI - MEDIWHEEL - FULL BODY HEALTH ANNUAL PLUS CHECK - FEMALE - 2D ECHO - PAN INDIA - FY2324

Test Name	Result	Unit	Bio. Ref. Range	Method
-----------	--------	------	-----------------	--------

THYROID PROFILE TOTAL (T3, T4, TSH) , SERUM				
TRI-IODOTHYRONINE (T3, TOTAL)	1.15	ng/mL	0.64-1.52	CMIA
THYROXINE (T4, TOTAL)	8.69	µg/dL	4.87-11.72	CMIA
THYROID STIMULATING HORMONE (TSH)	1.330	µIU/mL	0.35-4.94	CMIA

Comment:

Serum TSH concentrations exhibit a diurnal variation with the peak occurring during the night and the nadir occurring between 10 a.m. and 4 p.m. In primary hypothyroidism, thyroid-stimulating hormone (TSH) levels will be elevated. In primary hyperthyroidism, TSH levels will be low. Elevated or low TSH in the context of normal free thyroxine is often referred to as subclinical hypo- or hyperthyroid-ism, respectively. Physiological rise in Total T3 / T4 levels is seen in pregnancy and in patients on steroid therapy.

Recommended test for T3 and T4 is unbound fraction or free levels as it is metabolically active.

Note:

For pregnant females	Bio Ref Range for TSH in uIU/ml (As per American Thyroid Association)
First trimester	0.1 - 2.5
Second trimester	0.2 - 3.0
Third trimester	0.3 - 3.0

*** End Of Report ***



Dr. PAVAN KUMAR M
M.B.B.S, M.D(Pathology)
Consultant Pathologist



SIN No: SPL23074349

Date : 17-05-2023
MR NO : CMYS.0000056603

Department : GENERAL
Doctor : ROHITH H.K.

Name : Mrs. SHILPI THAKUER
Age/ Gender : 35 Y / Female

Registration No :
Qualification :

Consultation Timing: 08:52

Height : 151	Weight : 60.7	BMI :	Waist Circum :
Temp :	Pulse :	Resp :	B.P : 120/70

General Examination /
Allergies History

FBS - 110
PPBS - 144
HbA1c - 6.2

Clinical Diagnosis & Management Plan

PT came for Annual Health check up.
No fresh complaints
No h/o DM, HTN

CI_x
- FBS] - x 1 month.
- PPBS]
- HbA1c. x 3 month

18/5

18/5

Apollo Clinic
23, 1st Floor,
Kalidasa Road, Mysore - 02
Ph : 0821-4006040/41

Follow up date :

Doctor Signature

Date : 17-05-2023
MR NO : CMYS.0000056603

Department : GENERAL Dietetics
Doctor : Madhura. B.P

Name : Mrs. SHILPI THAKUER

Registration No :
Qualification : M.Sc Nutrition & Dietetics
PhD*

Age/ Gender : 35 Y / Female

Consultation Timing: 08:52

IBU - 50kg

Height : 151	Weight : 60.7	BMI : 26.6 kg/m ²	Waist Circum :
Temp :	Pulse :	Resp :	B.P : 120/70

General Examination /
Allergies History

FBS - 110
PPBS - 144
HbA1c - 6.2%
Total cholesterol - 207
Non-HD - 152
LDL - 125.8

Clinical Diagnosis & Management Plan

- ⇒ *Advised low fat diabetic diet with complex carbohydrates and avoid single sugars.
- ⇒ Take small frequent meals. Do not skip meals.
- ⇒ Include all variety of seasonal fruits, vegetables and green leafy vegetables daily.
- ⇒ Include seeds like flaxseeds, Pumpkin seeds, Sunflower seeds, watermelon seeds & sesame seeds - 1-teaspoon each (dryroasted)
- ⇒ *Avoid fruits like Mangoes, sapota, Jack-fruit, custard apple & Big banana.
- ⇒ *Avoid roots vegetables like potato, sweet potato, Yam & Arbi.

Follow up date :

Doctor Signature :  B.P
18/05/2023

Apollo Clinic
23, 1st Floor,
Kalidasa Road, Mysore - 02
Ph : 0821-4006040/41

Date : 17-05-2023
MR NO : CMYS.0000056603

Department : GENERAL
Doctor :

Name : Mrs. SHILPI THAKUER
Age/ Gender : 35 Y / Female

Registration No :
Qualification :

Consultation Timing: 08:52

Height : 51	Weight : 60.7	BMI :	Waist Circum :
Temp :	Pulse :	Resp :	B.P : 120/70

General Examination /
Allergies History

Clinical Diagnosis & Management Plan

scan - small anterior
subserous fibroid.
1.7 x 1.5 cm

o/e - breasts NAD.

Adv: regular exercise / yoga.
- low wt / low fat diet
- avoid sunbaths.

- TAB TRAFOLIC 0-1-0. (30)
(2m)

ml → 70RS. Bil - 3 1/2 yrs.
FTND.
ml → regular yoga.
mg.

Follow up date :

Doctor Signature

Apollo Clinic
23, 1st Floor,
Kalidasa Road, Mysore - 02
Ph : 0821-4006040/41

Date : 17-05-2023
MR NO : CMYS.0000056603

Department : GENERAL
Doctor :

Name : Mrs. SHILPI THAKUER

Registration No :
Qualification :

Age/ Gender : 35 Y / Female

Consultation Timing: 08:52

Height : 151	Weight : 60.7	BMI :	Waist Circum :
Temp :	Pulse :	Resp :	B.P : 120/70

General Examination / Allergies
History

Clinical Diagnosis & Management Plan

	<u>RT eye</u>	<u>LT eye</u>
DISTANCE	6/12P	6/18P
NEAR Vm	N6	N6
with glass	6/6	6/6
cataract Vm	Normal	Normal

Apollo Clinic
23, 1st Floor,
Kalidasa Road, Mysore - 02
Ph : 0821-4006040/41

Follow up date:

Doctor Signature

Date : 17-05-2023
MR NO : CMYS.0000056603

Department : GENERAL DENTAL
Doctor : Dr. Jyothishree

Name : Mrs. SHILPI THAKUER
Age/ Gender : 35 Y / Female

Registration No :
Qualification :

Consultation Timing: 08:52

Height : 151	Weight : 60.7	BMI :	Waist Circum :
Temp :	Pulse :	Resp :	B.P : 120/70

General Examination /
Allergies History

Clinical Diagnosis & Management Plan

O/E
Ca+, SE+
Adv:- oral prophylaxis
Gen upper arch spacing noted.
Adv:- ortho intervention

Follow up date :

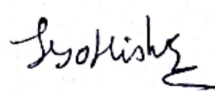
Doctor Signature

Apollo Clinic
23, 1st Floor,
Kalidasa Road, Mysore - 02
Ph : 0821-4006040/41

ID: 56603

MRS SHILPI THAKUR

Female 35 years

151cm 60kg 120/70 mmHg

17-05-2023 10:25:54 AM

Diagnosis Information:

Apollo Clinic

23, 1st Floor,
Kallidasa Road, Mysore - 02
Ph : 0821-4006040/41

Unconfirmed Report.

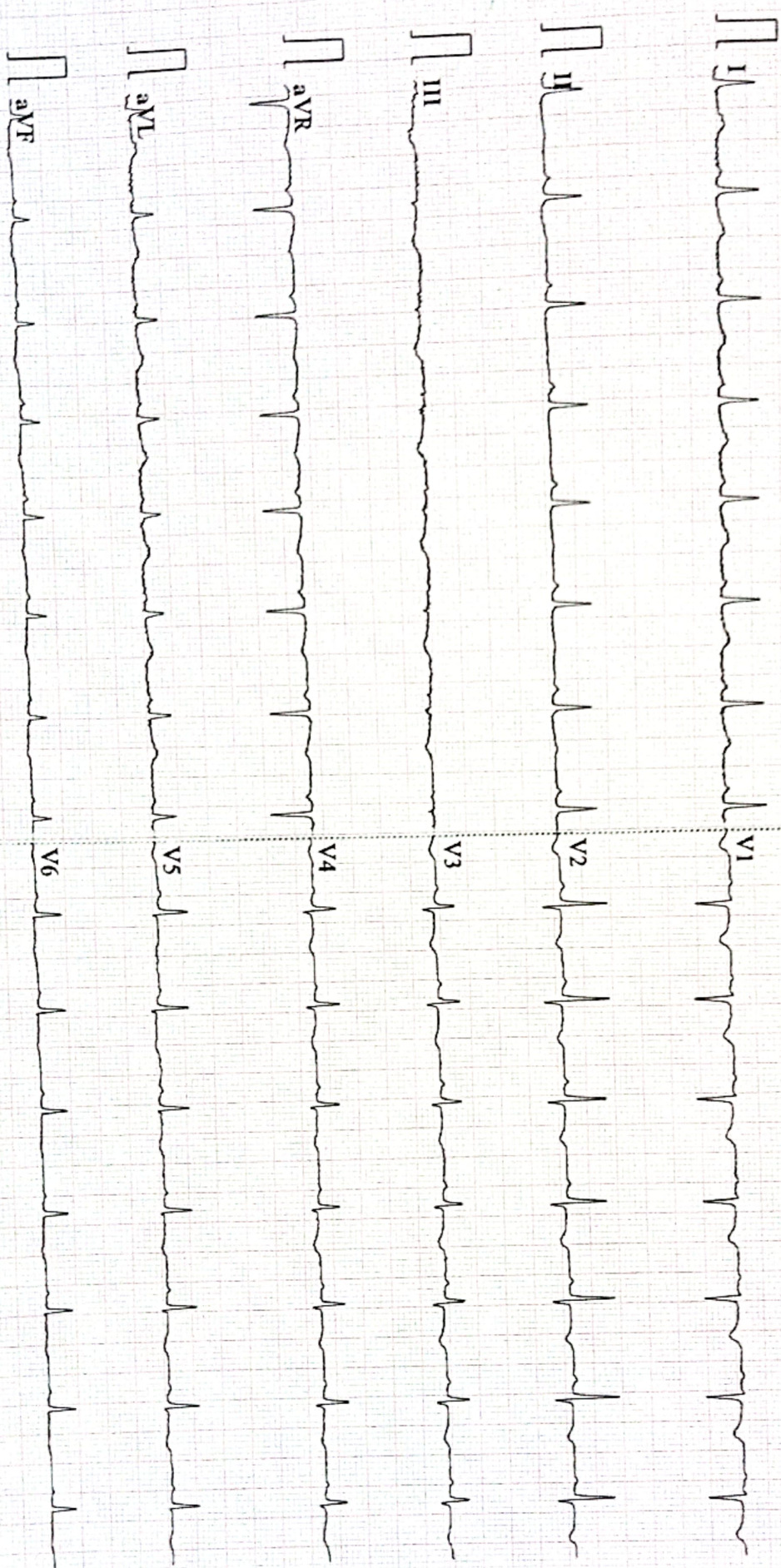

0.5-45Hz AC50 25mm/s 10mm/mV 2*5.0s 88 CARDIART

D VI.43 Glasgow V28.60 APOLLO CLINIC MYSURU

Patient Name : Mrs. SHILPI THAKUER
UHID : CMYS.0000056603
Reported on : 17-05-2023 11:45
Adm/Consult Doctor :

Age : 35 Y F
OP Visit No : CMYSOPV113706
Printed on : 17-05-2023 11:46
Ref Doctor : SELF

DEPARTMENT OF RADIOLOGY

X-RAY CHEST PA

Both lung fields and hila are normal .
No obvious active pleuro-parenchymal lesion seen .
Both costophrenic and cardiophrenic angles are clear .
Both diaphragms are normal in position and contour .
Thoracic wall and soft tissues appear normal.

IMPRESSION :NORMAL STUDY.

Pradeep

Printed on:17-05-2023 11:45

---End of the Report---

Dr. PRADEEP KUMAR C N
MBBS DNB(RADIOLOGY)
Radiology

Apollo Health and Lifestyle Limited

ICIN: URS1101G2000PLC1158191

Regd. Office: 1-10-60-02, Ashoka Raghupathi Chambers, 5th Floor, Begumpet, Hyderabad, Telangana - 500 016
Ph. No. (040) 4304 7777 Fax No. 4304 7744 | E-mail: enquiry@apollohi.com | www.apollohi.com

APOLLO CLINICS NETWORK KARNATAKA

Bangalore: Basavanagudi | Bellandur | Electronic City | Fraser Town | HSR Layout | Indra Nagar | JP Nagar | Kundalahalli |
Koramangala: Nanjarpet Road | **Mysore:** VV Mohalla

Online appointments: www.apolloclinic.com

TO BOOK AN APPOINTMENT

1860 500 7788

of 1

Patient Name: Mrs.Shilpi Thakuer	Date : 17.05.2023	Referring Doctor: Dr Self
Age / Sex: 35Yrs/Female	UHID NO : 56603	Location : OP
ULTRASONOGRAPHY- ABDOMEN & PELVIS		

LIVER: It is normal in size, outline and echotexture. No focal lesions seen. IHBR are not dilated. CBD and Portal vein are normal.

GALL BLADDER: It is well distended and normal. No calculi seen.

SPLEEN: It is normal in size, outline and echopattern. No e/o focal lesions.

PANCREAS: It is normal.

RIGHT KIDNEY: It measures 101x41 mm with parenchymal thickness of 12 mm. It is normal in size, outline and echotexture. No e/o calculus or hydronephrosis seen.

LEFT KIDNEY: It measures 90x45mm with parenchymal thickness of 13 mm. It is normal in size, outline and echotexture. No e/o calculus or hydronephrosis seen.

URINARY BLADDER: It is well distended. The UB wall is normal. No calculi seen.

UTERUS: It is anteverted and measures 60x40x48 mm with ET=7 mm. It is normal in size, outline and echotexture. Small hypoechoic lesion measuring 17x15 mm seen in anterior wall.

Rt. OVARY: It measures 25x23 mm. It is normal. No mass lesion seen.

Lt. OVARY: It measure 20x23mm. It is normal. No mass lesion seen.

RIF: No evidence of focal collection or mass lesion seen. Appendix is not visualized.

OTHERS: No e/o free fluid in the abdomen. No e/o lymphadenopathy. No e/o gut wall thickening. No mass lesion seen in the abdomen.

IMPRESSION: SMALL ANTERIOR WALL SUBSEROUS FIBROID.

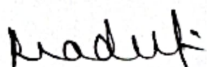
Dr. Pradeep Kumar C N, DNB
Consultant Radiologist.

Apollo Health and Lifestyle Limited

ICIN - UB5110102000PLC1158191

Head Office: 1-10/60/12, Ashoka Rajgopathi Chambers, 5th Floor, Begumpet, Hyderabad, Telangana - 500 016

Ph. No: 041 4 404 7777 | Fax No: 4954 7244 | Email ID: enquiry@apollohi.com | www.apollohi.com

APOLLO CLINICS NETWORK KARNATAKA

Bangalore | Basavanagudi | Bellandur | Electronic City | Fraser Town | HSR Layout | Indira Nagar | JP Nagar | Kundalahalli | Koramangala | Sarajpur Road | Mysore | VV Mohalla

Online appointments: www.apolloclinic.com

TO BOOK AN APPOINTMENT

 **1860 500 7788**

Patient's Name : Mrs. Shilpi Thakuer	Age & Sex :35yrs/Female
Date :18.05.2023	UHID No : 56603

MORPHOLOGICAL DATA:

Left Atrium	Normal
Left Ventricle	Normal
Right Atrium	Normal
Right Ventricle	Normal
Interatrial septum	Intact
Interventricular septum	Intact
Aorta	Normal
Pulmonary artery	Normal
Mitral valve	Normal
Tricuspid valve	Normal
Aortic valve	Normal
Pulmonary valve	Normal
Pericardium	Normal

DIMENSIONS:

RVIDd	1.54cms
LVIDd	4.03cms
LVIDs	2.60cms
IVSd	0.73Cms
LVPWd	0.79 Cms
AORTA	2.41 cms
LA	2.67Cms
LVEF	65 %

Apollo Health and Lifestyle Limited
 Regd. Office: 1-10-60-12, Ashoka Raghupathi Chambers, 5th Floor, Begumpet, Hyderabad, Telangana - 500 016
 Ph. No: 040-4334-7777 Fax No: 4904-7744 | Email ID: enquiry@apollohi.com | www.apollohi.com
APOLLO CLINICS NETWORK KARNATAKA
 Bangalore: (Hosivahangudi) | Bellandur | Electronic City | Fraser Town | HSR Layout | Indra Nagar | JP Nagar | Kundalahalli |
 Koramangala | Sarajpet Road | **Mysore** (VV Mohalla)
 Online appointments: www.apolloclinic.com

TO BOOK AN APPOINTMENT
 **1860 500 7788**

Informed Consent/Declaration For Test Exclusion

Patient Name: Mr Shilpi^{Shakur} Age: 35

UHID Number: 55603

Please tick and sign the relevant part

I certify that I will skip LBC Pap smear Test from my own.

No refund is provided for the above excluded test and i have been informed about the same.

Patient signature T. - [Signature] Date 17/5/23

Witness signature: [Signature] Date: 17/5/23

Apollo Clinic
23, 1st Floor,
Kalidasa Road, Mysore - 02
Ph : 0821-4006040/41

Informed Consent/Declaration For Test Exclusion

Patient Name: Shilpi Thakur Age: 35 Yrs

UHID Number: 56603

Please tick and sign the relevant part

I certify that I will skip Urine Routine Test from my own. + ENT Consultation Coming on 23/5/23.

No refund is provided for the above excluded test and i have been informed about the same.

Patient signature [Signature] Date 17/05/2023

Witness signature: Nikhiltho.R Date: 17/05/23

Apollo Clinic
23, 1st Floor,
Kalidasa Road, Mysore - 02
Ph : 0821-4006040/41

Patient Name	: Mrs. SHILPI THAKUER	Age/Gender	: 35 Y/F
UHID/MR No.	: CMYS.0000056603	OP Visit No	: CMYSOPV113706
Sample Collected on	:	Reported on	: 17-05-2023 12:16
LRN#	: RAD2000301	Specimen	:
Ref Doctor	: SELF		
Emp/Auth/TPA ID	: 711023034207		

DEPARTMENT OF RADIOLOGY

ULTRASOUND - WHOLE ABDOMEN

LIVER: It is normal in size, outline and echotexture. No focal lesions seen. IHBR are not dilated. CBD and Portal vein are normal.

GALL BLADDER: It is well distended and normal. No calculi seen.

SPLEEN: It is normal in size, outline and echopattern. No e/o focal lesions.

PANCREAS: It is normal.

RIGHT KIDNEY: It measures 101x41 mm with parenchymal thickness of 12 mm. It is normal in size, outline and echotexture. No e/o calculus or hydronephrosis seen.

LEFT KIDNEY: It measures 90x45mm with parenchymal thickness of 13 mm. It is normal in size, outline and echotexture. No e/o calculus or hydronephrosis seen.

URINARY BLADDER: It is well distended. The UB wall is normal. No calculi seen.

UTERUS: It is anteverted and measures 60x40x48 mm with ET=7 mm. It is normal in size, outline and echotexture. Small hypoechoic lesion measuring 17x15 mm seen in anterior wall.

Rt. OVARY: It measures 25x23 mm. It is normal. No mass lesion seen.

Lt. OVARY: It measure 20x23mm. It is normal. No mass lesion seen.

RIF: No evidence of focal collection or mass lesion seen. Appendix is not visualized.

OTHERS: No e/o free fluid in the abdomen. No e/o lymphadenopathy. No e/o gut wall thickening. No mass lesion seen in the abdomen.

IMPRESSION: SMALL ANTERIOR WALL SUBSEROUS FIBROID.

Dr. Pradeep Kumar C N, DNB
Consultant Radiologist.

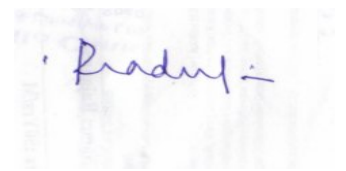

Dr. PRADEEP KUMAR C N
MBBS DNB(RADIOLOGY)
Radiology



Patient Name : Mrs. SHILPI THAKUER

Age/Gender : 35 Y/F

Patient Name : Mrs. SHILPI THAKUER

Age/Gender : 35 Y/F

UHID/MR No. : CMYS.0000056603

OP Visit No : CMYSOPV113706

Sample Collected on :

Reported on : 17-05-2023 11:45

LRN# : RAD2000301

Specimen :

Ref Doctor : SELF

Emp/Auth/TPA ID : 711023034207

DEPARTMENT OF RADIOLOGY

X-RAY CHEST PA

Both lung fields and hila are normal .

No obvious active pleuro-parenchymal lesion seen .

Both costophrenic and cardiophrenic angles are clear .

Both diaphragms are normal in position and contour .

Thoracic wall and soft tissues appear normal.

IMPRESSION :NORMAL STUDY.

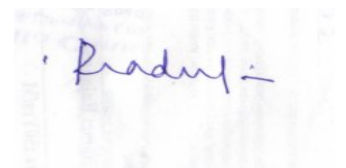

Dr. PRADEEP KUMAR C N
MBBS DNB(RADIOLOGY)

Radiology

Tax Invoice

Name : Mrs. SHILPI THAKUER
 Age/Gender : 35 Y F
 Contact No : +917523039999
 Address : MYSORE
 UHID : CMYS.0000056603

Bill No : CMYS-OCR-20397
 Bill/Reg Date : 17.05.2023 08.52
 Referred by : SELF
 Center : Mysore
 Emp No/Auth Code : 711023034207



Corporate Name : ARCOFEMI HEALTHCARE LIMITED
 Plan : ARCOFEMI MEDIWHEEL FEMALE AHC CREDIT PAN INDIA OP AGREEMENT

SLNO	Department	Description Of Service	SAC Code	Qty	Rate	Gross Value	Discount	Net Value/Total Value
1	Package Charges	ARCOFEMI - MEDIWHEEL - FULL BODY HEALTH ANNUAL PLUS CHECK - FEMALE - 2D ECHO - PAN INDIA - FY2324	999312	1	2,400.00	2,400.00	0.00	2,400.00

Bill Amount: 2,400.00
 Total Discount: 0.00
 Net Payment: 0.00
 Corporate Due: 2,400.00

Received with thanks: Zero Rupees only

Authorized Signature : (Nikhitha R)

You can download your report from "www.apolloclinic.com" Enter user name as CMYSOPV113706 and password as 440143
 Center Address: 23, Kalidasa Road, VV Mohalla, Mysore, Karnataka, India - 570002



भारत सरकार
GOVERNMENT OF INDIA



शिल्पी ठाकुर
Shilpi Thakur
जन्म वर्ष / Year of Birth : 1988
महिला / Female



7110 2303 4207

आ.स.स. - आम आदमी का अधिकार

Subject: Health Check up Booking Confirmed Request(bobE38748),Package Code-PKG10000319, Beneficiary Code-14483

SHIVIK's Fun Mania <thakuer49@gmail.com>

Wed 17-05-2023 08:46

To: Mysore Apolloclinic <mysore@apolloclinic.com>

----- Forwarded message -----

From: **Mediwheel** <wellness@mediwheel.in>

Date: Mon, 8 May 2023, 5:21 pm

Subject: Health Check up Booking Confirmed Request(bobE38748),Package Code-PKG10000319, Beneficiary Code-14483

To: <Thakuer49@gmail.com>

Cc: <customercare@mediwheel.in>

011-41195959

Email:wellness@mediwheel.in

Dear **MS. THAKUER SHILPI,**

Please find the confirmation for following request.

Booking Date : 05-05-2023
Package Name : Arcofemi MediWheel Full Body Health Annual Plus Check Female 2D ECHO
Name of Diagnostic/Hospital : Apollo clinic - Kalidasa Road
Address of Diagnostic/Hospital : Apollo Clinic, 23, Kalidasa Road, VV Mohalla, Mysore -570002
Contact Details : 18605007788
City : Mysore
State : Karnataka
Pincode : 570002
Appointment Date : 17-05-2023
Confirmation Status : Confirmed
Preferred Time : 8:00am-8:30am
Comment : APPOINTMENT TIME 8:30AM

Instructions to undergo Health Check:

1. Please ensure you are on complete fasting for 10-To-12-Hours prior to check.
2. During fasting time do not take any kind of medication, alcohol, cigarettes, tobacco or any other liquids (except Water) in the morning.
3. Bring urine sample in a container if possible (containers are available at the Health Check centre).
4. Please bring all your medical prescriptions and previous health medical records with you.

5. Kindly inform the health check reception in case if you have a history of diabetes and cardiac problems.

For Women:

1. Pregnant Women or those suspecting are advised not to undergo any X-Ray test.
2. It is advisable not to undergo any Health Check during menstrual cycle.

Request you to reach half an hour before the scheduled time.

In case of further assistance, Please reach out to Team Mediwheel.

© 2021-2022. Arcofemi Healthcare Limited.