

**PATIENT NAME : MRS. DIVYA S KUMAR**

**REF. DOCTOR : SELF**

**CODE/NAME & ADDRESS :** CA00010147 -  
 MEDIWHEEL ARCOFEMI HEALTHCARE LIMITED  
 F701A, LADO SARAI, NEW DELHI, SOUTH DELHI,  
 DELHI,  
 SOUTH DELHI 110030  
 8800465156

**ACCESSION NO :** **4182XA004894**  
**PATIENT ID :** DIVYF1001874182  
**CLIENT PATIENT ID:**  
**ABHA NO :**

**AGE/SEX :** 37 Years Female  
**DRAWN :**  
**RECEIVED :** 13/01/2024 09:30:25  
**REPORTED :** 15/01/2024 11:15:18

Test Report Status	<u>Preliminary</u>	Results	Biological Reference Interval	Units
--------------------	--------------------	---------	-------------------------------	-------

**MEDIWHEEL HEALTH CHECKUP BELOW 40(F)2DECRH** RESULT PENDING

**OPHTHAL** RESULT PENDING

**PHYSICAL EXAMINATION**

PHYSICAL EXAMINATION REPORT GIVEN

**DR NISHA UNNI, MBBS,MD**  
**(RD),DNB (Reg.No:50162)**  
**Consultant Radiologist**



View Details



View Report

**PERFORMED AT :**

DDRC AGILUS PATHLABS LIMITED  
 ASTER SQUARE BUILDING, ULLOOR,  
 MEDICAL COLLEGE P.O  
 TRIVANDRUM, 695011  
 KERALA, INDIA  
 Tel : 93334 93334, Fax : CIN - U85190MH2006PTC161480  
 Email : customercare.ddrc@agilus.in



**Patient Ref. No. 66600007474987**

**PATIENT NAME : MRS. DIVYA S KUMAR**
**REF. DOCTOR : SELF**
**CODE/NAME & ADDRESS : CA00010147 -**

 MEDIWHEEL ARCOFEMI HEALTHCARE LIMITED  
 F701A, LADO SARAI, NEW DELHI, SOUTH DELHI,  
 DELHI,  
 SOUTH DELHI 110030  
 8800465156

**ACCESSION NO : 4182XA004894**
**PATIENT ID : DIVYF1001874182**
**CLIENT PATIENT ID:**
**ABHA NO :**
**AGE/SEX : 37 Years Female**
**DRAWN :**
**RECEIVED : 13/01/2024 09:30:25**
**REPORTED : 15/01/2024 11:15:18**

Test Report Status	Preliminary	Results	Units
--------------------	-------------	---------	-------

**MEDIWHEEL HEALTH CHECKUP BELOW 40(F)2DECHO**
**ECG WITH REPORT**
**REPORT**
**REPORT GIVEN**
**USG ABDOMEN AND PELVIS**
**REPORT**
**REPORT GIVEN**
**CHEST X-RAY WITH REPORT**
**REPORT**
**REPORT GIVEN**
**2D - ECHO WITH COLOR DOPPLER**
**REPORT**
**REPORT GIVEN**
**HAEMATOLOGY**
**MEDIWHEEL HEALTH CHECKUP BELOW 40(F)2DECHO**
**GLYCOSYLATED HEMOGLOBIN(HBA1C), EDTA WHOLE BLOOD**

HBA1C	5.1	Non-diabetic Adult < 5.7 Pre-diabetes 5.7 - 6.4 Diabetes diagnosis: > or = 6.5 Therapeutic goals: < 7.0 Action suggested : > 8.0 (ADA Guideline 2021)	%
MEAN PLASMA GLUCOSE	99.7	< 116.0	mg/dL

**DR NISHA UNNI, MBBS,MD  
(RD),DNB (Reg.No:50162)  
Consultant Radiologist**

**DR.HARI SHANKAR, MBBS MD  
(Reg No - TCMC:62092)  
HEAD - Biochemistry &  
Immunology**

**DR.VAISHALI RAJAN, MBBS DCP  
(Pathology)  
(Reg No - TCC 27150)  
HOD - HAEMATOLOGY**

View Details



View Report

Page 2 Of 11

**PERFORMED AT :**

 DDRC AGILUS PATHLABS LIMITED  
 ASTER SQUARE BUILDING, ULLOOR,  
 MEDICAL COLLEGE P.O  
 TRIVANDRUM, 695011  
 KERALA, INDIA  
 Tel : 93334 93334, Fax : CIN - U85190MH2006PTC161480  
 Email : customercare.ddrc@agilus.in

**Patient Ref. No. 66600007474987**

**PATIENT NAME : MRS. DIVYA S KUMAR**

**REF. DOCTOR : SELF**

**CODE/NAME & ADDRESS :** CA00010147 -  
MEDIWHEEL ARCOFEMI HEALTHCARE LIMITED  
F701A, LADO SARAI, NEW DELHI, SOUTH DELHI,  
DELHI,  
SOUTH DELHI 110030  
8800465156

**ACCESSION NO :** 4182XA004894  
**PATIENT ID :** DIVYF1001874182  
**CLIENT PATIENT ID:**  
**ABHA NO :**

**AGE/SEX :** 37 Years Female  
**DRAWN :**  
**RECEIVED :** 13/01/2024 09:30:25  
**REPORTED :** 15/01/2024 11:15:18

Test Report Status	Preliminary	Results	Units
--------------------	-------------	---------	-------

**BLOOD COUNTS, EDTA WHOLE BLOOD**

HEMOGLOBIN	12.1	12.0 - 15.0	g/dL
RED BLOOD CELL COUNT	<b>4.91 High</b>	3.80 - 4.80	mil/ $\mu$ L
WHITE BLOOD CELL COUNT	9.31	4.0 - 10.0	thou/ $\mu$ L
PLATELET COUNT	325	150 - 410	thou/ $\mu$ L

**RBC AND PLATELET INDICES**

HEMATOCRIT	38.8	36.0 - 46.0	%
MEAN CORPUSCULAR VOL	<b>79.0 Low</b>	83.0 - 101	fL
MEAN CORPUSCULAR HGB.	<b>24.6 Low</b>	27.0 - 32.0	pg
MEAN CORPUSCULAR HEMOGLOBIN CONCENTRATION	<b>31.2 Low</b>	31.50 - 34.50	g/dL
RED CELL DISTRIBUTION WIDTH	<b>14.5 High</b>	11.60 - 14.0	%
MENTZER INDEX	16.1		
MEAN PLATELET VOLUME	9.1	6.80 - 10.90	fL

**WBC DIFFERENTIAL COUNT**

SEGMENTED NEUTROPHILS	62	40.0 - 80.0	%
LYMPHOCYTES	31	20.0 - 40.0	%
MONOCYTES	4	2.0 - 10.0	%
EOSINOPHILS	3	1.0 - 6.0	%
BASOPHILS	0	0.0 - 1.0	%
ABSOLUTE NEUTROPHIL COUNT	5.77	2.0 - 7.0	thou/ $\mu$ L
ABSOLUTE LYMPHOCYTE COUNT	2.85	1.0 - 3.0	thou/ $\mu$ L
ABSOLUTE MONOCYTE COUNT	0.40	0.20 - 1.0	thou/ $\mu$ L
ABSOLUTE EOSINOPHIL COUNT	0.32	0.02 - 0.50	thou/ $\mu$ L
ABSOLUTE BASOPHIL COUNT	0.00		thou/ $\mu$ L
NEUTROPHIL LYMPHOCYTE RATIO (NLR)	2.0		

**DR. HARI SHANKAR, MBBS MD**  
(Reg No - TCMC:62092)  
**HEAD - Biochemistry & Immunology**

**DR. VAISHALI RAJAN, MBBS DCP**  
(Pathology)  
(Reg No - TCC 27150)  
**HOD - HAEMATOLOGY**



View Details



View Report

**PERFORMED AT :**

DDRC AGILUS PATHLABS LIMITED  
ASTER SQUARE BUILDING, ULLOOR,  
MEDICAL COLLEGE P.O  
TRIVANDRUM, 695011  
KERALA, INDIA  
Tel : 93334 93334, Fax : CIN - U85190MH2006PTC161480  
Email : customercare.ddrc@agilus.in



**Patient Ref. No. 66600007474987**

PATIENT NAME : MRS. DIVYA S KUMAR

REF. DOCTOR : SELF

CODE/NAME &amp; ADDRESS : CA00010147 -

MEDIWHEEL ARCOFEMI HEALTHCARE LIMITED  
F701A, LADO SARAI, NEW DELHI, SOUTH DELHI,  
DELHI,  
SOUTH DELHI 110030  
8800465156ACCESSION NO : **4182XA004894**

PATIENT ID : DIVYF1001874182

CLIENT PATIENT ID:

ABHA NO :

AGE/SEX : 37 Years Female

DRAWN :

RECEIVED : 13/01/2024 09:30:25

REPORTED : 15/01/2024 11:15:18

Test Report Status	Preliminary	Results	Units
--------------------	-------------	---------	-------

**ERYTHROCYTE SEDIMENTATION RATE (ESR), EDTA BLOOD**

SEDIMENTATION RATE (ESR)	<b>32 High</b>	0 - 20	mm at 1 hr
--------------------------	----------------	--------	------------

**SUGAR URINE - POST PRANDIAL**

SUGAR URINE - POST PRANDIAL	NOT DETECTED	NOT DETECTED
-----------------------------	--------------	--------------

**SUGAR URINE - FASTING**

SUGAR URINE - FASTING	NOT DETECTED	NOT DETECTED
-----------------------	--------------	--------------

**IMMUNOHAEMATOLOGY****MEDIWHEEL HEALTH CHECKUP BELOW 40(F)2DECHO****ABO GROUP & RH TYPE, EDTA WHOLE BLOOD**

ABO GROUP	TYPE O
RH TYPE	POSITIVE

&lt;b&gt;Interpretation(s)&lt;/b&gt;

ABO GROUP & RH TYPE, EDTA WHOLE BLOOD-Blood group is identified by antigens and antibodies present in the blood. Antigens are protein molecules found on the surface of red blood cells. Antibodies are found in plasma. To determine blood group, red cells are mixed with different antibody solutions to give A,B,O or AB.

Disclaimer: "Please note, as the results of previous ABO and Rh group (Blood Group) for pregnant women are not available, please check with the patient records for availability of the same."

The test is performed by both forward as well as reverse grouping methods.

**BIO CHEMISTRY**

Page 4 Of 11



**DR. HARI SHANKAR, MBBS MD**  
(Reg No - TCMC:62092)  
HEAD - Biochemistry &  
Immunology



**DR. VAISHALI RAJAN, MBBS DCP**  
(Pathology)  
(Reg No - TCC 27150)  
HOD - HAEMATOLOGY



View Details



View Report

**PERFORMED AT :**

DDRC AGILUS PATHLABS LIMITED  
ASTER SQUARE BUILDING, ULLOOR,  
MEDICAL COLLEGE P.O  
TRIVANDRUM, 695011  
KERALA, INDIA  
Tel : 93334 93334, Fax : CIN - U85190MH2006PTC161480  
Email : customercare.ddrc@agilus.in



Patient Ref. No. 66600007474987

**PATIENT NAME : MRS. DIVYA S KUMAR**

**REF. DOCTOR : SELF**

**CODE/NAME & ADDRESS :** CA00010147 -  
 MEDIWHEEL ARCOFEMI HEALTHCARE LIMITED  
 F701A, LADO SARAI, NEW DELHI, SOUTH DELHI,  
 DELHI,  
 SOUTH DELHI 110030  
 8800465156

**ACCESSION NO :** **4182XA004894**  
**PATIENT ID :** DIVYF1001874182  
**CLIENT PATIENT ID:**  
**ABHA NO :**

**AGE/SEX :** 37 Years Female  
**DRAWN :**  
**RECEIVED :** 13/01/2024 09:30:25  
**REPORTED :** 15/01/2024 11:15:18

Test Report Status	Preliminary	Results	Units
--------------------	-------------	---------	-------

**MEDIWHEEL HEALTH CHECKUP BELOW 40(F)2DECHO**

**BLOOD UREA NITROGEN (BUN), SERUM**

BLOOD UREA NITROGEN 8 Adult(<60 yrs) : 6 to 20 mg/dL

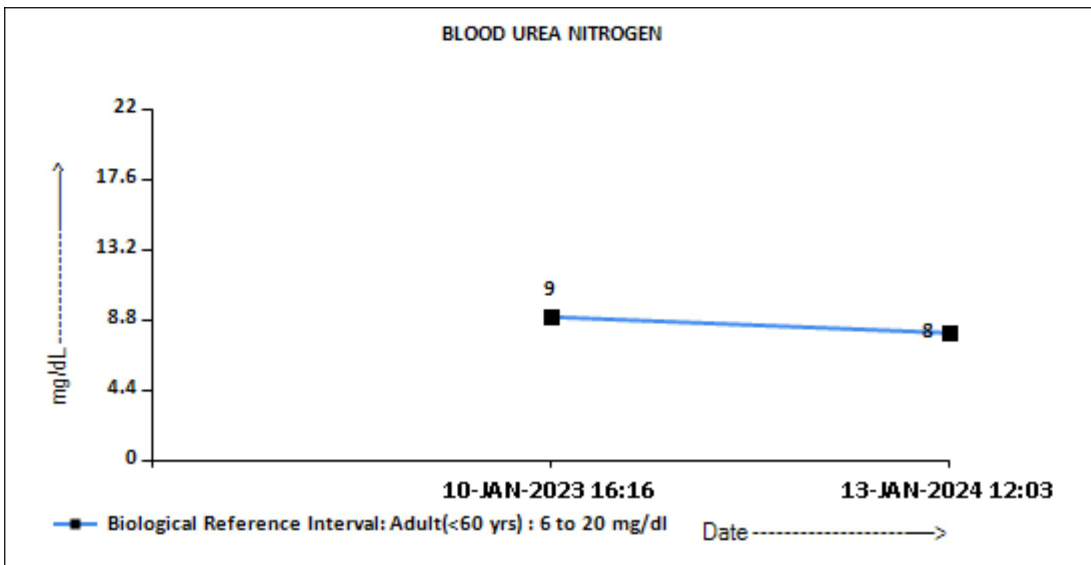

**BUN/CREAT RATIO**

BUN/CREAT RATIO 11

**CREATININE, SERUM**

CREATININE 0.69 18 - 60 yrs : 0.6 - 1.1 mg/dL

**DR. HARI SHANKAR, MBBS MD**  
 (Reg No - TCMC:62092)  
**HEAD - Biochemistry & Immunology**



View Details



View Report

**PERFORMED AT :**

DDRC AGILUS PATHLABS LIMITED  
 ASTER SQUARE BUILDING, ULLOOR,  
 MEDICAL COLLEGE P.O  
 TRIVANDRUM, 695011  
 KERALA, INDIA  
 Tel : 93334 93334, Fax : CIN - U85190MH2006PTC161480  
 Email : customercare.ddrc@agilus.in



**Patient Ref. No. 66600007474987**

**PATIENT NAME : MRS. DIVYA S KUMAR**

**REF. DOCTOR : SELF**

**CODE/NAME & ADDRESS :** CA00010147 -  
 MEDIWHEEL ARCOFEMI HEALTHCARE LIMITED  
 F701A, LADO SARAI, NEW DELHI,SOUTH DELHI,  
 DELHI,  
 SOUTH DELHI 110030  
 8800465156

**ACCESSION NO :** **4182XA004894**  
**PATIENT ID :** DIVYF1001874182  
**CLIENT PATIENT ID:**  
**ABHA NO :**

**AGE/SEX :** 37 Years Female  
**DRAWN :**  
**RECEIVED :** 13/01/2024 09:30:25  
**REPORTED :** 15/01/2024 11:15:18

Test Report Status	Preliminary	Results	Units
--------------------	-------------	---------	-------

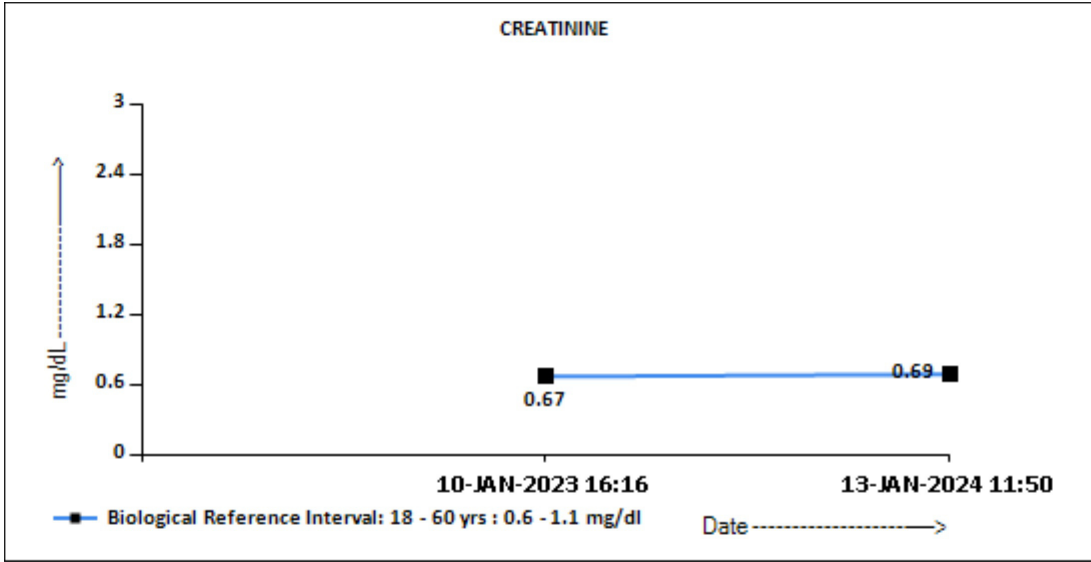

**GLUCOSE, POST-PRANDIAL, PLASMA**

GLUCOSE, POST-PRANDIAL, PLASMA	126	Diabetes Mellitus : > or = 200. mg/dL Impaired Glucose tolerance/ Prediabetes : 140 - 199. Hypoglycemia : < 55.
--------------------------------	-----	--

**DR.HARI SHANKAR, MBBS MD**  
 (Reg No - TCMC:62092)  
**HEAD - Biochemistry & Immunology**



View Details



View Report

**PERFORMED AT :**

DDRC AGILUS PATHLABS LIMITED  
 ASTER SQUARE BUILDING, ULLOOR,  
 MEDICAL COLLEGE P.O  
 TRIVANDRUM, 695011  
 KERALA, INDIA  
 Tel : 93334 93334, Fax : CIN - U85190MH2006PTC161480  
 Email : customercare.ddrc@agilus.in



**Patient Ref. No. 66600007474987**

**PATIENT NAME : MRS. DIVYA S KUMAR**

**REF. DOCTOR : SELF**

**CODE/NAME & ADDRESS :** CA00010147 -  
MEDIWHEEL ARCOFEMI HEALTHCARE LIMITED  
F701A, LADO SARAI, NEW DELHI,SOUTH DELHI,  
DELHI,  
SOUTH DELHI 110030  
8800465156

**ACCESSION NO :** **4182XA004894**  
**PATIENT ID :** DIVYF1001874182  
**CLIENT PATIENT ID:**  
**ABHA NO :**

**AGE/SEX :** 37 Years Female  
**DRAWN :**  
**RECEIVED :** 13/01/2024 09:30:25  
**REPORTED :** 15/01/2024 11:15:18

Test Report Status	Preliminary	Results	Units
--------------------	-------------	---------	-------

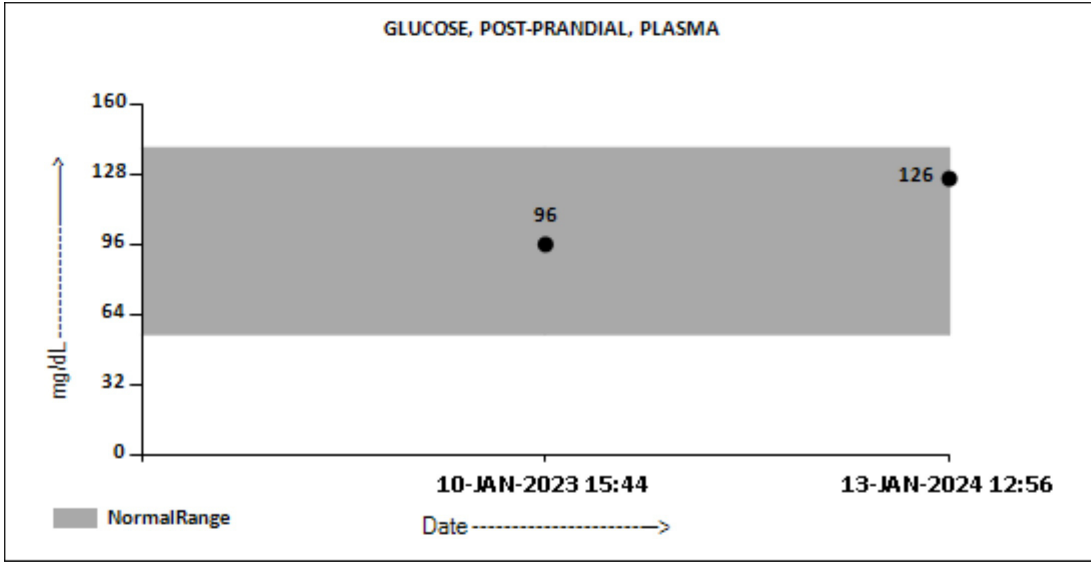

**GLUCOSE FASTING,FLUORIDE PLASMA**

FBS (FASTING BLOOD SUGAR) 85

Diabetes Mellitus : > or = 126. mg/dL  
Impaired fasting Glucose/  
Prediabetes : 101 - 125.  
Hypoglycemia : < 55.

**DR.HARI SHANKAR, MBBS MD**  
(Reg No - TCMC:62092)  
**HEAD - Biochemistry & Immunology**



View Details



View Report

**PERFORMED AT :**

DDRC AGILUS PATHLABS LIMITED  
ASTER SQUARE BUILDING, ULLOOR,  
MEDICAL COLLEGE P.O  
TRIVANDRUM, 695011  
KERALA, INDIA  
Tel : 93334 93334, Fax : CIN - U85190MH2006PTC161480  
Email : customercare.ddrc@agilus.in



**Patient Ref. No. 66600007474987**

<b>PATIENT NAME : MRS. DIVYA S KUMAR</b>	<b>REF. DOCTOR : SELF</b>	
<b>CODE/NAME &amp; ADDRESS : CA00010147 -</b> MEDIWHEEL ARCOFEMI HEALTHCARE LIMITED F701A, LADO SARAI, NEW DELHI,SOUTH DELHI, DELHI, SOUTH DELHI 110030 8800465156	<b>ACCESSION NO : 4182XA004894</b> <b>PATIENT ID : DIVYF1001874182</b> <b>CLIENT PATIENT ID:</b> <b>ABHA NO :</b>	<b>AGE/SEX : 37 Years Female</b> <b>DRAWN :</b> <b>RECEIVED : 13/01/2024 09:30:25</b> <b>REPORTED : 15/01/2024 11:15:18</b>

Test Report Status	Preliminary	Results	Units
--------------------	-------------	---------	-------

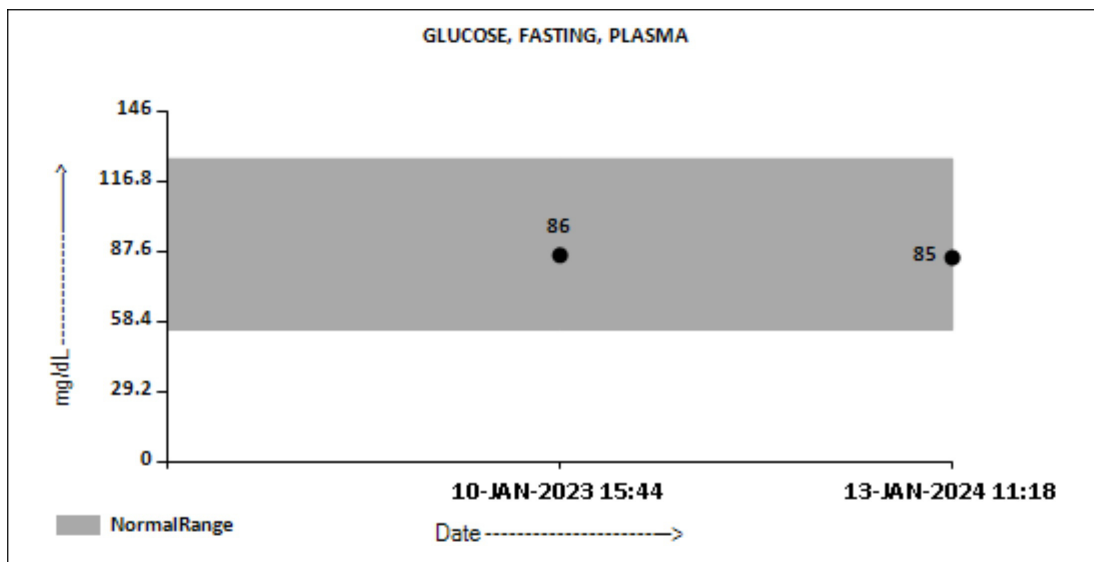

**LIVER FUNCTION TEST WITH GGT**

BILIRUBIN, TOTAL	0.72	General Range : < 1.1	mg/dL
BILIRUBIN, DIRECT	0.33	General Range : < 0.3	mg/dL
BILIRUBIN, INDIRECT	0.39	General Range : <0.85	mg/dL
TOTAL PROTEIN	7.0	Ambulatory : 6.4 - 8.3 Recumbant : 6 - 7.8	g/dL
ALBUMIN	4.2	20-60yrs : 3.5 - 5.2	g/dL
GLOBULIN	2.8	General Range : 2 - 3.5 Premature Neonates : 0.29 - 1.04	g/dL
ALBUMIN/GLOBULIN RATIO	1.5	General Range : 1.1 - 2.5	RATIO
ASPARTATE AMINOTRANSFERASE (AST/SGOT)	52	Adults : < 33	U/L
ALANINE AMINOTRANSFERASE (ALT/SGPT)	41	Adults : < 34	U/L
ALKALINE PHOSPHATASE	79	Adult (<60yrs) : 35 - 105	U/L
GAMMA GLUTAMYL TRANSFERASE (GGT)	27	Adult (female) : < 40	U/L

**TOTAL PROTEIN, SERUM**

**DR.HARI SHANKAR, MBBS MD**  
(Reg No - TCMC:62092)  
**HEAD - Biochemistry & Immunology**



View Details



View Report

**PERFORMED AT :**

DDRC AGILUS PATHLABS LIMITED  
ASTER SQUARE BUILDING, ULLOOR,  
MEDICAL COLLEGE P.O  
TRIVANDRUM, 695011  
KERALA, INDIA  
Tel : 93334 93334, Fax : CIN - U85190MH2006PTC161480  
Email : customercare.ddrc@agilus.in



**Patient Ref. No. 66600007474987**



**PATIENT NAME : MRS. DIVYA S KUMAR**

**REF. DOCTOR : SELF**

**CODE/NAME & ADDRESS :** CA00010147 -  
MEDIWHEEL ARCOFEMI HEALTHCARE LIMITED  
F701A, LADO SARAI, NEW DELHI, SOUTH DELHI,  
DELHI,  
SOUTH DELHI 110030  
8800465156

**ACCESSION NO :** 4182XA004894  
**PATIENT ID :** DIVYF1001874182  
**CLIENT PATIENT ID:**  
**ABHA NO :**

**AGE/SEX :** 37 Years Female  
**DRAWN :**  
**RECEIVED :** 13/01/2024 09:30:25  
**REPORTED :** 15/01/2024 11:15:18

Test Report Status	Preliminary	Results	Units
TOTAL PROTEIN		7.0	Ambulatory : 6.4 - 8.3 Recumbant : 6 - 7.8 g/dL
<b>URIC ACID, SERUM</b>			
URIC ACID		5.0	Adults : 2.4-5.7 mg/dL

**BIOCHEMISTRY - LIPID**

**MEDIWHEEL HEALTH CHECKUP BELOW 40(F)2DECHO**

**LIPID PROFILE, SERUM**

CHOLESTEROL	136	Desirable : < 200 Borderline : 200-239 High : >or= 240	mg/dL
TRIGLYCERIDES	106	Normal : < 150 High : 150-199 Hypertriglyceridemia : 200-499 Very High : > 499	mg/dL
HDL CHOLESTEROL	46	General range : 40-60	mg/dL
LDL CHOLESTEROL, DIRECT	76	Optimum : < 100 Above Optimum : 100-129 Borderline High : 130-159 High : 160-189 Very High : >or= 190	mg/dL
NON HDL CHOLESTEROL	90	Desirable : < 130 Above Desirable : 130 -159 Borderline High : 160 - 189 High : 190 - 219 Very high : > / = 220	mg/dL
VERY LOW DENSITY LIPOPROTEIN CHOL/HDL RATIO	21.2	</= 30.0	mg/dL
LDL/HDL RATIO	3.0	Low Risk : 3.3 - 4.4 Average Risk : 4.5 - 7.0 Moderate Risk : 7.1 - 11.0 High Risk : > 11.0	
	1.7	Desirable/Low Risk - 0.5-3	

**DR. HARI SHANKAR, MBBS MD**  
(Reg No - TCMC:62092)  
**HEAD - Biochemistry & Immunology**



View Details



View Report

**PERFORMED AT :**

DDRC AGILUS PATHLABS LIMITED  
ASTER SQUARE BUILDING, ULLLOOR,  
MEDICAL COLLEGE P.O  
TRIVANDRUM, 695011  
KERALA, INDIA  
Tel : 93334 93334, Fax : CIN - U85190MH2006PTC161480  
Email : customercare.ddrc@agilus.in



**Patient Ref. No. 66600007474987**

<b>PATIENT NAME : MRS. DIVYA S KUMAR</b>		<b>REF. DOCTOR : SELF</b>	
<b>CODE/NAME &amp; ADDRESS :</b> CA00010147 - MEDIWHEEL ARCOFEMI HEALTHCARE LIMITED F701A, LADO SARAI, NEW DELHI,SOUTH DELHI, DELHI, SOUTH DELHI 110030 8800465156	<b>ACCESSION NO :</b> <b>4182XA004894</b>	<b>AGE/SEX :</b> 37 Years Female	
	<b>PATIENT ID :</b> DIVYF1001874182	<b>DRAWN :</b>	
	<b>CLIENT PATIENT ID:</b>	<b>RECEIVED :</b> 13/01/2024 09:30:25	
	<b>ABHA NO :</b>	<b>REPORTED :</b> 15/01/2024 11:15:18	

Test Report Status	Preliminary	Results	Units
--------------------	-------------	---------	-------

Borderline/Moderate Risk- 3.1-6  
High Risk- >6.0

**SPECIALISED CHEMISTRY - HORMONE**

**MEDIWHEEL HEALTH CHECKUP BELOW 40(F)2DECHO**

**THYROID PANEL, SERUM**

T3	128.00	Non-Pregnant : 80-200	ng/dL
		Pregnant Trimester-wise	
		1st : 81-190	
		2nd : 100-260	
		3rd : 100-260	
T4	8.33	Adults : 4.5-12.1	µg/dl
TSH 3RD GENERATION	1.120	Non-Pregnant : 0.4-4.2	µIU/mL
		Pregnant Trimester-wise :	
		1st : 0.1 - 2.5	
		2nd : 0.2 - 3	
		3rd : 0.3 - 3	

**CLINICAL PATH - URINALYSIS**

**MEDIWHEEL HEALTH CHECKUP BELOW 40(F)2DECHO**

**PHYSICAL EXAMINATION, URINE**

COLOR	AMBER
APPEARANCE	CLEAR

**CHEMICAL EXAMINATION, URINE**

**DR.HARI SHANKAR, MBBS MD**  
(Reg No - TCMC:62092)  
**HEAD - Biochemistry & Immunology**

**DR.VAISHALI RAJAN, MBBS DCP**  
(Pathology)  
(Reg No - TCC 27150)  
**HOD - HAEMATOLOGY**



View Details



View Report

**PERFORMED AT :**

DDRC AGILUS PATHLABS LIMITED  
ASTER SQUARE BUILDING, ULLOOR,  
MEDICAL COLLEGE P.O  
TRIVANDRUM, 695011  
KERALA, INDIA  
Tel : 93334 93334, Fax : CIN - U85190MH2006PTC161480  
Email : customercare.ddrc@agilus.in



**Patient Ref. No. 66600007474987**

**PATIENT NAME : MRS. DIVYA S KUMAR**

**REF. DOCTOR : SELF**

**CODE/NAME & ADDRESS :** CA00010147 -  
 MEDIWHEEL ARCOFEMI HEALTHCARE LIMITED  
 F701A, LADO SARAI, NEW DELHI,SOUTH DELHI,  
 DELHI,  
 SOUTH DELHI 110030  
 8800465156

**ACCESSION NO :** **4182XA004894**  
**PATIENT ID :** DIVYF1001874182  
**CLIENT PATIENT ID:**  
**ABHA NO :**

**AGE/SEX :** 37 Years Female  
**DRAWN :**  
**RECEIVED :** 13/01/2024 09:30:25  
**REPORTED :** 15/01/2024 11:15:18

Test Report Status	<u>Preliminary</u>	Results	Units
--------------------	--------------------	---------	-------

PH	6.0	4.7 - 7.5	
SPECIFIC GRAVITY	1.025	1.003 - 1.035	
PROTEIN	NEGATIVE	NOT DETECTED	
GLUCOSE	NEGATIVE	NOT DETECTED	
KETONES	NEGATIVE	NOT DETECTED	
BLOOD	NEGATIVE	NOT DETECTED	
BILIRUBIN	NEGATIVE	NOT DETECTED	
UROBILINOGEN	NORMAL	NORMAL	
NITRITE	NEGATIVE	NOT DETECTED	

**MICROSCOPIC EXAMINATION, URINE**

RED BLOOD CELLS	NOT DETECTED	NOT DETECTED	/HPF
WBC	NOT DETECTED	NOT DETECTED	/HPF
EPITHELIAL CELLS	3-5	0-5	/HPF
CASTS	NEGATIVE		
CRYSTALS	NEGATIVE		
REMARKS	NIL		

**DR.VAISHALI RAJAN, MBBS DCP**  
**(Pathology)**  
**(Reg No - TCC 27150)**  
**HOD - HAEMATOLOGY**



View Details



View Report

**PERFORMED AT :**

DDRC AGILUS PATHLABS LIMITED  
 ASTER SQUARE BUILDING, ULLOOR,  
 MEDICAL COLLEGE P.O  
 TRIVANDRUM, 695011  
 KERALA, INDIA  
 Tel : 93334 93334, Fax : CIN - U85190MH2006PTC161480  
 Email : customercare.ddrc@agilus.in



**Patient Ref. No. 66600007474987**

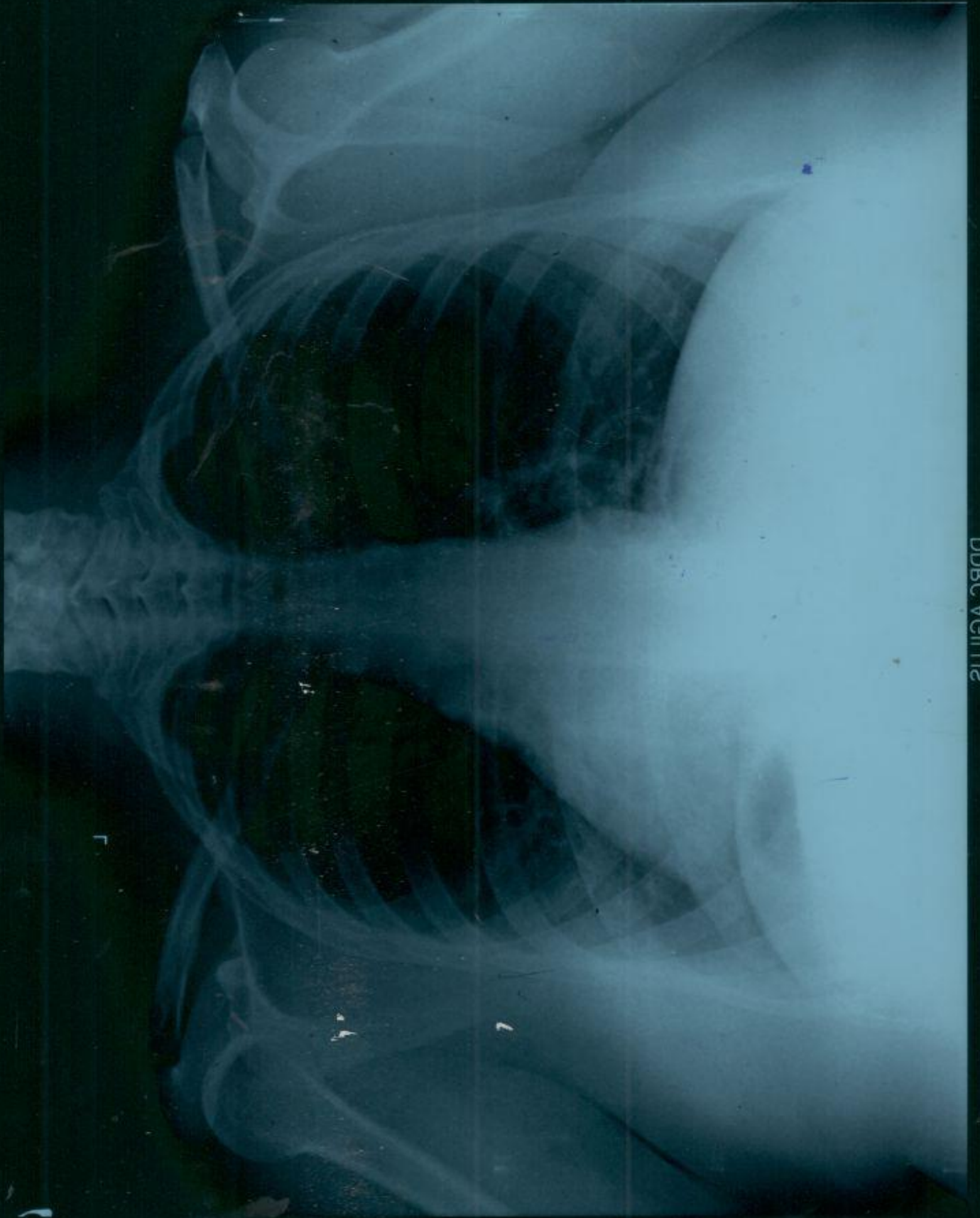

DRIVE C INIMWA STATE HISTORICAL SOCIETY COLLECTION

DDRC AGILUS

AVOONON

NAME : MRS: DIVYA S KUMAR	AGE:37/F	DATE: 13/01/2024
---------------------------	----------	------------------

**CHEST X-RAY REPORT**

CHEST X-RAY PA VIEW : Trachea central  
 No cardiomegaly  
 Normal vascularity  
 No parenchymal lesion.  
 Costophrenic and cardiophrenic angles clear

➤ **IMPRESSION** : Normal Chest Xray

ELECTRO CARDIOGRAM : NSR: 104/minute  
 No evidence of ischaemia

➤ **IMPRESSION** : Normal Ecg.

Dr. SERIN LOPEZ. MBBS  
 Reg. No. 77656  
 MEDICAL OFFICER  
 DDRC AGILUS PATHLABS LTD.  
 Aster Square, Medical College. P.O, TVM



Company name: MEDIWHEEL

**DR SERIN LOPEZ MBBS**  
 Reg No 77656  
 DDRC AGILUS PATHLABS LTD

If the examinee is suffering from an acute life threatening situation, you may be obliged to disclose the result of the medical examination to the examinee.

1. Name of the examinee	:	Mr./Mrs./Ms. <b>DIVYA S KUMAR</b>
2. Mark of Identification	:	(Mole/Scar/any other (specify location)):
3. Age/Date of Birth	:	<b>31/F</b> Gender: <b>F/M</b>
4. Photo ID Checked	:	(Passport/Election Card/PAN Card/Driving Licence/Company ID)

### PHYSICAL DETAILS:

a. Height <b>160 cm</b> (cms)	b. Weight <b>98kg</b> (Kgs)	c. Girth of Abdomen <b>108</b> (cms)
d. Pulse Rate <b>80/Min</b> (/Min)	e. Blood Pressure:	Systolic Diastolic
	1 <sup>st</sup> Reading	<b>160 100</b>
	2 <sup>nd</sup> Reading	

### FAMILY HISTORY:

Relation	Age if Living	Health Status	If deceased, age at the time and cause
Father	<b>69</b>	<b>HON, DM</b>	<b>Pass</b>
Mother	<b>60</b>	<b>BA</b>	<b>Pass</b>
Brother(s)			
Sister(s)			

### HABITS & ADDICTIONS: Does the examinee consume any of the following?

Tobacco in any form	Sedative	Alcohol
<b>-</b>	<b>-</b>	<b>-</b>

### PERSONAL HISTORY

- |   |   |
|---|---|
| a. Are you presently in good health and entirely free from any mental or Physical impairment or deformity? If No, please attach details. <b>Y/N</b> | c. During the last 5 years have you been medically examined, received any advice or treatment or admitted to any hospital? <b>Y/N</b> |
| b. Have you undergone/been advised any surgical procedure? <b>Y/N</b>   | d. Have you lost or gained weight in past 12 months? <b>Y/N</b>   |

### Have you ever suffered from any of the following?

- |  |   |
|--|---|
| • Psychological Disorders or any kind of disorders of the Nervous System? <b>Y/N</b> | • Any disorder of Gastrointestinal System? <b>Y/N</b>                               |
| • Any disorders of Respiratory system? <b>Y/N</b>                                    | • Unexplained recurrent or persistent fever, and/or weight loss <b>Y/N</b>          |
| • Any Cardiac or Circulatory Disorders? <b>Y/N</b>                                   | • Have you been tested for HIV/HBsAg / HCV before? If yes attach reports <b>Y/N</b> |
| • Enlarged glands or any form of Cancer/Tumour? <b>Y/N</b>                           | • Are you presently taking medication of any kind? <b>Y/N</b>                       |
| • Any Musculoskeletal disorder? <b>Y/N</b>   | <b>BA</b><br><b>? Dependent</b>   |

• Any disorders of Urinary System?

~~Y/N~~

• Any disorder of the Eyes, Ears, Nose, Throat or Mouth & Skin

~~Y/N~~

**FOR FEMALE CANDIDATES ONLY**

a. Is there any history of diseases of breast/genital organs?

~~Y/N~~

d. Do you have any history of miscarriage/abortion or MTP

~~Y/N~~

b. Is there any history of abnormal PAP Smear/Mammogram/USG of Pelvis or any other tests? (If yes attach reports)

~~Y/N~~

e. For Parous Women, were there any complication during pregnancy such as gestational diabetes, hypertension etc

~~Y/N~~

c. Do you suspect any disease of Uterus, Cervix or Ovaries?

~~Y/N~~

f. Are you now pregnant? If yes, how many months?

~~Y/N~~

**CONFIDENTIAL COMMENTS FROM MEDICAL EXAMINER**

- Was the examinee co-operative? ~~Y/N~~
- Is there anything about the examinee's health, lifestyle that might affect him/her in the near future with regard to his/her job? ~~Y/N~~
- Are there any points on which you suggest further information be obtained? ~~Y/N~~
- Based on your clinical impression, please provide your suggestions and recommendations below;

Pcop

Hypertension -  
Grade II fatty liver

- Do you think he/she is MEDICALLY FIT or UNFIT for employment.

**MEDICAL EXAMINER'S DECLARATION**

I hereby confirm that I have examined the above individual after verification of his/her identity and the findings stated above are true and correct to the best of my knowledge.

Name & Signature of the Medical Examiner :

*[Handwritten Signature]*

Seal of Medical Examiner :

Dr. SERIN LOPEZ, MBBS  
Reg. No. 77656  
MEDICAL OFFICER  
DDRC AGILUS PATHLABS LTD.  
Aster Square, Medical College, P.O, TVM

Name & Seal of DDRC SRL Branch :



Date & Time :

05/22/2024

**DDRC agilus Pathlabs Limited.**

Corp. Office : Express House, Second Floor, Opp. Pothys Silks, Banerjee Road, Kaloore -682017  
Contact :- 93334 93334, Web :- www.ddrcagilus.com Email :- info.ddrc@agilus.in

V1

V2

V3

V4

ID: 004894

Diagnosis Information:

Female  
37Years  
cm

mmHg  
kg

Dr. S. Kumar

HR : 103 bpm  
P : 110 ms  
PR : 152 ms  
QRS : 88 ms  
QT/QTc : 338/444 ms  
P:QRS:T : 63/85/37 °  
RV5/SV1 : 0.576/0.503 mV

Report Confirmed by:  
A. S. W. C.



  
**DR. SERIN LOPEZ, MBBS**  
Reg. No: 73656  
MEDICAL OFFICER  
DDRC AGILUS PATHLABS LTD,  
Aster Square, Medical College, PO, TMM

/6

Standard



Standard	L 1	L II	L III	L III Inspiration
----------	-----	------	-------	-------------------

ID: 004894 13-01-2024 10:40:31 AM

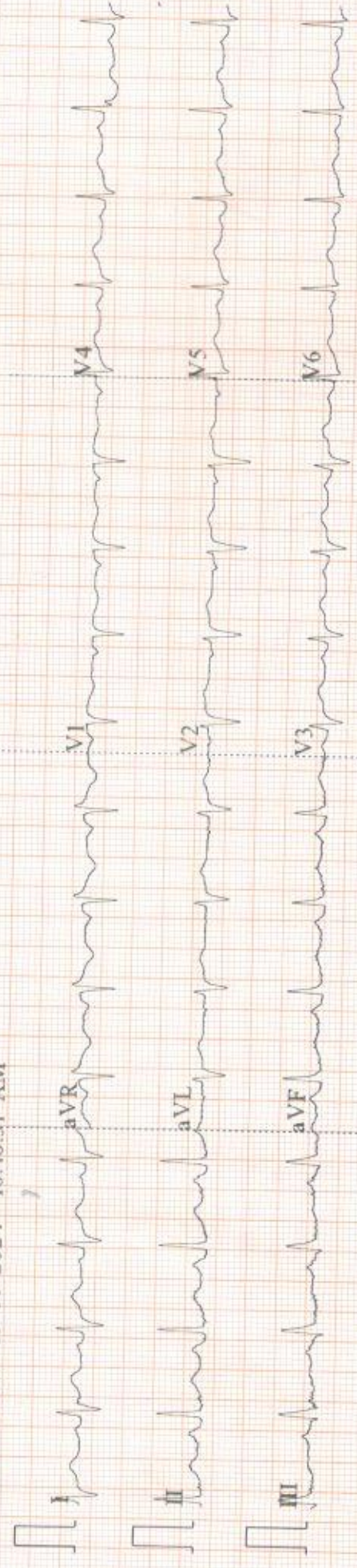

0.5~25Hz AC50 25mm/s 10mm/mV ♥105 V1.0 SEMIP V1.7 DDRG-AGILUS  
A<sub>0.1</sub>W CE

Acc no:4182XA004894	Name: Mrs. Divya S Kumar	Age: 37 y	Sex: Female	Date:13.01.24
---------------------	--------------------------	-----------	-------------	---------------

**RADIOLOGY DIVISION**

**US SCAN WHOLE ABDOMEN (TAS + TVS)**

**LIVER** is mildly enlarged in size (15.3 cm). Margins are regular. Hepatic parenchyma shows increased echogenicity. No focal lesions seen. No dilatation of intrahepatic biliary radicles. CBD is not dilated. Portal vein is normal in caliber (11.4 mm).

**GALL BLADDER** is partially distended and grossly normal. No pericholecystic fluid seen.

**SPLEEN** is normal in size (9.4 cm) and parenchymal echotexture. No focal lesion seen.

**PANCREAS** Head and body visualized, appears normal in size and shows increased parenchymal echotexture. Pancreatic duct is not dilated.

**RIGHT KIDNEY** is normal in size (11.5 x 3.9 cm) and shows normal parenchymal echotexture. Cortico medullary differentiation is maintained. Parenchymal thickness is normal. No echogenic focus with shadowing suggestive of renal calculi seen. No dilatation of pelvicalyceal system seen. Ureter is not dilated. Perinephric spaces are normal.

**LEFT KIDNEY** is normal in size (9.5 x 4.9 cm) and shows normal parenchymal echotexture. Cortico medullary differentiation is maintained. Parenchymal thickness is normal. No echogenic focus with shadowing suggestive of renal calculi seen. No dilatation of pelvicalyceal system seen. Ureter is not dilated. Perinephric spaces are normal.

**PARAAORTIC AREA** (upper part visualised) No retroperitoneal lymphadenopathy or mass seen.

**URINARY BLADDER** is distended, normal in wall thickness, lumen clear.

**UTERUS** is retroverted, measures 8.4 x 3.4 x 4.9 cm, myometrial echopattern normal. No focal lesions seen. Endometrial thickness is 10.6 mm. **Nabothian cysts noted in cervix, largest measuring 1 x 0.6 cm.**

Right ovary not separately identified. Left ovary vol - 10.5 cc. No adnexal mass seen. No fluid in pouch of Douglas.

No ascites or pleural effusion.

**Gaseous distension of bowel loops noted. No obvious bowel wall thickening seen sonologically.**

**CONCLUSION:-**

Suboptimal evaluation due to obese anterior abdominal wall limiting the acoustic window

➤ **Hepatomegaly with grade II / III fatty changes - Suggest LFT correlation.**

  
**Dr. Nisha Unni MD, DNB (RD)**  
Consultant radiologist.

Thanks for referral. Your feedback will be appreciated.

(Please bring relevant investigation reports during all visits)

Because of technical and technological limitations complete accuracy cannot be assured on imaging.

Suggested correlation with clinical findings and other relevant investigations consultations, and if required repeat imaging recommended in the event of controversies. AR

(For appointments / any clarification of report please contact **9496005190** between 9 am – 5.30 pm).

**DDRC** **agilus** Pathlabs Limited.

Corp. Office : Express House, Second Floor, Opp. Pothys Silks, Banerjee Road, Kaloor -682017

Contact :- 93334 93334, Web :- www.ddrcagilus.com Email :- info.ddrc@agilus.in



FROM,

NAME: Divya S kumar  
COMPANY NAME: Bank of Baroda  
DATE: 13/01/2024

TO  
DDRC AGILUS PATHLABS LTD  
ULLOOR  
TRIVANDRUM

RESPECTED SIR/MAM,

I AM NOT INTERESTED TO DO STOOL/MOTION TEST AS  
PART OF MY HEALTH CHECKUP.

THANKS & REGARDS  
SIGN:



**ECHO REPORT**

<b>Name: DIVYA.S.KUMAR</b>	<b>Age/Sex:37Y/F</b>	<b>Date:13/01/2024</b>
----------------------------	----------------------	------------------------

**Left Ventricle:-**

	<b>Diastole</b>	<b>Systole</b>
<b>IVS</b>	1.03cm	1.16cm
<b>LV</b>	4.12cm	3.48cm
<b>LVPW</b>	1.09cm	1.24cm

**EF - 66% FS - 34%**

<b>AO</b>	<b>LA</b>
3.41cm	3.54cm

**PV - 0.91m/s**  
**AV - 1.23m/s**  
**MVE - 0.84m/s**  
**MVA - 0.56m/s**  
**E/A - 1.51**

**IMPRESSION:-**

- Normal chambers dimensions
- No RWMA
- Good LV systolic function
- Good RV function
- No diastolic dysfunction
- No AS,AR,MR,MS,TR,PAH
- No Vegetation/clot/effusion
- IAS/IVS intact



*Dr*  
**Consultant Cardiologist**  
**Dr SHASHIKANTH Y.S**  
MBBS,MD,DM(Cardiology)  
Consultant Cardiologist  
TCMC Reg No: 73538

**DDRC** *agilus* Pathlabs Limited.

