



To,

The Coordinator,
Mediwheel (Arcofemi Healthcare Limited)
Helpline number: 011- 41195959

Dear Sir / Madam,

Sub: Annual Health Checkup for the employees of Bank of Baroda

This is to inform you that the following spouse of our employee wishes to avail the facility of Cashless Annual Health Checkup provided by you in terms of our agreement.

PARTICULARS OF HEALTH CHECK UP BENEFICIARY	
NAME	ARCHANA SINGH
DATE OF BIRTH	15-08-1989
PROPOSED DATE OF HEALTH CHECKUP FOR EMPLOYEE SPOUSE	09-12-2023
BOOKING REFERENCE NO.	23D103303100078464S
SPOUSE DETAILS	
EMPLOYEE NAME	MR. SINGH SANJEEV KUMAR
EMPLOYEE EC NO.	103303
EMPLOYEE DESIGNATION	SME MARKETING
EMPLOYEE PLACE OF WORK	SULTANPUR,RO SULTANPUR
EMPLOYEE BIRTHDATE	20-08-1985

This letter of approval / recommendation is valid if submitted along with copy of the Bank of Baroda employee id card. This approval is valid from **07-12-2023** till **31-03-2024**. The list of medical tests to be conducted is provided in the annexure to this letter. Please note that the said health checkup is a **cashless facility** as per our tie up arrangement. We request you to attend to the health checkup requirement of our employee's spouse and accord your top priority and best resources in this regard. The EC Number and the booking reference number as given in the above table shall be mentioned in the invoice, invariably.

We solicit your co-operation in this regard.

Yours faithfully,

Sd/-

Chief General Manager
HRM Department
Bank of Baroda

(Note: This is a computer generated letter. No Signature required. For any clarification, please contact Mediwheel (Arcofemi Healthcare Limited))

Dr. Pawan Kumar Singh
M.B.B.S. DNB (Medicine)
UPMCI-61330
Director & Consultant Physician
JPK Clinic & Diagnostics
A Unit of JPK Hospitals & Trauma Centre Pvt. Ltd.)





भारत सरकार

Government of India

अर्चना सिंह

Archana Singh

जन्म तिथि / DOB : 15/08/1989

महिला / Female

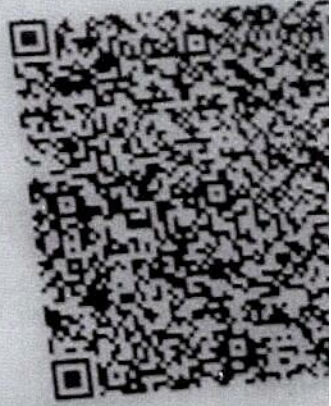

3425 8071 6361

आधार - आम आदमी का अधिकार

Archana Singh

Dr. Pawan Kumar Singh

M.B.B.S. DNB (Medicine)

UPMCI-61330

Director & Consultant Physician

JPK Clinic & Diagnostics

(A Unit of JPK Hospitals & Trauma Centre Pvt. Ltd.)

MRD ARCHANA SINGH
By 3411F

09.12.2023 10:20:40
JPK CLINIC AND DIAGNOSTICS
NORMAL COMPOUND SUPER MARKET
SULTANPUR

ASW CE

Location:
Room:
Order Number:
Indication:
Medication 1:
Medication 2:
Medication 3:

73 bpm
- / - mmHg

Technician:
Ordering Ph. DR. J. P. SINGH
Referring Ph.
Attending Ph.

QRS : 70 ms
QT / QTcBaz : 368 / 405 ms
PR : 128 ms
P : 102 ms
RR / PP : 818 / 821 ms
P / QRS / T : 32 / 65 / 39 degrees

Normal sinus rhythm
Normal ECG

Dr. Pawan Singh

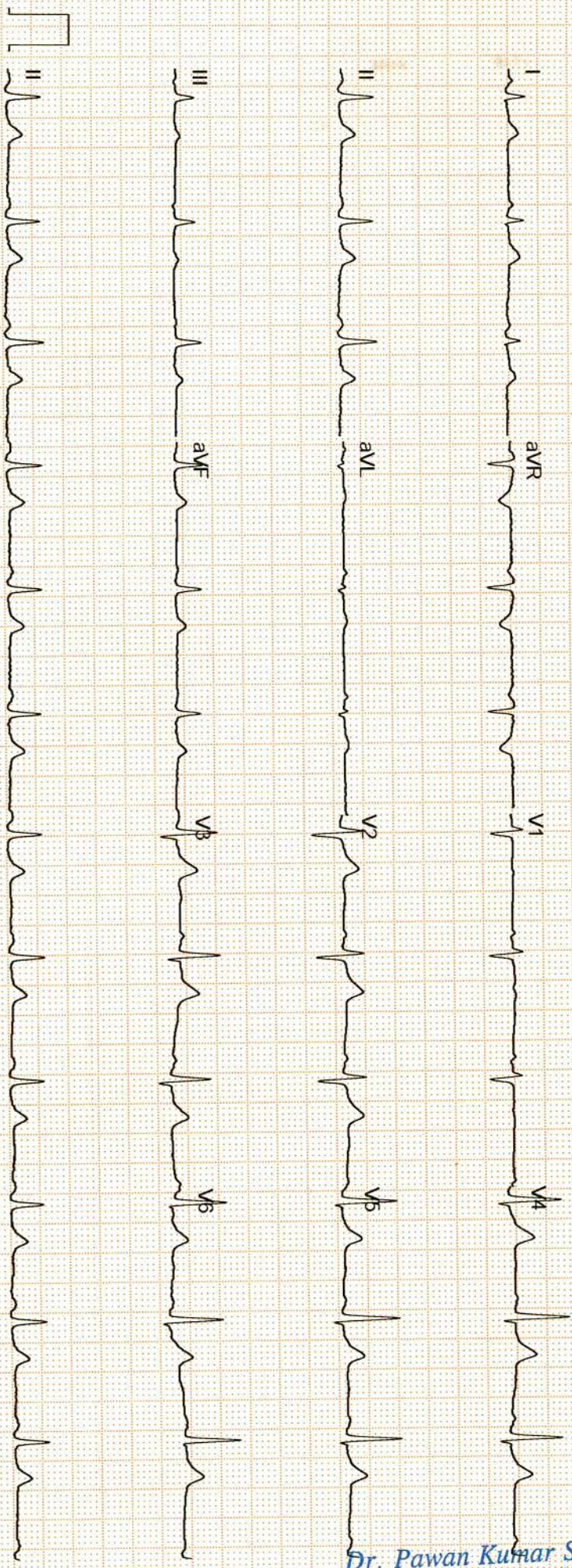

Dr. Pawan Kumar Singh
M.B.B.S. DNB (Medicine)
UPMCI-61330
Director & Consultant Physician
JPK Clinic & Diagnostics
(A Unit of JPK Hospitals & Trauma Centre Pvt. Ltd.)

GE MAC2000 1.1 12SL™ V241 25 mm/s 10 mm/mV ADS 0.56-20 Hz 50 Hz 4x2.5x3 25_R1

Unconfirmed

1/1



सर्वे सन्तु निरामया

राज डायग्नोस्टिक एण्ड मेडीकेयर

डिजिटल एक्सरे, पैथॉलाजी, अल्ट्रासाउण्ड, ई.सी.जी.

ठाकुर प्रसाद काम्प्लेक्स, निकट NY मॉल, गल्ला मण्डी मोड़, जिला अस्पताल रोड- सुलतानपुर

Report No : 33,541
 Patient Name : Mrs. ARCHANA SINGH
 Age (Y-M-D) : 37 - 0 - 0
 Sex : Female
 Referred By : DHS



Bill No. / Day Sr.: 12/9/2023 12
 Receiving Date : 12/9/2023 12
 Reporting Date :

X-RAY CHEST P.A.

TRACHEA- : Trachea is central,
 CARDIAC SHADOW- : The cardiac size and silhouette is normal.
 ANGLES- : Both costophrenic angles are clear.
 PARENCHYMA- : Both lung fields are clear & have normal volume bronchovascular pattern.
 C / T RATIO- : Normal
 MEDIASTINUM- : no mediastinal shift is seen.
 DOME OF DIAPHRAGM- : Both domes of the diaphragm are normal in position, outline & curvature.
 IMPRESSION- : NORMAL FINDING

सर्वे सन्तु निरामया

Dr. Pawan Kumar Singh
 M.B.B.S. DNB (Medicine)
 UPMCI-61330
 Director & Consultant Physician
 JPK Clinic & Diagnostics
 (A Unit of JPK Hospitals & Trauma Centre Pvt. Ltd.)

Dr. Amit Kumar
 M.B.B.S. MS
 Reg No. 29176
 Dr. Amit Kumar
 (Sonologist.)



Timings: 8.30 AM to 7.30 PM, Sunday, 9.00 AM to 2.00 PM.

This is Profession opinion clinicians are requested to correlate pathological finding with clinical feature.

If there is aay doubt please repeat test free of cost.

{ NOT FOR MEDICO LEGAL PURPOSE}



सर्वे सन्तु निरामया

राज डायग्नोस्टिक एण्ड मेडीकेयर

डिजिटल एक्सरे, पैथॉलाजी, अल्ट्रासाउण्ड

ठाकुर प्रसाद काम्प्लेक्स, निकट NY माल, गल्ला मण्डी मोड़, जिला अस्पताल रोड-सुलतानपुर

Report No : 33,568
 Patient Name : Mrs. ARCHNA SINGH
 Age (Y-M-D) : 0 - 0 - 0
 Sex : Female
 Referred By : DHS



Bill No. / Day Sr.: 09-Dec-23 12
 Receiving Date : 09-Dec-23 12
 Reporting Date :

ULTRASONOGRAPHIC STUDY OF WHOLE ABDOMEN FEMALE.

LIVER	: Liver is normal in size and echogenicity. No focal or diffuse mass lesion seen.No IHBD dilatation seen.
GALL BLADDER	: Gall bladder is normal in distension & shows echofree lumen.Wall thickness is within normal limit. No obvious GB calculus / sludgeness noted.
PV & CBD	: Portal vein and CBD are normal in their course and calibre
PANCREAS	: Pancreas is normal in size, contour and echotexture.
SPLEEN	: Spleen is normal in size and echogenicity. No mass lesion seen
KIDNEYS	: Both kidneys are normal in size, contour and echopattern. Cortico medullary differentiation is normally preserved. No calculus or mass lesion is seen. No hydronephrosis is seen.
URETER	: Normally visualized.
URINARY BLADDER	: Urinary Bladder is normal in wall thickness with evidence of anechoic lumen.No calculi or mass lesion seen.
UTERUS	: Uterus is normal in size 74*43*44 mm and morphology.No obvious space occupying lesion noted
CERVIX	: Normal in size,shape & echogenicity.
OVARY & ADN.	: Both normally visualized.
P.O.D	: No free fluid collection is seen.
BOWEL	: Bowels are normal.no significant gas shadow seen.
IMPRESSION	: NORMAL SONOGRAPHIC STUDY OF ABDOMEN.

Dr. Pawan Kumar Singh
 M.B.B.S., DNB (Medicine)
 UPMCI-6133
 Director & Consultant Physician
 JPK Clinic & Diagnostics
 (A Unit of JPK Hospitals & Trauma Centre Pvt. Ltd.)

Dr. Amit Kumar
 M.B.B.S. MS
 Reg.No.-29176
 Dr. Amit Kumar
 (Sonologist.)



Timings : 8.30 AM to 7.30 PM, Sunday, 9.00 AM to 2.00 PM.

This is Profession opinion clinicians are requested to correlate pathological finding with clinical feature.
 If there is any doubt please repeat test free of cost.

{ NOT FOR MEDICO LEGAL PURPOSE }



archana / 36 Yrs / F / 160 Cms / 60 Kg / HR : 84

Date: 09 - 12 - 2023 10:44:24 AM METS: 1.0/ 84 bpm 46% of THR BP: ---/--- mmHg Combined Medians/ BLC On/ Notch On/ HF 0.05 Hz/LF 35 Hz

ExTime: 00:00 0.0 mph, 0.0%

4X 80 mS Post J

25 mm/Sec. 1.0 cm/mV

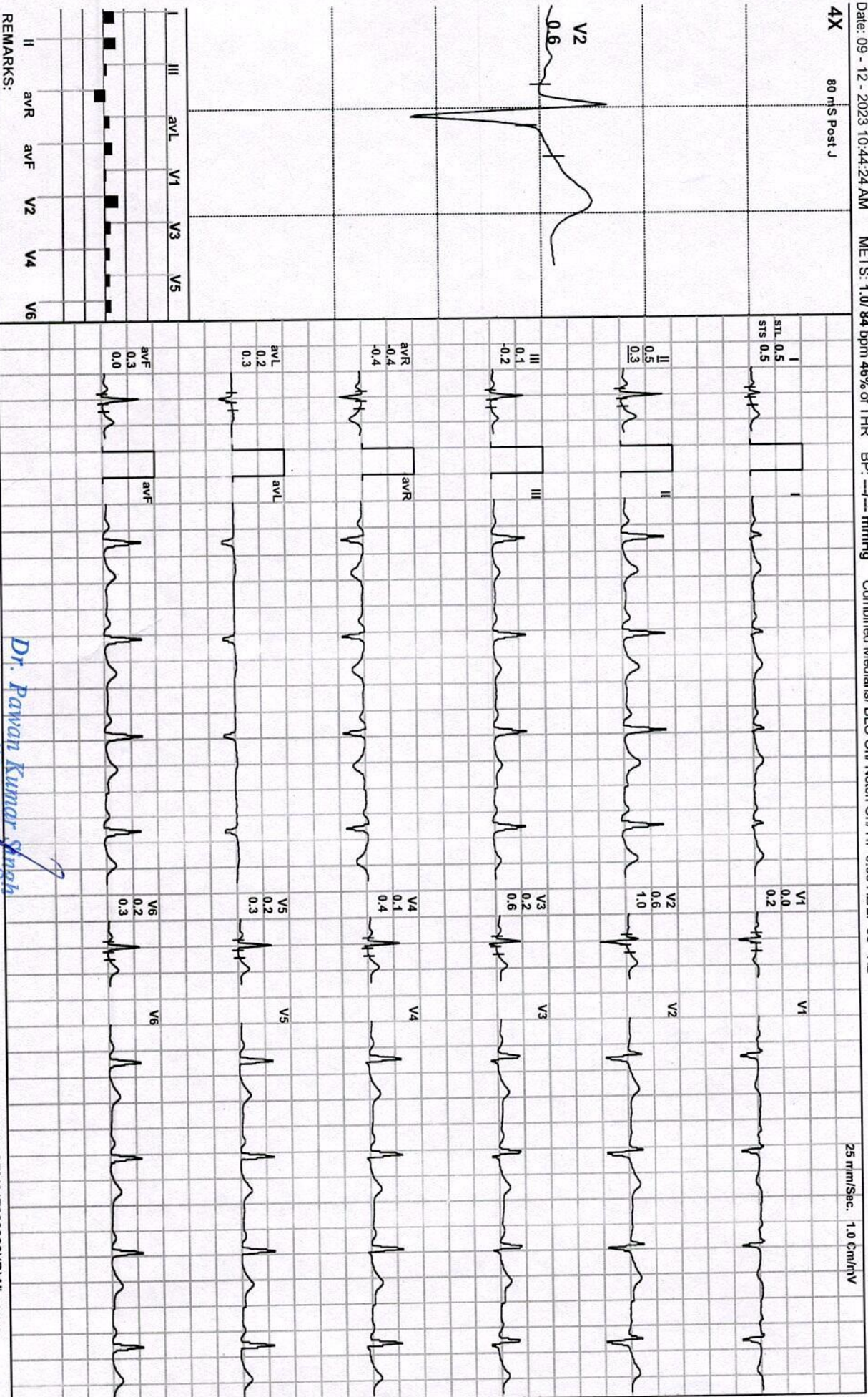

REMARKS:

Dr. Pawan Kumar Singh

M.B.S. DNB (Medicine)

Director & Consultant Physician

JPK Clinic & Diagnostics

(A Unit of JPK Hospitals & Trauma Centre Pvt. Ltd.)

(ADX_GEM217220330)(R)Allengers

JPK HOSPITAL AND TRAUMA CENTER

archana / 36 Yrs / F / 160 Cms / 60 Kg / HR : 84

BRUCE: Standing(0:10)



Date: 09 - 12 - 2023 10:44:24 AM METS: 1.0/ 84 bpm 46% of THR BP: ---/--- mmHg Combined Medians/ BLC On/ Notch On/ HF 0.05 HZ/ LF 35 HZ

EXTime: 00:00 0.0 mph, 0.0%

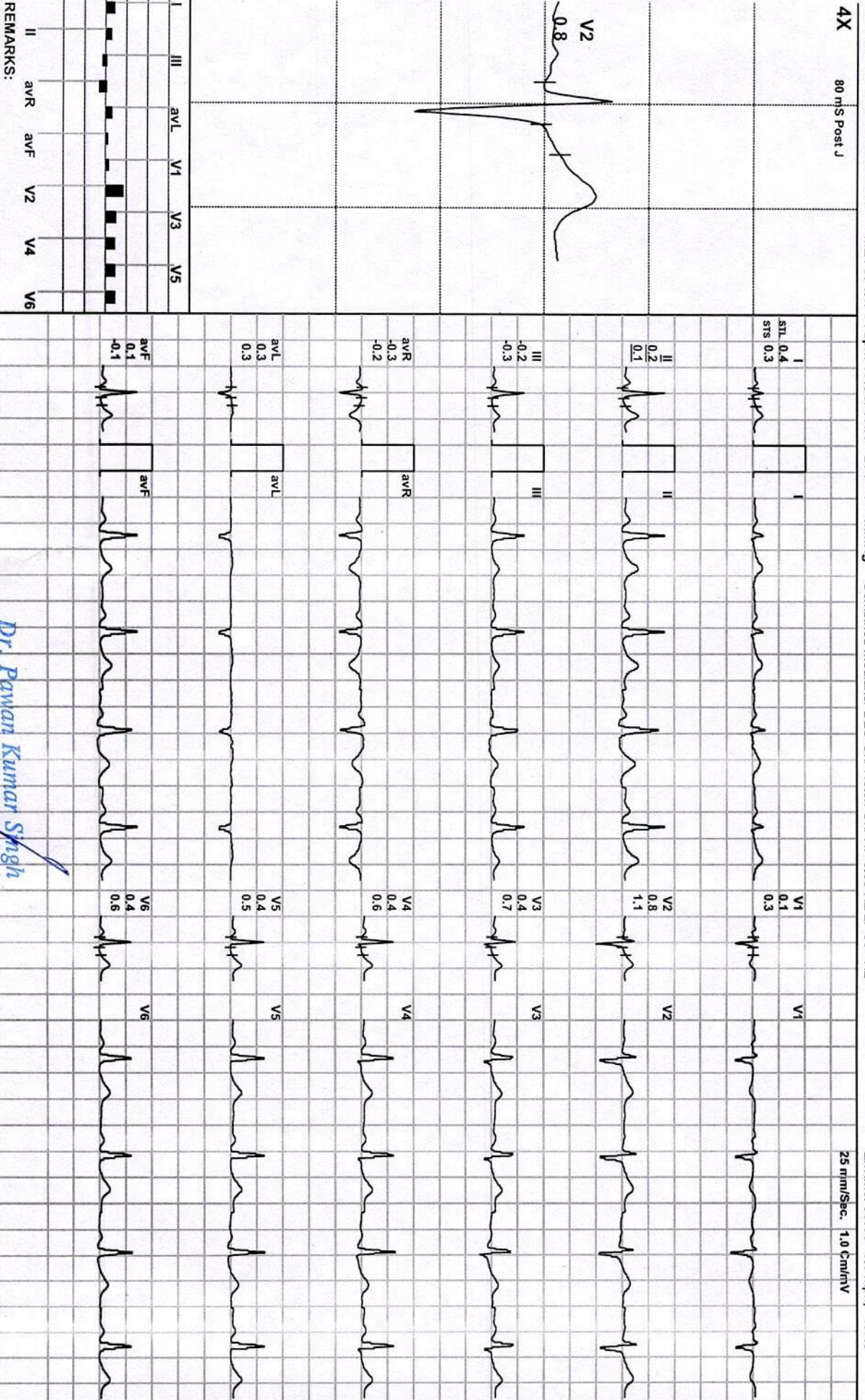

REMARKS:

Dr. Pawan Kumar Singh

M.B.B.S.: DNB (Medicine)

UPMCI-61330
Director & Consultant Physician
JPK Clinic & Diagnostics
(A Unit of JPK Hospitals & Trauma Centre Pvt. Ltd.)

(ADX_GEM217220330)(R)Allengers



Date: 09 - 12 - 2023 10:44:24 AM METS: 1.0/ 79 bpm 43% of THR BP: ---/--- mmHg Combined Medians/ BLC On/ Natch On/ HF 0.05 Hz/LF 35 Hz
 4X 80 mS Post J

ExTime: 00:00 0.0 mph, 0.0%

25 mm/Sec. 1.0 Cm/1V

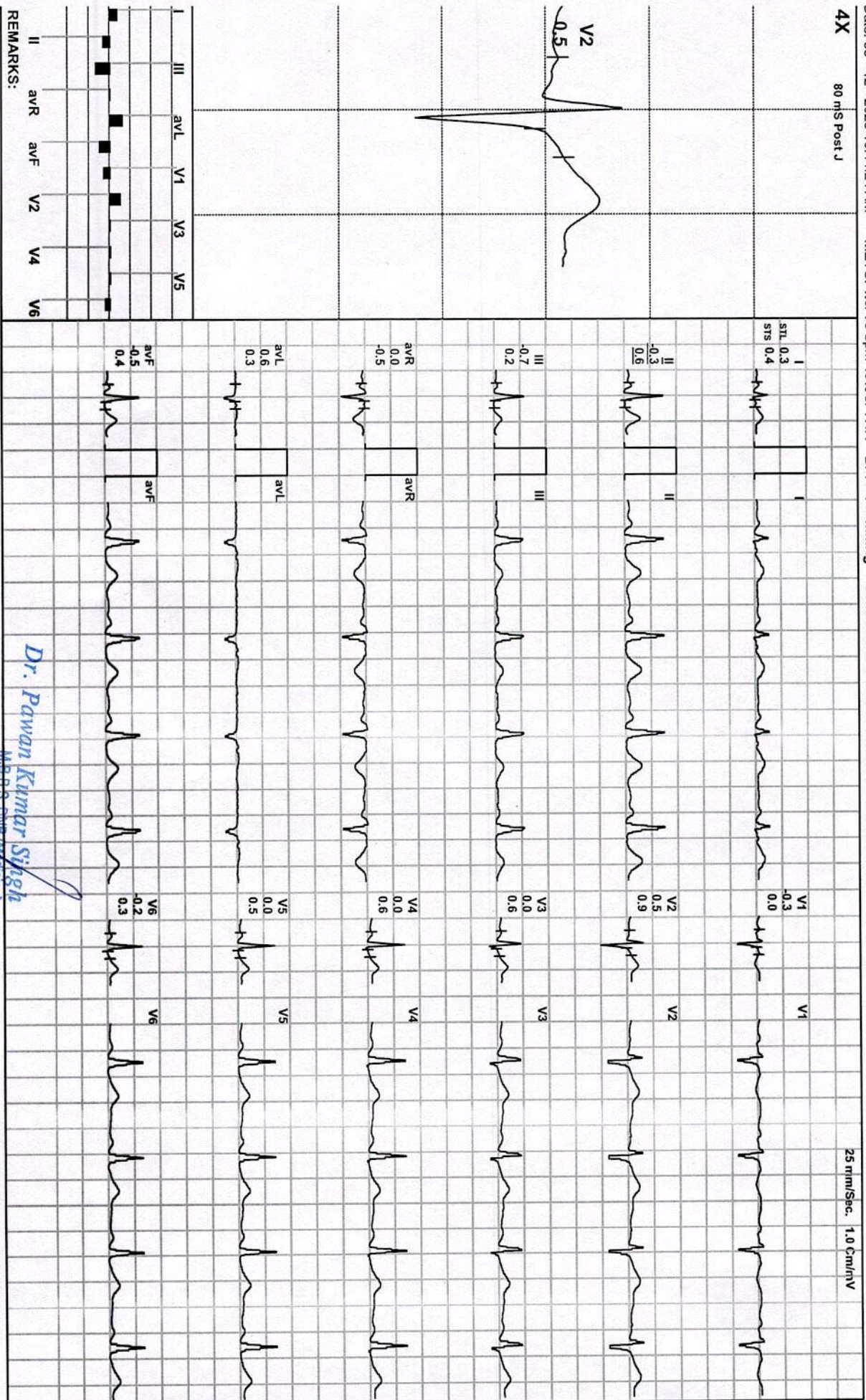

REMARKS:

Dr. Pawan Kumar Singh
 MBBS, DNB (Medicine)
 UPMCI-61330

Director & Consultant Physician
 JPK Clinic & Diagnostics
 (A Unit of JPK Hospitals & Trauma Centre Pvt. Ltd.)

(ADX_GEM217220330)(R)Allengers



Date: 09 - 12 - 2023 10:44:24 AM METS: 1.0/ 79 bpm 43% of THR BP: ---/--- mmHg Combined Medians/ BLC On/ Natch On/ HF 0.05 Hz/LF 35 Hz
 4X 80 m/s Post J
 ExtIme: 00:00 0.0 mph, 0.0%
 25 mm/Sec. 1.0 Cm/rV

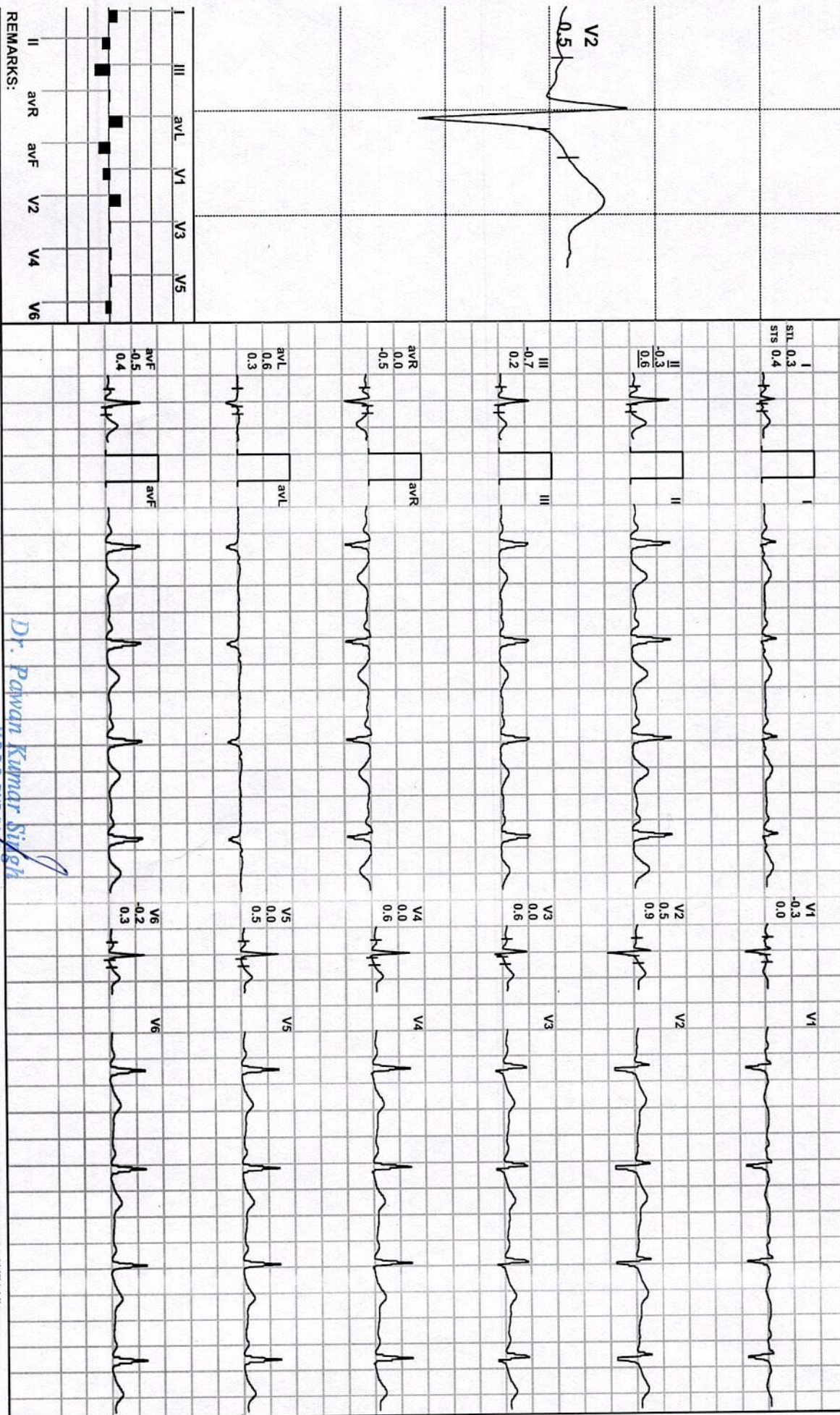

REMARKS:

Dr. Pawan Kumar Singh

M.B.B.S. DNB (N/Acine)
 UPMCI-61330
 Director & Consultant Physician
 JPK Clinic & Diagnostics
 (A Unit of JPK Hospitals & Trauma Centre Pvt. Ltd.)

(ADX_GEM217220330)(R)/Allengers



archana / 36 Yrs / F / 160 Cms / 60 Kg / HR : 89

Date: 09 - 12 - 2023 10:44:24 AM METS: 1.0/ 89 bpm 48% of THR BP: ---/--- mmHg Combined Medians/ BLC On/ Natch On/ HF 0.05 HZ/LF 35 Hz

EXTime: 00:00 0.0 mph, 0.0%

4X 80 mS Post J

25 mm/Sec. 1.0 Cm/mV

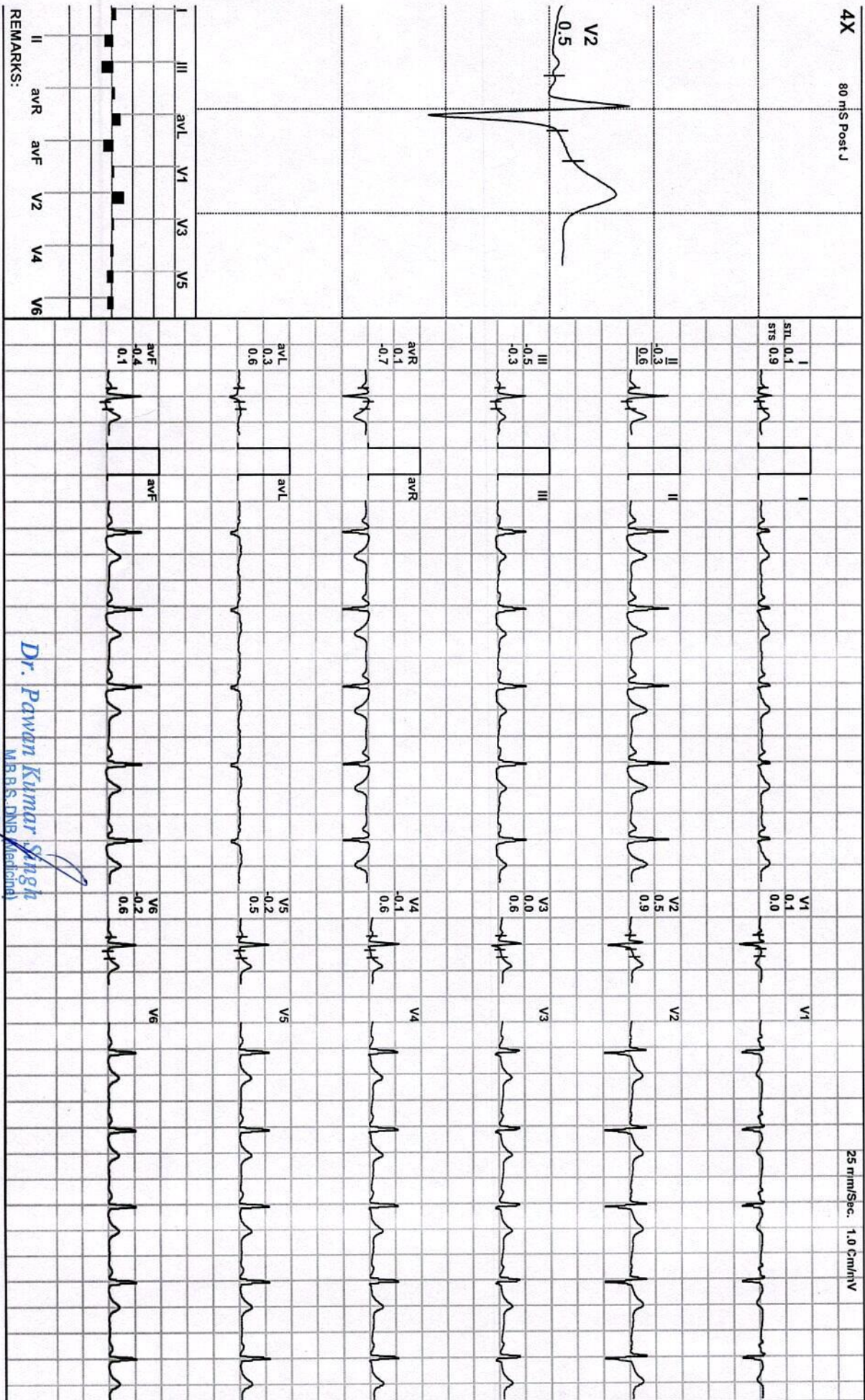

REMARKS:

Dr. Pawan Kumar Singh
MR.BS, DNB (Medicine)

UPMCI-61330
Director & Consultant Physician
JPK Clinic & Diagnostics
(A Unit of JPK Hospitals & Trauma Centre Pvt. Ltd.)

(ADX_GEM217220330)(R)Allengers



archana / 36 Yrs / F / 160 Cms / 60 Kg / HR : 156

Date: 09 - 12 - 2023 10:44:24 AM METS: 4.7/ 156 bpm 85% of THR BP: 112/70 mmHg Combined Medians/ BLC On/ Notch On/ HF 0.05 HZ/LF 35 Hz

EXTime: 03:00 1.7 mph, 10.0%

4X 60 mS Post J

25 mm/Sec. 1.0 Cm/mV

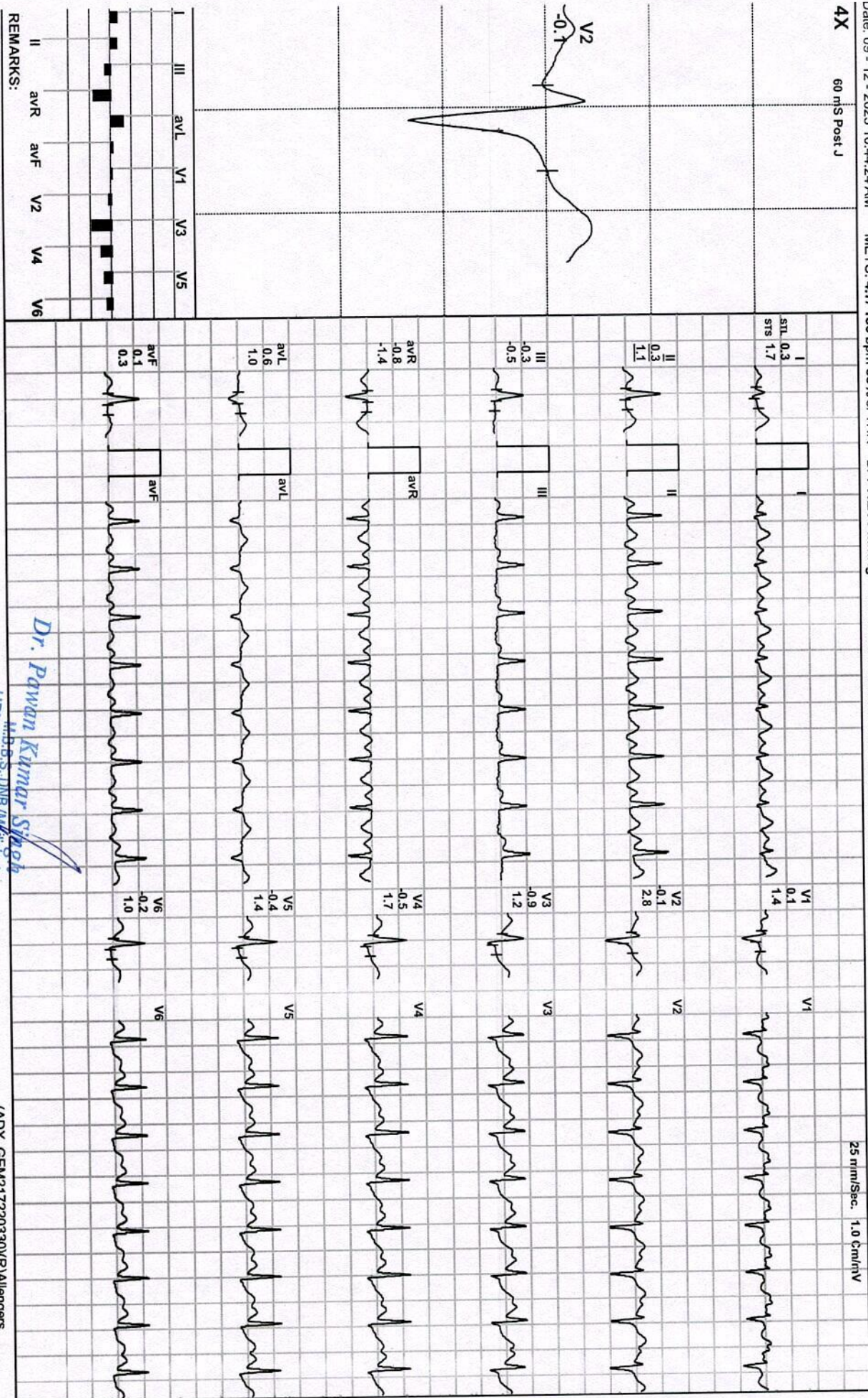

REMARKS:

Dr. Pawan Kumar Singh

M.B.B.S., DNB (Medicine)

UPMCI-61330

Director & Consultant Physician

JPK Clinic & Diagnostics

(A Unit of JPK Hospitals & Trauma Centre Pvt. Ltd.)

(ADX_GEM217220330(R)Allengers



archana / 36 Yrs / F / 160 Cms / 60 Kg / HR : 188

Date: 09 - 12 - 2023 10:44:24 AM METS: 10.2/ 188 bpm 102% of THR BP: 116/76 mmHg Combined Medians/ BLC On/ Notch On/ HF 0.05 Hz/ LF 35 Hz

EXTime: 09:00 3.4 mph, 14.0%

4X 60 mS Post J

25 mm/Sec. 1.0 cm/mV

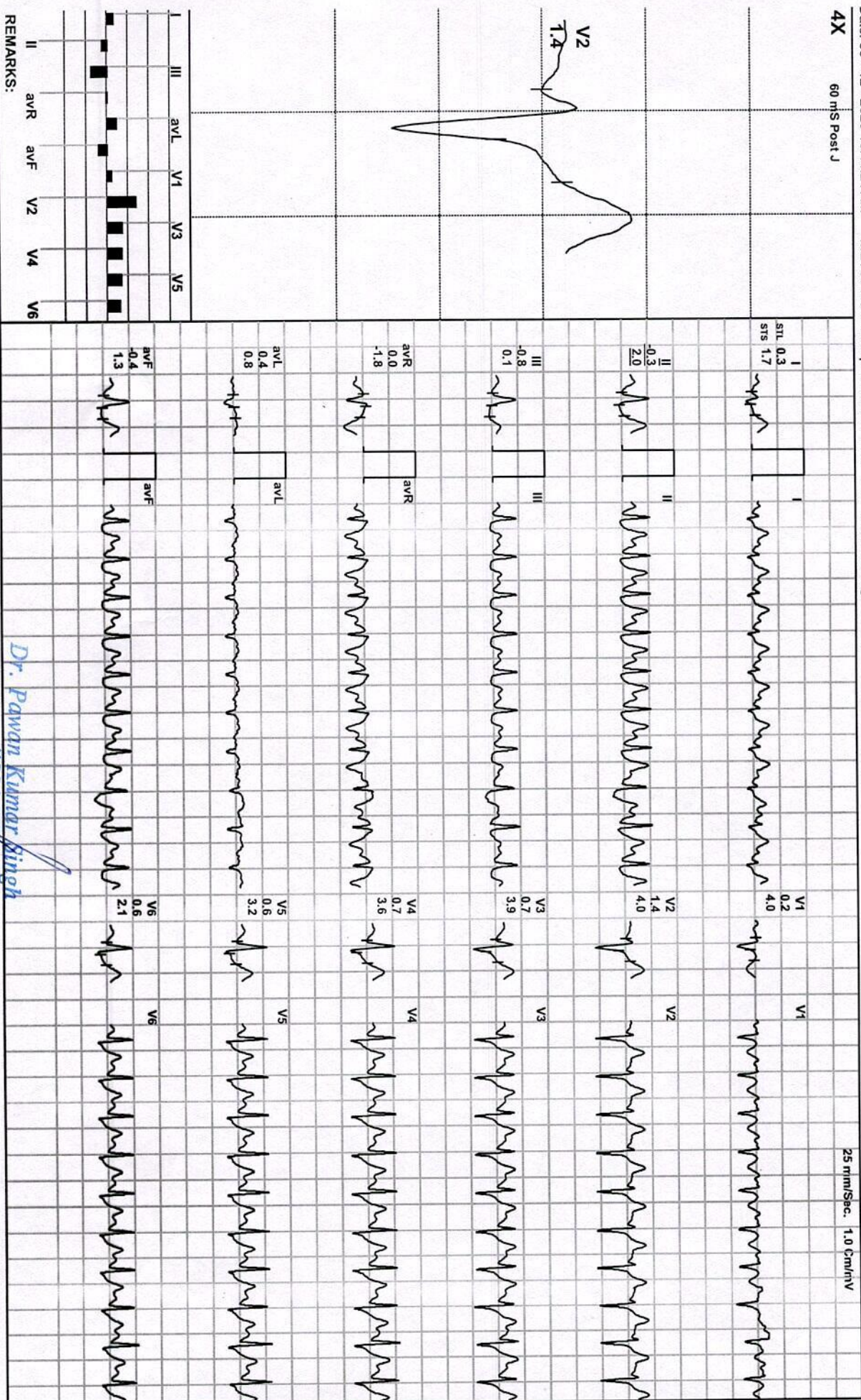

Dr. Pawan Kumar Singh

M.B.B.S., DNB (Medicine)

UPMCI-61330

Director & Consultant Physician

JPK Clinic & Diagnostics

(A Unit of JPK Hospitals & Trauma Centre Pvt. Ltd.)

(ADX_GEM217220330)(R)Allengers

JPK HOSPITAL AND TRAUMA CENTER

archana / 36 Yrs / F / 160 Cms / 60 Kg / HR : 189

PeakEx



Date: 09 - 12 - 2023 10:44:24 AM METS: 10.5/ 189 bpm 103% of THR BP: 116/76 mmHg Combined Medians/ BLC On/ Notch On/ HF 0.05 HzLFE 35 Hz

EXTime: 09:13 4.2 mph, 16.0%

4X 60 mS Post J

25 rrm/Sec. 1.0 Cm/rV

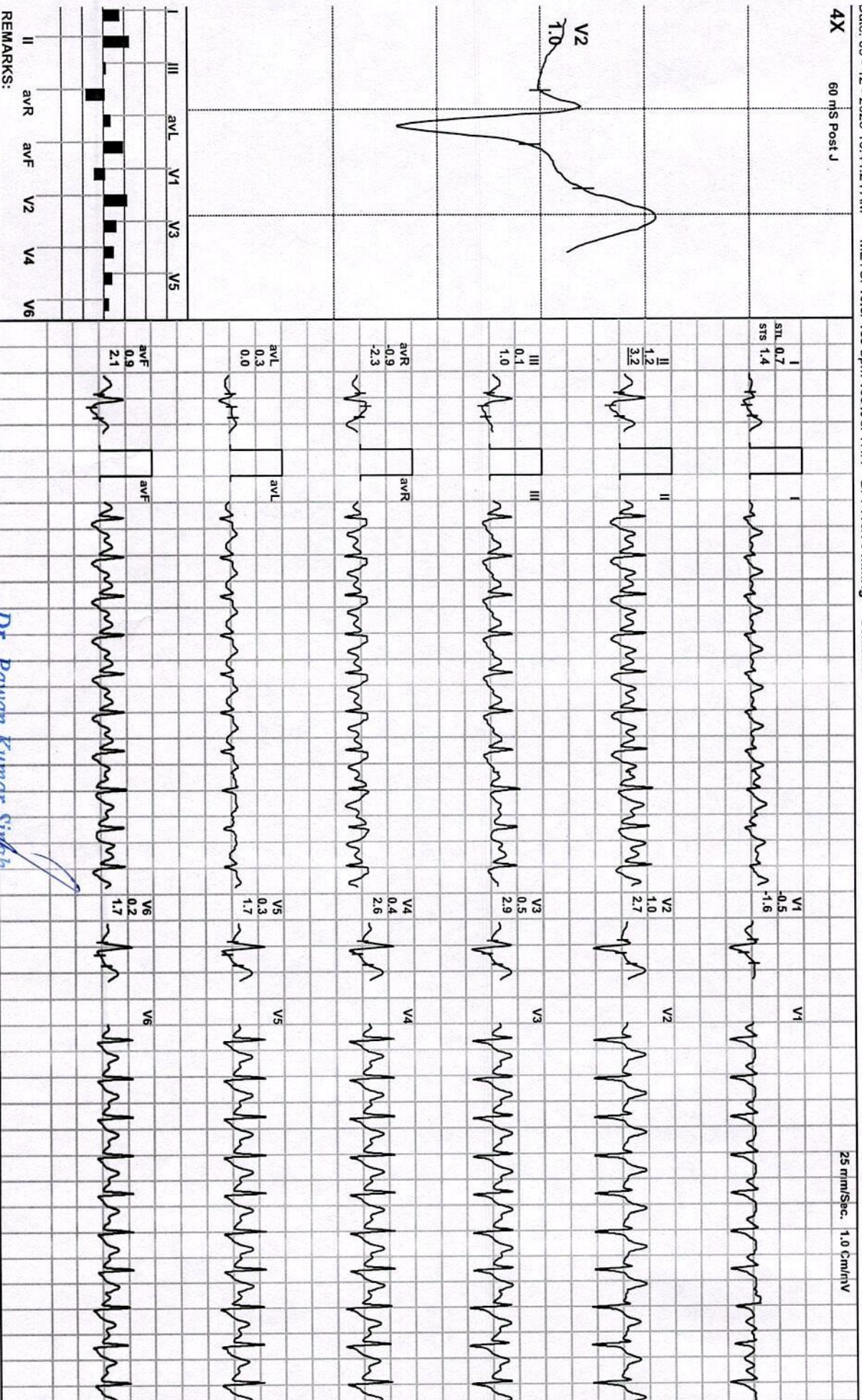

REMARKS:

Dr. Pawan Kumar Singh

M.B.B.S. DNB (Medicine)
 UPMCI-61330
 Director & Consultant Physician
 JPK Clinic & Diagnostics
 (A Unit of JPK Hospitals & Trauma Centre Pvt. Ltd.)

(ADX_GEM217220330)(R)Allengers



Date: 09 - 12 - 2023 10:44:24 AM METS: 7.3/ 185 bpm 101% of THR BP: 116/76 mmHg Combined Medians/ BLC On/ Notch On/ HF 0.05 Hz/LF 35 Hz

EXTime: 09:13 1.1 mph, 0.0%

4X 60 mS Post J

25 mm/Sec. 1.0 Cm/1V

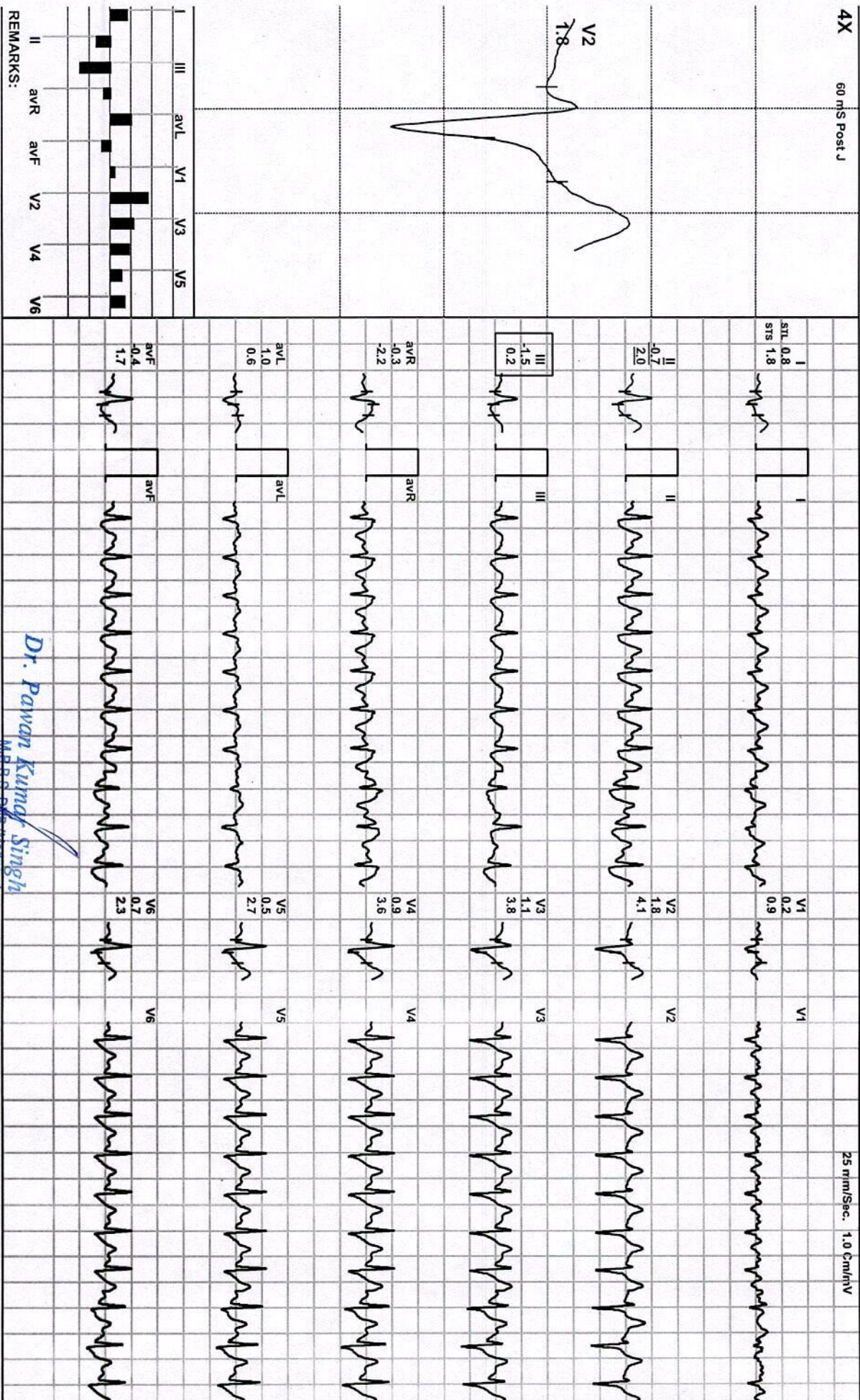

Dr. Pawan Kumar Singh

M.B.B.S., D.P.M. (Medicine)

UPMCI-61370

Director & Consultant Physician
JPK Clinic & Diagnostics
(A Unit of JPK Hospitals & Trauma Centre Pvt. Ltd.)

(ADX_GEM217220330)(R)/Allengers

JPK HOSPITAL AND TRAUMA CENTER

archana / 36 Yrs / F / 160 Cms / 60 Kg / HR : 170

Recovery(1:00)



Date: 09 - 12 - 2023 10:44:24 AM METS: 4.3/ 170 bpm 92% of THR BP: 115/78 mmHg Combined Medians/ BLC On/ Notch On/ HF 0.05 Hz/LF 35 Hz

EXTime: 09:13 1.1 mph, 0.0%

4X 60 mS Post J

25 mm/Sec. 1.0 Cm/mV

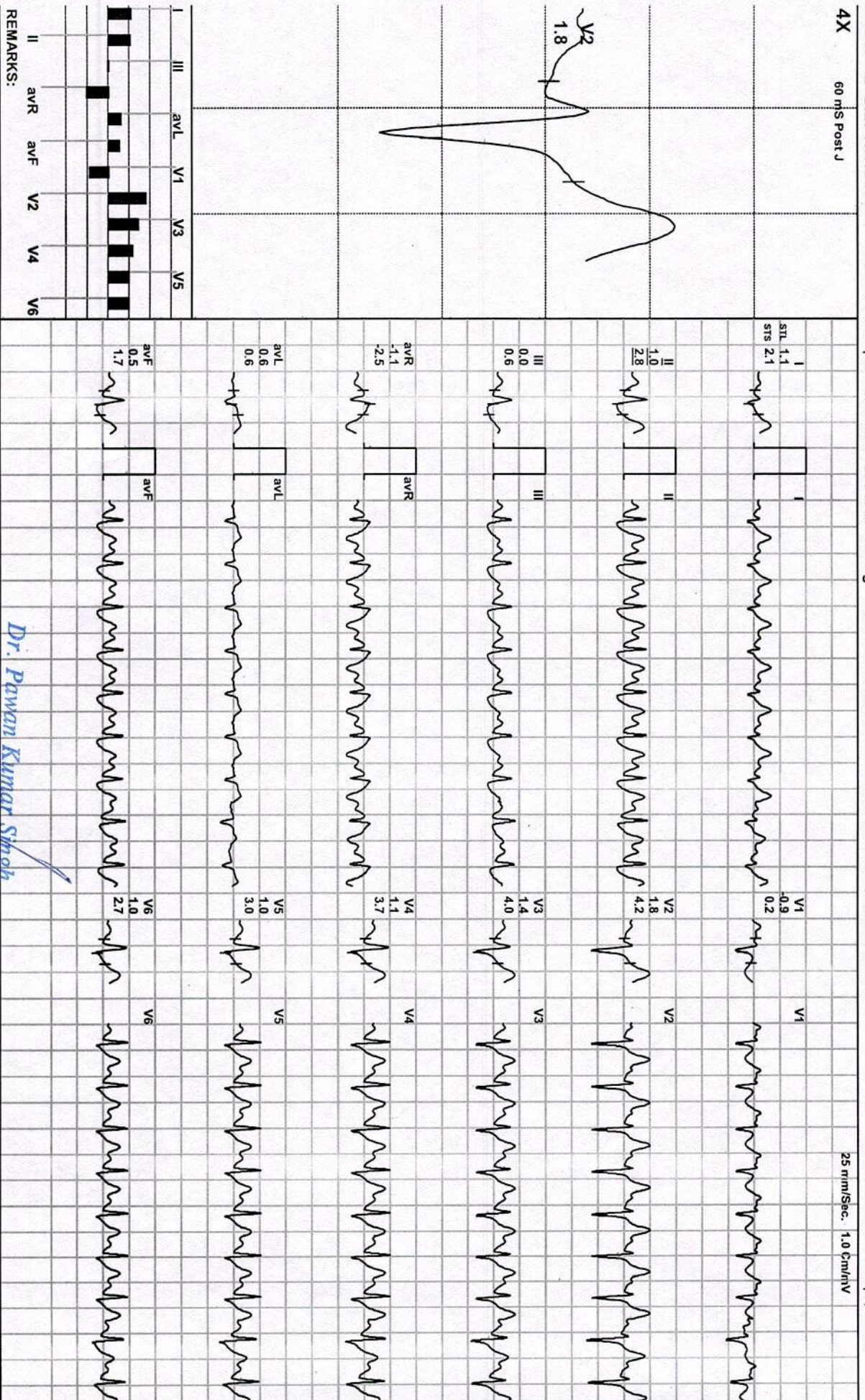

Dr. Pawan Kumar Singh

MB.B.S. DNB (Medicine)
UPMCI-61330
Director & Consultant Physician
JPK Clinic & Diagnostics
(A Unit of JPK Hospitals & Trauma Centre Pvt. Ltd.)

(ADX_GEM217220330)(R)Allengers



Date: 09 - 12 - 2023 10:44:24 AM METS: 2.9/ 160 bpm 87% of THR BP: 115/78 mmHg Combined Medians/ BLC On/ Notch On/ HF 0.05 HZ/LF 35 Hz
 EXTime: 09:13 0.0 mph, 0.0%
 25 mm/Sec. 1.0 Cm/mV

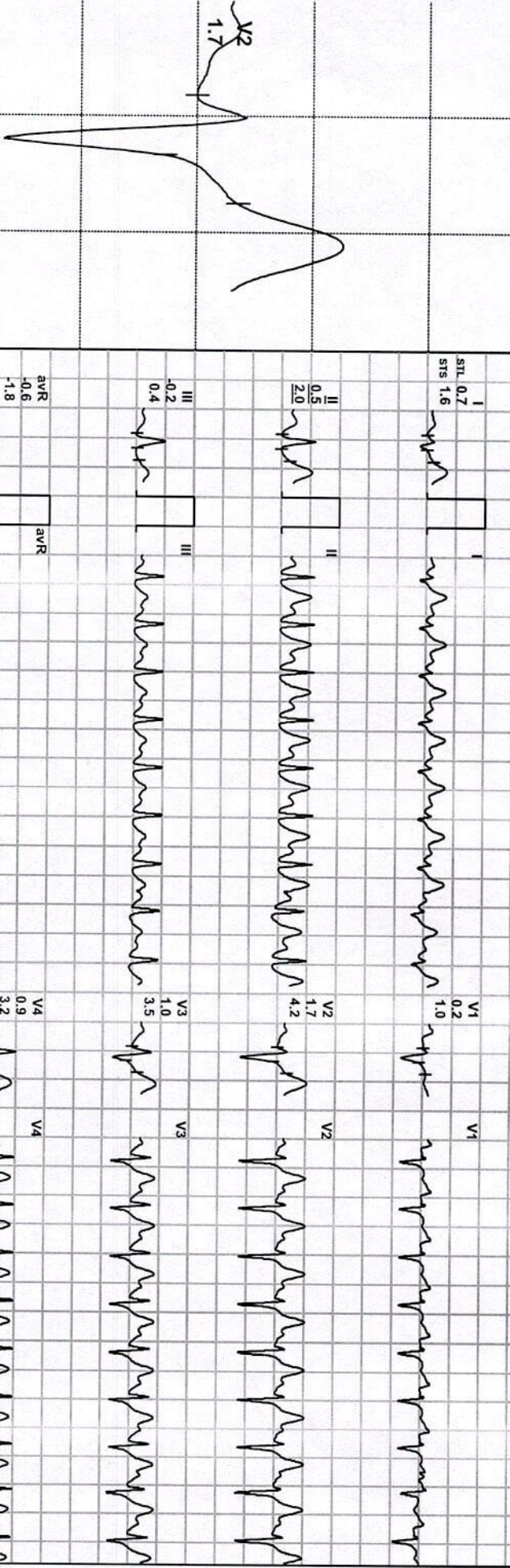

Lead	STL	STS	STL	STS	STL	STS	STL	STS	STL	STS
I	0.7	1.6	0.7	1.6	0.7	1.6	0.7	1.6	0.7	1.6
II	0.5	2.0	0.5	2.0	0.5	2.0	0.5	2.0	0.5	2.0
III	-0.2	0.4	-0.2	0.4	-0.2	0.4	-0.2	0.4	-0.2	0.4
aVR	-0.6	-1.8	-0.6	-1.8	-0.6	-1.8	-0.6	-1.8	-0.6	-1.8
aVL	0.5	0.5	0.5	0.5	0.5	0.5	0.5	0.5	0.5	0.5
aVF	0.2	1.2	0.2	1.2	0.2	1.2	0.2	1.2	0.2	1.2
V1	0.2	1.0	0.2	1.0	0.2	1.0	0.2	1.0	0.2	1.0
V2	1.7	4.2	1.7	4.2	1.7	4.2	1.7	4.2	1.7	4.2
V3	1.0	3.5	1.0	3.5	1.0	3.5	1.0	3.5	1.0	3.5
V4	0.9	3.2	0.9	3.2	0.9	3.2	0.9	3.2	0.9	3.2
V5	0.8	2.7	0.8	2.7	0.8	2.7	0.8	2.7	0.8	2.7
V6	0.8	2.3	0.8	2.3	0.8	2.3	0.8	2.3	0.8	2.3

Dr. Pawan Kumar Singh
 MBBS, DNB (Cardiology)

UPMCI-61330
 Director & Consultant Physician
 JPK Clinic & Diagnostics
 (A Unit of JPK Hospitals & Trauma Centre Pvt. Ltd.)

(ADX_GEM217220330)(R)Allengers



JPK HOSPITAL AND TRAUMA CENTER

SULTANPUR Email:

archana / 36 Yrs / F / 160 Cms / 60 Kg
 Date: 09 - 12 - 2023 10:44:24 AM Refd By : SELF Examined By: DR.PAWAN KUMAR SINGH

Stage	Time	Duration	Speed(mph)	Elevation	MEts	Rate	%THR	BP	RPP	PVC	Comments
Supine	00:12	0:12	00.0	00.0	01.0	084	46 %	---/---	000	00	
Standing	00:22	0:10	00.0	00.0	01.0	084	46 %	---/---	000	00	
HV	00:30	0:08	00.0	00.0	01.0	079	43 %	---/---	000	00	
Warm Up	00:36	0:06	00.0	00.0	01.0	079	43 %	---/---	000	00	
ExStart	00:54	0:18	00.0	00.0	01.0	089	48 %	---/---	000	00	
BRUCE Stage 1	03:54	3:00	01.7	10.0	04.7	156	85 %	112/70	174	00	
BRUCE Stage 2	06:54	3:00	02.5	12.0	07.1	180	98 %	114/74	205	00	
BRUCE Stage 3	09:54	3:00	03.4	14.0	10.2	188	102 %	116/76	218	00	
PeakEX	10:07	0:13	04.2	16.0	10.5	189	103 %	116/76	219	00	
Recovery	10:37	0:30	01.1	00.0	07.3	185	101 %	116/76	214	00	
Recovery	11:07	1:00	01.1	00.0	04.3	170	92 %	115/78	195	00	
Recovery	11:20	1:13	00.0	00.0	02.9	160	87 %	115/78	184	00	

FINDINGS :

Exercise Time : 09:13
 Initial HR (ExStrt) : 89 bpm 48% of Target 184
 Initial BP (ExStrt) : 0/0 (mm/Hg)
 Max Workload Attained : 10.5 Good response to induced stress
 Max ST Dep Lead & Avg ST Value : III & -1.9 mm in Stage 2
 Duke Treadmill Score : 07.5
 Test End Reasons : Test Complete
 VO2Max : 36.8 ml/Kg/min (Excellent)

REPORT :

TEST OBJECTIVE : ROUTINE CHECK UP
 ACTIVITY : VERY ACTIVE

Dr. Pawan Kumar Singh
 M.B.B.S. DNB (Medicine)
 UPMCH-61330
 Director & Consultant Physician
 JPK Clinic & Diagnostics
 (A Unit of JPK Hospitals & Trauma Centre Pvt. Ltd.)

Doctor : DR PAWAN KUMAR SINGH

OTHER INVESTIGATION	:	NO
REASON FOR TERMINATION	:	TEST COMPLETE
EXERCISE TOLERANCE	:	GOOD
EXERCISE INDUCED ARRHYTHMIAS	:	NO
HAEMODYNAMIC RESPONSE	:	NORMAL
CHRONOTROPIC RESPONSE	:	NORMAL
FINAL IMPRESSION	:	STRESS TEST IS NEGATIVE FOR EXERCISE INDUCED ISCHAEMIC HEART DISEASE

Dr. Pawan Kumar Singh
 M.B.B.S. D.B (Medicine)
 UPMCI-61330
 Director & Consultant Physician
 JPK Clinic & Diagnostics
 (A Unit of JPK Hospitals & Trauma Centre Pvt. Ltd.)

JPK CLINIC & DIAGNOSTICS

(A unit of JPK Hospitals & Trauma Center Pvt. Ltd.)
Super Market, Sultanpur -228 001 (U.P.)
Ph. : 05362-241192, 9196008963
www.jpkhospitals.com



Patient ID : 049438
Name : Mr. ARCHANA SINGH
Age/Gender : 34Y/M
Date/Time : 09-12-2023/17:23
Referred By : SELF

INVESTIGATION	RESULT	REFERENCE RANGE
BIO-CHEMISTRY		
Lipid Profile		
LRN-028171 Total Cholesterol	165.3 mg/dl	Desirable < 200 mg/dL Borderline 200-239 mg/dL High > 240 mg/dL
Triglycerides	121.0 mg/dL	Normal < 150 mg/dL Borderline High 150-199 mg/dL High 200-499 mg/dL Very high > 500 mg/dL
HDL	56.7 mg/dL	Low < 40 mg/dL Normal 40 -60 mg/dL High > 60 mg/dL
LDL	98.5 mg/dL	Optimal <100 mg/dL Near Optimal 100-129 mg/dL Borderline high 130-159 mg/dL High 160-189 mg/dL Very high >190 mg/dL
VLDL	24.2 mg/dL	15-30 mg/dL Desirable < 20 mg/dL Borderline High 21-39 mg/dL High > 40 mg/dL
TC/HDL Ratio	2.9	(Less than 5.0)
LDL/HDL	1.7	UPTO 3.5
Sample Collection 09 Dec 2023 / 17:32 Result Approval 11 Dec 2023 / 17:36		
BIO-CHEMISTRY		
HbA1C		
LRN-028172 Glycosylated Haemoglobin	4.3 %	4-6% - NON-DIABETIC 6-7% - GOOD CONTROL 7-8% - FAIR CONTROL >8% - ACTION SUGGESTED
Sample Collection 09 Dec 2023 / 17:32 Result Approval 11 Dec 2023 / 17:36		

Rakesh

Rakesh Sharma
Lab Technician

Dr. SHIWANGI
MBBS, D.P. (DNB)
Consultant Pathologist
JPK Clinic & Diagnostics
(A Unit of JPK Hospitals & Trauma Center Pvt. Ltd.)

This is an Electronically Generated Report. This report is based on the specimen/s received. The report may need to be correlated clinically as laboratory

Facilities Available

- ECG
- PFT
- Endoscopy
- Hematology
- Biochemistry
- Microbiology
- FNAC
- Histopathology
- Sample Collection from Home & Online Delivery of Reports
- ABP
- TMT
- Echocardiography
- Ultrasound

JPK CLINIC & DIAGNOSTICS

(A unit of JPK Hospitals & Trauma Center Pvt. Ltd.)
Super Market, Sultanpur -228 001 (U.P.)
Ph. : 05362-241192, 9196008963
www.jpkhospitals.com



Patient ID : 049438
Name : Mr. ARCHANA SINGH
Age/Gender : 34Y/M
Date/Time : 09-12-2023/17:23
Referred By : SELF

INVESTIGATION	RESULT	REFERENCE RANGE
---------------	--------	-----------------

LRN-028170	Serum Creatinine	
Serum Creatinine	0.9 mg/dL	Male 0.9-1.3 mg/dL Female 0.6-1.1 mg/dL
Sample Collection 09 Dec 2023 / 17:32 Result Approval 11 Dec 2023 / 17:36		

LRN-028171	Liver Function Test (LFT)	
Bilirubin Total	0.32 mg/dL	10.0 - 14.0 mg/dL 3-5 Days (Premature) 4.0 - 8.0 mg/dL 3-5 Days (Full Term) 0.0 - 1.0 mg/dL (Adult)
Bilirubin Direct	0.15 mg/dL	0.0 - 0.2 mg/dL
Bilirubin Indirect	0.17 mg/dL	0.0 - 0.8 mg/dL
SGOT	28.5 U/L	upto 40 U/L (Males) upto 32 U/L (Females)
SGPT	23.6 U/L	upto 41 U/L (Males) upto 33 U/L (Females)
Alkaline Phosphatase	81.4 U/L	UPTO 125 U/L
Total Protein	6.58 g/dL	6.0 - 8.0 g/dL
Albumin	4.32 g/dL	3.5 - 5.2 g/dL
Globulin	2.26 g/dL	1.5 - 3.0 g/dL
A/G	1.9	1 - 2
Sample Collection 09 Dec 2023 / 17:32 Result Approval 11 Dec 2023 / 17:36		

LRN-028170	Fasting blood sugar	
Fasting Blood Sugar	97.0 mg/dL	70-110 mg/dl
Sample Collection 09 Dec 2023 / 17:32 Result Approval 11 Dec 2023 / 17:36		

LRN-028170	Uric Acid	
------------	------------------	--

Rakesh

Rakesh Sharma
Lab Technician

Dr. SHIWANGI
MBBS, DC (DNB)
Consultant Pathologist
JPK Clinic & Diagnostics
(A Unit of JPK Hospitals & Trauma Center Pvt. Ltd.)

This is an Electronically Generated Report. This report is based on the specimen/s received. The report may need to be correlated clinically as laboratory

Facilities Available

- ECG
- PFT
- Endoscopy
- Hematology
- Biochemistry
- Microbiology
- FNAC
- Histopathology
- Sample Collection from Home & Online Delivery of Reports
- ABP
- TMT
- Echocardiography
- Ultrasound

JPK CLINIC & DIAGNOSTICS

(A unit of JPK Hospitals & Trauma Center Pvt. Ltd.)
Super Market, Sultanpur -228 001 (U.P.)
Ph. : 05362-241192, 9196008963
www.jpkhospitals.com



Patient ID : 049438
Name : Mr. ARCHANA SINGH
Age/Gender : 34Y/M
Date/Time : 09-12-2023/17:23
Referred By : SELF

INVESTIGATION	RESULT	REFERENCE RANGE
Uric Acid	5.3 mg/dL	Male 4.0-8.5 mg/dL Female: 2.7-7.3 mg/dL

Sample Collection 09 Dec 2023 / 17:32
Result Approval 11 Dec 2023 / 17:36

LRN-028171

Blood Urea Nitrogen (BUN)

Blood Urea Nitrogen (BUN)

10.0 mg/dL

5-18 mg/dL Infant/Child
6-20 mg/dL Adult
8-23 mg/dL Adult >60Yr

Sample Collection 09 Dec 2023 / 17:32
Result Approval 11 Dec 2023 / 17:36

LRN-028170

Gamma Glutamyl transferase (GGT)

GGT

21.5 U/L

5-36 U/L (Female)
8-61 U/L (Male)

Sample Collection 09 Dec 2023 / 17:32
Result Approval 11 Dec 2023 / 17:36

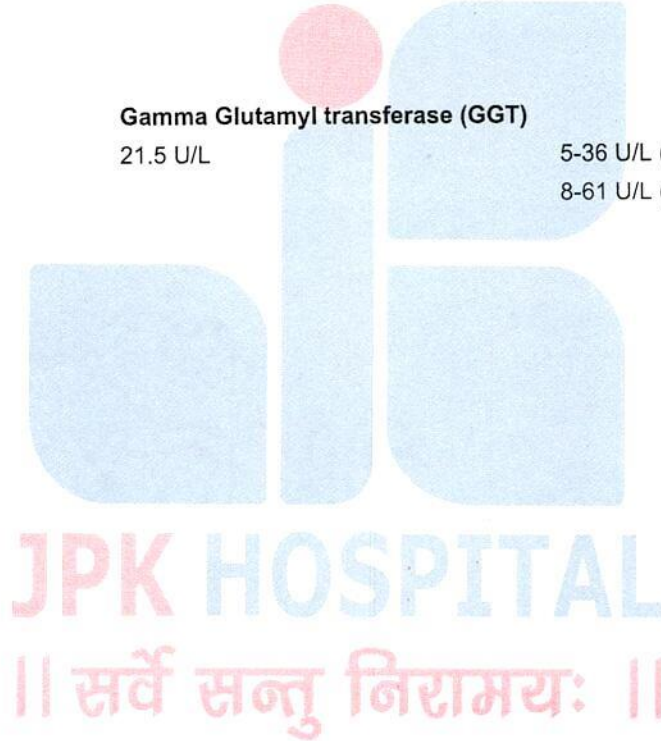

Rakesh

Rakesh Sharma
Lab Technician

Dr. SHIWANGI
MBBS, D.P. (DNB)
Consultant Pathologist
JPK Clinic & Diagnostics
(A Unit of JPK Hospitals & Trauma Center Pvt. Ltd.)

This is an Electronically Generated Report. This report is based on the specimen/s received. The report may need to be correlated clinically as laboratory

Facilities Available

- ECG
- PFT
- Endoscopy
- Hematology
- Biochemistry
- Microbiology
- FNAC
- Histopathology
- Sample Collection from Home & Online Delivery of Reports
- ABP
- TMT
- Echocardiography
- Ultrasound

JPK CLINIC & DIAGNOSTICS

(A unit of JPK Hospitals & Trauma Center Pvt. Ltd.)
Super Market, Sultanpur -228 001 (U.P.)
Ph. : 05362-241192, 9196008963
www.jpkhospitals.com



Patient ID : 049438
Name : Mr. ARCHANA SINGH
Age/Gender : 34Y/M
Date/Time : 09-12-2023/17:23
Referred By : SELF

INVESTIGATION	RESULT	REFERENCE RANGE
HAEMATOLOGY		
Blood grouping and Rh typing		
LRN-028169		
Blood Group	O	
RH Typing	POSITIVE (+)	
Sample Collection 09 Dec 2023 / 17:32 Result Approval 11 Dec 2023 / 17:36		
Complete Blood Count		
LRN-028167		
Haemoglobin	12.9 g/dL	13-18g/dL(>15yr Adult Male) 12-15g/dL(>15yrAdult Female)
WBC Count	5920	4000-11,000/cumm
Differential Count		
Neutrophils	68 %	40-75 %
Lymphocytes	25 %	20-45 %
Eosinophils	02 %	01-08 %
Monocytes	05 %	02-10 %
Basophils	00 %	00-01 %
RBC Count	4.46 million/cumm	4.5-6.0 million/cumm (Male) 4.0-5.5 million/cumm (Female)
PCV	38.6 %	40-54 % (>15yr Adult Male) 34-48 % (>15yr Adult Female)
MCV	86.6 fl	75-95 fl
MCH	29.0 pg	26-32 pg
MCHC	33.4 %	30-35%
Platelet Count	159000 cells/cumm	150000 - 400000 cells/cumm
Mean Platelet Volume(MPV)	13.8 fL	7.5-11.5 fL
RDW-CV	13.0 %	11-16 %
RDW-SD	42.6 %	35-56 %
Sample Collection 09 Dec 2023 / 17:32 Result Approval 11 Dec 2023 / 17:36		
LRN-028168	Erythrocyte sedimentation Rate (ESR)	

Rakesh Sharma
Lab Technician

Dr. SHIWANGI
MBBS, DCP, DNB)
Consultant Pathologist
JPK Clinic & Diagnostics
(A Unit of JPK Hospitals & Trauma Center Pvt. Ltd.)

This is an Electronically Generated Report. This report is based on the specimen/s received. The report may need to be correlated clinically as laboratory

Facilities Available

- ECG
- PFT
- Endoscopy
- Hematology
- Biochemistry
- Microbiology
- FNAC
- Histopathology
- Sample Collection from Home & Online Delivery of Reports
- ABP
- TMT
- Echocardiography
- Ultrasound

JPK CLINIC & DIAGNOSTICS

(A unit of JPK Hospitals & Trauma Center Pvt. Ltd.)
Super Market, Sultanpur -228 001 (U.P.)
Ph. : 05362-241192, 9196008963
www.jpkhospitals.com



Patient ID : 049438
Name : Mr. ARCHANA SINGH
Age/Gender : 34Y/M
Date/Time : 09-12-2023/17:23
Referred By : SELF

INVESTIGATION	RESULT	REFERENCE RANGE
Erythrocyte sedimentation Rate (ESR)	18 mm/hr	Male : 0 - 10 mm/hr Female : 0 - 20 mm/hr

Sample Collection 09 Dec 2023 / 17:32
Result Approval 11 Dec 2023 / 17:36



Rakesh

Rakesh Sharma
Lab Technician

Dr. SHIWANGI
MBBS, D.M. (DNB)
Consultant Pathologist
JPK Clinic & Diagnostics
(A Unit of JPK Hospitals & Trauma Center Pvt. Ltd.)

This is an Electronically Generated Report. This report is based on the specimen/s received. The report may need to be correlated clinically as laboratory

Facilities Available

- ECG
- PFT
- Endoscopy
- Hematology
- Biochemistry
- Microbiology
- FNAC
- Histopathology
- Sample Collection from Home & Online Delivery of Reports
- ABP
- TMT
- Echocardiography
- Ultrasound

JPK CLINIC & DIAGNOSTICS

(A unit of JPK Hospitals & Trauma Center Pvt. Ltd.)
Super Market, Sultanpur -228 001 (U.P.)
Ph. : 05362-241192, 9196008963
www.jpkhospitals.com



Patient ID : 049438
Name : Mr. ARCHANA SINGH
Age/Gender : 34Y/M
Date/Time : 09-12-2023/17:23
Referred By : SELF

INVESTIGATION	RESULT	REFERENCE RANGE
LRN-028173	Clinical Pathology URINE-ROUTINE/MICROSCOPY	
PHYSICAL EXAMINATION		
Quantity in ml	20 ML	
Urine Color	PALE YELLOW	
Reaction	ACIDIC	
CHEMICAL EXAMINATION		
Leukocytes	NEGATIVE	
Nitrite	NEGATIVE	
Urobilinogen	NEGATIVE	
pH	6.0	
Blood	NEGATIVE	
Sp.Gravity	1.020	
Ketone	NEGATIVE	
Bilirubin	NEGATIVE	
Glucose	NEGATIVE	
Protein	NEGATIVE	
MICROSCOPIC EXAMINATION		
Epithelial Cells	1-2/HIGH POWER FIELD	
RBC	NIL	
Pus Cells	3-4/HIGH POWER FIELD	
Casts	NOT SEEN	
Crystals	NOT SEEN	
Sample Collection 09 Dec 2023 / 17:32 Result Approval 11 Dec 2023 / 17:36		

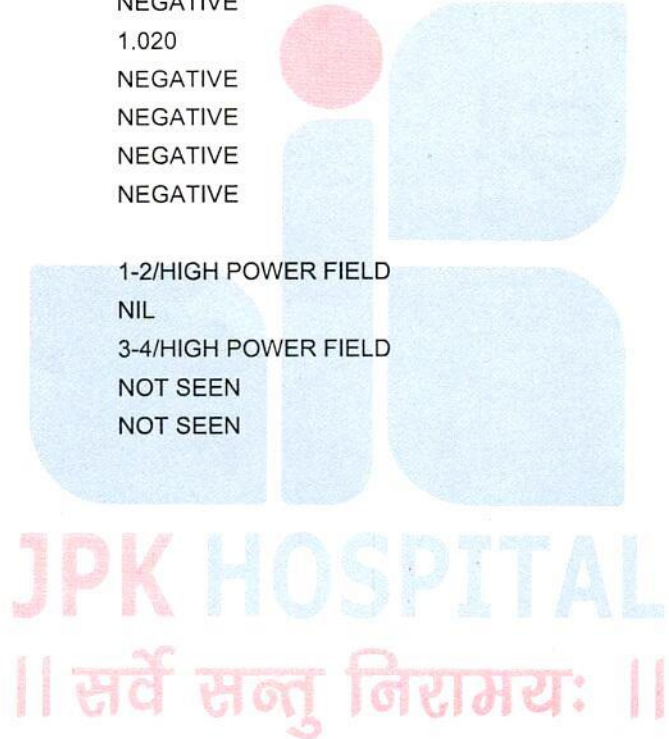

Rakesh

Rakesh Sharma
Lab Technician

Dr. SHIWANGI
MBBS, DCP (DNB)
Consultant Pathologist
JPK Clinic & Diagnostics
(A Unit of JPK Hospitals & Trauma Center Pvt. Ltd.)

This is an Electronically Generated Report. This report is based on the specimen/s received. The report may need to be correlated clinically as laboratory

Facilities Available

- ECG
- PFT
- Endoscopy
- Hematology
- Biochemistry
- Microbiology
- FNAC
- Histopathology
- Sample Collection from Home & Online Delivery of Reports
- ABP
- TMT
- Echocardiography
- Ultrasound

JPK CLINIC & DIAGNOSTICS

(A unit of JPK Hospitals & Trauma Center Pvt. Ltd.)
Super Market, Sultanpur -228 001 (U.P.)
Ph. : 05362-241192, 9196008963
www.jpkhospitals.com



Patient ID : 049438
Name : Mr. ARCHANA SINGH
Age/Gender : 34Y/M
Date/Time : 09-12-2023/17:23
Referred By : SELF

INVESTIGATION

RESULT

REFERENCE RANGE

CHEMILUMINESCENCE IMMUNOASSAY

Thyroid Function Test (T3, T4, TSH)

LRN-028174

T3	0.98 ng/mL	0.69-2.15
T4	67.8 ng/mL	52-127
TSH	2.54 μ IU/mL	21 weeks- 20 years: 0.7-6.4 μ IU/mL 21-54 years: 0.4 - 4.2 μ IU/mL 55- 87 years: 0.5 – 8.9 μ IU/mL Pregnancy: 1st Trimester: 0.24 – 2.99 μ IU/mL 2nd Trimester: 0.46 – 2.95 μ IU/mL 3rd Trimester: 0.43 – 2.78 μ IU/mL

Sample Collection 09 Dec 2023 / 17:32
Result Approval 11 Dec 2023 / 17:36

----- End of Report -----

JPK HOSPITAL
॥ सर्वे सन्तु निरामयः ॥

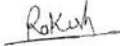
Rakesh Sharma
Lab Technician

Dr. SHIWANGI
MBBS, DCP, DNB)
Consultant Pathologist
JPK Clinic & Diagnostics
(A Unit of JPK Hospitals & Trauma Center Pvt. Ltd.)

This is an Electronically Generated Report. This report is based on the specimen/s received. The report may need to be correlated clinically as laboratory

Facilities Available

- ECG
- PFT
- Endoscopy
- Hematology
- Biochemistry
- Microbiology
- FNAC
- Histopathology
- Sample Collection from Home & Online Delivery of Reports
- ABP
- TMT
- Echocardiography
- Ultrasound