

To,

The Coordinator,
Mediwheel (Arcofemi Healthcare Limited)
Helpline number: 011- 41195959

Dear Sir / Madam,

Sub: Annual Health Checkup for the employees of Bank of Baroda

This is to inform you that the following spouse of our employee wishes to avail the facility of Cashless Annual Health Checkup provided by you in terms of our agreement.

PARTICULARS OF HEALTH CHECK UP BENEFICIARY	
NAME	ADITI SHARMA
DATE OF BIRTH	10-04-1996
PROPOSED DATE OF HEALTH CHECKUP FOR EMPLOYEE SPOUSE	02-01-2022
BOOKING REFERENCE NO.	21M121514100008998S
SPOUSE DETAILS	
EMPLOYEE NAME	MR. SINGH OM PRAKASH KUMAR
EMPLOYEE EC NO.	121514
EMPLOYEE DESIGNATION	BRANCH HEAD
EMPLOYEE PLACE OF WORK	BASANTGANJ
EMPLOYEE BIRTHDATE	05-10-1988

This letter of approval / recommendation is valid if submitted along with copy of the Bank of Baroda employee id card. This approval is valid from **31-12-2021** till **31-03-2022**. The list of medical tests to be conducted is provided in the annexure to this letter. Please note that the said health checkup is a **cashless facility** as per our tie up arrangement. We request you to attend to the health checkup requirement of our employee's spouse and accord your top priority and best resources in this regard. The EC Number and the booking reference number as given in the above table shall be mentioned in the invoice, invariably.

We solicit your co-operation in this regard.

Yours faithfully,

Sd/-

Chief General Manager
HRM Department
Bank of Baroda

(Note: This is a computer generated letter. No Signature required. For any clarification, please contact Mediwheel (Arcofemi Healthcare Limited))

Dr. Pawan Kumar Singh
M.B.B.S. DNB (Medicine)
UPMCI-61330
Director & Consultant Physician
JPK Clinic & Diagnostics
(A Unit of JPK Hospitals & Trauma Centre Pvt. Ltd.)



भारत सरकार

GOVERNMENT OF INDIA

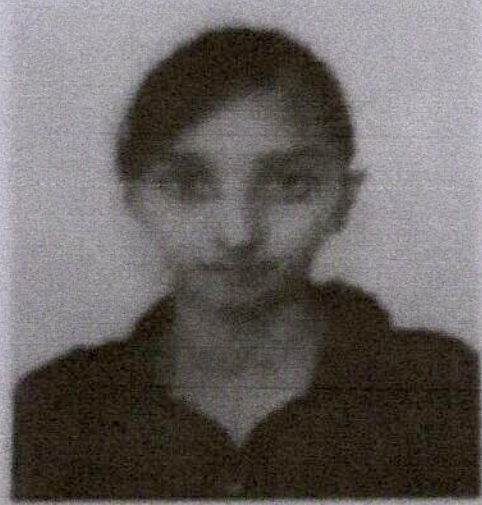

अदिती शर्मा

Aditi Sharma

जन्म तिथि/ DOB: 10/04/1996

महिला / FEMALE

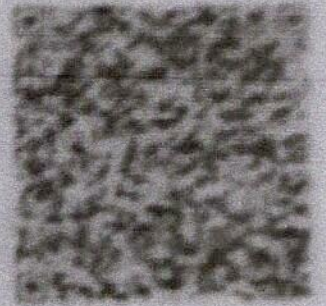

6694 8050 2715

आधार-आम आदमी का अधिकार

Dr. Pawan Kumar Singh

M.B.B.S. DMB (Medicine)

MPMCI-61330

Director & Consultant Physician

JPK Clinic & Diagnostics

(A Unit of JPK Hospitals & Trauma Centre Pvt. Ltd.)



GPS Map Camera

Dr. Pawan Kumar Singh
 M.B.B.S. DNB (Medicine)
 UPMCI-61330
 Director & Consultant Physician
 JPK Clinic & Diagnostics
 (A Unit of JPK Hospitals & Trauma Centre Pvt. Ltd.)

Google

Sultanpur, Uttar Pradesh, India

LAL DIGGI BUILDING, Lal Diggi Rd, Civil Line,

Sultanpur, Uttar Pradesh 228001, India

Lat 26.261238°

Long 82.075431°

02/01/22 01:37 PM

ANP S ADPTI SHARMA

02.01.2022 12:14:05
JPK CLINIC AND DIAGNOSTICS
NORMAL COMPOUND SUPER MARKET
SULTANPUR

Location:
Room:
Order Number:
Indication:
Medication 1:
Medication 2:
Medication 3:

Technician:
Ordering Ph: DR J.P. SINGH
Referring Ph:
Attending Ph:

QRS : 84 ms
QT / QTcBaz : 410 / 392 ms
PR : 128 ms
P : 82 ms
RR / PP : 1100 / 1090 ms
P / QRS / T : 58 / 42 / 49 degrees

Sinus bradycardia
Otherwise normal ECG

55 bpm
--/-- mmHg

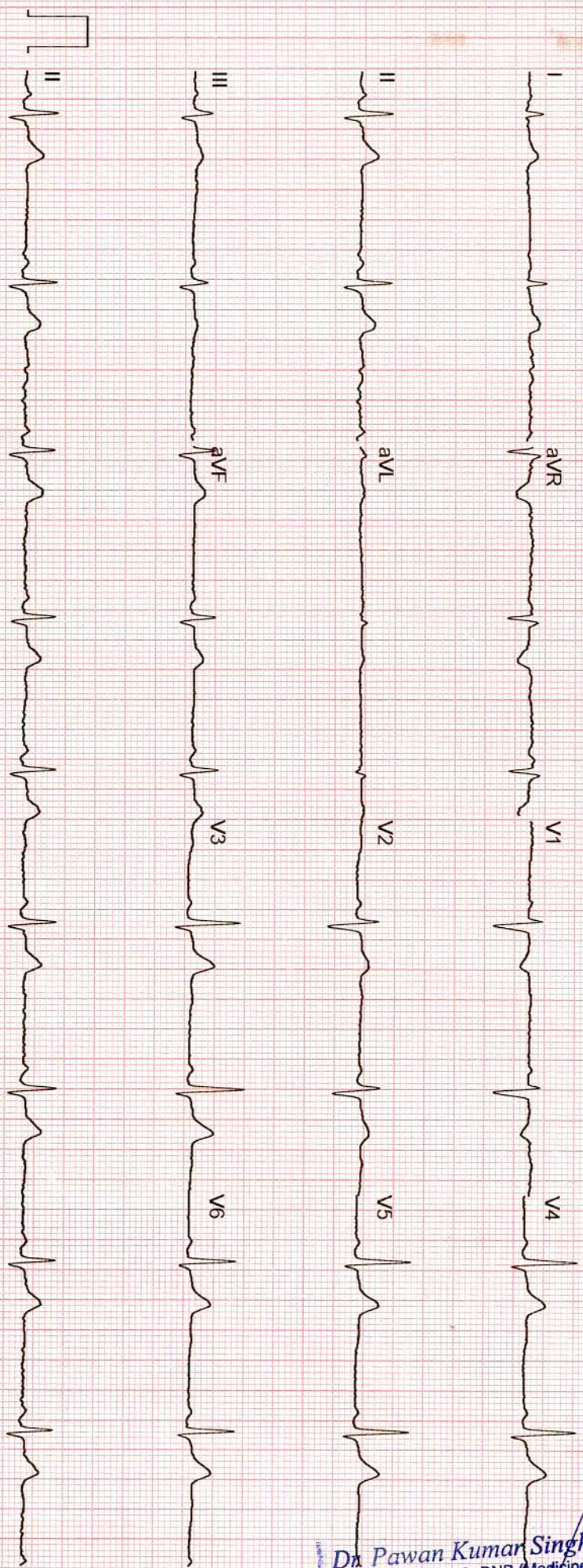

Dr Pawan Kumar Singh
M.B.B.S. DNB (Medicine)
UPMCI-61330
Director & Consultant Physician
JPK Clinic & Diagnostics
(A Unit of JPK Hospitals & Trauma Centre Pvt. Ltd.)

GE MAC2000 1 1 12SL™ V241 25 mm/s 10 mm/mV ADS 0.56-20 Hz 50 Hz 4X2.5X3 25 R1 1/1

Unconfirmed



सर्वे सन्तु निरामया

राज डायग्नोस्टिक एण्ड मेडीकेयर

डिजिटल एक्सरे, पैथॉलाजी, अल्ट्रासाउण्ड

ठाकुर प्रसाद काम्प्लेक्स, निकट NY माल, गल्ला मण्डी मोड़, जिला अस्पताल रोड-सुलतानपुर

Report No.- : 34704
Name- : ADITI SHARMA
Consultant- : Dr. Dr. J.P Singh MD.
Date- : 02-Jan-2022



Bill No. / Day Sr.- : 53906 / 14

Age (Y-M-D)- : 25 - 0 - 0

Sex- : Female +

X-RAY CHEST P.A.

TRACHEA- : Trachea is central,
CARDIAC SHADOW- : The cardiac size and silhouette is normal.
ANGLES- : Both costophrenic angles are clear.
PARENCHYMA- : Both lung fields are clear & have normal volume bronchovascular pattern.
C / T RATIO- : Normal
MEDIASTINUM- : no mediastinal shift is seen.
DOME OF DIAPHRAGM- : Both domes of the diaphragm are normal in position, outline & curvature.
IMPRESSION- : **NORMAL FINDING**



Dr. Pawan Kumar Singh
M.B.B.S. DNB (Medicine)
UPMCI-61330
Director & Consultant Physician
JPK Clinic & Diagnostics
(A Unit of JPK Hospitals & Trauma Centre Pvt. Ltd.)



Dr. S.K. Jaiswal
(Sonologist)

Timings : 8.30 AM to 7.30 PM, Sunday, 9.00 AM to 2.00 PM.

This is Profession opinion clinicians are requested to correlate pathological finding with clinical feature.

If there is any doubt please repeat test free of cost.

{ NOT FOR MEDICO LEGAL PURPOSE }





राज डायग्नोस्टिक एण्ड मेडीकेयर

डिजिटल एक्सरे, पैथॉलाजी, अल्ट्रासाउण्ड

ठाकुर प्रसाद काम्प्लेक्स, निकट NY माल, गल्ला मण्डी मोड़, जिला अस्पताल रोड-सुलतानपुर

Report No.- : 34700
Name- : ADITI SHARMA
Consultant- : Dr. Dr. J.P Singh MD.
Date- : 02-Jan-2022



Bill No. / Day Sr.- : 53906 / 14
Age (Y-M-D)- : 25 - 0 - 0
Sex- : Female +

ULTRASONOGRAPHIC STUDY OF WHOLE ABDOMEN FEMALE.

LIVER	: Liver is normal in size and echogenicity . No focal or diffuse mass lesion seen.No IHBD dilatation seen.
GALL BLADDER	: Gall bladder is normal in distension & shows echofree lumen.Wall thickness is within normal limit. No obvious GB calculus / sludgeness noted.
PV & CBD	: Portal vein and CBD are normal in their course and calibre
PANCREAS	: Pancreas is normal in size, contour and echotexture.
SPLEEN	: Spleen is normal in size and echogenicity. No mass lesion seen
KIDNEYS	: Both kidneys are normal in size, contour and echopattern. Cortico medullary differentiation is normally preserved. No calculus or mass lesion is seen. No hydronephrosis is seen.
URETER	: Normally visualized.
URINARY BLADDER	: Urinary Bladder is normal in wall thickness with evidence of anechoic lumen.No calculi or mass lesion seen.
UTERUS	: Uterus is normal in size and morphology.No obvious space occupying lesion noted
CERVIX	: Normal in size,shape & echogenicity.
OVARY & ADN.	: Both normally visualized.
P.O.D	: No free fluid collection is seen.
BOWEL	: Bowels are normal.no significant gas shadow seen.
IMPRESSION	: NORMAL SONOGRAPHIC STUDY OF ABDOMEN.

Dr. Pawan Kumar Singh
M.B.B.S. DNB (Medicine)
UPMCI-61330
Director & Consultant Physician
JPK Clinic & Diagnostics
(A Unit of JPK Hospitals & Trauma Centre Pvt. Ltd.)



Dr. S.K. Jaiswal
(Sonologist)



Timings : 8.30 AM to 7.30 PM, Sunday, 9.00 AM to 2.00 PM.

This is Profession opinion clinicians are requested to correlate pathological finding with clinical feature.
If there is any doubt please repeat test free of cost.

{ NOT FOR MEDICO LEGAL PURPOSE }

JPK CLINIC & DIAGNOSTICS

(A unit of JPK Hospitals & Trauma Center Pvt. Ltd.)

An ISO 9001:2015 Certified Center

Super Market, Sultanpur -228 001 (U.P.)

Ph. : 05362-241192, 9196008963

www.jpkhospitals.com



Patient ID : JPK-MRN-32928
Patient Name : ADITI SHARMA
Age/Gender : 26Y/ F
Date/Time : 02-01-2022/13:52
Referred By : SELF

INVESTIGATION	RESULT	REFERENCE RANGE
CLINICAL PATHOLOGY		
LRN-96683		
STOOL - COMPLETE		
Physical Examination		
Colour	YELLOW	Yellow - Dark Brown
Consistency	SEMISOLID	Semisolid - Solid
Mucus	ABSENT	
Blood	NIL	Nil
Chemical Examination		
Reaction	ACIDIC	
Microscopic Examination		
Pus Cells	2-3/HIGH POWER FIELD/ hpf	0 - 4/ hpf
RBCs	NIL/ hpf	0 - 2/ hpf
Ova	NIL	Nil
Cyst	NIL	Nil
Bacteria	ABSENT	
Sample Collection Time	03-01-2022/09:41:06	
Result Approval Time	08-01-2022/18:31	
LRN-96682		
URINE R/M		
Physical Examination		
Quantity in ml	20 ML	
Urine Color	PALE YELLOW	
Reaction	ACIDIC	
Chemical Examination		
Leukocytes	NEGATIVE	
Nitrite	NEGATIVE	
Urobilinogen	NEGATIVE	
pH	6.0	
Blood	NEGATIVE	
Sp.Gravity	1.020	
Ketone	NEGATIVE	
Bilirubin	NEGATIVE	

Rakesh

Rakesh Sharma
Lab Technician

Dr. Pawan Kumar Singh
M.B.B.S. DNB (Medicine)
UPMCI-61330
Director & Consultant Physician
JPK Clinic & Diagnostics
(A Unit of JPK Hospitals & Trauma Centre Pvt. Ltd.)

Dr. SHIWANGI
MBBS, DCP, (DNB)
Consultant Pathologist
JPK Clinic & Diagnostics
(A Unit of JPK Hospitals & Trauma Center Pvt. Ltd.)

This is an Electronically Generated Report
This report is based on the specimen/s received. The report may need to be correlated clinically as laboratory investigations are dependent on multiple variables. These results should not be reproduced in part.

Page 1 of 8

Facilities Available

- ECG
- PFT
- Endoscopy
- Hematology
- Biochemistry
- Microbiology
- FNAC
- Histopathology
- Sample Collection from Home & Online Delivery of Reports
- ABP
- TMT
- Echocardiography
- Ultrasound

JPK CLINIC & DIAGNOSTICS

(A unit of JPK Hospitals & Trauma Center Pvt. Ltd.)

An ISO 9001:2015 Certified Center

Super Market, Sultanpur -228 001 (U.P.)

Ph. : 05362-241192, 9196008963

www.jpkhospitals.com



An ISO 9001:2015 Certified Center

Patient ID : JPK-MRN-32928
Patient Name : ADITI SHARMA
Age/Gender : 26Y/ F
Date/Time : 02-01-2022/13:52
Referred By : SELF

INVESTIGATION	RESULT	REFERENCE RANGE
Glucose	NEGATIVE	
Protein	NEGATIVE	
Microscopic Examination		
Epithelial Cells	1-2/HIGH POWER FIELD	
RBC	NIL	
Pus Cells	2-3/HIGH POWER FIELD	
Casts	NOT SEEN	
Crystals	NOT SEEN	
Sample Collection Time	03-01-2022/09:41:06	
Result Approval Time	08-01-2022/18:31	

Rakesh Sharma
Lab Technician

Dr. Pawan Kumar Singh
M.B.B.S. DNB (Medicine)
UPMCI-61330
Director & Consultant Physician
JPK Clinic & Diagnostics
(A Unit of JPK Hospitals & Trauma Centre Pvt. Ltd.)

Dr. SHIWANGI
MBBS, DCP, (DNB)
Consultant Pathologist
JPK Clinic & Diagnostics
(A unit of JPK Hospitals & Trauma Center Pvt. Ltd.)

This is an Electronically Generated Report
This report is based on the specimen/s received. The report may need to be correlated clinically as laboratory investigations are dependent on multiple variables. These results should not be reproduced in part.

Page 2 of 8

Facilities Available

- ECG
- PFT
- Endoscopy
- Hematology
- Biochemistry
- Microbiology
- FNAC
- Histopathology
- Sample Collection from Home & Online Delivery of Reports
- ABP
- TMT
- Echocardiography
- Ultrasound

JPK CLINIC & DIAGNOSTICS

(A unit of JPK Hospitals & Trauma Center Pvt. Ltd.)

An ISO 9001:2015 Certified Center

Super Market, Sultanpur -228 001 (U.P.)

Ph.: 05362-241192, 9196008963

www.jpkhospitals.com



Patient ID : JPK-MRN-32928
 Patient Name : ADITI SHARMA
 Age/Gender : 26Y/ F
 Date/Time : 02-01-2022/13:52
 Referred By : SELF

INVESTIGATION	RESULT	REFERENCE RANGE
BIO-CHEMISTRY		
LRN-96677	FASTING BLOOD SUGAR	
Fasting Blood Sugar	78.6 mg/dL	65-110 mg/dL
Sample Collection Time	03-01-2022/09:41:06	
Result Approval Time	08-01-2022/18:31	
LRN-96677	URIC ACID	
Uric Acid	5.5 mg/dL	2.6-6.0 mg/dL
Sample Collection Time	03-01-2022/09:41:06	
Result Approval Time	08-01-2022/18:31	
LRN-96677	GAMMA GLUTAMYL TRANSFERASE (GGT)	
GGT	20.5 U/L	5-36 U/L (Female) 8-61 U/L (Male)
Sample Collection Time	03-01-2022/09:41:06	
Result Approval Time	08-01-2022/18:31	
LRN-96677	SERUM CREATININE	
Serum Creatinine	0.7 mg/dL	Male 0.9-1.3 mg/dL Female 0.6-1.1 mg/dL
Sample Collection Time	03-01-2022/09:41:06	
Result Approval Time	08-01-2022/18:31	
LRN-96678	POST PRANDIAL BLOOD GLUCOSE	
Post Prandial Blood Glucose	98.5 mg/dL	90-140 mg/dL
Sample Collection Time	03-01-2022/09:41:06	
Result Approval Time	08-01-2022/18:42	
LRN-96679	BLOOD UREA NITROGEN (BUN)	
Blood Urea Nitrogen (BUN)	10.2 mg/dL	5-18 mg/dL Infant/Child 6-20 mg/dL Adult 8-23 mg/dL Adult > 60Yr
Sample Collection Time	03-01-2022/09:41:06	
Result Approval Time	08-01-2022/18:31	
LRN-96679	LIPIDPROFILE	

Rakesh

Rakesh Sharma
Lab Technician

Dr. Pawan Kumar Singh

M.B.B.S. DNB (Medicine)
UPMCI-61330
Director & Consultant Physician
JPK Clinic & Diagnostics
(A Unit of JPK Hospitals & Trauma Centre Pvt. Ltd.)

Dr. SHIWANGI
MBBS/DCP, (DNB)
Consultant Pathologist
JPK Clinic & Diagnostics
(A unit of JPK Hospitals & Trauma Center Pvt. Ltd.)

This is an Electronically Generated Report
 This report is based on the specimen/s received. The report may need to be correlated clinically as laboratory investigations are dependent on multiple variables. These results should not be reproduced in part.

Facilities Available

- ECG
- PFT
- Endoscopy
- Hematology
- Biochemistry
- Microbiology
- FNAC
- Histopathology
- Sample Collection from Home & Online Delivery of Reports
- ABP
- TMT
- Echocardiography
- Ultrasound

JPK CLINIC & DIAGNOSTICS

(A unit of JPK Hospitals & Trauma Center Pvt. Ltd.)

An ISO 9001:2015 Certified Center

Super Market, Sultanpur -228 001 (U.P.)

Ph. : 05362-241192, 9196008963

www.jpkhospitals.com



An ISO 9001:2015 Certified Center

Patient ID : JPK-MRN-32928
 Patient Name : ADITI SHARMA
 Age/Gender : 26Y/ F
 Date/Time : 02-01-2022/13:52
 Referred By : SELF

INVESTIGATION	RESULT	REFERENCE RANGE
Total Cholesterol	135.7 mg/dL	Desirable < 200 mg/dL Borderline 200-239 mg/dL High > 240 mg/dL
Triglycerides	116.8 mg/dL	Normal < 150 mg/dL Borderline High 150-199 mg/dL High 200-499 mg/dL Very high > 500 mg/dL
HDL	55.2 mg/dL	Low < 40 mg/dL Normal 40 -60 mg/dL High > 60 mg/dL
LDL	80.2 mg/dL	Optimal < 100 mg/dL Near Optimal 100-129 mg/dL Borderline high 130-159 mg/dL High 160-189 mg/dL Very high > 190 mg/dL
VLDL	23.3 mg/dL	15-30 mg/dL Desirable < 20 mg/dL Borderline High 21-39 mg/dL High > 40 mg/dL
TC/HDL Ratio	2.4	(Less than 5.0)
LDL/HDL	1.4	UPTO 3.5
Sample Collection Time	03-01-2022/09:41:06	
Result Approval Time	08-01-2022/18:31	

LRN-96679

LIVER FUNCTION TEST (LFT)

Rakesh Sharma
Lab Technician

Dr. Pawan Kumar Singh
M.B.B.S. DNB (Medicine)
UPMCI-61330
Director & Consultant Physician
JPK Clinic & Diagnostics
(A Unit of JPK Hospitals & Trauma Centre Pvt. Ltd.)

Dr. SHIWANGI
MBBS, DCP, (DNB)
Consultant Pathologist
JPK Clinic & Diagnostics
(A unit of JPK Hospitals & Trauma Center Pvt. Ltd.)

This is an Electronically Generated Report
 This report is based on the specimen/s received. The report may need to be correlated clinically as laboratory investigations are dependent on multiple variables. These results should not be reproduced in part.

Page 4 of 8

Facilities Available

- ECG
- PFT
- Endoscopy
- Hematology
- Biochemistry
- Microbiology
- FNAC
- Histopathology
- Sample Collection from Home & Online Delivery of Reports
- ABP
- TMT
- Echocardiography
- Ultrasound

JPK CLINIC & DIAGNOSTICS

(A unit of JPK Hospitals & Trauma Center Pvt. Ltd.)

An ISO 9001:2015 Certified Center

Super Market, Sultanpur -228 001 (U.P.)

Ph.: 05362-241192, 9196008963

www.jpkhospitals.com



An ISO 9001:2015 Certified Center

Patient ID : JPK-MRN-32928
Patient Name : ADITI SHARMA
Age/Gender : 26Y/ F
Date/Time : 02-01-2022/13:52
Referred By : SELF

INVESTIGATION	RESULT	REFERENCE RANGE
Bilirubin Total	0.65 mg/dL	10.0 - 14.0 mg/dL 3-5 Days (Premature) 4.0 - 8.0 mg/dL 3-5 Days (Full Term) 0.0 - 1.0 mg/dL (Adult)
Bilirubin Direct	0.30 mg/dL	0.0 - 0.2 mg/dL
Bilirubin Indirect	0.35 mg/dL	0.0 - 0.8 mg/dL
SGOT	30.4 U/L	upto 40 U/L (Males) upto 32 U/L (Females)
SGPT	22.4 U/L	upto 41 U/L (Males) upto 33 U/L (Females)
Alkaline Phosphatase	82.0 U/L	UPTO 125 U/L
Total Protein	6.57 g/dL	6.0 - 8.0 g/dL
Albumin	4.15 g/dL	3.5 - 5.2 g/dL
Globulin	2.42 g/dL	1.5 - 3.0 g/dL
A/G	2.7	1 - 2
Sample Collection Time 03-01-2022/09:41:06 Result Approval Time 08-01-2022/18:31		
LRN-96686	HBA1C	
Glycosylated Haemoglobin	4.2 %	4-6% - NON-DIABETIC 6-7% - GOOD CONTROL 7-8% - FAIR CONTROL > 8% - ACTION SUGGESTED
Sample Collection Time 03-01-2022/09:41:06 Result Approval Time 08-01-2022/18:31		

Rakesh Sharma
Lab Technician

Dr. Pawan Kumar Singh
M.B.B.S. DNB (Medicine)
UPMCI-61330
Director & Consultant Physician
JPK Clinic & Diagnostics
(A Unit of JPK Hospitals & Trauma Centre Pvt. Ltd.)

Dr. SHIWANGI
MBBS, DCP, (DNB)
Consultant Pathologist
JPK Clinic & Diagnostics
(A unit of JPK Hospitals & Trauma Center Pvt. Ltd.)

This is an Electronically Generated Report
This report is based on the specimen/s received. The report may need to be correlated clinically as laboratory investigations are dependent on multiple variables. These results should not be reproduced in part.

Facilities Available

- ECG
- PFT
- Endoscopy
- Hematology
- Biochemistry
- Microbiology
- FNAC
- Histopathology
- Sample Collection from Home & Online Delivery of Reports
- ABP
- TMT
- Echocardiography
- Ultrasound

JPK CLINIC & DIAGNOSTICS

(A unit of JPK Hospitals & Trauma Center Pvt. Ltd.)

An ISO 9001:2015 Certified Center

Super Market, Sultanpur -228 001 (U.P.)

Ph.: 05362-241192, 9196008963

www.jpkhospitals.com



An ISO 9001:2015 Certified Center

Patient ID : JPK-MRN-32928
Patient Name : ADITI SHARMA
Age/Gender : 26Y/ F
Date/Time : 02-01-2022/13:52
Referred By : SELF

INVESTIGATION

RESULT

REFERENCE RANGE

HAEMATOLOGY

LRN-96684

COMPLETE BLOOD COUNT

Haemoglobin	12.4 g/dL	13-18g/dL (> 15yr Adult Male) 12-15g/dL (> 15yrAdult Female)
WBC Count	5860	4000-11,000/cumm
Differential Count		
Neutrophils	55 %	40-75 %
Lymphocytes	37 %	20-45 %
Monocytes	06 %	02-10 %
Eosinophils	02 %	01-08 %
Basophils	00 %	00-01 %
RBC Count	4.46million/cumm	4.5-6.0 million/cumm (Male) 4.0-5.5 million/cumm (Female)
PCV	38.3 %	40-54 % (> 15yr Adult Male) 34-48 % (> 15yr Adult Female)
MCV	85.8 fl	75-95 fl
MCH	27.8 pg	26-32 pg
MCHC	32.5 %	30-35%
Platelet Count	179000 cells/cumm	150000-400000 cells/cumm
Mean Platelet Volume(MPV)	14.3 fL	7.5-11.5 fL
RDW-CV	13.3 %	11-16 %
RDW-SD	43.6 %	35-56 %

Sample Collection Time 03-01-2022/09:41:06

Result Approval Time 08-01-2022/18:31

LRN-96681

BLOOD GROUPING AND RH TYPING

Blood Group A
RH Typing POSITIVE (+)

Sample Collection Time 03-01-2022/09:41:06

Result Approval Time 08-01-2022/18:31

Rakesh Sharma
Lab Technician

Dr. Pawan Kumar Singh

M.B.B.S. DNB (Medicine)

UPMCI-61330

Director & Consultant Physician

JPK Clinic & Diagnostics

(A Unit of JPK Hospitals & Trauma Centre Pvt. Ltd.)

Dr. SHIWANGI

MBBS, DCP, (DNB)

Consultant Pathologist

JPK Clinic & Diagnostics

(A unit of JPK Hospitals & Trauma Center Pvt. Ltd.)

This is an Electronically Generated Report

This report is based on the specimen/s received. The report may need to be correlated clinically as laboratory investigations are dependent on multiple variables. These results should not be reproduced in part.

Page 6 of 8

Facilities Available

- ECG
- PFT
- Endoscopy
- Hematology
- Biochemistry
- Microbiology
- FNAC
- Histopathology
- Sample Collection from Home & Online Delivery of Reports
- ABP
- TMT
- Echocardiography
- Ultrasound

JPK CLINIC & DIAGNOSTICS

(A unit of JPK Hospitals & Trauma Center Pvt. Ltd.)

An ISO 9001:2015 Certified Center

Super Market, Sultanpur -228 001 (U.P.)

Ph. : 05362-241192, 9196008963

www.jpkhospitals.com



Patient ID : JPK-MRN-32928
Patient Name : ADITI SHARMA
Age/Gender : 26Y / F
Date/Time : 02-01-2022/13:52
Referred By : SELF

INVESTIGATION

RESULT

REFERENCE RANGE

LRN-96685

ERYTHROCYTE SEDIMENTATION RATE (ESR)

Erythrocyte Sedimentation rate (... 16 mm/hr

0-20 mm/hr

Sample Collection Time 03-01-2022/09:41:06

Result Approval Time 08-01-2022/18:31

Rakesh Sharma
Lab Technician

Dr. Pawan Kumar Singh
MBBS, DNB (Medicine)
JPKCI-61330
Director & Consultant Physician
JPK Clinic & Diagnostics
(A Unit of JPK Hospitals & Trauma Centre Pvt. Ltd.)

Dr. SHIWANGI
MBBS, DCP, (DNB)
Consultant Pathologist
JPK Clinic & Diagnostics
A unit of JPK Hospitals & Trauma Center Pvt. Ltd.

This is an Electronically Generated Report

This report is based on the specimen/s received. The report may need to be correlated clinically as laboratory investigations are dependent on multiple variables. These results should not be reproduced in part.

Page 7 of 8

Facilities Available

- ECG
- PFT
- Endoscopy
- Hematology
- Biochemistry
- Microbiology
- FNAC
- Histopathology
- Sample Collection from Home & Online Delivery of Reports
- ABP
- TMT
- Echocardiography
- Ultrasound

JPK CLINIC & DIAGNOSTICS

(A unit of JPK Hospitals & Trauma Center Pvt. Ltd.)

An ISO 9001:2015 Certified Center

Super Market, Sultanpur -228 001 (U.P.)

Ph.: 05362-241192, 9196008963

www.jpkhospitals.com



Patient ID : JPK-MRN-32928
Patient Name : ADITI SHARMA
Age/Gender : 26Y/ F
Date/Time : 02-01-2022/13:52
Referred By : SELF

INVESTIGATION

RESULT

REFERENCE RANGE

CHEMILUMINESCENCE IMMUNOASSAY

LRN-96680

THYROID FUNCTION TEST (T3, T4, TSH)

T3	1.54 ng/mL	0.69-2.15
T4	87.6 ng/mL	52-127
TSH	2.36 μ IU/mL	21 weeks- 20 years: 0.7-6.4 μ IU/mL 21-54 years: 0.4 - 4.2 μ IU/mL 55- 87 years: 0.5 - 8.9 μ IU/mL Pregnancy: 1st Trimester: 0.24 - 2.99 μ IU/mL 2nd Trimester: 0.46 - 2.95 μ IU/mL 3rd Trimester: 0.43 - 2.78 μ IU/mL Pediatric Ranges: Cord Blood: 2.3 - 13.2 μ IU/mL 1 - 2 days: 3.2 - 34.6 μ IU/mL 3 - 4 days: 0.7 - 15.4 μ IU/mL 2- 20 weeks: 1.7 - 9.1 μ IU/mL

Sample Collection Time 03-01-2022/09:41:06

Result Approval Time 08-01-2022/18:31

Rakesh Sharma
Lab Technician

Dr. Pawan Kumar Singh
M.B.B.S. DNB (Medicine)
UPMCI-61330
Director & Consultant Physician
JPK Clinic & Diagnostics
(A Unit of JPK Hospitals & Trauma Center Pvt. Ltd.)

Dr. SHIWANGI
MBBS, DCP, (DNB)
Consultant Pathologist
JPK Clinic & Diagnostics
(A Unit of JPK Hospitals & Trauma Center Pvt. Ltd.)

This is an Electronically Generated Report

This report is based on the specimen/s received. The report may need to be correlated clinically as laboratory investigations are dependent on multiple variables. These results should not be reproduced in part.

Page 8 of 8

Facilities Available

- ECG
- PFT
- Endoscopy
- Hematology
- Biochemistry
- Microbiology
- FNAC
- Histopathology
- Sample Collection from Home & Online Delivery of Reports
- ABP
- TMT
- Echocardiography
- Ultrasound

EXERCISE STRESS TEST REPORT

Patient Name: SHARMA, ADITI
Patient ID: 04043
Height:
Weight:

DOB: 10.04.1996
Age: 25yrs
Gender: Female
Race: Indian

Study Date: 02.01.2022
Test Type: --
Protocol: BRUCE

Referring Physician: --**DR J P SINGH**
Attending Physician: Dr. J.P. Singh
Technician: --

Medications:

--

Medical History:

--

Reason for Exercise Test:

--

Exercise Test Summary

Phase Name	Stage Name	Time in Stage	Speed (km/h)	Grade (%)	HR (bpm)	BP (mmHg)	Comment
PRETEST	SUPINE	00:28	0.00	0.00	86		
	STANDING	00:15	0.00	0.00	80		
	HYPERV.	00:10	0.00	0.00	82		
	WARM-UP	00:30	1.60	0.00	90		
EXERCISE	STAGE 1	03:00	2.70	10.00	131	120/80	
	STAGE 2	03:00	4.00	12.00	150	120/80	
	STAGE 3	01:33	5.40	14.00	157		
RECOVERY		01:07	2.40	0.00	142		

The patient exercised according to the BRUCE for 7:33 min:s, achieving a work level of Max. METS: 10.00. The resting heart rate of 86 bpm rose to a maximal heart rate of 160 bpm. This value represents 82 % of the maximal, age-predicted heart rate. The resting blood pressure of --/-- mmHg, rose to a maximum blood pressure of 120/80 mmHg. The exercise test was stopped due to Target heart rate achieved.

Interpretation

Summary: Resting ECG: normal.
Functional Capacity: normal.
HR Response to Exercise: appropriate.
BP Response to Exercise: normal resting BP - appropriate response.
Chest Pain: none.
Arrhythmias: none.
ST Changes: none.
Overall impression: Normal stress test.

Conclusions

--

Dr. Pawan Kumar Singh
M.B.B.S. DNB (Medicine)
UPMCI-61330
Director & Consultant Physician
JPK Clinic & Diagnostics
(A Unit of JPK Hospitals & Trauma Centre Pvt. Ltd.)

Tabular Summary

SHARMA, ADITI
 Patient ID 04043
 02.01.2022 Female
 12:36:17pm 25yrs Indian
 Meds:

Test Reason:
 Medical History:
 Ref. MD: Ordering MD:
 Technician: Test Type:
 Comment:

BRUCE: Total Exercise Time 07:33
 Max HR: 160 bpm 82% of max predicted 195 bpm HR at rest: 86
 Max BP: 120/80 mmHg Max RPP: 17760 mmHg*bpm
 Maximum Workload: 10.00 METS
 Max. ST: -1.95 mm, 0.00 mV/s in I; EXERCISE STAGE 2 04:29
 ST/HR index: 0.84 μ V/bpm
Reasons for Termination: Target heart rate achieved
Summary: Resting ECG: normal. Functional Capacity: normal. HR Response to Exercise: appropriate. BP Response to Exercise: normal resting BP - appropriate response. Chest Pain: none. Arrhythmias: none. ST Changes: none. Overall impression: Normal stress test.

Phase Name	Stage Name	Time in Stage	Speed (km/h)	Grade (%)	Workload (METs)	HR (bpm)	BP (mmHg)	RPP (mmHg*bpm)	VE (l/min)	ST Level (l mm)	Comment
PRETEST	SUPINE	00:28	0.00	0.00	1.0	86			0	0.20	
	STANDING	00:15	0.00	0.00	1.0	80			0	0.35	
	HYPERV.	00:10	0.00	0.00	1.0	82			0	0.40	
EXERCISE	WARM-UP	00:30	1.60	0.00	1.3	90			0	0.50	
	STAGE 1	03:00	2.70	10.00	4.6	131	120/80	15720	1	-0.85	
	STAGE 2	03:00	4.00	12.00	7.0	150	120/80	18000	4	-0.85	
RECOVERY	STAGE 3	01:33	5.40	14.00	10.0	157			0	-0.25	
		01:07	2.40	0.00	2.1	142			12	1.35	

Dr. Pawan Kumar Singh
 M.B.B.S. DNB (Medicine)
 JPMCH-6132
 Director & Consultant Physician
 JPK Clinic & Diagnostics
 (A Unit of JPK Hospitals & Trauma Centre Pvt. Ltd.)

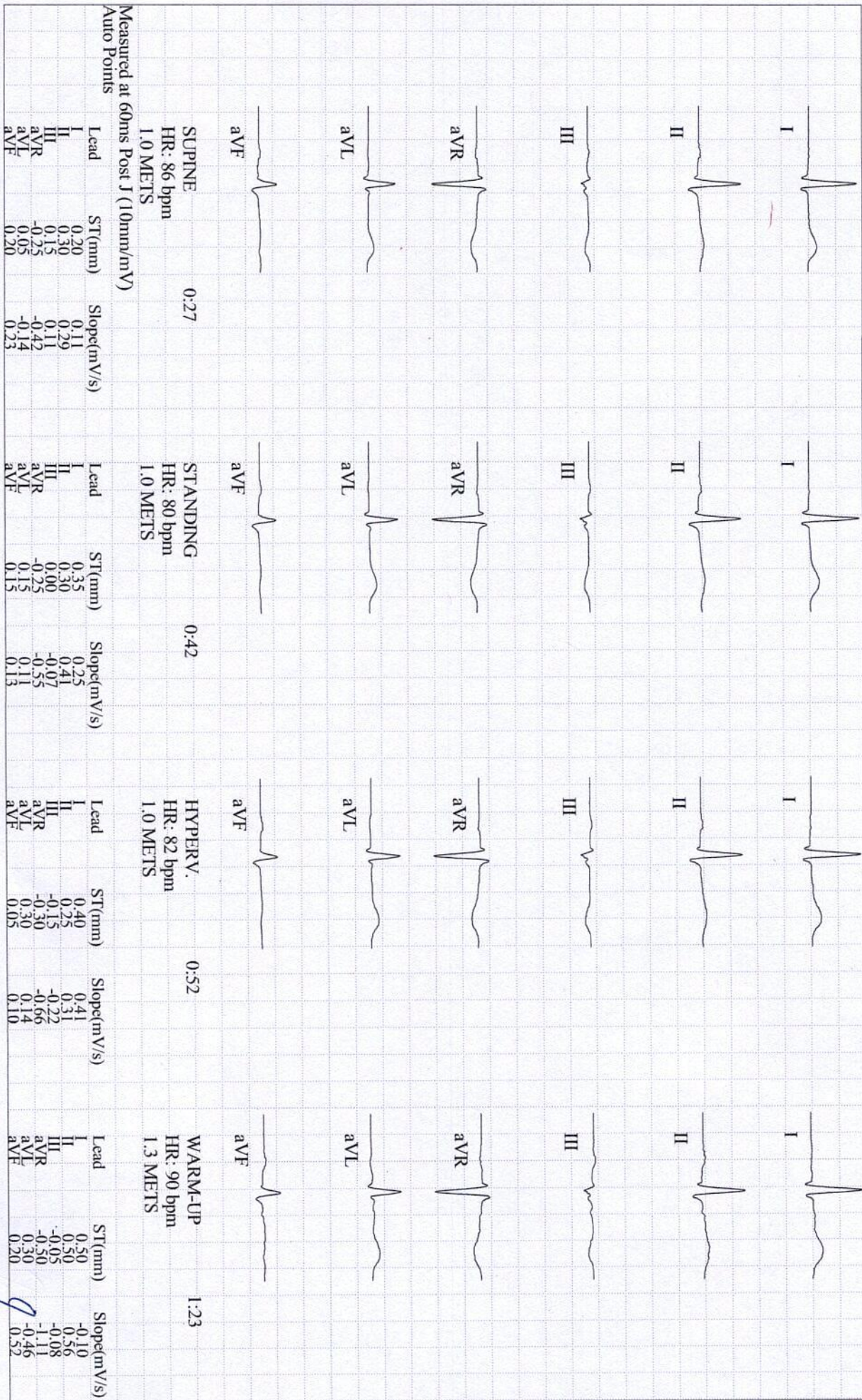

SHARMA, ADITI

Patient ID 04043

02.01.2022

12:36:17pm

GE CardioSoft V6.73 (2)

50mm/s 10mm/mV 50Hz

0.01Hz FRF+ HEART V5.4

Unconfirmed

Page 2

Dr. Pawan Kumar Singh
M.B.B.S. DNB (Medicine)
UPMCI-61330

Director & Consultant Physician
JPK Clinic & Diagnostics
(A Unit of JPK Hospitals & Trauma Centre Pvt. Ltd.)

Attending MD: Dr. J.P. Singh

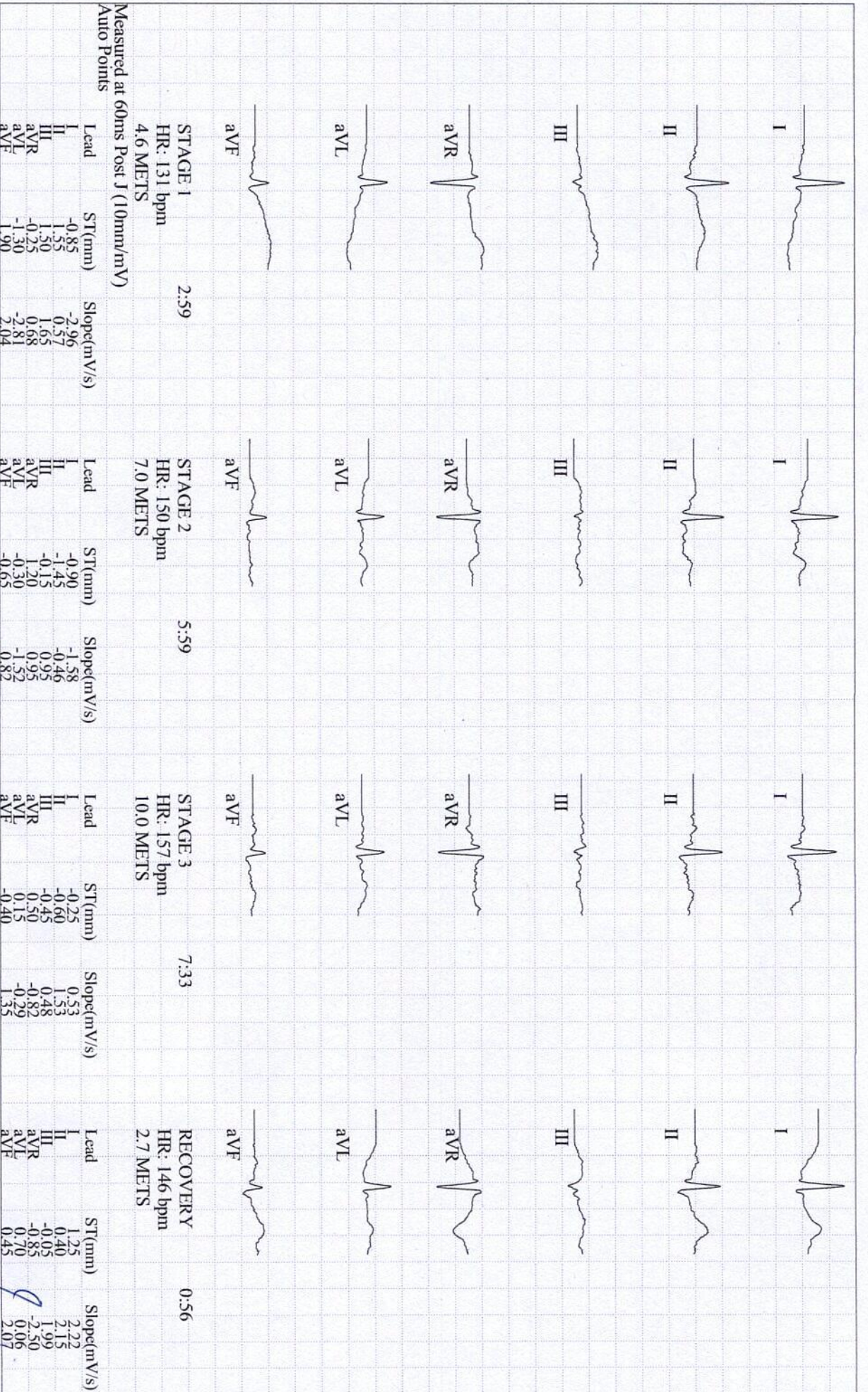

SHARMA, ADITI

Patient ID 04043

02.01.2022

12:36:17pm

GE CardioSoft V6.73 (2)

50mm/s 10mm/mV 50Hz

0.01Hz FRF+ HEART V5.4

Unconfirmed

Attending MD: Dr. J.P. Singh

Dr. Pawan Kumar Singh
M.B.B.S., DNB (Medicine)
UPMCI-61330

Director & Consultant Physician
JPK Clinic & Diagnostics
(A Unit of JPK Hospitals & Trauma Centre Pvt. Ltd.)

SHARMA, ADITI

Patient ID 04043

02.01.2022

12:36:17pm

Trends: configurable

JPK CLINIC & DIAGNOSTICS

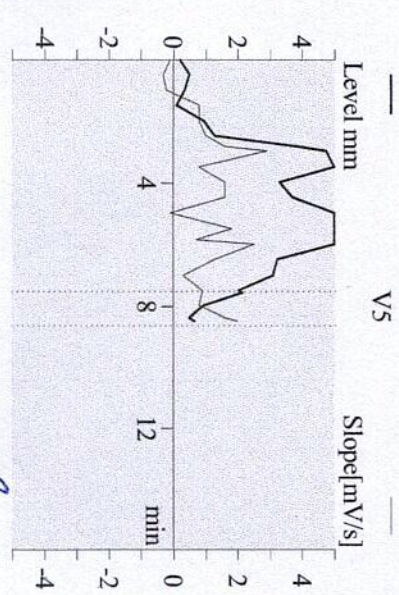
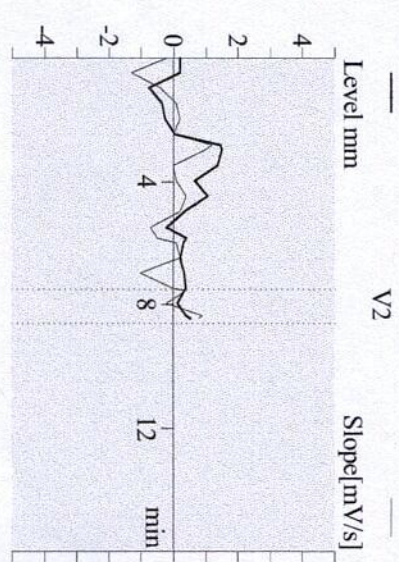
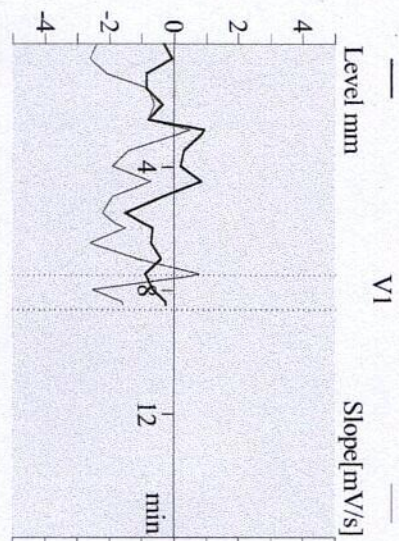
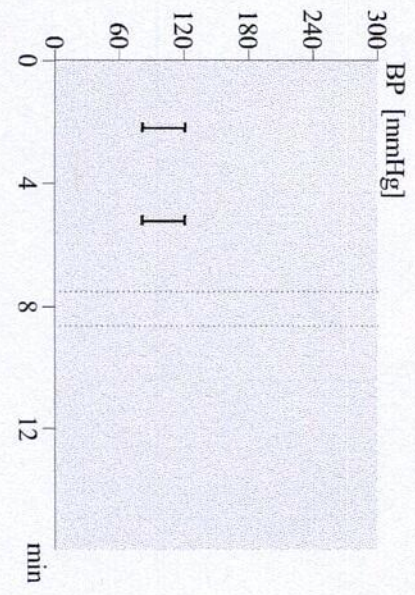
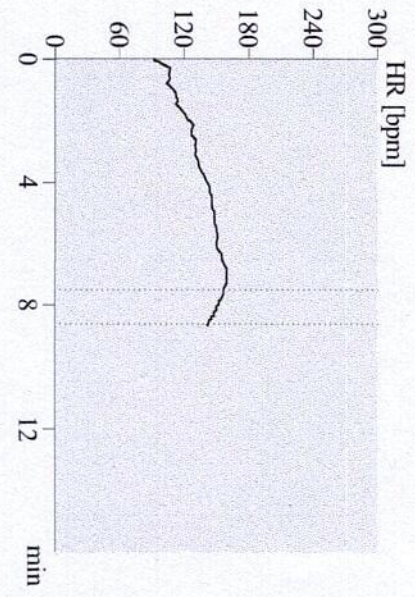
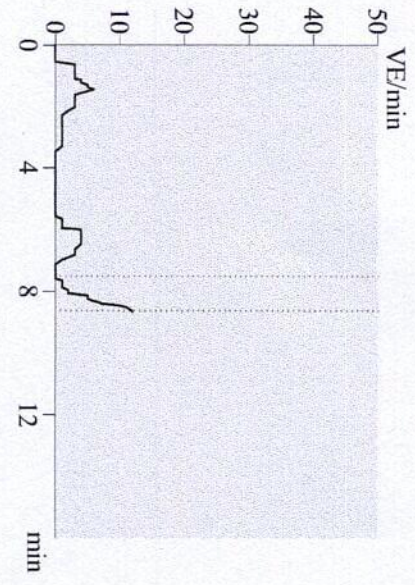

Dr. Pawan Kumar Singh
M.B.B.S. DNB (Medicine)
UPMCI-61350

Director & Consultant Physician
JPK Clinic & Diagnostics
(A Unit of JPK Hospitals & Trauma Centre Pvt. Ltd.)

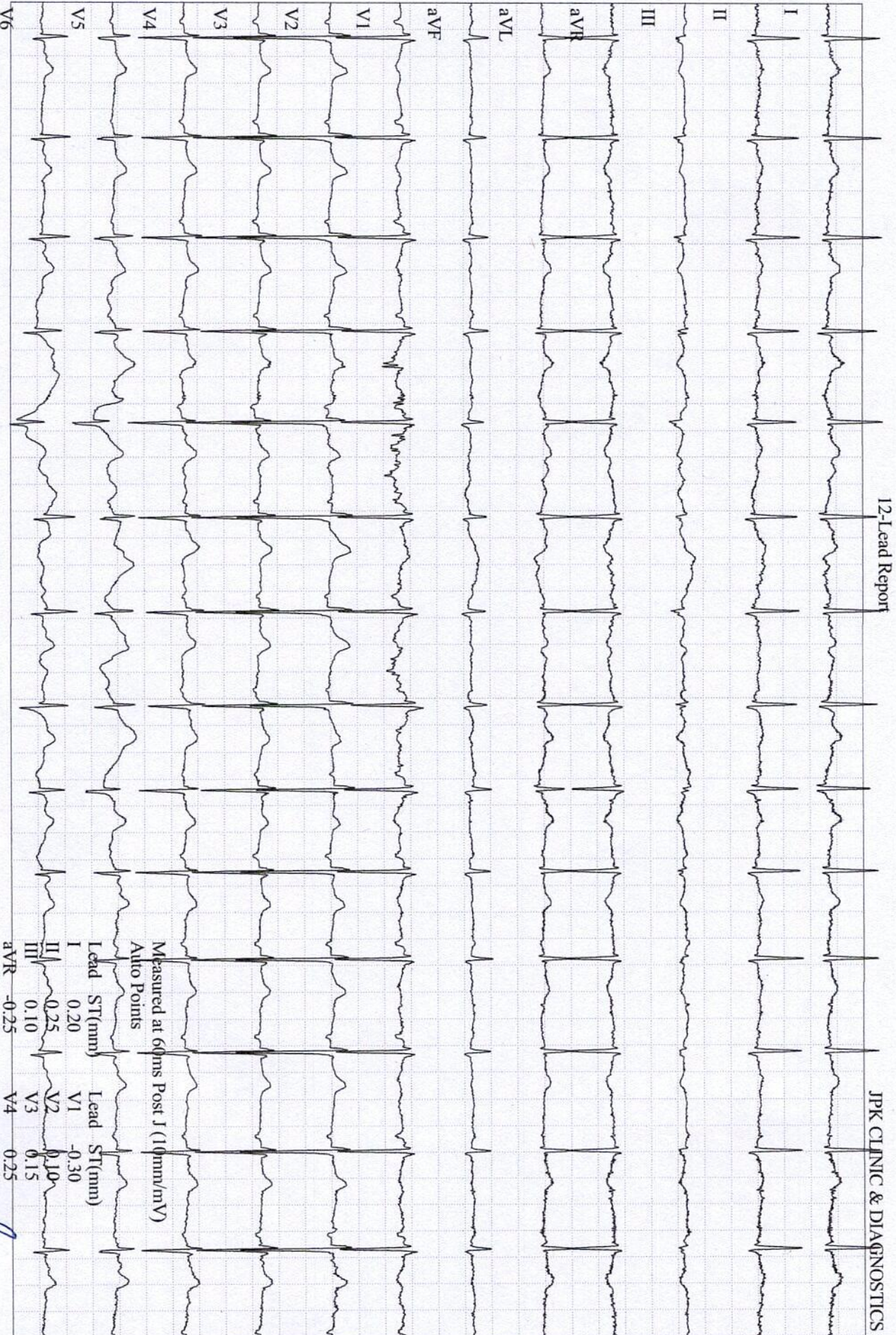

Measured at 60ms Post J (10mm/mV)
 Alto Points

Lead ST(mm) Lead ST(mm)
 I 0.20 V1 -0.30
 II 0.25 V2 0.10
 III 0.10 V3 0.15
 aVR -0.25 V4 0.25
 aVL 0.05 V5 0.15
 aVF 0.15 V6 -0.10

Dr. Pawan Kumar Singh
 M.B.B.S., DNB (Medicine)
 UPMCI-61380

Director & Consultant Physician
 JPK Clinic & Diagnostics
 (A Unit of JPK Hospitals & Trauma Centre Pvt. Ltd.)

SHARMA, ADITI

Patient ID 04043

02.01.2022

12:36:49pm

GE CardioSoft V6.73 (2)
 25 mm/s 10 mm/mV 50Hz 0.01Hz FRF+ HR(V2,V1)

83 bpm

PRETEST

SUPINE

00:13

BRUCE

0.0 km/h

0.0 %

Start of Test: 12:36:17pm

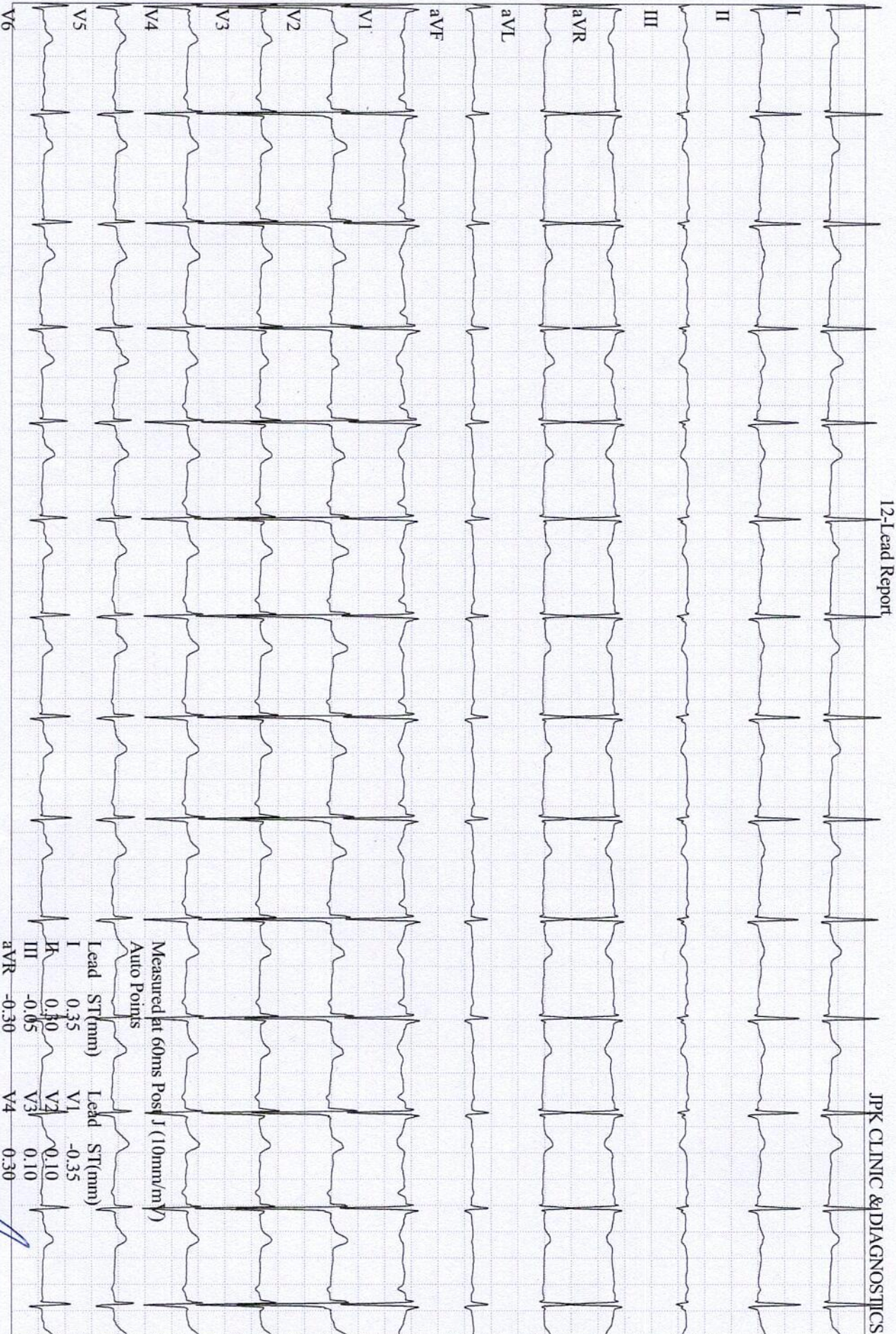

Measured at 60ms Post J (10mm/mV)
Auto Points

Lead	ST (mm)	Lead	ST (mm)
I	0.35	V1	-0.35
II	0.40	V2	0.10
III	-0.05	V3	0.10
aVR	-0.30	V4	0.30
aVL	0.15	V5	0.25
aVF	0.10	V6	0.10

SHARMA, ADITI

Patient ID 04043

02.01.2022

12:37:04pm

83 bpm

PRETEST

STANDING

00:35

BRUCE

0.0 km/h

0.0 %

GE CardioSoft V6.73 (2)
25 mm/s 10 mm/mV 50Hz 0.01Hz FRF+ HR(V2,V1)

Start of Test: 12:36:17pm

Dr. Pawan Kumar Singh
M.B.B.S. DNB (Medicine)
UPMCI-61330
Director & Consultant Physician
JPK Clinic & Diagnostics
(A Unit of JPK Hospitals & Trauma Centre Pvt. Ltd.)

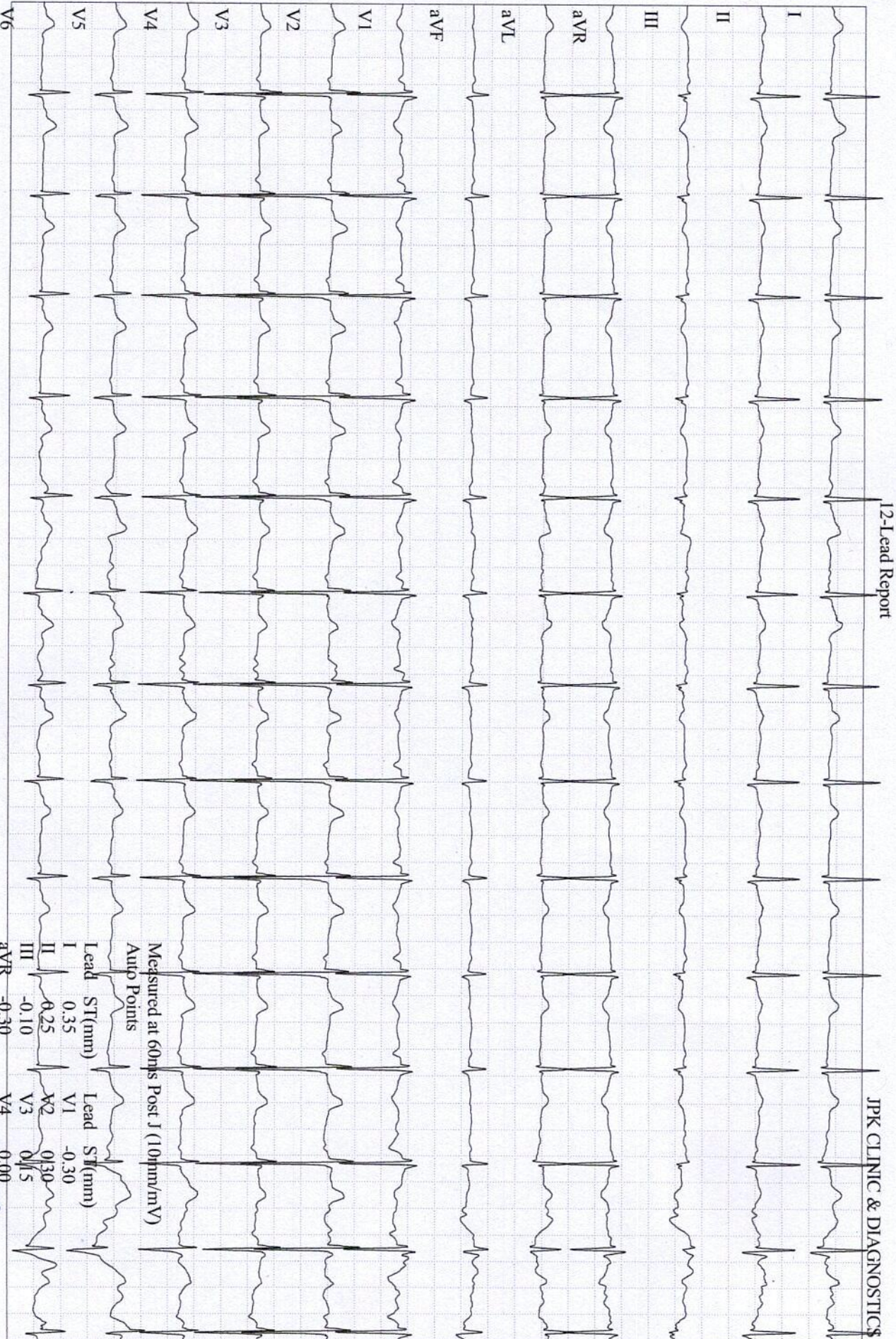

SHARMA, ADITI
 Patient ID 04043

02.01.2022
 12:37:14pm
 GE CardioSoft V6.73 (2)
 25 mm/s 10 mm/mV 50Hz 0.01Hz FRF+ HR(V2,V1)

81 bpm

PRETEST
 HYPERV.
 00:47

BRUCE
 0.0 km/h
 0.0 %

Start of Test: 12:36:17pm

Measured at 60ms Post J (10mm/mV)
 Amp Points

Lead	ST(mm)	Lead	ST(mm)
I	0.35	V1	-0.30
II	0.25	V2	0.30
III	-0.10	V3	0.15
aVR	-0.30	V4	0.00
aVL	0.25	V5	0.15
aVF	0.05	V6	0.15

Dr. Pawan Kumar Singh
 M.B.B.S, DNB (Medicine)
 UPWCI-61330

Director & Consultant Physician
 JPK Clinic & Diagnostics
 (A Unit of JPK Hospitals & Trauma Centre Pvt. Ltd.)

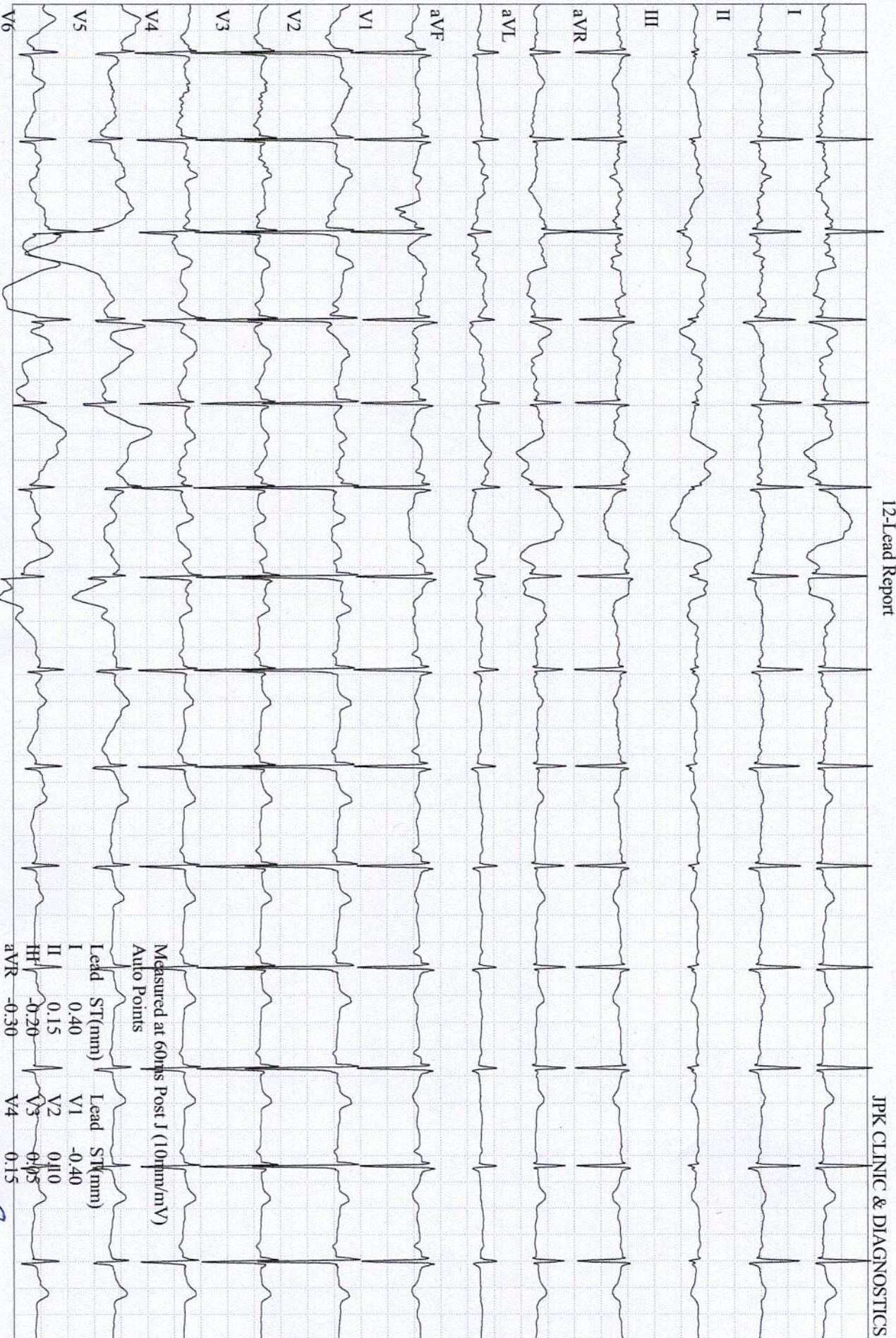

SHARMA, ADITI
 Patient ID 04043
 02.01.2022
 12:37:26pm
 GE CardioSoft V6.73 (2)
 25 mm/s 10 mm/mV 50Hz 0.01Hz FRF+ HR(V2,V1)

89 bpm

PRETEST
 WARM-UP
 00:58

BRUCE
 0.0 km/h
 0.0 %

Start of Test: 12:36:17pm

Measured at 60ms Post J (10mm/mV)
 Auto Points

Lead	ST(mm)	Lead	ST(mm)
I	0.40	V1	-0.40
II	0.15	V2	0.10
III	-0.20	V3	-0.05
aVR	-0.30	V4	0.15
aVL	0.35	V5	0.20
aVF	-0.05	V6	0.20

Dr. Pawan Kumar Singh
 M.B.B.S. DNB (Medicine)
 UP/MCh-61330

Director & Consultant Physician
 JPK Clinic & Diagnostics
 (A Unit of JPK Hospitals & Trauma Centre Pvt. Ltd.)

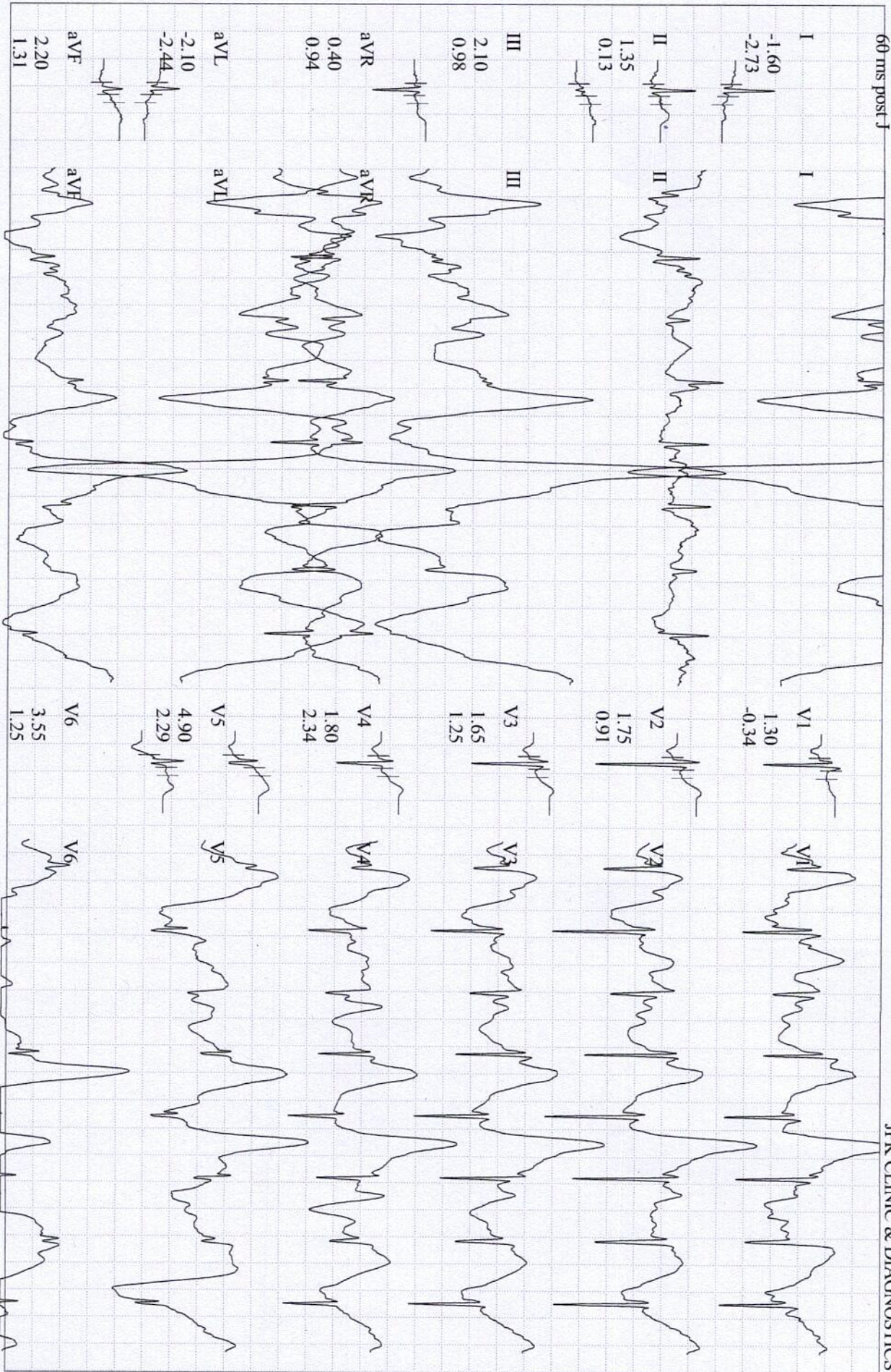

SHARMA, ADITI

Patient ID 04043

02.01.2022

12:40:35pm

GE CardioSoft V6.73 (2)

25 mm/s 10 mm/mV 50Hz 0.01Hz FRF+ HR(V2,V1)

EXERCISE

STAGE 1

02:50

BRUCE

2.7 km/h

10.0 %

Start of Test: 12:36:17pm

Dr. Pawan Kumar Singh

M.B.B.S. DNB (Cardiology)

UPMCI-61333 ST Level (mm)

Director & Consultant Physician

JPK Clinic & Diagnostics

(A Unit of JPK Hospitals & Trauma Centre Pvt. Ltd.)

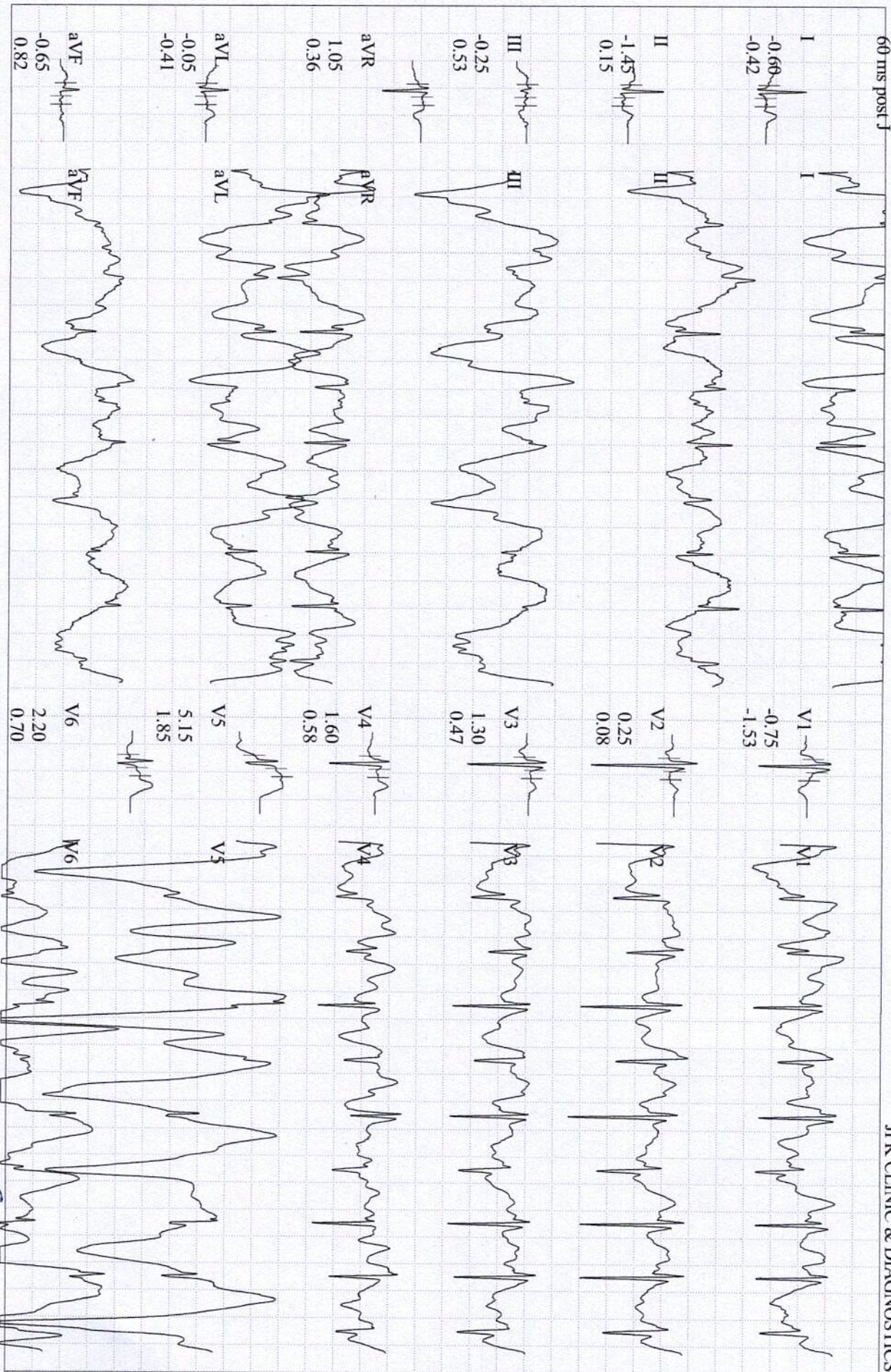

SHARMA, ADITI

Patient ID 04043

02.01.2022

12:43:34pm

GE CardioSoft V6.73 (2)

25 mm/s 10 mm/mV 50Hz 0.01Hz FRF+ HR(V2,V1)

151 bpm

120/80 mmHg

EXERCISE

STAGE 2

05:50

BRUCE

4.0 km/h

12.0 %

Dr. Pawan Kumar Singh

M.B.B.S. DNB (Medicine)

UPMCI-61330

Director & Consultant Physician

JPK Clinic & Diagnostic Slope (mV/s)

(A Unit of JPK Hospitals & Trauma Centre Pvt. Ltd.)

Start of Test: 12:36:17pm

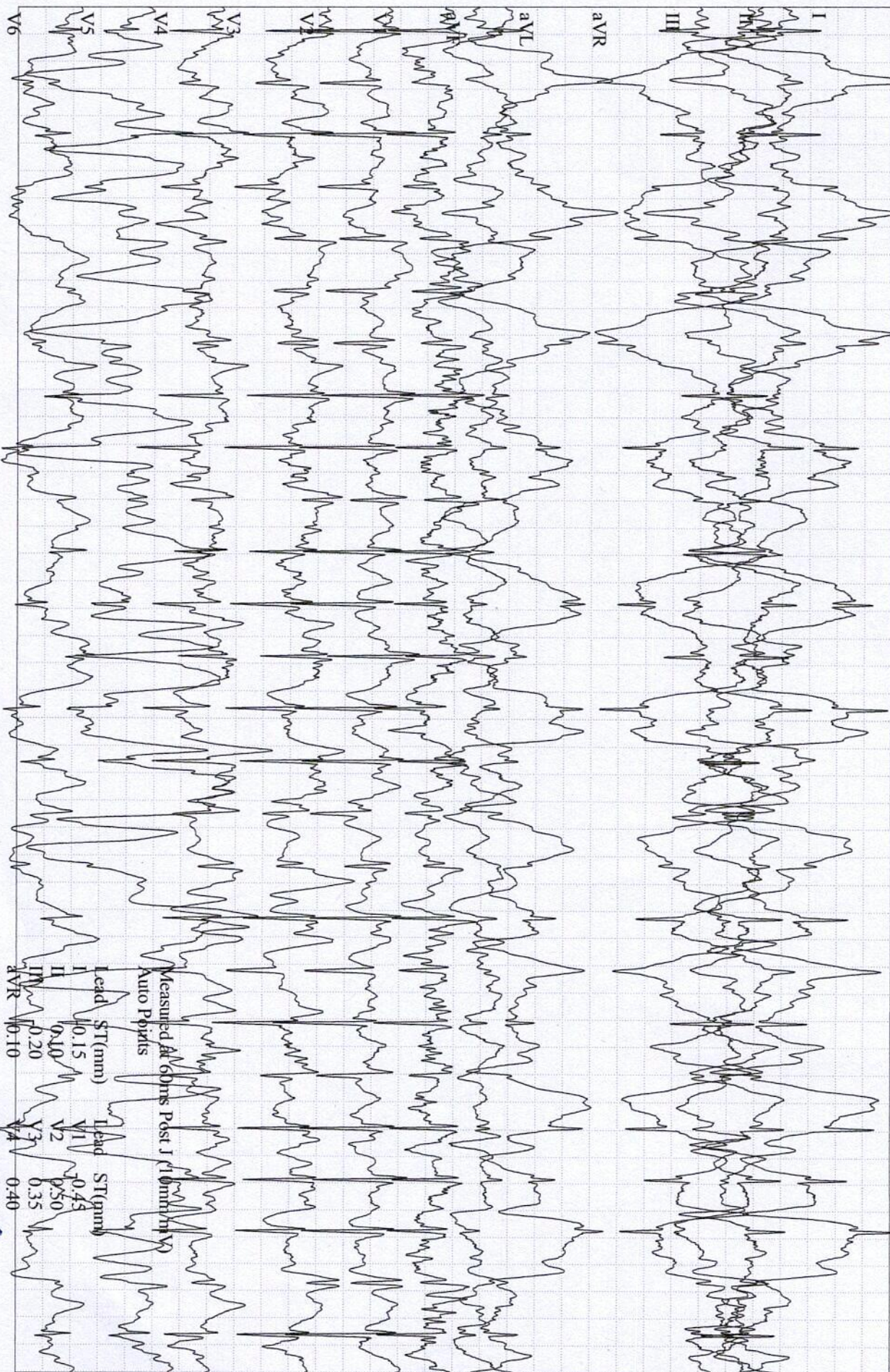

SHARMA, ADITI

Patient ID 04043

02.01.2022

12:45:22pm

GE CardioSoft V6.73 (2)

25 mm/s 10 mm/mV 50Hz 0.01Hz FRF+ HR(V2,V1)

157 bpm

EXERCISE

STAGE 3

07:33

BRUCE

5.4 km/h

14.0%

Start of Test: 12:36:17pm

0.13r **Pawwa Kungu Singh**

M.B.S. DNB (Medicine)

UPMCI-61337

Director & Consultant Physician

JPK Clinic & Diagnostics
(A Unit of JPK Hospitals & Trauma Centre Pvt. Ltd.)

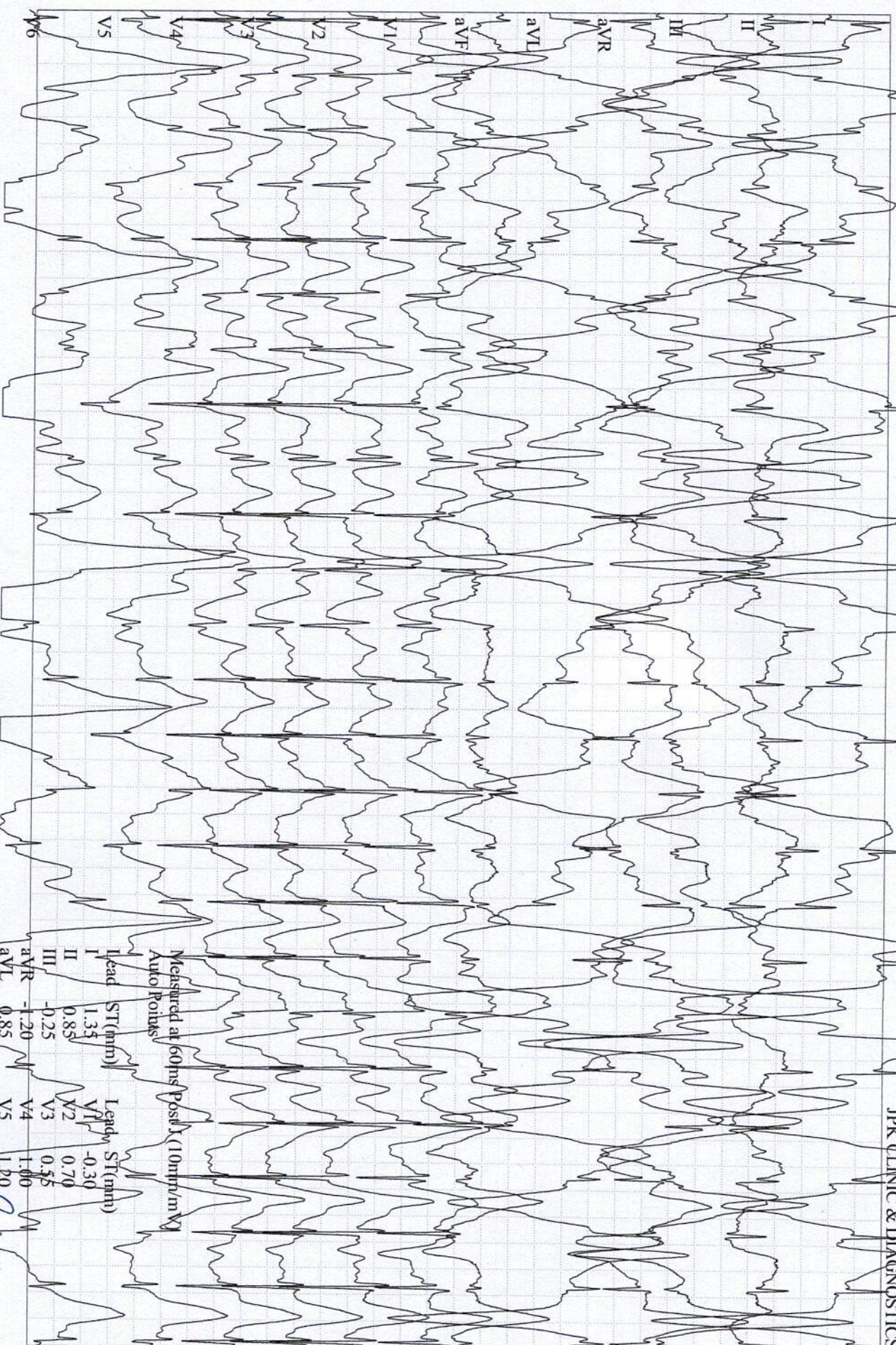

Measured at 60ms Post J (10mm/m V)
Auto Points

Lead	ST (mm)	Lead	ST (mm)
I	1.35	V1	-0.30
II	0.85	V2	0.70
III	-0.25	V3	0.55
aVR	-1.20	V4	1.00
aVL	0.85	V5	1.20
aVF	0.35	V6	1.20

SHARMA, ADITI

Patient ID 04043

02.01.2022

12:46:21pm

GE CardioSoft V6.73 (2)
25 mm/s 10 mm/mV 50Hz 0.01Hz FRF+ HR(V2,V1)

148 bpm

RECOVERY

#1
00:50

BRUCE

2.4 km/h
0.0%

Start of Test: 12:36:17pm

Dr. Pawan Kumar Singh
M.B.B.S. DNB (Medicine)
CPWC-61337

Director & Consultant Physician
JPK Clinic & Diagnostics
(A Unit of JPK Hospitals & Trauma Centre Pvt. Ltd.)