



## LETTER OF APPROVAL / RECOMMENDATION

To,

The Coordinator,  
Mediwheel (Arcofemi Healthcare Limited)  
Helpline number: 011- 41195959

Dear Sir / Madam,

**Sub: Annual Health Checkup for the employees of Bank of Baroda**

This is to inform you that the following employee wishes to avail the facility of Cashless Annual Health Checkup provided by you in terms of our agreement.

PARTICULARS	EMPLOYEE DETAILS
NAME	MS. KUMARI DIPTI
EC NO.	94226
DESIGNATION	BRANCH OPERATIONS
PLACE OF WORK	BOKARO STEEL CITY
BIRTHDATE	09-12-1985
PROPOSED DATE OF HEALTH CHECKUP	09-03-2024
BOOKING REFERENCE NO.	23M94226100095728E

This letter of approval / recommendation is valid if submitted along with copy of the Bank of Baroda employee id card. This approval is valid from **02-03-2024** till **31-03-2024** The list of medical tests to be conducted is provided in the annexure to this letter. Please note that the said health checkup is a **cashless facility** as per our tie up arrangement. We request you to attend to the health checkup requirement of our employee and accord your top priority and best resources in this regard. The EC Number and the booking reference number as given in the above table shall be mentioned in the invoice, invariably.

We solicit your co-operation in this regard.

Yours faithfully,

Sd/-

**Chief General Manager  
HRM Department  
Bank of Baroda**



(Note: This is a computer generated letter. No Signature required. For any clarification, please contact Mediwheel (Arcofemi Healthcare Limited))



बैंक ऑफ़  
Bank of Baroda



नाम  
Name **DIPTI KUMARI**

कर्मचारी कूट सं.  
E.C. NO. **94226**

नारीकता प्राधिकारी  
Issuing Authority

धारक के हस्ताक्षर  
Signature of Holder

मिलने - सिल्लालिखित का लक्षण

सहायक महाप्रबंधक (सुरक्षा)

बैंक ऑफ़ बड़ौदा, बड़ौदा कॉर्पोरेट सेंटर

सी-26 जी-ब्लॉक, बान्द्रा कुर्ला कॉम्प्लेक्स, मुंबई - 400 051, भारत

फ़ोन 91 22 6698 5196

फैक्स 91 22 2652 5747

If found, please return to

Asst. General Manager ( Security )

Bank of Baroda, Baroda Corporate Centre

C-26, G-Block, Bandra-Kurla Complex, Mumbai-400 051, India

Phone 91 22 6698 5196 Fax 91 22 2652 5747

रक्त समूह / Blood Group **O+**

पहचान चिह्न / Identification marks **MOLD ON THE LEFT CHEEK**





भारत सरकार

Government of India



दिप्ती कुमारी  
Dipti Kumari  
जन्म तिथि/DOB: 09/12/1985  
महिला/ FEMALE



9115 9286 6323

VID : 9109 6884 6317 5014

मेरा आधार, मेरी पहचान



भारतीय विशिष्ट पहचान प्राधिकरण  
Unique Identification Authority of India

पता:  
अर्घागिनी: संतोष कुमार, गाँव- लोहरसी, पांकी, लोहरसी,  
पलामू,  
झारखण्ड - 822122

**Address:**

W/O: Santosh Kumar, VILL- LOHARSI,  
PANKI, Loharsi, Palamu,  
Jharkhand - 822122

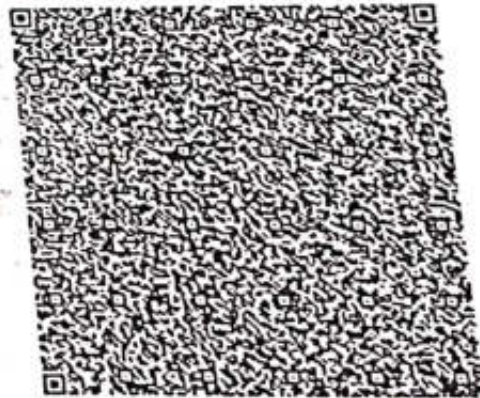

QR Code with Photograph

9115 9286 6323

VID : 9109 6884 6317 5014



help@uidai.gov.in



www.uidai.gov.in



# असर्फी हॉस्पिटल

## OUT PATIENT DEPARTMENT

### सबके लिए स्वास्थ्य

#### Mediwheel

Department of General Medicine

Regd. No.	: MAR24-79107	Visit	: OPD/90324/197728
Patient Name	: MRS. DIPTI KUMARI	Mobile	: 7250088092
Age/Sex	: 38 Y 3 M 0 D / Female	Date	: 9-Mar-2024 2:32 pm
Address	: LOHARSI, PANKI, LOHARSI, PALAMU, Palamu - 822122, JHARKHAND,		
Doctor	: Dr. Sumeet Kr. MD, Medicine	OPD Timing	:

Allergies :	Height :	Ft	In	Temp. :	97.0	F	SPO2 :	99	%
	Weight :	47	Kg	Pulse :	87	BPM	B.P. :	90/60	mm/Bg

#### History and complaints :

#### Examination:

→ Mild Anaemia

→ UTI

#### Diagnosis:

#### Investigations:

Medicines Prescribed: R

→ T. Bizpr XT 100 x 1mc

→ T. Nitrofurantoin 100 x 180x 7day

→ Cap Alby Max 100 x 1mc

#### Follow up:

Days

Advice (Diet/ Lifestyle / Rehab)

Date :

Time :

alt | m

Signature of Doctor

\*This document is not valid for Medico-Legal purposes.



38 Years

Female

MRS DIPTI KUMARI

09-Mar-24 12:40:32

ASARFI INST. OF CARDIAC SCIENCES

Rate 84 . Sinus rhythm.....normal P axis, V-rate 50-99  
 . Short PR interval.....PR <110ms  
 PR 109 . Abnormal R-wave progression, early transition.....QRS area>0 in V2  
 QRS 70 . Minimal ST depression, lateral leads.....ST <-0.04mV, I aVL V5 V6  
 QT 364 . Baseline wander in lead(s) II, aVF, V1, V6  
 QTc 431

--AXIS--  
 P 50  
 QRS 37  
 T 43

12 Lead: Standard Placement

- BORDERLINE ECG -

Unconfirmed Diagnosis

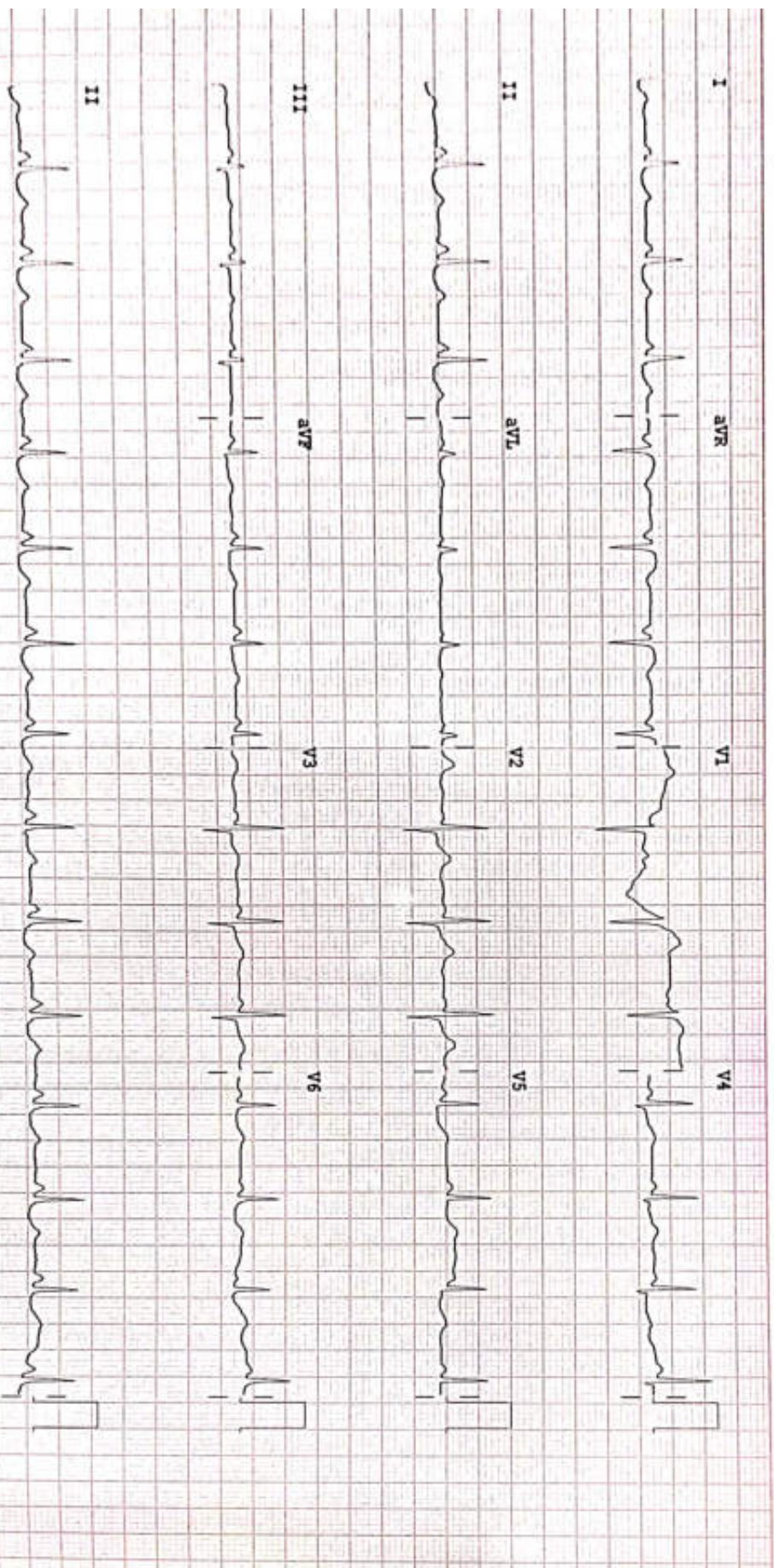

Device: Speed: 25 mm/sec Limb: 10 mm/mV Chest: 10.0 mm/mV  
 F 50-0.50-100 Hz R PH100B CL P?

## RADIOLOGY REPORT

Patient Name :	MRS.DIPTI KUMARI	Patient ID :	79107
Modality :	DX	Sex :	F
Age :	38Y	Study :	CXR
Reff. Dr. :	DR.SELF	Study Date :	09-03-2024

### X-RAY OF CHEST PA VIEW

#### Findings:

- No lung parenchymal lesion is seen.
- Both costo-phrenic angles are clear.
- Cardio thoracic ratio within normal limit.
- Both the hila are normal.
- Both domes of diaphragm are normal in shape and position.
- Trachea is at midline.

**IMPRESSION:** Skiagram does not reveal any abnormality.

*Clinical correlation and other investigation suggested if clinically indicated.*



**Dr. Preetam Debasish Panda**  
MD (Radio diagnosis)  
Registration No. 12-46299  
Date 09-03-2024 Time 12-44-47



**Disclaimer:** - It is an online interpretation of medical imaging based on clinical data. All modern machines/ procedures have their own limitation. If there is any clinical discrepancy, this investigation may be repeated or reassessed by other tests. Patient's identification in online reporting is not established, so in no way can this report be utilized for any medico legal purpose.



**24 HOUR EMERGENCY**

©AHL/D/0070/13/February/24

"KEEP THE REPORTS CAREFULLY AND BRING THEM ALONG DURING YOUR NEXT VISIT TO OUR HOSPITAL"

**ECHOCARDIOGRAPHY REPORT**

Name: MRS DIPTI KUMARI

Age: 38

Sex: Female

Date: 09/03/2024

**2D & M-MODE MEASUREMENTS**

IVSd	1.0 cm
LVIDd	4.1 cm
LVPWd	0.8 cm
IVSs	1.4 cm
LVIDs	2.6 cm

**2D & M-MODE CALCULATIONS**

EDV(Teich)	73 ml
ESV(Teich)	25 ml
EF(Teich)	66 %
%FS	36 %
SV(Teich)	49 ml
LVd Mass	128.17 g
RWT	0.41

**MITRAL VALVE**

MV E Vel	0.72 m/s
MV DecT	154 ms
MV Dec Slope	4.7 m/s <sup>2</sup>
MV A Vel	0.62 m/s
MV E/A Ratio	1.17

**AORTIC VALVE**

**TRICUSPID VALVE**

**PULMONARY VALVE**

PV Vmax	1.04 m/s
PV maxPG	4.36 mmHg

**COMMENTS:**

- NORMAL SIZE CARDIAC CHAMBERS
- NO LVRWMA
- GOOD LV SYSTOLIC FUNCTION (EF-60%)
- NORMAL MITRAL INFLOW PATTERN
- MILD MR, NO AR, NO TR, NO PAH
- IAS, IVS INTACT
- NO CLOT, PE
- IVC NORMAL

**IMPRESSION:**

- NO LVRWMA
- GOOD LV SYSTOLIC FUNCTION (EF-60%)
- MILD MR

DR. S.H CHAVAN   
(CONSULTANT CARDIOLOGIST)

TECH. SIG



**Asarfi Hospital Limited**

©AHL/D/0069/4180/November/23

Regd Office : Baramuri, P.O.-Bishunpur Polytechnic, Dhanbad - 828130 CIN : U85110JH2005PLC011673  
Ph.: 9234302735, 9234651512, 9234681514 Email : info@asarfihospital.com / www.asarfihospital.com

# ASARFI INSTITUTE OF CARDIAC SCIENCES

Name : MRS DIPTI KUMARI  
Patient Id : 79107

Date : 09/03/2024

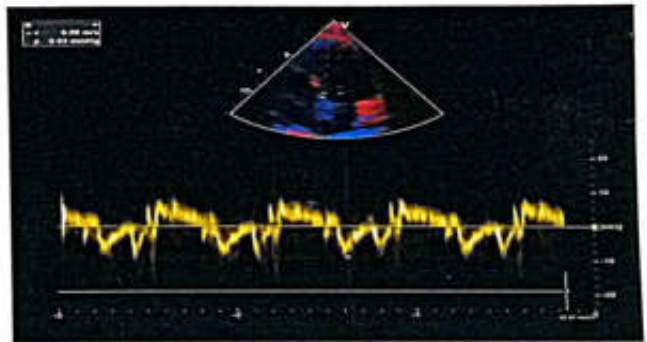
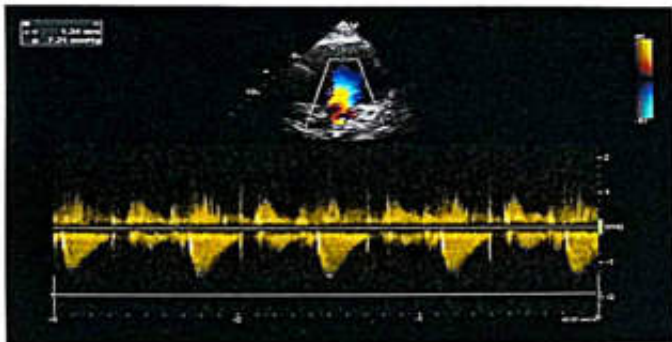
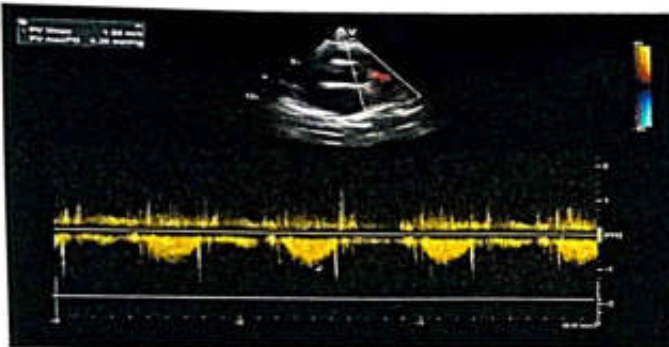
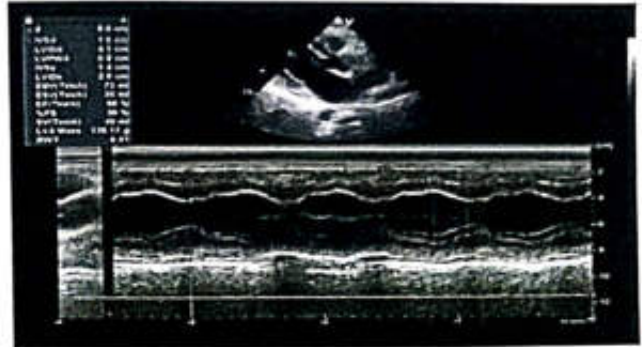



## RADIOLOGY REPORT

Reg. No.	79107	Ref. Dr.	SELF
Name	MRS. DIPTI KUMARI	Study	USG WHOLE ABDOMEN
Age & Sex	38Y /F	Reporting Date	09.03.2024

### USG WHOLE ABDOMEN

- LIVER** : Liver is normal in size, shape & echotexture. No obvious focal lesion is seen. IHBR are not dilated.
- GALL BLADDER** : GB is well distended. No obvious calculus or mass lesion is seen. The wall thickness is normal.
- CBD** : CBD is normal in course & caliber.
- PV** : PV is normal in course & caliber.
- PANCREAS** : Pancreas is normal in size, shape & echotexture. Peripancreatic soft tissues appear normal. MPD is not dilated.
- SPLEEN** : Spleen is normal in shape, size & echotexture. It measures 7.6cm in size.
- KIDNEYS** : The right kidney measures 9 x 3.7cm. The left kidney measures 9.6 x 5.2cm. Both kidneys are normal in shape, size & position. The pelvicalyceal system is normal. Corticomedullary differentiation is maintained. No focal lesion is seen.
- URINARY BLADDER** : Urinary bladder is well distended. No obvious calculus or mass lesion is seen. The wall thickness is normal.
- UTERUS** : Uterus is normal in size, shape & echotexture. It measures 8.1 x 3.6 x 4cm. Endometrium is central and measures 9mm.
- OVARIES** : The right ovary measures 2.4 x 1.7cm. The left ovary measures 2.3 x 1.6cm. Both ovaries are normal in shape, size & position.
- OTHERS** : No ascites or retroperitoneal lymphadenopathy is seen.
- IMPRESSION** :
  - No significant abnormality detected.



  
Dr. VAISHALI PATEL  
MBBS, DNB (Radio-diagnosis)  
Consultant Radiologist

24 HOUR EMERGENCY

© AHL/D/0070/13/February/24

"KEEP THE REPORTS CAREFULLY AND BRING THEM ALONG DURING YOUR NEXT VISIT TO OUR HOSPITAL"

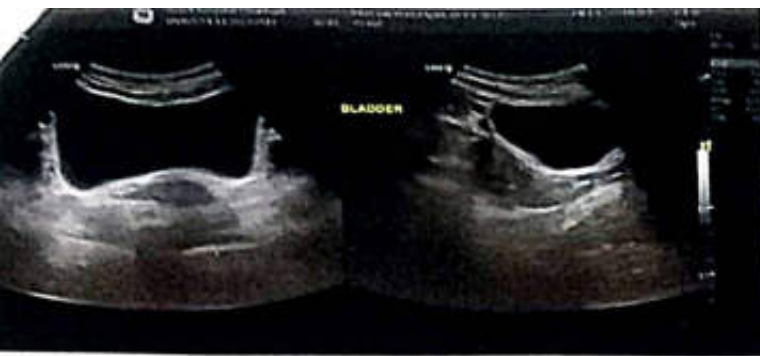



# ASARFI HOSPITAL LABORATORY

(A Unit of Asarfi Hospital Ltd.)

Baramati, Bichurpur Polytechnic, Dhankot 428 130

PH No: 7809368888, 9207062282, 9234681514



## FINAL REPORT

Name : MRS. DIFTI KLIMARI  
Reg. No. : MAR28-78107  
Age / Sex : 38 Y 3 M 0 D / Female  
Doctor : Self Walkin  
Pat. Type : Mediwheel



Collection Time : 09-03-2024 10:39:05  
Receiving Time : 09-03-2024 10:41:10  
Reporting Time : 09-03-2024 14:04:14  
Publish Time : 09-03-2024 2:39 pm

Test Name	Result	Flag	Unit	Reference Range
<b>Biochemistry</b>				
<b>Creatinine, Serum</b> Method: Enzymatic			Machine Name: XL640	
Creatinine, Serum	0.6		mg/dl	0.6-1.4
<b>Uric Acid, Serum</b> Method: Enzymatic			Machine Name: XL640	
Uric Acid, Serum	3.0	L	mg/dl	3.4-7.0
<b>Blood Urea Nitrogen (BUN)</b> Method: Calculated			Machine Name: XL640	
Blood Urea Nitrogen (BUN)	7.14		mg/dl	07-21
<b>Fasting Blood Glucose, Plasma</b> Method: GOD-POD			Machine Name: XL640	
Fasting Blood Glucose, Plasma	95.0		mg/dl	70-110
<b>LIPID PROFILE, SERUM</b> Method: Spectrophotometry				
Triglycerides (Enzymatic)	111.0		mg/dl	Normal: <150 Borderline-high: 150-199 High risk 200-499 Very high risk >500
Cholesterol, Total (CHOD/PAP)	211.0		mg/dl	<200 No risk 200-239 Moderate risk >240 High risk
VLDL Cholesterol (Calculated)	22.2		mg/dl	0-30
HDL Cholesterol (Enzymatic)	45.0	L	mg/dl	<40 High Risk ; >60 No Risk



DR N N SINGH  
MD (PATHOLOGY)

Page 1 of 9

\*This Document is not valid for Medico-Legal purposes.  
Condition of Laboratory Testing & Reporting

(1) It is presumed that the test(s) performed are on the specimen(s) / Sample(s) belonging to the patient named or identified and the verification of the particulars have been carried out by the patient or his/her representative at the point of generation of the said specimen(s) / Sample(s). (2) Laboratory investigations are only test to facilitate in arriving at diagnosis and should be clinically correlated. (3) Tests results are not valid for medico legal Purposes. (4) Test requested might not be performed due to following Reason: (a) Specimen received is insufficient or inappropriate. (b) Haemolysed/citrate/panic etc. (c) Incorrect specimen type for requested test. (d) Specimen quality is unsatisfactory. (e) There is a discrepancy between the label on the specimen container and the Name on the test requisition form. (5) The Results of the Test May vary from lab and also from time to time for the same patient. (6) The results of a laboratory test are dependent on the quality of the sample as well as the assay technology. (7) In case of queries or unexpected test results please call at +91 9297862282, Email: labasarfi@gmail.com

**24 HOUR EMERGENCY**

© AHL/D/0086/4197/Jan/24

"KEEP THE REPORTS CAREFULLY AND BRING THEM ALONG DURING YOUR NEXT VISIT TO OUR HOSPITAL"



# ASARFI HOSPITAL LABORATORY

(A Unit of Asarfi Hospital Ltd.)

Baramuri, Bishunpur Polytechnic, Dhanbad 828 130  
Ph. No.: 7808368888, 9234681514



MC-5939

## FINAL REPORT

Name : MRS. DIPTI KUMARI  
Reg. No. : MAR24-79107  
Age / Sex : 38 Y 3 M 4 D / Female  
Doctor : Self-Walkin  
Pat. Type : Mediwheel



Collection Time : 09-03-2024 10:39:05  
Receiving Time : 09-03-2024 10:41:07  
Reporting Time : 11-03-2024 10:53:29  
Publish Time : 13-03-2024 11:29 am

Test Name	Result	Flag	Unit	Reference Range
LDL Cholesterol (Calculated)	143.8	H	mg/dl	Optimum:<100 Above optimum: <130; Moderate risk:130-159; High risk:>160
Cholesterol Total : HDL Ratio (Calculated)	4.69		mg/dl	1.2-6.0
<b>GLYCOCYLATED HEMOGLOBIN (HbA1C), BLOOD</b>				
<i>Method: HPLC / Nephelometry</i>				
HbA1C	4.9		%	4.4-6.2
Estimated average glucose (eAG)	93.93		mg/dl	
<b>Glucose, PP</b>				
<i>Method: GOD-POD</i>				
Glucose, PP	110.0		mg/dl	70-140

Machine Name: BIO-RAD, D-10 / MISPA



DR N N SINGH  
MD (PATHOLOGY)

### Condition of Laboratory Testing & Reporting

This document is not valid for medico-legal purposes. (1) This document is not valid for medico-legal purposes. (2) Laboratory investigations are only tool to facilitate in arriving at diagnosis and should be clinically correlated. (3) Test results are representative at the point of generation of the said specimen(s). (4) Test requested might not be performed due to following Reason: (a) Specimen received is insufficient or inappropriate. (haemolysed/clotted/leptic etc.) (b) Incorrect specimen type for requested test. (c) Specimen quality is unsatisfactory. (d) There is a discrepancy between the label on the specimen container and the Name on the test requisition form. (5) The Results of the Test May vary from lab and also from time to time for the same patient. (6) The results of a laboratory test are dependent on the quality of the sample as well as the assay technology. (7) In case of queries or unexpected test results please call at +91 9297862282, Email- labasarfi@gmail.com

24 HOUR EMERGENCY

© AHL/D/0066/4197/Jan/24

"KEEP THE REPORTS CAREFULLY AND BRING THEM ALONG DURING YOUR NEXT VISIT TO OUR HOSPITAL"



**FINAL REPORT**

Name : MRS. DIPTI KUMARI  
Reg. No. : MAR24-79107  
Age / Sex : 38 Y 3 M 0 D / Female  
Doctor : Self-Walkin  
Pat. Type : Mediwheel



Collection Time : 09-03-2024 10:39:05  
Receiving Time : 09-03-2024 10:41:10  
Reporting Time : 09-03-2024 14:04:14  
Publish Time : 09-03-2024 2:39 pm

Test Name	Result	Flag	Unit	Reference Range
<b>Liver Function Test (LFT)</b>				
<i>Method: Spectrophotometry</i>				
Bilirubin Total (Diazo)	0.7		mg/dl	0.3-1.2
Bilirubin Direct (Diazo)	0.3	H	mg/dl	0.00-0.2
Bilirubin Indirect (Calculated)	0.4		mg/dl	0.00-1.0
SGPT (IFCC without PDP)	16.0		U/L	7-50
SGOT (IFCC without PDP)	25.0		U/L	5-45
Alkaline Phosphate (PNP AMP Kinetic)	217.5		U/L	70-306
GGT (Enzymatic)	13.0		U/L	0-55
Protein Total (Biuret)	8.0		g/dl	6.4-8.3
Albumin (BCG)	4.4		g/dl	3.5-5.2
Globulin (Calculated)	3.6	H	g/dl	2.3-3.5
A : G Ratio (Calculated)	1.22			0.8-2.0

Machine Name: XL-640



DR N N SINGH  
MD (PATHOLOGY)

**This Document is not valid for Medico-Legal purposes.**

Condition of Laboratory Testing & Reporting

(1) It is presumed that the test(s) performed are on the specimen(s) / Sample(s) belonging to the patient named or identified and the verification of the particulars have been carried out by the patient or his/her representative at the point of generation of the said specimen(s) / Sample(s). (2) Laboratory investigations are only tool to facilitate in arriving at diagnosis and should be clinically correlated. (3) Tests results are not valid for medico legal Purposes. (4) Test requested might not be performed due to following Reason: (a) Specimen received is insufficient or inappropriate, (haemolysed/clotted/serum etc.) (b) incorrect specimen type for requested test. (c) Specimen quality is unsatisfactory. (d) There is a discrepancy between the label on the specimen container and the Name on the test requisition form. (5) The Results of the Test May vary from lab and also from time to time for the same patient. (6) The results of a laboratory test are dependent on the quality of the sample as well as the assay technology. (7) In case of queries or unexpected test results please call at +91 9297862282, Email: labasarfi@gmail.com

Page 3 of 9

**24 HOUR EMERGENCY**

© AHL/D/0066/4197/Jan/24

"KEEP THE REPORTS CAREFULLY AND BRING THEM ALONG DURING YOUR NEXT VISIT TO OUR HOSPITAL"



**FINAL REPORT**



Collection Time : 09-03-2024 10:39:05  
 Receiving Time : 09-03-2024 10:41:10  
 Reporting Time : 09-03-2024 14:04:14  
 Publish Time : 09-03-2024 2:39 pm

Name : MRS. DIPTI KUMARI  
 Reg. No. : MAR24-79107  
 Age / Sex : 38 Y 3 M 0 D / Female  
 Doctor : Self Walkin  
 Pat. Type : Mediwheel

Test Name	Result	Flag	Unit	Reference Range
Clinical Pathology				



*(Signature)*  
**DR N N SINGH**  
 MD (PATHOLOGY)

**\*This Document is not valid for Medico-Legal purposes.**  
 Condition of Laboratory Testing & Reporting  
 (1) It is presumed that the test(s) performed are on the specimen(s) / Sample(s) belonging to the patient named or identified and the verification of the particulars have been carried out by the patient or his/her representative at the point of generation of the said specimen(s) / Sample(s) (2) Laboratory investigations are only tool to facilitate in arriving at diagnosis and should be clinically correlated. (3) Tests results are not valid for medico-legal Purposes. (4) Test requested might not be performed due to following Reason: (a) Specimen received is insufficient or inappropriate. (b) Hemolyzed/clotted/serum etc. (c) Incorrect specimen type for requested test. (c) Specimen quality is unsatisfactory. (d) There is a discrepancy between the label on the specimen container and the Name on the test requisition form. (5) The Results of the Test May vary from lab and also from time to time for the same patient. (6) The results of a laboratory test are dependent on the quality of the sample as well as the assay technology. (7) In case of queries or unexpected test results please call at +91 9297862282, Email-labasarfi@gmail.com

**24 HOUR EMERGENCY**

"KEEP THE REPORTS CAREFULLY AND BRING THEM ALONG DURING YOUR NEXT VISIT TO OUR HOSPITAL"



**FINAL REPORT**

Name : MRS. DIPTI KUMARI  
Reg. No. : MAR24-79107  
Age / Sex : 38 Y 3 M O D / Female  
Doctor : Self-Walkin  
Pat. Type : Mediwheel



Collection Time : 09-03-2024 10:39:05  
Receiving Time : 09-03-2024 10:41:10  
Reporting Time : 09-03-2024 14:04:14  
Publish Time : 09-03-2024 2:39 pm

Test Name	Result	Flag	Unit	Reference Range
<b>Routine Urine Examination; Urine</b>				
<i>Method: Microscopic</i>				<i>Machine Name: Microscope</i>
Leukocytes	NEGATIVE			
Appearance	CLEAR			
Colour	STRAW			
Volume	30		ml.	
Protiens	NEGATIVE			
Glucose	NEGATIVE			
PH	7.5			
Specific Gravity	1.010			
Bilirubin	NEGATIVE			
Ketone Bodies	NEGATIVE			
Bile Salts	XX			
Bile Pigments	XX			
Nitrite	NEGATIVE			
Pus Cells	2-3		/hpf.	
Epithelial Cells	3-4		/hpf.	
R.B.C.	NIL		/hpf.	
Casts	NOT SEEN		/hpf.	



*[Signature]*  
**DR N N SINGH**  
MD (PATHOLOGY)

**This Document is not valid for Medico-Legal purposes**  
Conditions of Laboratory Testing & Requisites  
(1) It is presumed that the test(s) performed are on the specimen(s) / Sample(s) belonging to the patient named or identified and the verification of the particulars have been carried out by the patient or his/her representative at the point of generation of the said specimen(s) / Sample(s) (2) Laboratory investigations are only tool to facilitate in arriving at diagnosis and should be clinically correlated. (3) Tests results are not valid for medico legal Purposes. (4) Test requested might not be performed due to following Reason: (a) Specimen received is insufficient or inappropriate. (b) Involved/dotted/permic. etc. (c) Incorrect specimen type for requested test. (d) Specimen quality is unsatisfactory. (e) There is a discrepancy between the label on the specimen container and the Name on the test requisition form. (5) The Results of the Test May vary from lab and also from time to time for the same patient. (6) The results of a laboratory test are dependent on the quality of the sample as well as the assay technology. (7) In case of queries or unexpected test results please call at +91 9297852282, Email: lab@asarfi.com

**24 HOUR EMERGENCY**

**"KEEP THE REPORTS CAREFULLY AND BRING THEM ALONG DURING YOUR NEXT VISIT TO OUR HOSPITAL"**



**FINAL REPORT**

Name : MRS. DIPTI KUMARI  
Reg. No. : MAR24-79107  
Age / Sex : 38 Y 3 M 0 D / Female  
Doctor : Self-Walkin  
Pat. Type : Mediwheel



Collection Time : 09-03-2024 10:39:05  
Receiving Time : 09-03-2024 10:41:10  
Reporting Time : 09-03-2024 14:04:14  
Publish Time : 09-03-2024 2:39 pm

Test Name	Result	Flag	Unit	Reference Range
Crystals	NOT SEEN		/hpf.	
<b>Protein:Creatinine Ratio; Urine</b>				
<i>Method: Immunoturbidimetry, Spectrophotome</i>				
Protein	97.4		mg/L	
Creatinine	25.0		mg/dl	
PCR	3.9		mg/g	0-0.5



*[Signature]*  
**DR N N SINGH**  
MD (PATHOLOGY)

**\*This Document is not valid for Medico-Legal purposes.**

*Condition of Laboratory Testing & Reporting*

(1) It is presumed that the test(s) performed are on the specimen(s) Sample(s) belonging to the patient named or identified and the verification of the particulars have been carried out by the patient or his/her representative at the point of generation of the said specimen(s) Sample(s) (2) Laboratory investigations are only to facilitate in arriving at diagnosis and should be clinically correlated. (3) Tests results are not valid for medico legal Purposes. (4) Test requested might not be performed due to following Reason. (a) Specimen received is insufficient or inappropriate. (haemolysed/clotted/serumic etc.) (b) Incorrect specimen type for requested test. (c) Specimen quality is unsatisfactory. (d) There is a discrepancy between the label on the specimen container and the Name on the test requisition form. (5) The Results of the Test May vary from lab and also from time to time for the same patient. (6) The results of a laboratory test are dependent on the quality of the sample as well as the assay technology (7) In case of queries or unexpected test results please call at +91 9297862282, Email: labasarfi@gmail.com

Page 6 of 9

**24 HOUR EMERGENCY**

© AHL/D/0066/4197/Jan/24

**"KEEP THE REPORTS CAREFULLY AND BRING THEM ALONG DURING YOUR NEXT VISIT TO OUR HOSPITAL"**





**FINAL REPORT**

Name : MRS. DIPTI KUMARI  
Reg. No. : MAR24-79107  
Age / Sex : 38 Y 3 M 0 D / Female  
Doctor : Self-Walkin  
Pat. Type : Mediwheel



Collection Time : 09-03-2024 10:39:05  
Receiving Time : 09-03-2024 10:41:10  
Reporting Time : 09-03-2024 14:04:14  
Publish Time : 09-03-2024 2:39 pm

Test Name	Result	Flag	Unit	Reference Range
<b>Haematology</b>				
<b>BLOOD GROUP, ABO &amp; RH TYPING</b>				
Method: Agglutination				
ABO GROUP	O	.		0-0
RH TYPING	POSITIVE	.		0-0
<b>ESR (Erythrocyte Sedimentaion Rate)</b>				
Method: Westergren				
ESR	39	H	mm/hr	0-10
			Machine Name:	VES-MATIC 20



*[Signature]*  
**DR N N SINGH**  
MD (PATHOLOGY)

\*This Document is not valid for Medico-Legal purposes.

Condition of Laboratory Testing & Reporting

(1) It is presumed that the test(s) performed are on the specimen(s) / Sample(s) belonging to the patient named or identified and the verification of the particulars have been carried out by the patient or his/her representative at the point of generation of the said specimen(s) / Sample(s) (2) Laboratory investigations are only tool to facilitate in arriving at diagnosis and should be clinically correlated. (3) Tests results are not valid for medico-legal Purposes. (4) Test requested might not be performed due to following Reason: (a) Specimen received is insufficient or inappropriate. (haemolysed/clotted/spenic etc.) (b) Incorrect specimen type for requested test. (c) Specimen quality is unsatisfactory. (d) There is a discrepancy between the label on the specimen container and the Name on the test requisition form. (5) The Results of the Test May vary from lab and also from time to time for the same patient. (6) The results of a laboratory test are dependent on the quality of the sample as well as the assay technology. (7) In case of queries or unexpected test results please call at +91 9297862282, Email-labasarfi@gmail.com

Page 7 of 9

**24 HOUR EMERGENCY**

© AHL/D/0066/4197/Jan/24

**"KEEP THE REPORTS CAREFULLY AND BRING THEM ALONG DURING YOUR NEXT VISIT TO OUR HOSPITAL"**



**FINAL REPORT**

Name : MRS. DIPTI KUMARI  
Reg. No. : MAR24-79107  
Age / Sex : 38 Y 3 M O D / Female  
Doctor : Self-Walkin  
Pat. Type : Mediwheel



Collection Time : 09-03-2024 10:39:05  
Receiving Time : 09-03-2024 10:41:10  
Reporting Time : 09-03-2024 14:04:14  
Publish Time : 09-03-2024 2:39 pm

Test Name	Result	Flag	Unit	Reference Range
<b>Nature of Material:</b> EDTA Blood Sample				
<b>Complete Blood Count (CBC)</b>				
Method: Electronical Impedence				
Machine Name: Sysmex 6 part				
Hemoglobin (Photometry)	10.9	L	g/dl	13-18
PCV (Calculated)	33.6	L	%	40-50
MCH (Calculated)	25.8	L	Pg	27-31
MCHC (Calculated)	32.4		g/dl	31.5-35.5
Red Cell Distribution Width (RDW) (Electrical Impedence)	14.3	H	%	11.6-14
Total Leukocyte Count (TLC) (Electrical Impedence)	6,200		/cu-mm	4000-11000
RBC Count (Electrical Impedence)	4.22	L	million/mm3	4.5-5.5
Mean Corpuscular Volume (MCV) (Electrical Impedence)	79.6	L	fL	83-101
Platelet Count (Electrical Impedence)	1.74		lakhs/cumm	1.5-4.5
Neutrophils (VCS Technology)	51	L	%	55-75
Lymphocytes (VCS Technology)	42	H	%	15-30
Eosinophils (VCS Technology)	04		%	1-6
Monocytes (VCS Technology)	03		%	2-10
Basophils (VCS Technology)	00		%	0-1



*[Signature]*  
**DR N N SINGH**  
MD (PATHOLOGY)

**\*This Document is not valid for Medico-Legal purposes.**

Condition of Laboratory Testing & Reporting

(1) It is presumed that the test(s) performed are on the specimen(s) / Sample(s) belonging to the patient named or identified and the verification of the particulars have been carried out by the patient or his/her representative at the point of generation of the said specimen(s) / Sample(s). (2) Laboratory investigations are only tool to facilitate in arriving at diagnosis and should be clinically correlated. (3) Tests results are not valid for medico legal Purposes. (4) Test requested might not be performed due to following Reason: (a) Specimen received is insufficient or inappropriate. (haemolysed/clotted/serum etc.) (b) incorrect specimen type for requested test. (c) Specimen quality is unsatisfactory. (d) There is a discrepancy between the label on the specimen container and the Name on the test requisition form. (5) The Results of the Test May vary from lab and also from time to time for the same patient. (6) The results of a laboratory test are dependent on the quality of the sample as well as the assay technology. (7) In case of queries or unexpected test results please call at +91 9297862282. Email: labasarfi@gmail.com

Page 8 of 9

**24 HOUR EMERGENCY**

© AHL/D/0066/4197/Jan/24

**"KEEP THE REPORTS CAREFULLY AND BRING THEM ALONG DURING YOUR NEXT VISIT TO OUR HOSPITAL"**



# ASARFI HOSPITAL LABORATORY

(A Unit of Asarfi Hospital Ltd.)

Baramuri, Bishunpur Polytechnic, Dhanbad 828 130

Ph. No.: 7808368888, 9297862282, 9234681514



## FINAL REPORT

Name : MRS. DIPTI KUMARI  
 Reg. No. : MAR24-79107  
 Age / Sex : 38 Y 3 M 0 D / Female  
 Doctor : Self-Walkin  
 Pat. Type : Mediwheel



Collection Time : 09-03-2024 10:39:05  
 Receiving Time : 09-03-2024 10:41:10  
 Reporting Time : 09-03-2024 14:04:14  
 Publish Time : 09-03-2024 2:39 pm

Test Name	Result	Flag	Unit	Reference Range
<b>Immunology and Serology</b>				
<b>THYROID PROFILE, TOTAL, SERUM</b>				
<i>Method: ECLIA</i>				
T3, Total	1.05		ng/ml	0.8-2.0
T4, Total	10.7		µg/dL	5.10-14.10
TSH (Ultrasensitive)	1.76		mIU/mL	0.27-4.2

Machine Name: Vitros ECI



DR N N SINGH  
 MD (PATHOLOGY)

\*This Document is not valid for Medico-Legal purposes.

Page 9 of 9

### Condition of Laboratory Testing & Reporting

(1) It is presumed that the test(s) performed are on the specimen(s) /Sample(s) belonging to the patient named or identified and the verification of the particulars have been carried out by the patient or his/her representative at the point of generation of the said specimen(s)/ Sample(s)(2) Laboratory investigations are only to facilitate in arriving at diagnosis and should be clinically correlated. (3) Tests results are not valid for medico legal Purposes. (4) Test requested might not be performed due to following Reason: (a)Specimen received is insufficient or inappropriate. (haemolysed/dotted/panic etc) (b)incorrect specimen type for requested test. (c)Specimen quality is unsatisfactory. (d) There is a discrepancy between the label on the specimen container and the Name on the test requisition form. (5) The Results of the Test May vary from lab and also from time to time for the same patient. (6) The results of a laboratory test are dependent on the quality of the sample as well as the assay technology. (7) In case of queries or unexpected test results please call at +91 9297862282, Email: labasarfi@gmail.com

**24 HOUR EMERGENCY**

© AHL/D/0066/4197/Jan/24

**"KEEP THE REPORTS CAREFULLY AND BRING THEM ALONG DURING YOUR NEXT VISIT TO OUR HOSPITAL"**



**FINAL REPORT**

Name : MRS. DIPTI KUMARI  
Reg. No. : MAR24-79107  
Age / Sex : 38 Y 3 M 4 D / Female  
Doctor : Self-Walkin  
Pat. Type : Mediwheel



Collection Time : 09-03-2024 10:39:05  
Receiving Time : 09-03-2024 10:41:07  
Reporting Time : 11-03-2024 10:53:29  
Publish Time : 13-03-2024 11:29 am

Test Name	Result	Flag	Unit	Reference Range
-----------	--------	------	------	-----------------

**Microbiology**

**Culture & Sensitivity (Urine)**

Method : vitek 2 compact

Machine Name: vitek 2 compact

Organism Isolated

NO GROWTH OF ANY ORGANISM



**DR N N SINGH**  
MD (PATHOLOGY)

**Condition of Laboratory Testing & Reporting**  
This document is not valid for medico-legal purpose. (1) This report is generated by the patient named or identified and the verification of the particulars have been carried out by the representative at the point of generation of the said specimen(s). (2) Laboratory investigations are only tool to facilitate in arriving at diagnosis and should be clinically correlated. (3) Tests results are not valid for medico legal Purposes. (4) Test requested might not be performed due to following Reason: (a) Specimen received is insufficient or inappropriate. (haemolysed/clotted/leptic etc.) (b) incorrect specimen type for requested test. (c) Specimen quality is unsatisfactory. (d) There is a discrepancy between the label on the specimen container and the Name on the test requisition form. (5) The Results of the Test May vary from lab and also from time to time for the same patient. (6) The results of a laboratory test are dependent on the quality of the sample as well as the assay technology. (7) In case of queries or unexpected test results please call at +91 9297862282, Email-labasarfi@gmail.com

**24 HOUR EMERGENCY**

"KEEP THE REPORTS CAREFULLY AND BRING THEM ALONG DURING YOUR NEXT VISIT TO OUR HOSPITAL"