



S. R. MEDICAL INSTITUTE & RESEARCH CENTRE

(A Unit of Katyayani Health Care Pvt. Ltd.)
Lauries Complex, Namner Road, Near Sai Ka Takiya X-ing, AGRA-1
Phone : (0562) 4301222 Mob.9359901993



e-mail : srhospital198@gmail.com katyayanisr_group@hotmail.com
website: www.srhospital.org
CIN: U85199UP1997PTC021892

Balance 3370

PATHOLOGY REPORT

Date	03/04/2022	Sl. No.	2	Company	TPA
Name	MRS. USHA SUMAN	Age	42 Yrs.	Sex	F
Ref. By	Dr. C/O BANK OF BARODA				

Test Name	Value	Unit	Reference Value
HAEMATOLOGY			
HAEMOGLOBIN (Hb)	11.6	gm/dl	11.5 - 16.4
TLC (Total Leucocyte Count)	6200	/cumm	4000 - 11000
DIFFERENTIAL LEUCOCYTE COUNT			
NEUTROPHIL	73	%	45 - 75
LYMPHOCYTE	23	%	20 - 45
EOSINOPHIL	02	%	1 - 6
MONOCYTE	02	%	1 - 10
R B C (Red Blood Cell Count)	4.13	Millions/cmm	4.2 - 5.4
PLATELET COUNT	123	x10 ³ /uL	150 - 450
Hct (Hematocrit/PCV)	36.3	%	38 - 47
M C V (Mean Corp Volume)	87.893	fL	80.0 - 99.9
M C H (Mean Corp Hb)	28.087	pg	27.0 - 31.0
M C H C (Mean Corp Hb Conc)	31.956	g/DL	33.0 - 37.0
E.S.R. (Wintrobe)	25	mm/1st hr.	0.00 - 20
BLOOD GROUP ABO	'O'		
RH TYPING	POSITIVE		

The upper agglutination test for grouping has some limitations.
For further confirmation Reserve typing Card (Dia clon ABO/D) Method is suggested.

GLYCATED HAEMOGLOBIN (HbA1c)

INVESTIGATION	OBSERVED VALUE	UNIT
GLYCOSYLATED HAMOGLOBIN (HbA1c)	: 4.8	%

REFERENCE RANGE (HBA1C) :

Dr. Tanuja Goyal Ltd...2

M.B.B.S., M.D. Path
Consultant Pathologist

Not valid for Medicolegal purpose

All tests have Technical Limitations. Collaborative, Clinicopathological Interpretation is indicated in case of disparity test maybe repeated immediately. Report are to be interpreted by qualified medical specialist. In case of any discrepancy due to machine error or typing error, Please get it rectified immediately.



S. R. MEDICAL INSTITUTE & RESEARCH CENTRE

(A Unit of Katyayani Health Care Pvt. Ltd.)
Lauries Complex, Namner Road, Near Sai Ka Takiya X-ing, AGRA-1
Phone : (0562) 4301222 Mob.9359901993

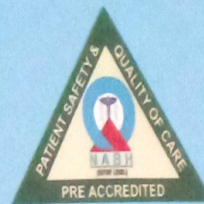

e-mail : srhospital198@gmail.com katyayanisr_group@hotmail.com
website: www.srhospital.org
CIN: U85199UP1997PTC021892

Balance 3370

PATHOLOGY REPORT

Date 03/04/2022
Name MRS. USHA SUMAN
Ref. By Dr. C/O BANK OF BARODA
Age 42 Yrs.
Sex F
Company TPA

Test Name	Value	Unit	Reference Value
GOOD CONTROL	4.5 - 6.4	%	
FAIR CONTROL	6.5 - 7.4	%	
POOR CONTROL	ABOVE 7.5	%	
REFERENCE RANGE (AVERAGE BLOOD SUGAR) :			
EXCELLENT CONTROL	90-120	MG/DL	
GOOD CONTROL	121-150	MG/DL	
AVERAGE CONTROL	151-180	MG /DL	
ACTION SUGGESTED	181-210	MG/DL	
PANIC VALUE	> 211	MG/DL	

NOTE : AVERAGE BLOOD SUGAR VALUES IS CALCULATED FROM HBA1C VALUE AND IT INDICATED AVERAGE BLOOD

BIOCHEMISTRY

BLOOD GLUCOSE FASTING	99.0	mg/dl	70 - 110
BLOOD GLUCOSE PP	110.0	mg/dl	upto to 140
BLOOD UREA	15.6	mg/dl	13 - 45
SERUM CREATININE	0.78	mg/dl	0.5 - 1.2
SERUM URIC ACID	3.18	mg/dl	2.5 - 6.0
SERUM BILIRUBIN	1.02	mg/dl	0.0 - 2.0
CONJUGATED (D. Bilirubin)	0.68	mg/dl	0.00 - 0.2
UNCONJUGATED (I. D. Bilirubin)	0.34	mg/dl	0.00 - 0.7
SGOT/AST	35.1	U/L	0 - 35
SGPT/ALT	22.5	U/L	0 - 40
ALKALINE PHOSPHATASE	78.9	IU/L	25 - 140
Gamma GT	31.5	U/L	7 - 35
TOTAL PROTEIN	7.07	gm/dl	6.0 - 8.6
ALBUMIN	3.85	gm/ dl	3.5 - 5.2
GLOBULIN	3.22	gm/dl	2.3 - 3.6
ALB/G RATIO	1.196		1.0 - 2.3

Tail
Dr. Tanuja Goyaltd...3

M.B.B.S., M.D. Path
Consultant Pathologist

Not valid for Medicolegal purpose

All tests have Technical Limitations. Collaborative, Clinicopathological Interpretation is indicated in case of disparity test maybe repeated immediately. Report are to be interpreted by qualified medical specialist. In case of any discrepancy due to machine error or typing error, Please get it rectified immediately.



S. R. MEDICAL INSTITUTE & RESEARCH CENTRE

(A Unit of Katyayani Health Care Pvt. Ltd.)
Lauries Complex, Namner Road, Near Sai Ka Takiya X-ing, AGRA-1
Phone : (0562) 4301222 Mob.9359901993



e-mail : srhospital198@gmail.com katyayanisr_group@hotmail.com
website: www.srhospital.org
CIN: U85199UP1997PTC021892

Balance 3370

PATHOLOGY REPORT

Date	03/04/2022	Sr No.	2	Company	TPA
Name	MRS. USHA SUMAN	Age	42 Yrs.	Sex	F
Ref. By	Dr. C/O BANK OF BARODA				

LIPID PROFILE

SERUM CHOLESTEROL	156.7	mg/dl	0 - 200
			Normal Risk <200 mg/dl
			Borderline Risk 200-239 mg/dl
			High Risk > 239 mg/dl
SERUM TRIGLYCERIDES	74.5	mg/dl	40 - 140
			Normal Risk <150 mg/dl
			Border Line: 150-199
			High Risk: 200-499
			Very High Risk: >499
HDL CHOLESTEROL	40.5	mg/dl	42 - 88
LDL CHOLESTEROL	101.3	mg/dl	100 - 160
VLDL	14.9	mg/dl	0.00 - 35
TOTAL / HDL CHOLESTEROL RATIO	3.869		0.00 - 4.9
LDL / HDL CHOLESTEROL RATIO	2.501		0.00 - 3.5

ENDOCRINOLOGY

THYROID FUNCTION TEST

TOTAL T3	149.5	ng/dL	60.00 - 181.00
TOTAL T4	6.9	ug/dL	4.5 - 10.9
THYROID STIMULATING HORMONE (TSH) CLIA	2.24	uIU/mL	0.35 - 5.50

URINE EXAMINATION REPORT

PHYSICAL EXAMINATION

COLOUR	STRAW CLEAR		
VOLUME	30	ml.	

Tal
Dr. Tanuja Goyal

M.B.B.S., M.D. Path
Consultant Pathologist

Not valid for Medicolegal purpose

All tests have Technical Limitations. Collaborative, Clinicopathological Interpretation is indicated in case of disparity test maybe repeated immediately. Report are to be interpreted by qualified medical specialist. In case of any discrepancy due to machine error or typing error, Please get it rectified immediately.



S. R. MEDICAL INSTITUTE & RESEARCH CENTRE

(A Unit of Katyayani Health Care Pvt. Ltd.)
Lauries Complex, Namner Road, Near Sai Ka Takiya X-ing, AGRA-1
Phone : (0562) 4301222 Mob.9359901993



e-mail : srhospital198@gmail.com katyayanisr_group@hotmail.com
website: www.srhospital.org
CIN: U85199UP1997PTC021892

Balance 3370

PATHOLOGY REPORT

Date 03/04/2022 Std No. 2 Company TPA
Name MRS. USHA SUMAN Age 42 Yrs. Sex F
Ref. By Dr. C/O BANK OF BARODA

Test Name	Value	Unit	Reference Value
SPECIFIC GRAVITY	1.020		
DEPOSIT	NIL		
CHEMICAL EXAMINATION			
REACTION	5.0		
ALBUMIN	TRACES		
SUGAR	NIL		
BILE SALTS (BS)	ABSENT		
BILE PIGMENT (BP)	ABSENT		
PHOSPHATE	ABSENT		
MICROSCOPIC EXAMINATION			
PUS CELLS	4-6	/HPF	
EPITHELIAL CELLS	1-2	/HPF	
RBC'S	NIL	/HPF	
CASTS	NIL		
CRYSTALS	NIL		

** End of Report **

Tanuja Goyal
Dr. Tanuja Goyal

M.B.B.S., M.D. Path
Consultant Pathologist

Not valid for Medicolegal purpose

All tests have Technical Limitations. Collaborative, Clinicopathological Interpretation is indicated in case of disparity test maybe repeated immediately. Report are to be interpreted by qualified medical specialist. In case of any discrepancy due to machine error or typing error, Please get it rectified immediately.

28-11-2021 11:22:51 PM

ID: 1005

USHA SUMAN

Female
Years

BPL - 02

Diagnosis Information:

Sinus Rhythm
Poor R Wave Progression(V4)
Low Voltage(Chest Leads)

HR	:	65	bpm
P	:	104	ms
PR	:	162	ms
QRS	:	94	ms
QT/QTc	:	365/381	ms
P/QRS/T	:	47/-9/8	°
RV5/SV1	:	0.503/0.354	mV

Report Confirmed by:

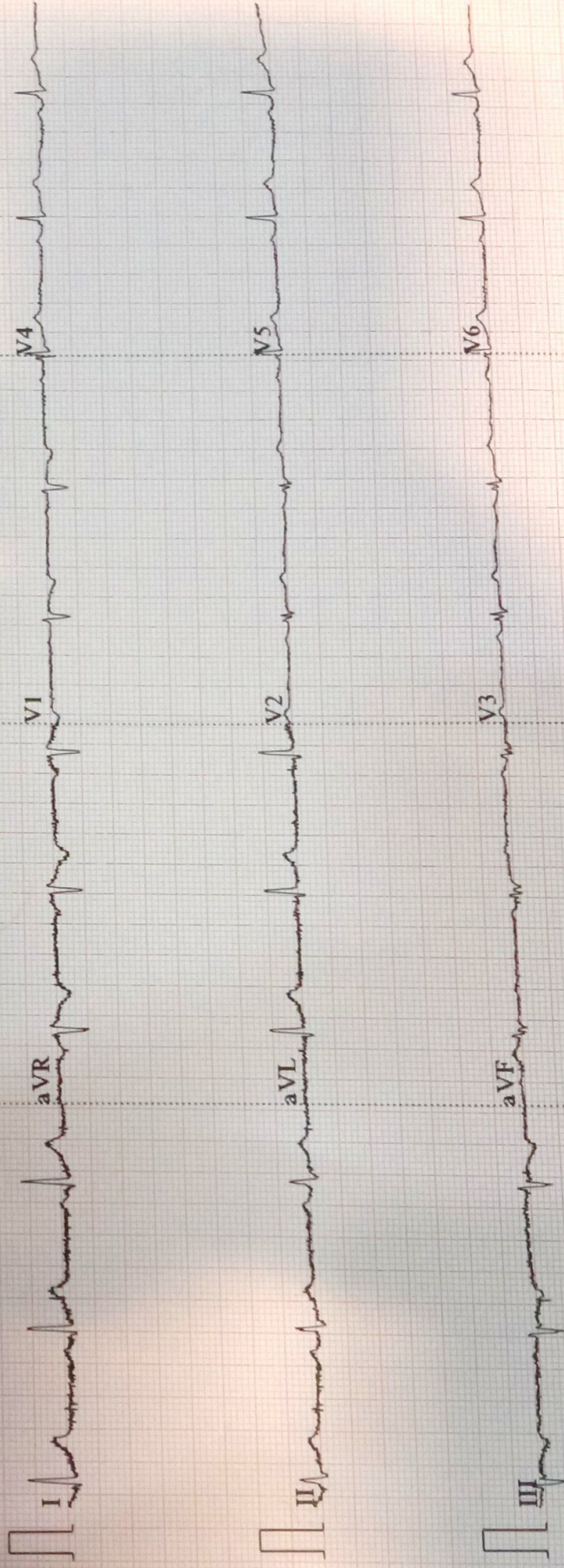

0.67~100Hz AC50 2.5mm/s 10mm/mV 4*2.5s ♥65

V2.02 SEMIP V1.7 S R HOSPITAL, NAMNER ROAD, AGRA