



**BHAILAL AMIN  
GENERAL HOSPITAL**



### CONCLUSION OF HEALTH CHECKUP

ECU Number : 6295	MR Number : 23216199	Patient Name: AVIN SAXENA
Age : 32	Sex : Male	Height : 176
Weight : 89	Ideal Weight : 72	BMI : 28.73
Date : 07/10/2023		

Dr. Manish Mittal

Internal Medicine

Note : General Physical Examination & routine Investigations included in the Health Checkup have certain limitations and may not be able to detect all the latent and asymptomatic diseases.





# BHAILAL AMIN GENERAL HOSPITAL



ECU Number : 6295      MR Number : 23216199      Patient Name: AVIN SAXENA  
Age : 32      Sex : Male      Height : 176  
Weight : 89      Ideal Weight : 72      BMI : 28.73  
Date : 07/10/2023

Past H/O : K/C/O ANGIOEDEMA SINCE 3 YEARS ; TAKING ANTI-ALLERGIC WHEN SWELLING OCCURS ;  
FOOD ALLERGY OF PRESERVATIVES? CAUSES SWELLING AROUND LIPS.

Present H/O : MILD CHEST PAIN WHICH RADIATES TO LEFT SCAPULAR REGION SINCE 4-5 DAYS.

Family H/O : FATHER : HTN , DISLIPIDAEMIA , ALIVE  
MOTHER : HEALTHY AND ALIVE

Habits : NO  
Gen.Exam. : G.C. GOOD  
B.P : 140/90  
Pulse : 84  
Others : SPO2 97 %  
C.V.S : NAD  
R.S. : NAD  
Abdomen : NP  
Spleen : NP  
Skin : NAD  
C.N.S : NAD  
Advice :





Patient Name : Mr. AVIN SAXENA  
 Gender / Age : Male / 32 Years 9 Months 27 Days  
 MR No / Bill No. : 23216199 / 242030077  
 Consultant : Dr. Manish Mittal  
 Location : OPD

Type : OPD  
 Request No. : 164854  
 Request Date : 07/10/2023 08:51 AM  
 Collection Date : 07/10/2023 09:01 AM  
 Approval Date : 07/10/2023 02:44 PM

## CBC + ESR

Test	Result	Units	Biological Ref. Range
<b>Haemoglobin.</b>			
Haemoglobin	15.2	gm/dL	13 - 17
Red Blood Cell Count (T-RBC)	<b>5.56</b>	mill/cmm	4.5 - 5.5
Hematocrit (HCT)	45.7	%	40 - 50
Mean Corpuscular Volume (MCV)	<b>82.2</b>	fl	83 - 101
Mean Corpuscular Haemoglobin (MCH)	27.3	pg	27 - 32
MCH Concentration (MCHC)	33.3	%	31.5 - 34.5
Red Cell Distribution Width (RDW-CV)	13.7	%	11.6 - 14
Red Cell Distribution Width (RDW-SD)	41.4	fl	39 - 46
<b>Total Leucocyte Count (TLC)</b>			
Total Leucocyte Count (TLC)	6.63	thou/cmm	4 - 10
<b>Differential Leucocyte Count</b>			
Polymorphs	67	%	40 - 80
Lymphocytes	27	%	20 - 40
Eosinophils	02	%	1 - 6
Monocytes	04	%	2 - 10
Basophils	00	%	0 - 2
Polymorphs (Abs. Value)	4.48	thou/cmm	2 - 7
Lymphocytes (Abs. Value)	1.73	thou/cmm	1 - 3
Eosinophils (Abs. Value)	<b>0.13</b>	thou/cmm	0.2 - 0.5
Monocytes (Abs. Value)	0.26	thou/cmm	0.2 - 1
Basophils (Abs. Value)	0.03	thou/cmm	0.02 - 0.1
Immature Granulocytes	0.2	%	1 - 3 : Borderline > 3 : Significant
<b>Platelet Count</b>			
Platelet Count	294	thou/cmm	150 - 410
Remarks	This is cell counter generated CBC report, Smear review is not		
ESR	10	mm/1 hr	0 - 10

Test Results are dependent on a number of variables & technical limitations. Hence, it is advised to correlate with clinical findings and other related investigations before any firm opinion is made. Request may be repeated.

365 Days / 24 Hours Laboratory Services

Home Collection Facility Available  
(Mon To Sat 8:00 am to 5:00 pm)



BHAILAL AMIN  
GENERAL HOSPITAL

ESTD. 1964

Bhaialal Amin Marg, Gorwa, Vadodara, Gujarat 390003.

www.baghospital.com | 080 69 70 70 70 | Follow us : f @

DEPARTMENT OF LABORATORY MEDICINE

Patient Name : Mr. AVIN SAXENA  
Gender / Age : Male / 32 Years 9 Months 27 Days  
MR No / Bill No. : 23216199 / 242030077  
Consultant : Dr. Manish Mittal  
Location : OPD

Type : OPD  
Request No. : 164854  
Request Date : 07/10/2023 08:51 AM  
Collection Date : 07/10/2023 09:01 AM  
Approval Date : 07/10/2023 02:44 PM

**CBC + ESR**

Immature Granulocyte (IG) count is a useful early marker of infection or inflammation, even when other markers are normal. It is an early and rapid discrimination of bacterial from viral infections. It is also increased in patients on steroid therapy / chemotherapy or haematological malignancy. High IG is always pathological; except in pregnancy and neonates of < 7 days.  
Method : HB by Non-Cyanide Hemoglobin analysis method. HCT by RBC pulse height detection method. RBC, TLC & PLC are by Particle Count by Electrical Impedance in Cell Counter. Optical Platelets by Fluorescent + Laser Technology. MCV, MCH, MCHC, RDW (CV & SD) are calculated parameter. DLC by Flowcytometry method using semi-conductor Laser+Smear verification. ESR on Ves metic 20, comparable to Westergrens method and in accordance to ICSH reference method.

--- End of Report ---

Dr. Ameer Soni  
MD (Path)

Test Results are dependent on a number of variables & technical limitations. Hence, it is advised to correlate with clinical findings and other related investigations before any firm opinion is made. Recheck / retest may be requested.

365 Days / 24 Hours Laboratory Services

Home Collection Facility Available  
(Mon To Sat 8:00 am to 5:00 pm)



BHAILAL AMIN  
GENERAL HOSPITAL

📍 Bhaial Amin Marg, Gorwa, Vadodara, Gujarat 390003.

🌐 www.baghospital.com | 📞 : 080 69 70 70 70 | Follow us : 📱 📺

DEPARTMENT OF LABORATORY MEDICINE

Patient Name : Mr. AVIN SAXENA  
Gender / Age : Male / 32 Years 9 Months 27 Days  
MR No / Bill No. : 23216199 / 242030077  
Consultant : Dr. Manish Mittal  
Location : OPD

Type : OPD  
Request No. : 164854  
Request Date : 07/10/2023 08:51 AM  
Collection Date : 07/10/2023 09:01 AM  
Approval Date : 07/10/2023 02:51 PM

**Fasting Plasma Glucose**

Test	Result	Units	Biological Ref. Range
<i>Fasting Plasma Glucose</i>			
Fasting Plasma Glucose	95	mg/dL	70 - 110
Post Prandial 2 Hr. Plasma Glucose	86	mg/dL	70 - 140

Hexokinase method on RXL Dade Dimension

---- End of Report ----

Dr. Rakesh Vaidya  
MD (Path). DCP.

Test Results are dependent on a number of variables & technical limitations. Hence, it is advised to correlate with clinical findings and other related investigations before any firm opinion is made. Recheck / retest may be requested.



Patient Name : Mr. AVIN SAXENA  
 Gender / Age : Male / 32 Years 9 Months 27 Days  
 MR No / Bill No. : 23216199 / 242030077  
 Consultant : Dr. Manish Mittal  
 Location : OPD

Type : OPD  
 Request No. : 164854  
 Request Date : 07/10/2023 08:51 AM  
 Collection Date : 07/10/2023 09:01 AM  
 Approval Date : 07/10/2023 02:50 PM

**Haematology**

<u>Test</u>	<u>Result</u>	<u>Units</u>	<u>Biological Ref. Range</u>
<b>Blood Group</b>			
ABO system	O		
Rh system.	Positive		

By Gel Technology / Tube Agglutination Method

Note :

- This blood group has been done with new sensitive Gel Technology using both Forward and Reverse Grouping Card with Autocontrol.
- This method check's group both on Red blood cells and in Serum for "ABO" group.

---- End of Report ----

Dr. Rakesh Vaidya  
MD (Path). DCP.



Patient Name	: Mr. AVIN SAXENA	Type	: OPD
Gender / Age	: Male / 32 Years 9 Months 27 Days	Request No.	: 164854
MR No / Bill No.	: 23216199 / 242030077	Request Date	: 07/10/2023 08:51 AM
Consultant	: Dr. Manish Mittal	Collection Date	: 07/10/2023 09:01 AM
Location	: OPD	Approval Date	: 07/10/2023 02:50 PM

**Complete Lipid Profile**

Test	Result	Units	Biological Ref. Range
<b>Complete Lipid Profile</b>			
Appearance	Clear		
Triglycerides	94	mg/dL	1 - 150
<i>(By Lipase / Glycerol dehydrogenase on RXL Dade Dimension)</i>			
< 150 Normal			
150-199 Borderline High			
200-499 High			
> 499 Very High)			
Total Cholesterol	<b>213</b>	mg/dL	1 - 200
<i>(By enzymatic colorimetric method on RXL Dade Dimension)</i>			
< 200 mg/dL - Desirable			
200-239 mg/dL - Borderline High			
239 mg/dL - High)			
HDL Cholesterol	56	mg/dL	40 - 60
<i>(By Direct homogenous technique, modified enzymatic non-immunological method on RXL Dade Dimension)</i>			
< 40 Low			
> 60 High)			
Non HDL Cholesterol (calculated)	157	mg/dL	1 - 130
<i>(Non- HDL Cholesterol)</i>			
< 130 Desirable			
139-159 Borderline High			
160-189 High			
> 191 Very High)			
LDL Cholesterol	<b>147</b>	mg/dL	1 - 100
<i>(By Direct homogenous technique, modified enzymatic non-immunological method on RXL Dade Dimension)</i>			
< 100 Optimal			
100-129 Near / above optimal			
130-159 Borderline High			
160-189 High			
> 189 Very High)			
VLDL Cholesterol (calculated)	18.8	mg/dL	12 - 30
LDL Ch. / HDL Ch. Ratio	2.63		2.1 - 3.5
T. Ch./HDL Ch. Ratio	3.8		3.5 - 5
<i>(Recent NECP / ATP III Guidelines / Classification (mg/dl) :)</i>			

---- End of Report ----

Dr. Rakesh Vaidya  
MD (Path). DCP.



Patient Name : Mr. AVIN SAXENA  
 Gender / Age : Male / 32 Years 9 Months 27 Days  
 MR No / Bill No. : 23216199 / 242030077  
 Consultant : Dr. Manish Mittal  
 Location : OPD

Type : OPD  
 Request No. : 164854  
 Request Date : 07/10/2023 08:51 AM  
 Collection Date : 07/10/2023 09:01 AM  
 Approval Date : 07/10/2023 02:50 PM

**Liver Function Test (LFT)**

Test	Result	Units	Biological Ref. Range
<b>Bilirubin</b>			
Bilirubin - Total	0.9	mg/dL	0 - 1
Bilirubin - Direct	0.2	mg/dL	0 - 0.3
Bilirubin - Indirect	0.7	mg/dL	0 - 0.7
(By Diazotized sulfanilic acid on RXL Dade Dimension.)			
Aspartate Aminotransferase (SGOT/AST)	23	U/L	15 - 40
(By IFCC UV kinetic method on RXL Dade Dimension.)			
Alanine Aminotransferase (SGPT/ALT)	40	U/L	16 - 63
(By IFCC UV kinetic method on RXL Dade Dimension.)			
Alkaline Phosphatase	102	U/L	53 - 128
(By PNPP AMP method on RXL Dade Dimension.)			
Gamma Glutamyl Transferase (GGT)	39	U/L	15 - 85
(By IFCC method on RXL Dade Dimension.)			
<b>Total Protein</b>			
Total Proteins	7.9	gm/dL	6.4 - 8.2
Albumin	4.3	gm/dL	3.4 - 5
Globulin	3.6	gm/dL	3 - 3.2
A : G Ratio	1.19		1.1 - 1.6
(By Biuret endpoint and Bromocresol purple method on RXL Dade Dimension.)			

---- End of Report ----

Dr. Rakesh Vaidya  
MD (Path). DCP.





Patient Name : Mr. AVIN SAXENA  
 Gender / Age : Male / 32 Years 9 Months 27 Days  
 MR No / Bill No. : 23216199 / 242030077  
 Consultant : Dr. Manish Mittal  
 Location : OPD

Type : OPD  
 Request No. : 164854  
 Request Date : 07/10/2023 08:51 AM  
 Collection Date : 07/10/2023 09:01 AM  
 Approval Date : 07/10/2023 02:51 PM

**HbA1c (Glycosylated Hb)**

Test	Result	Units	Biological Ref. Range
<b>HbA1c (Glycosylated Hb)</b>			
Glycosylated Heamoglobin (HbA1c)	5.5	%	
estimated Average Glucose (e AG) *	111.15	mg/dL	

(Method:  
 By Automated HPLC analyser on D-10 Biorad. NGSP Certified, US-FDA approved, Traceable to IFCC reference method.

\* Calculated valued for past 60 days, derived from HbA1c %, based on formula recommended by the A1c - Derived Average Glucose study from ADA and EASD funded The ADAG trial.

**Guidelines for Interpretation:**

Indicated Glycemic control of previous 2-3 months

HbA1c%	e AG (mg/dl)	Glycemic control
> 8	> 183	Action suggested...High risk of developing long-term complications. Action suggested, depends on individual patient circumstances
7 - 8	154 - 183	Good
< 7	< 154	Goal...Some danger of hypoglycemic reaction in type I Diabetics. Some Glucose intolerant individuals and Sub-Clinical diabetics may demonstrate (elevated) HbA1c in this area.
6 - 7	126 - 154	Near Normal
< 6	< 126	Nondiabetic level)

---- End of Report ----

Dr. Rakesh Vaidya  
 MD (Path). DCP.

Test Results are dependent on a number of variables & technical limitations. Hence, it is advised to correlate with clinical findings and other related investigations before any firm opinion is made. Recheck / retest may be requested.



Patient Name : Mr. AVIN SAXENA  
 Gender / Age : Male / 32 Years 9 Months 27 Days  
 MR No / Bill No. : 23216199 / 242030077  
 Consultant : Dr. Manish Mittal  
 Location : OPD

Type : OPD  
 Request No. : 164854  
 Request Date : 07/10/2023 08:51 AM  
 Collection Date : 07/10/2023 09:01 AM  
 Approval Date : 07/10/2023 02:50 PM

## Renal Function Test (RFT)

Test	Result	Units	Biological Ref. Range
Urea (By Urease Kinetic method on RXL Dade Dimension)	25	mg/dL	10 - 45
Creatinine (By Modified Kinetic Jaffe Technique)	0.83	mg/dL	0.9 - 1.3
Estimate Glomerular Filtration rate (Ref. range : > 60 ml/min for adults between age group of 18 to 70 yrs. EGFR Calculated by IDMS Traceable MDRD Study equation. Reporting of eGFR can help facilitate early detection of CKD. By Modified Kinetic Jaffe Technique)	More than 60		
Uric acid (By Uricase / Catalase method on RXL Siemens)	6.7	mg/dL	3.4 - 7.2

--- End of Report ---

Dr. Rakesh Vaidya  
MD (Path). DCP.



Patient Name : Mr. AVIN SAXENA  
 Gender / Age : Male / 32 Years 9 Months 27 Days  
 MR No / Bill No. : 23216199 / 242030077  
 Consultant : Dr. Manish Mittal  
 Location : OPD

Type : OPD  
 Request No. : 164854  
 Request Date : 07/10/2023 08:51 AM  
 Collection Date : 07/10/2023 09:01 AM  
 Approval Date : 07/10/2023 02:51 PM

## Thyroid Hormone Study

Test	Result	Units	Biological Ref. Range
Triiodothyronine (T3) (Done by 4th generation electrochemiluminescence based method on automated immunoassay / Cobas e 411.) Reference interval (ng/ml) 1 - 3 days : 0.1 - 7.4 1-11 months : 0.1 - 2.45 1-5 years : 0.1 - 2.7 6-10 years : 0.9 - 2.4 11-15 years : 0.8 - 2.1 16-20 years : 0.8 - 2.1 Adults (20 - 50 years) : 0.7 - 2.0 Adults (> 50 years) : 0.4 - 1.8 Pregnancy (in last 5 months) : 1.2 - 2.5 (Reference : Tietz - Clinical guide to laboratory test, 4th edition ))	1.19	ng/ml	
Thyroxine (T4) (Done by 4th generation electrochemiluminescence based method on automated immunoassay / Cobas e 411.) Reference interval (mcg/dL) 1 - 3 days : 11.8 - 22.6 1-2 weeks : 9.8 - 16.6 1-4 months : 7.2 - 14.4 4 - 12 months : 7.8 - 16.5 1-5 years : 7.3 - 15.0 5 - 10 years : 6.4 - 13.3 10 - 20 years : 5.6 - 11.7 Adults / male : 4.6 - 10.5 Adults / female : 5.5 - 11.0 Adults (> 60 years) : 5.0 - 10.7 (Reference : Tietz - Clinical guide to laboratory test, 4th edition ))	5.22	mcg/dL	
Thyroid Stimulating Hormone (US-TSH) (Done by 4th generation electrochemiluminescence based method on automated immunoassay / Cobas e 411.) Reference interval (microIU/ml) Infants (1-4 days) : 1.0 - 39 2-20 weeks : 1.7 - 9.1 5 months - 20 years : 0.7 - 6.4 Adults (21 - 54 years) : 0.4 - 4.2 Adults (> 55 years) : 0.5 - 8.9 Pregnancy : 1st trimester : 0.3 - 4.5 2nd trimester : 0.5 - 4.6 3rd trimester : 0.8 - 5.2 (Reference : Tietz - Clinical guide to laboratory test, 4th edition ))	1.95	microIU/ml	

Test Results are dependent on a number of variables & technical limitations. Hence, it is advised to correlate with clinical findings and other related investigations before any firm opinion is made. Recheck / retest may be requested.

--- End of Report ---

Dr. Rakesh Vaidya  
MD (Path). DCP.



Patient Name : Mr. AVIN SAXENA  
 Gender / Age : Male / 32 Years 9 Months 27 Days  
 MR No / Bill No. : 23216199 / 242030077  
 Consultant : Dr. Manish Mittal  
 Location : OPD

Type : OPD  
 Request No. : 164854  
 Request Date : 07/10/2023 08:51 AM  
 Collection Date : 07/10/2023 09:01 AM  
 Approval Date : 07/10/2023 02:40 PM

**Urine routine analysis (Auto)**

Test	Result	Units	Biological Ref. Range
<b>Physical Examination</b>			
Quantity	20	mL	
Colour	Yellow		
Appearance	Clear		
<b>Chemical Examination (By Reagent strip method)</b>			
pH	6.0		
Specific Gravity	>=1.030		
Protein	Negative	gm/dL	0 - 5
Glucose	Negative	mg/dL	0 - 5
Ketones	Negative		0 - 5
Bilirubin	Negative		Negative
Urobilinogen	Negative		Negative (upto 1)
Blood	Negative		Negative
Leucocytes	Negative		Negative
Nitrite	Negative		Negative
<b>Microscopic Examination (by Microscopy after Centrifugation at 2000 rpm for 10 min or on fully automated Sysmex urine sedimentation analyzer UF4000)</b>			
Red Blood Cells	0 - 1	/hpf	0 - 2
Leucocytes	1 - 5	/hpf	0 - 5
Epithelial Cells	1 - 5	/hpf	0 - 5
Casts	Nil	/lpf	Nil
Crystals	Nil	/hpf	Nil
Mucus	Absent	/hpf	Absent
Organism	Absent		

---- End of Report ----

Dr. Ameet Soni  
MD (Path)



**BHAILAL AMIN  
GENERAL HOSPITAL**

ESTD. 1984



**ADVANCED DIGITAL SOLUTIONS**

Computerized Radiography

Ultra Sensitive Colour Doppler

Ultra High Resolution Sonography

Multi-Detector CT Scan

Magnetic Resonance Imaging (MRI)

Mammography

Interventional Radiology

Digital Subtraction Angiography (DSA)

Foetal Echocardiography

Echocardiography

4D USG & Doppler

**DEPARTMENT OF DIAGNOSTIC RADIOLOGY**

Patient No. : 23216199      Report Date : 07/10/2023  
Request No. : 190084084      07/10/2023 8.51 AM  
Patient Name : Mr. AVIN SAXENA  
Gender / Age : Male / 32 Years 9 Months 27 Days

**X-Ray Chest AP**

Both lung fields are clear.  
Both costophrenic sinuses appear clear.  
Heart size is normal.  
Hilar shadows show no obvious abnormality.  
Aorta is normal.

• ULTRA SONOGRAPHY CANNOT DETECT ALL ABNORMALITIES  
• NOT VALID FOR MEDICO-LEGAL PURPOSES  
• CLINICAL CORRELATION RECOMMENDED

Dr. Priyanka Patel, MD.  
Consultant Radiologist



Patient No. : 23216199 Report Date : 07/10/2023  
Request No. : 190084076 07/10/2023 8.51 AM  
Patient Name : Mr. AVIN SAXENA  
Gender / Age : Male / 32 Years 9 Months 27 Days

**USG : Screening for Abdomen (excluding Pelvis) Or Upper Abdomen**

Liver is normal in size and echo pattern. No mass lesion identified. The hepatic veins are clear and patent. PV patent. No dilated IHBR.

Gall bladder is well distended and shows no obvious abnormality. Common bile duct measures 4 mm in diameter.

Pancreas shows no obvious abnormality. Tail obscured.  
Spleen is normal size and echo pattern.

Both kidneys are normal in shape and position. Normal echogenicity and cortico medullary differentiation is noted. No hydronephrosis or mass lesion seen.

Prostate appears normal in size with calcification and volume is ~ 23 cc.  
Urinary bladder is well distended and appears normal.  
No ascites.

**COMMENT:**

- **No obvious abnormality seen.**

*Kindly correlate clinically*



Dr. Priyanka Patel, MD.  
Consultant Radiologist





GCW

Patient No. : 23216199      Report Date : 07/10/2023  
Request No. : 190084100      07/10/2023 8.51 AM  
Patient Name : **Mr. AVIN SAXENA**  
Gender / Age : Male / 32 Years 9 Months 27 Days

**Echo Color Doppler**

MITRAL VALVE : NORMAL, NO MR, NO MS  
AORTIC VALVE : NORMAL, NO AR, NO AS  
TRICUSPID VALVE : NORMAL, NO TR, NO PAH  
PULMONARY VALVE : NORMAL  
LEFT ATRIUM : NORMAL  
AORTA : NORMAL  
LEFT VENTRICLE : NORMAL LV SIZE AND SYSTOLIC FUNCTION LVEF -- 70%, NO REGIONAL WALL MOTION ABNORMALITY  
RIGHT ATRIUM : NORMAL  
RIGHT VENTRICLE : NORMAL  
I.V.S. : INTACT  
I.A.S. : INTACT  
PULMONARY ARTERY : NORMAL  
PERICARDIUM : NORMAL  
COLOUR/DOPPLER FLOW MAPPING : NO MR, NO AR, NO TR, NO PAH

**FINAL CONCLUSION:**

1. NORMAL SIZED ALL CARDIAC CHAMBERS, NO LVH
2. NORMAL LV SYSTOLIC FUNCTION, LVEF -- 70%
3. NO REGIONAL WALL MOTION ABNORMALITY
4. NORMAL ALL CARDIAC VALVES, NO MITRAL // AORTIC STENOSIS
5. NORMAL DIASTOLIC FUNCTION
6. NORMAL RIGHT HEART SIZE AND RV PRESSURES
7. NO PERICARDIAL EFFUSION, CLOT OR VEGETATION SEEN, SINUS TACHY+.

  
-----  
Dr. KILLOL KANERIA, D.M.,CARD.

Name: Avinbhai saxena -  
Patient ID: Ecu 23216199

07.10.2023 10:08:05  
Standard 12-Lead

BHAIJAL AMIN GENERAL HOSPITAL

Age: 032Y  
Gender: Male  
Ref. phys:  
Pacemaker: Unknown  
Remark:

HR 82 bpm  
RR 73 ms  
P 110 ms  
PR 150 ms  
P axis 50°  
QRS axis 37°  
T axis 35°  
QR 101 ms  
QT 370 ms  
QTc 435 ms

Unconfirmed report

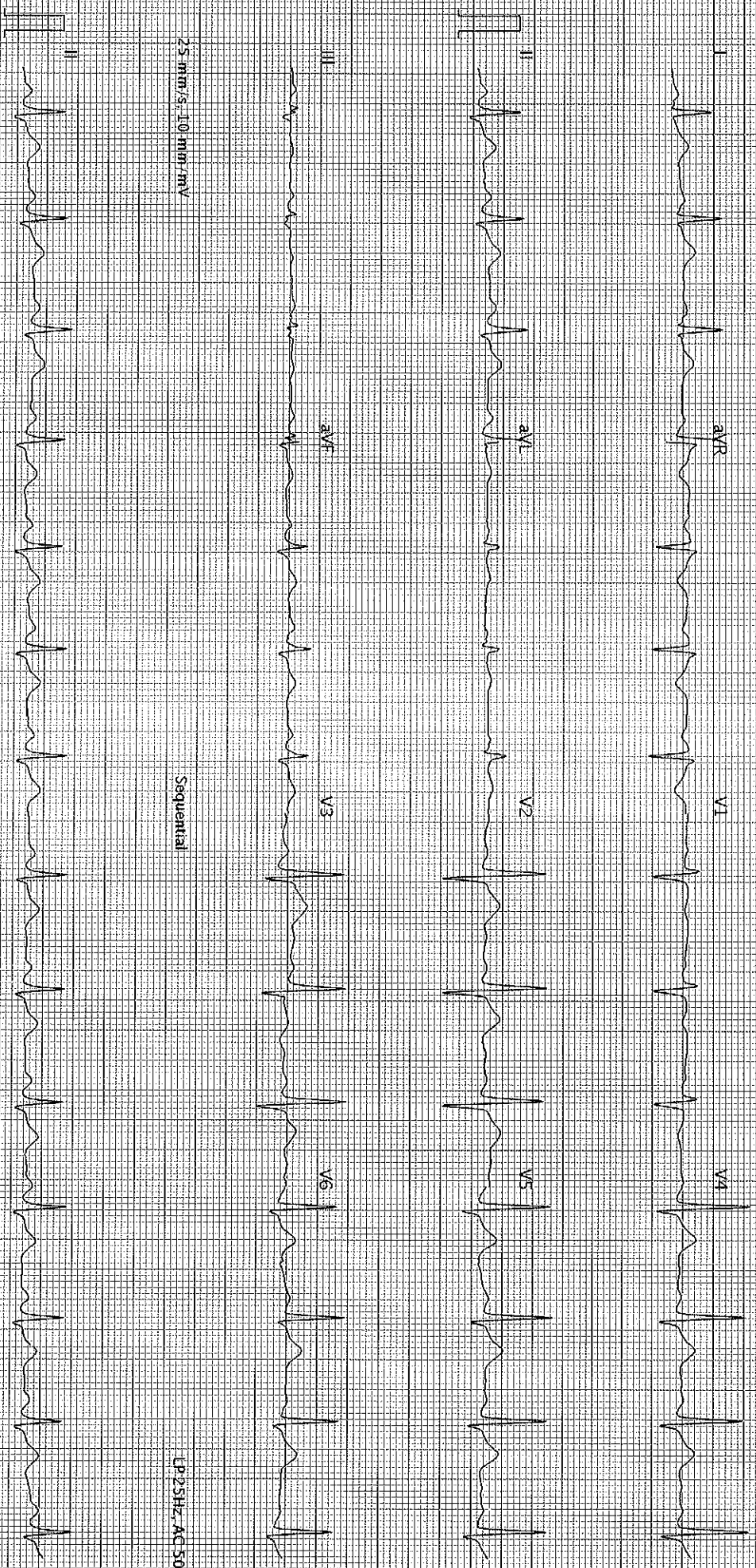

25 mm/s, 10 mm/mV

Sequential

LP 25Hz, AC 50Hz

25 mm/s, 10 mm/mV

LP 25Hz, AC 50Hz

AT 102 G2 I 270 (0080-011030)

BHAIJAL AMIN GENERAL HOSPITAL Printed on 07.10.2023 10:08:18

Page 1 of 1

SCHILLER

Part No.2.157048M

CE 0123

K.80