



mail

Health Check up Booking Request(bobE7331),Package
Code(PKG1000241),Beneficiary Code(80449)

2 February 2022 at 15:11

Mediwheel <santosh@policywheel.com>
To: "manoj5670@gmail.com" <manoj5670@gmail.com>
Cc: Mediwheel CC <customercare@mediwheel.in>, Mediwheel CC <mediwheelwellness@gmail.com>



Mediwheel
...Your wellness partner



011-41195959

Email:wellness@mediwheel.in

Dear Dr. Charu Kohli Clinic,
City : Delhi . Location : .Defence Colony,.

We have received the following request for Health Check up from

Name : MS. RANA SWAGATA
Age : 34
Gender : Female
Member Relations : Employee
Package Name : Metro Full Body Health Checkup Female Below 40
Package Code : PKG1000241
User Location : Delhi,NEW DELHI,110001
Contact Details : 8527662878
Booking Date : 02-02-2022
Appointment Date : 10-02-2022

Member Information			
Booked Member Name	Age	Gender	Cost(In INR)
MS. RANA SWAGATA	34	Female	Cashless
Total amount to be paid			Cashless

Please login to your account to confirm the same. Also you mail us for confirmation

Package Name : Metro Full Body Health Checkup Female Below 40 - Includes (37 Tests)

Tests included in this Package

Ecg, TSH, X-ray Chest, Stress Test (tmt)/ 2d Echo, Blood Sugar Postprandial, A:g Ratio, Blood Group, Total Cholesterol, Triglycerides, Fasting Blood Sugar, Ultrasound Whole Abdomen , Glycosylated Haemoglobin (hba1c), Hdl, Vldl, Urine Analysis, LDL, Total Protine, General Consultation, HDL/ LDL ratio, GGT(Gamma-glutamyl Transferase), Eye Check-up consultation, ALP (ALKALINE PHOSPHATASE), Uric Acid, AST/ALT Ratio, Serum Protein, CBC with ESR, Stool Analysis, Urine Sugar Fasting, Urine Sugar PP, T3, T4, Cholesterol Total / HDL Ratio, BUN, BUN/Creatinine Ratio, Bilirubin Total & Direct and Indirect, Albumin, Globulin)

© 2021-2022, Arcofemi Healthcare Limited.

NAME : SWAGATA RANA

AGE/SEX : 36Y/F

DATE : 10.02.2022

Height	Weight	BMI	BP
152 cm	85kg	36.8	110/70 mm/hg
HABITS	SMOKING : NO ALCOHOL : NO DRUGS : NO		

Family History:

- Asthma : NO
- Diabetes/BP : FATHER HAS DM
- TB : NO
- Cancer : NO
- Heart Disease : NO
- Thyroid : NO

Personal History:

- Pleurisy : NO
- Rheumatic : NO
- BP : NO
- Allergic to : NO
- Acquired deformity : NO
- Operated for : NO
- Psychosomatic history : NO
- Thyroid /DM/BP : NO

Past History /Family Medical History:

Eye / Vision	DISTANCE VISION		NEAR VISION		COLOUR VISION	GLASSES
	RT EYE	LT EYE	RT EYE	LT EYE		
	6/6	6/6	N/6	N/6		

Signature of Medical Examiner
DR. CHARU KOHLI
 CONSULTANT MBBS
 DMC-8388

IMPORTANT: Owing to technical limitations, in case of any error in the study, the Doctor cannot be held responsible for claim of damages of any nature, and this report is not valid for any Medico-legal aspect.

 बैंक ऑफ बड़ोदा
Bank of Baroda

नाम: SWAGATA RANA
Name:

कर्मचारी कुट क 163945
E. C. No.

जारीकर्ता प्राधिकारी सु प्र (सु) अका नदि
Issuing Authority CM (S), ZO, ND





धारक के हस्ताक्षर
Signature of Holder

8527662878

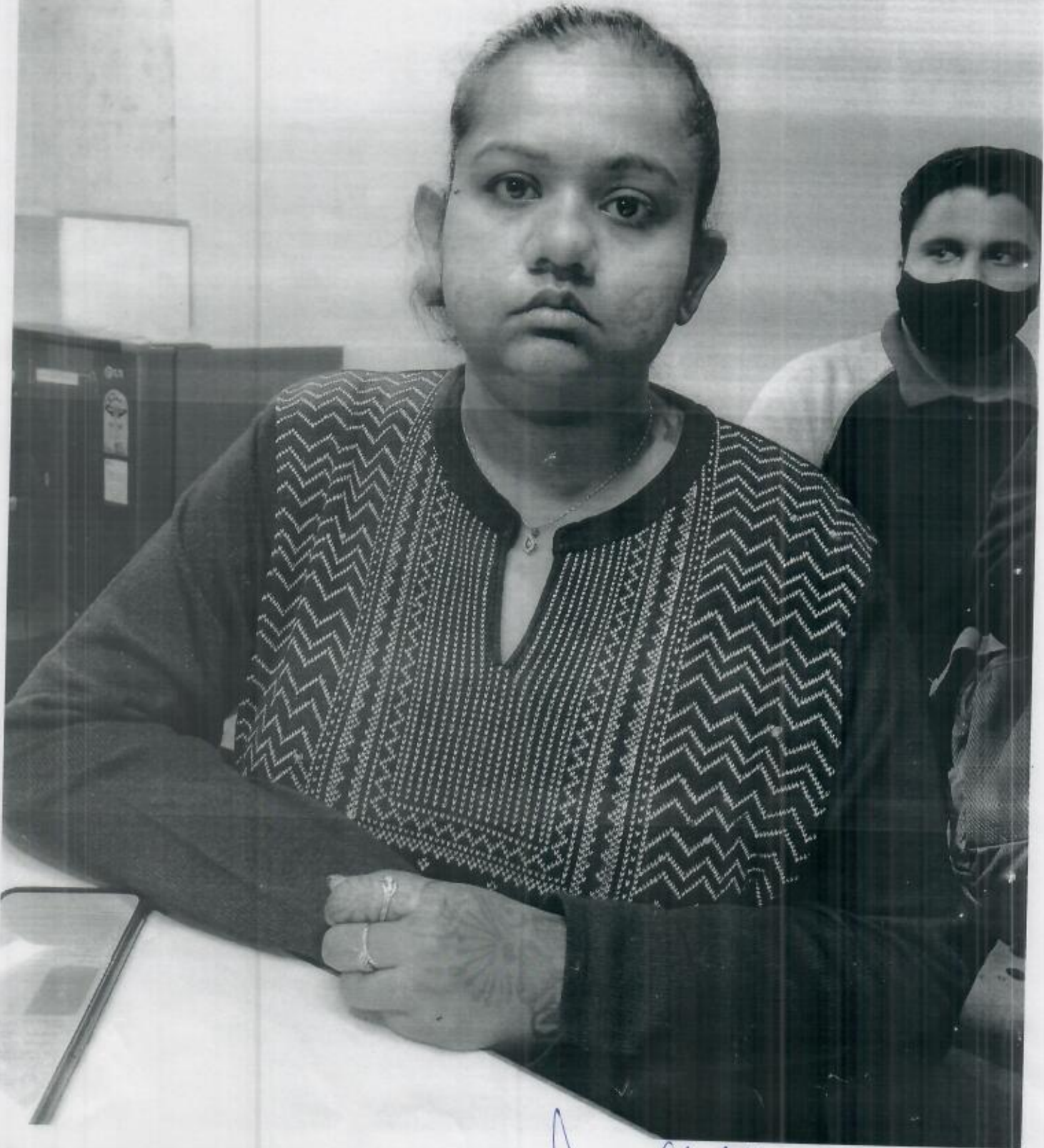

DR. CHARU KOHLI
CONSULTANT MBBS
DMC-8388



<https://mail.google.com/mail/u/1/#inbox/FMfcgzGmtrLKGLzkRKTfvbhTmTdnmBzr?projector=1&messagePartId=0.1>

A handwritten signature in blue ink, appearing to be 'Charu', is written over the bottom right corner of the photograph.

DR. CHARU KOHLI
CONSULTANT MBBS
DMC-8388



Registration No.	102124875	Mobile No.	8527662878
Patient Name	Ms. SWAGATA RANA	Registration Date/Time	10/02/2022 10:29:04
Age / Sex	36 Yrs Female	Sample Collected Date/Time	10/02/2022 14:21:14
Ref By / Hospital	Others BANK OF BARODA	Report Date/Time	10/02/2022 19:30:55
Collected At	DCKC	Printed Date/Time	11/02/2022 10:32:26
Test Name	Value	Unit	Biological Ref Interval

HAEMATOLOGY

Complete Blood Count (CBC)

Haemoglobin (Hb) ,EDTA <i>Method : Colorimetric</i>	13.6	g/dL	12.0 - 15.0
Total Leucocyte Count (TLC) ,EDTA <i>Method : Electric impedance</i>	06.14	10 ⁹ /L	04.0 - 10.0
Differential Leucocyte Count <i>Method : Microscopy</i>			
Neutrophil ,EDTA	66.4	%	40.0 - 75.0
Lymphocyte ,EDTA	26.1	%	20.0 - 45.0
Eosinophil ,EDTA	2.3	%	1.0 - 6.0
Monocyte ,EDTA	5.2	%	2.0 - 10.0
Basophil ,EDTA	0.0	%	0.0 - 1.0
ESR* ,EDTA <i>Method : Westergreen</i>	14	mm/1st hr.	00 - 20
Red Blood Cell (RBC) ,EDTA <i>Method : Electric impedance</i>	4.73	10 ⁶ /uL	3.80 - 4.80
Hematocrit (HCT /PCV) ,EDTA <i>Method : Pulse height detection</i>	41.2	%	36.0 - 46.0
Mean Corp Volume (MCV) ,EDTA <i>Method : Calculated</i>	87.1	fL	83.0 - 101.0
Mean Corp Hb (MCH) ,EDTA <i>Method : Calculated</i>	28.8	pg	27.0 - 32.0
Mean Corp Hb Conc (MCHC) ,EDTA <i>Method : Calculated</i>	33.0	g/dL	31.5 - 34.5
Platelet Count (PLT) ,EDTA <i>Method : Electric impedance Microscopy</i>	212.00	10 ³ /uL	150.00 - 450.00

* The test outside of the scope of NABL.

Page No: 1 of 10

CHECKED BY

Dr.Piyali Dhar
MBBS, DCP Pathology



Dr. Ayesha
MBBS, MD(Pathology)

At Your Home: Collection of Blood Samples, ECG, Digital X-Ray

Occupational Health Service • Diagnostic & Preventive • Health Assessment • Periodic Preventive Health Camps • Corporate Health Check

Ultrasound | Digital X Ray | DEXA | Mammography | Path Lab | ECHO | TMT | Healthchecks | PFT | Holter | Audiometer



Registration No.	102124875	Mobile No.	8527662878
Patient Name	Ms. SWAGATA RANA	Registration Date/Time	10/02/2022 10:29:04
Age / Sex	36 Yrs Female	Sample Collected Date/Time	10/02/2022 14:21:14
Ref By / Hospital	Others BANK OF BARODA	Report Date/Time	10/02/2022 19:30:31
Collected At	DCKC	Printed Date/Time	11/02/2022 10:32:26

Test Name	Value	Unit	Biological Ref Interval
-----------	-------	------	-------------------------

RDW- CV%* ,EDTA 11.8 % 10.0 - 14.5

Blood Group ABO* ,EDTA
Method : Forward Grouping

"A"

Rh Typing ,EDTA
Method : Forward Grouping

POSITIVE

HbA1c* ,EDTA
Method : Photometric method

5.1 %

INTERPRETATIONS:-

NORMAL RANGE 4.00 - 5.60 %

Pre Diabetic/ Higher chance of getting diabetes	5.70	- 6.20	%
Good Diabetic Control	6.20 -	6.80	%
Fair Diabetic Control	6.80 -	7.60	%
Uncontrolled Diabetes -action suggested	-	>7.6	%

Note:-

Glycosylated Haemoglobin is a specific component of HBA1C and is the blood glucose bound to it. This test is an index of carbohydrate in balance during the preceeding two months. The estimation is of greater importance for specific group of patient. This result are not affected by time, meal intake exercise, diabetic drugs, emotional Stress etc. HbA1c should be routinely monitored ideally at least every 3 months.

* The test outside of the scope of NABL.

Page No: 2 of 10

CHECKED BY

Dr.Piyali Dhar
MBBS, DCP Paphology



Dr. Ayesha
MBBS, MD(Pathology)

At Your Home: Collection of Blood Samples, ECG, Digital X-Ray

Occupational Health Service • Diagnostic & Preventive • Health Assessment • Periodic Preventive Health Camps • Corporate Health Check

Ultrasound | Digital X Ray | DEXA | Mammography | Path Lab | ECHO | TMT | Healthchecks | PFT | Holter | Audiometer



Registration No.	102124875	Mobile No.	8527662878
Patient Name	Ms. SWAGATA RANA	Registration Date/Time	10/02/2022 10:29:04
Age / Sex	36 Yrs Female	Sample Collected Date/Time	10/02/2022 14:21:14
Ref By / Hospital	Others BANK OF BARODA	Report Date/Time	10/02/2022 19:30:55
Collected At	DCKC	Printed Date/Time	11/02/2022 10:32:26

Test Name	Value	Unit	Biological Ref Interval
-----------	-------	------	-------------------------

BIOCHEMISTRY

LIPID PROFILE

Total Lipids ,Serum Plain	488	mg/dl	400 - 700
Serum Cholesterol ,Serum Plain <i>Method : CHOD-POD</i>	184	mg/dl	80 - 200
Serum Triglycerides ,Serum Plain <i>Method : GOD-POD</i>	120	mg/dl	40 - 200
Serum HDL Cholesterol* ,Serum Plain <i>Method : Direct Method</i>	44.0	mg/dl	40.0 - 70.0
Serum LDL Cholesterol* ,Serum Plain <i>Method : Calculated</i>	116.0	mg/dl	30.0 - 100.0
Serum VLDL Cholesterol* ,Serum Plain <i>Method : Calculated</i>	24.0	mg/dl	24.0 - 45.0
Total CHO/HDL Cholesterol Ratio* ,Serum Plain <i>Method : Calculated</i>	4.18		
LDL/HDL Cholesterol Ratio* ,Serum Plain <i>Method : Calculated</i>	2.64		

Guidelines for Total Blood Cholesterol Levels on 11 to 12 hour fasting samples.

Desirable : Less than 200 mg/dl

Borderline High Risk : 200 to 239 mg/dl

High Risk : 240 mg/dl and over, on repeated values

Optimal Level for Cardiac Patients : Less than 200 mg/dl

HDL-C : High HDL has generally been found to be protective, decreasing the risk of coronary Artery disease (CAD) in most people. However, some recent studies have shown that in some people with high HDL, the HDL is not protective and may, in fact result in higher risk for CAD than in people with normal HDL levels. In one study it was shown that people with CAD and high HDL had underlying genetic anomalies in enzymes important in lipid turnover. Another study showed that high levels of abnormally large HDL particles were associated with increased risk of CAD. Factors that elevate HDL concentrations include chronic alcoholism, treatment with oral estrogen replacement therapy, extensive aerobic exercise, and treatment with niacin, statins, or fibrates. Smoking reduces levels of HDL cholesterol, while quitting smoking leads to a rise in the plasma HDL level.

LDL Reference Range :

Levels in terms of risk for coronary heart disease :

Adult levels

Optimal

<100 mg/dL

Near Optimal/ above optimal

100 - 129 mg/dL

Borderline high

130 - 159 mg/dL

High

160 - 189 mg/dL

Very High

>=190 mg/dL

* The test outside of the scope of NABL.

Page No: 3 of 10

CHECKED BY

Dr. Nidhi Vachher
 MBBS, MD (Path)
 Dr. Piyali Dhar



Dr. Ayesha
 MBBS , MD(Pathology)
 DR POOJA SINGH

At Your Home: Collection of Blood Samples, ECG, Digital X-Ray

Occupational Health Service • Diagnostic & Preventive • Health Assessment • Periodic Preventive Health Camps • Corporate Health Check

Ultrasound | Digital X Ray | DEXA | Mammography | Path Lab | ECHO | TMT | Healthchecks | PFT | Holter | Audiometer



Registration No.	102124875	Mobile No.	8527662878
Patient Name	Ms. SWAGATA RANA	Registration Date/Time	10/02/2022 10:29:04
Age / Sex	36 Yrs Female	Sample Collected Date/Time	10/02/2022 14:21:14
Ref By / Hospital	Others BANK OF BARODA	Report Date/Time	10/02/2022 19:30:31
Collected At	DCKC	Printed Date/Time	11/02/2022 10:32:26
Test Name	Value	Unit	Biological Ref Interval

KIDNEY FUNCTION TEST (KFT)

Blood Urea ,Serum Plain <i>Method : Urease -GLDH</i>	26.0	mg/dl	15.0 - 45.0
Serum Creatinine ,Serum Plain <i>Method : Modified Jaffe's</i>	0.78	mg/dl	0.50 - 1.50
Serum Uric Acid ,Serum Plain <i>Method : Uricase- POD</i>	4.20	mg/dl	2.40 - 5.70
Serum Sodium# ,Serum Plain <i>Method : ISE Direct</i>	144.0	mmol/L	135.0 - 148.0
Serum Potassium* ,Serum Plain <i>Method : ISE Direct</i>	4.00	mmol/L	3.50 - 5.00
Serum Chloride* ,Serum Plain <i>Method : ISE DIRECT</i>	99.00	mmol/L	97.00 - 107.00
Serum Calcium ,Serum Plain <i>Method : Arsenazo III</i>	9.00	mg/dl	New Born : 7.8 - 11.2 mg/dl Adult : 8.2 - 10.6 mg/dl

* The test outside of the scope of NABL.

Page No: 4 of 10

CHECKED BY

Dr. Nidhi Vachher
MBBS,MD (Path)
Dr.Piyali Dhar



Dr. Ayesha
MBBS , MD(Pathology)
DR POOJA SINGH

At Your Home: Collection of Blood Samples, ECG, Digital X-Ray

Occupational Health Service • Diagnostic & Preventive • Health Assessment • Periodic Preventive Health Camps • Corporate Health Check
Ultrasound | Digital X Ray | DEXA | Mammography | Path Lab | ECHO | TMT | Healthchecks | PFT | Holter | Audiometer



Registration No.	102124875	Mobile No.	8527662878
Patient Name	Ms. SWAGATA RANA	Registration Date/Time	10/02/2022 10:29:04
Age / Sex	36 Yrs Female	Sample Collected Date/Time	10/02/2022 14:21:14
Ref By / Hospital	Others BANK OF BARODA	Report Date/Time	10/02/2022 19:30:55
Collected At	DCKC	Printed Date/Time	11/02/2022 10:32:26

Test Name	Value	Unit	Biological Ref Interval
LIVER PROFILE / LFT			
Serum Bilirubin (Total) ,Serum Plain <i>Method : DSA Method</i>	0.56	mg/dl	0.00 - 1.30
Serum Bilirubin (Direct)* ,Serum Plain <i>Method : DSA Method</i>	0.12	mg/dl	0.00 - 0.30
Serum Bilirubin (Indirect)* ,Serum Plain <i>Method : Calculated Parameter</i>	0.44	mg/dl	0.00 - 0.60
SGOT ,Serum Plain <i>Method : IFCC/KINETIC</i>	24.0	IU/l	Males : Upto 46 IU/l Females : Upto 40 IU/l
SGPT ,Serum Plain <i>Method : IFCC/KINETIC</i>	28.0	IU/l	Upto 49 IU/l
Serum Alkaline Phosphatase ,Serum Plain <i>Method : DEA Method</i>	215.0	IU/l	30.0 - 310.0
Serum Total Protein ,Serum Plain <i>Method : Biuret Method</i>	7.10	gm/dl	6.00 - 8.50
Serum Albumin ,Serum Plain <i>Method : BCG Method</i>	4.21	gm/dl	3.50 - 5.50
Globulin ,Serum Plain <i>Method : Calculated</i>	2.90	gm/dl	2.00 - 4.10
A/G Ratio ,Serum Plain <i>Method : Calculated</i>	1.45		1.00 - 2.10
Serum GGTP* ,Serum Plain <i>Method : G-Glutamyl Transferase</i>	33.0	U/L	0.0 - 50.0

* The test outside of the scope of NABL.

Page No: 5 of 10

CHECKED BY

Dr. Nidhi Vachher
MBBS, MD (Path)
Dr. Piyali Dhar



Dr. Ayesha
MBBS, MD(Pathology)
DR POOJA SINGH

At Your Home: Collection of Blood Samples, ECG, Digital X-Ray

Occupational Health Service • Diagnostic & Preventive • Health Assessment • Periodic Preventive Health Camps • Corporate Health Check

Ultrasound | Digital X Ray | DEXA | Mammography | Path Lab | ECHO | TMT | Healthchecks | PFT | Holter | Audiometer



Registration No.	102124875	Mobile No.	8527662878
Patient Name	Ms. SWAGATA RANA	Registration Date/Time	10/02/2022 10:29:04
Age / Sex	36 Yrs Female	Sample Collected Date/Time	10/02/2022 14:21:14
Ref By / Hospital	Others BANK OF BARODA	Report Date/Time	10/02/2022 19:30:55
Collected At	DCKC	Printed Date/Time	11/02/2022 10:32:26
Test Name	Value	Unit	Biological Ref Interval

Blood Sugar (Fasting) ,Plasma F <i>Method : GOD POD</i>	84.0	mg/dl	70.0 - 110.0
Blood Urea Nitrogen* ,Serum Plain <i>Method : Calculated</i>	12.14	mg/dl	0.00 - 30.00
BUN/CREATININE RATIO ,Serum Plain	15.57		

* The test outside of the scope of NABL.

Page No: 6 of 10

CHECKED BY

Dr. Nidhi Vachher
MBBS,MD (Path)
Dr.Piyali Dhar



Dr. Ayesha
MBBS, MD(Pathology)
DR POOJA SINGH

At Your Home: Collection of Blood Samples, ECG, Digital X-Ray

Occupational Health Service • Diagnostic & Preventive • Health Assessment • Periodic Preventive Health Camps • Corporate Health Check
Ultrasound | Digital X Ray | DEXA | Mammography | Path Lab | ECHO | TMT | Healthchecks | PFT | Holter | Audiometer



Registration No.	102124875	Mobile No.	8527662878
Patient Name	Ms. SWAGATA RANA	Registration Date/Time	10/02/2022 10:29:04
Age / Sex	36 Yrs Female	Sample Collected Date/Time	10/02/2022 14:21:14
Ref By / Hospital	Others BANK OF BARODA	Report Date/Time	11/02/2022 09:07:10
Collected At	DCKC	Printed Date/Time	11/02/2022 10:32:26

Test Name	Value	Unit	Biological Ref Interval
-----------	-------	------	-------------------------

IMMUNOASSAY

TOTAL THYROID PROFILE# Serum Plain

Triiodothyronine(T3)	1.36 ng/ml	0.97-1.69
Thyroxin (T4)	7.99 ug/dl	4.87-11.72
Thyroid Stimulating Hormone (TSH)	1.42 uIU/mL	0.35-4.94

Comments :

The levels of thyroid hormone(T3&T4) are low in case of primary secondary and tertiary hypothyroidism and sometimes in nonthyroidal illness also. Increased levels are found in grave-s disease, hyperthyroidism and thyroid hormone resistance. T3 levels are also raised in T3 thyrotoxicosis. TSH levels are raised in primary hypothyroidism and are low in hyperthyroidism and secondary hypothyroidism.

In Pregnancy:

LEVEL	TOTAL T3	TOTAL T4	TSH
Ist Trimester	81-90	6.6-12.4	0.1-2.5
IInd Trimester	100-260	6.6-15.5	0.2-3.0
IIIrd Trimester	100-260	6.6-15.5	0.3-3.0

* The test outside of the scope of NABL.

Page No: 7 of 10

CHECKED BY

Dr.Piyali Dhar
MBBS, DCP Pathology



Dr. Ayesha
MBBS, MD(Pathology)

At Your Home: Collection of Blood Samples, ECG, Digital X-Ray

Occupational Health Service • Diagnostic & Preventive • Health Assessment • Periodic Preventive Health Camps • Corporate Health Check

Ultrasound | Digital X Ray | DEXA | Mammography | Path Lab | ECHO | TMT | Healthchecks | PFT | Holter | Audiometer



Registration No.	102124875	Mobile No.	8527662878
Patient Name	Ms. SWAGATA RANA	Registration Date/Time	10/02/2022 10:29:04
Age / Sex	36 Yrs Female	Sample Collected Date/Time	10/02/2022 14:21:14
Ref By / Hospital	Others BANK OF BARODA	Report Date/Time	10/02/2022 18:34:43
Collected At	DCKC	Printed Date/Time	11/02/2022 10:32:26

Test Name	Value	Unit	Biological Ref Interval
-----------	-------	------	-------------------------

CLINICAL PATHOLOGY

URINE ROUTINE EXAMINATION*

URE PHYSICAL EXAMINATION*

Colour ,URINE	Pale Yellow		Pale Yellow
Volume ,URINE	30	mL	
Appearance ,URINE	Clear		Clear

URE CHEMICAL EXAMINATION*

Reaction ,URINE	Acidic		Acidic
Ph (Strip Method) ,URINE	6.5		5.0 - 8.0
Specific Gravity ,URINE	1.020		1.001 - 1.035
Protein (Strip Method) ,URINE	Nil		Not-Detected
Glucose (Strip Method) ,URINE	Nil		Nil

URE MICROSCOPY EXAMINATION

Pus Cells ,URINE	1 - 2	/HPF	0 - 2
Epithelial Cells ,URINE	1 - 2	/HPF	0 - 2
RBC's ,URINE	NIL	/HPF	0 - 2
Casts ,URINE	Nil		
Crystals ,URINE	Nil		
Bacteria ,URINE	Absent		Absent
Mucus Thread ,URINE	Nil		Nil
Other ,URINE	Nil		

* The test outside of the scope of NABL.

Page No: 8 of 10

CHECKED BY

Dr.Piyali Dhar
MBBS, DCP Pathology



At Your Home: Collection of Blood Samples, ECG, Digital X-Ray

Occupational Health Service • Diagnostic & Preventive • Health Assessment • Periodic Preventive Health Camps • Corporate Health Check

Ultrasound | Digital X Ray | DEXA | Mammography | Path Lab | ECHO | TMT | Healthchecks | PFT | Holler | Audiometer



Registration No.	102124875	Mobile No.	8527662878
Patient Name	Ms. SWAGATA RANA	Registration Date/Time	10/02/2022 10:29:04
Age / Sex	36 Yrs Female	Sample Collected Date/Time	10/02/2022 14:21:14
Ref By / Hospital	Others BANK OF BARODA	Report Date/Time	10/02/2022 18:34:43
Collected At	DCKC	Printed Date/Time	11/02/2022 10:32:26
Test Name	Value	Unit	Biological Ref Interval

STOOL ANALYSIS*

STOOL MICROSCOPIC EXAMINATION

OTHERS ,STOOL

SNR

Nil

* The test outside of the scope of NABL.

Page No: 9 of 10

CHECKED BY

Dr.Piyali Dhar
MBBS, DCP Paphology



At Your Home: Collection of Blood Samples, ECG, Digital X-Ray

Occupational Health Service • Diagnostic & Preventive • Health Assessment • Periodic Preventive Health Camps • Corporate Health Check

Ultrasound | Digital X Ray | DEXA | Mammography | Path Lab | ECHO | TMT | Healthchecks | PFT | Holter | Audiometer



Registration No.	102124875	Mobile No.	8527662878
Patient Name	Ms. SWAGATA RANA	Registration Date/Time	10/02/2022 10:29:04
Age / Sex	36 Yrs Female	Sample Collected Date/Time	10/02/2022 14:21:14
Ref By / Hospital	Others BANK OF BARODA	Report Date/Time	10/02/2022 19:30:32
Collected At	DCKC	Printed Date/Time	11/02/2022 10:32:26

Test Name	Value	Unit	Biological Ref Interval
URINE SPOT SUGAR (FASTING) ,URINE	Nil		Nil
URINE SPOT SUGAR (PP) ,URINE	Nil		Nil

*** End of Report ***

* The test outside of the scope of NABL.

Page No: 10 of 10

CHECKED BY

Dr.Piyali Dhar
MBBS, DCP Pathology



DR. CHARU KOHLI CLINIC

C-234, DEFENCE COLONY NEW DELHI -110024

NAME : RANA SAWAGATA

ID : 183

Age/sex : 36/F

Ht/Wt : 152/85

Recorded : 10-2-2022 11:07

TREADMILL TEST SUMMARY REPORT

Protocol: Bruce

History:

Medication1:

Medication2:

Medication3:

Phase Name	Stage Name	Stage Time	Speed (Km./Hr)	Grade (%)	H.R. (BPM)	B.P. (mmHg)	RPP X100	II	ST EVEL (mm) V2	V5	MEETS
PRETEST	SUPINE	0.36			89	110/70	98	-0.2	0.8	0.0	
	HYPERVENT				98	110/70	107	-0.1	-0.5	-0.2	
	V.A.I.S.A.L.V.A				92	110/70	116	0.0	0.9	0.1	
EXERCISE	STANDING				97	110/70	128	-0.3	0.6	-0.3	
	STAGE 1	2.59	2.70	10%	146	110/70	147	-1.4	0.2	-0.5	4.80
	STAGE 2	5.59	4.0	12%	161	120/70	166	-0.2	0.3	-1.0	7.10
	STAGE 3	8.59	5.4	14%	88	120/70	192	0.3	0.0	-1.0	7.81
	PEAK EXER	10-26	6.7	16%	190	126/82	214	1.2	0.2	-1.0	8.82
	RECOVERY 1	0-59			155	126/82	142	-0.7	0.3	-0.5	
	RECOVERY 2	2-59			126	126/82	112	-0.6	0.6	-0.3	

Negative for RNT
within the parameters of exercise

The protocol used : BRUCE
 Exercise Duration : 10:26 Minutes
 Maximum Blood Pressure : 126/82 mmHg
 Maximum Workload : 8.82 METS
 Maximum heart rate : 190 bpm
 Reason for termination : 103 % of target heart rate 184 bpm

DR. D. R. RAJIV
 MBBS, MD
 DMC-46748
 CONSULTANT CARDIOLOGIST
 Cardiologist

Ms. RANA SAWAGATA
I.D. : 183
AGE/SEX : 36/F
RECORDED : 10- 2-2022 11:07

RATE : 89 BPM
B.P. : 110/70 mmHg

Dr. CHARU KOHLI'S CLINIC

SUPINE
PRETEST

ST @ 10mm/mV
80ms PostJ

RAW E.C.G.

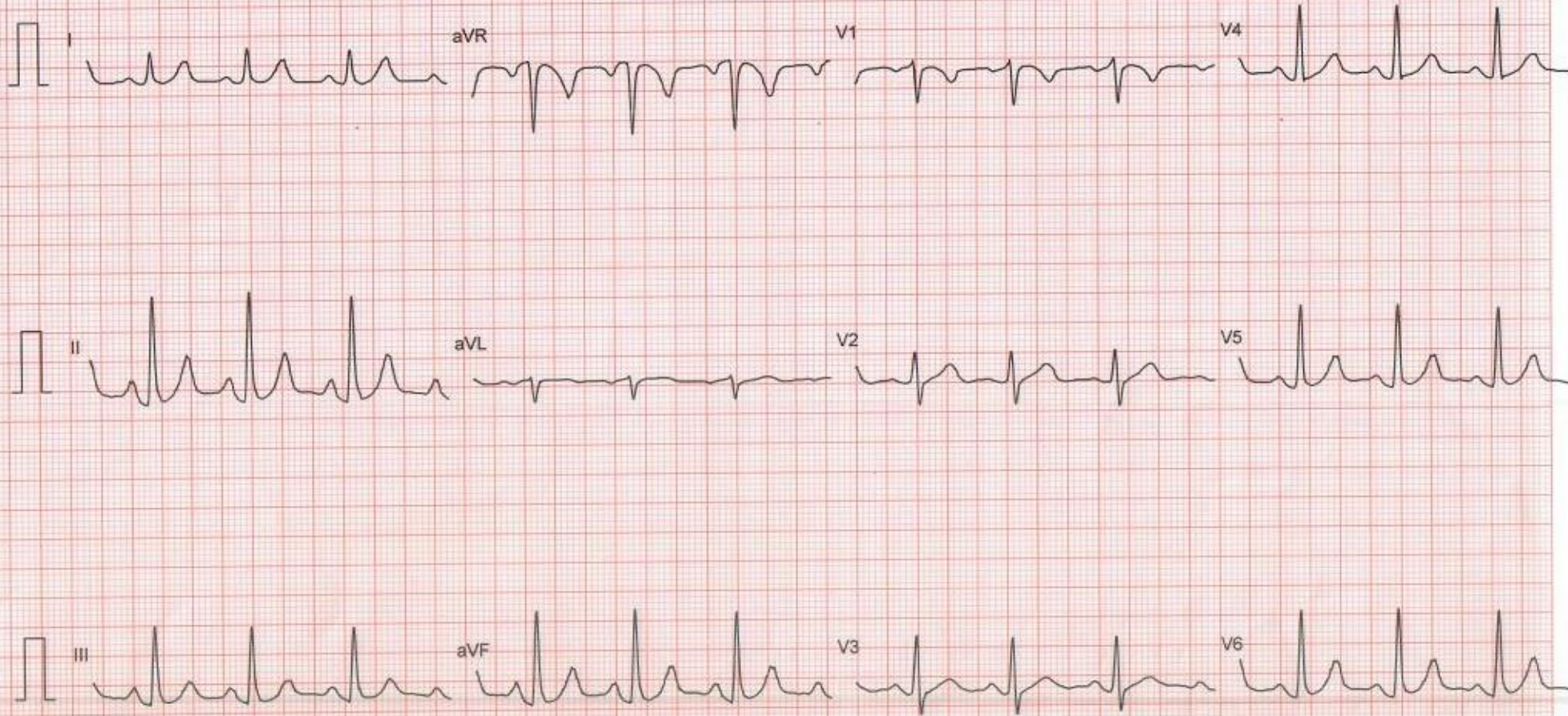

Ms. RANA SAWAGATA
I.D. : 183
AGE/SEX : 36/F
RECORDED : 10-2-2022 11:07

RATE : 106 BPM
B.P. : 110/70 mmHg

Dr. CHARU KOHLI'S CLINIC
SUPINE
PRETEST

ST @ 10mm/mV
80ms PostJ

RAW E.C.G.

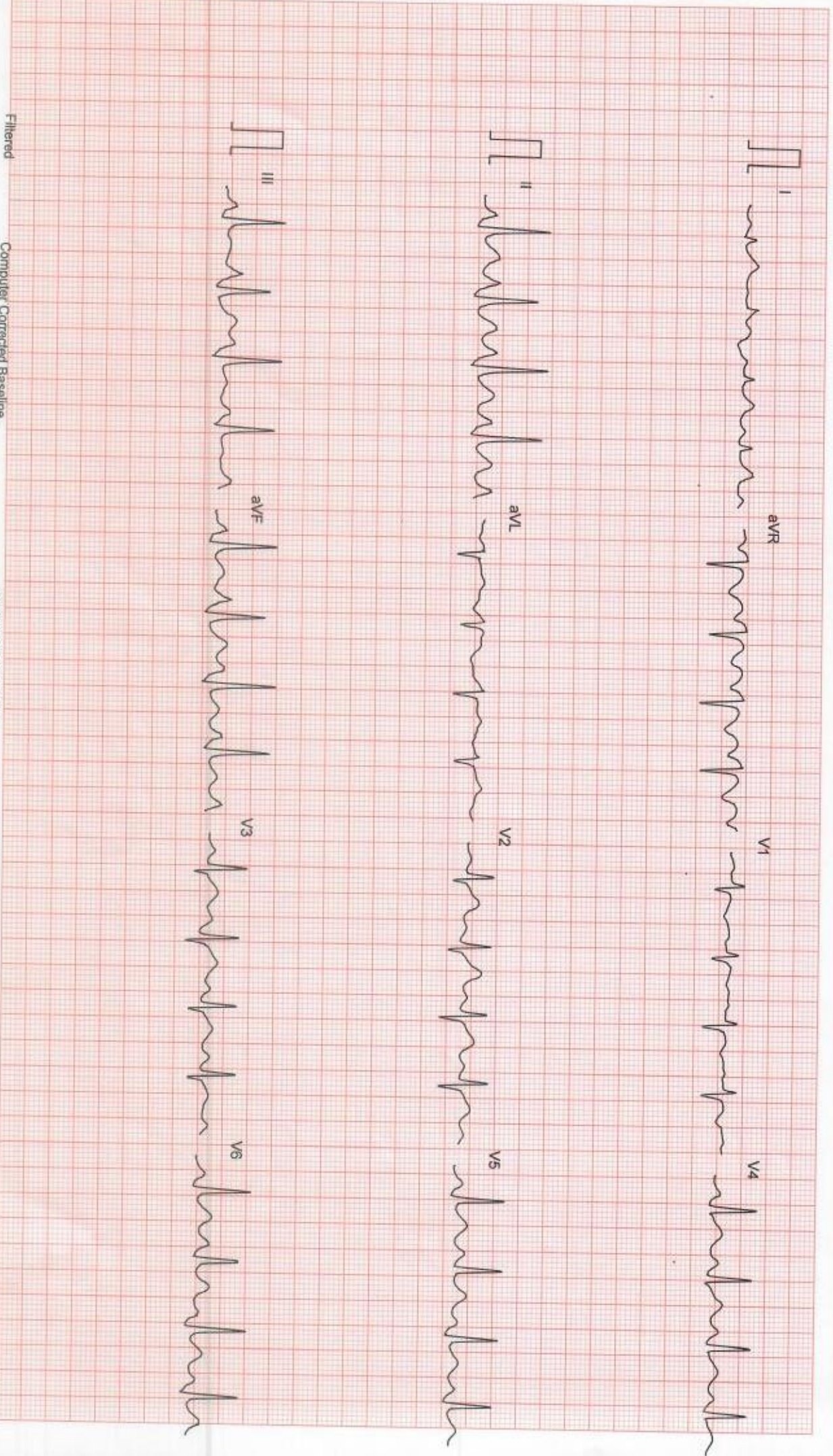

Dr. CHARU KOHLI'S CLINIC

Ms. RANA SAWAGATA

I.D. : 183

AGE/SEX : 36/F

RECORDED : 10- 2-2022 11:07

RATE : 98 BPM

B.P. : 110/70 mmHg

HYPERVENTILATION
PRETEST

STAGE TIME : 0:36

ST @ 10mm/mV
80ms PostJ

LINKED MEDIAN

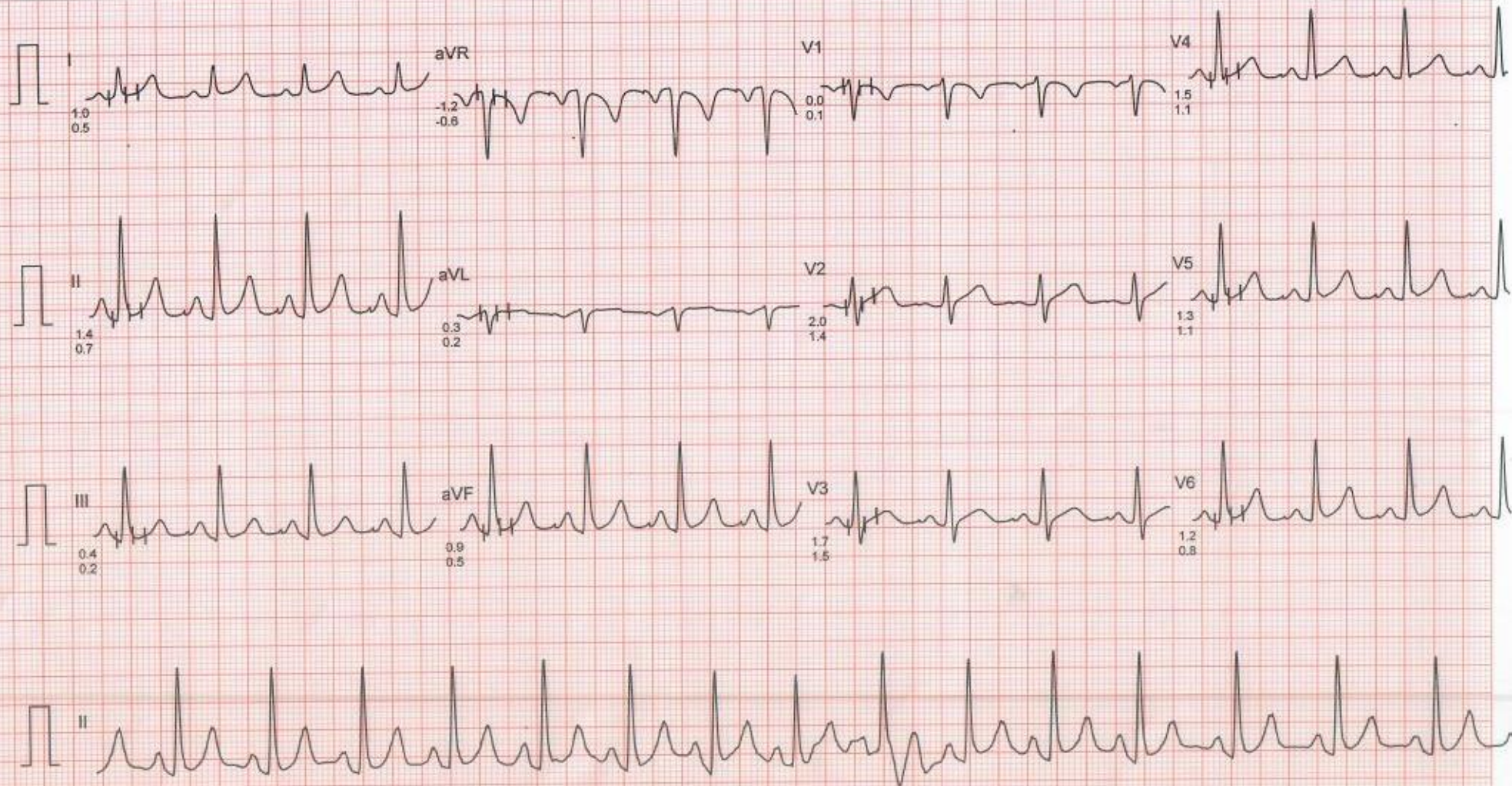

Ms. RANA SAWAGATA

I.D. : 183

AGE/SEX : 36/F

RECORDED : 10-2-2022 11:07

DR. CHARU KOHLI'S CLINIC

VALSALVA

PRETEST

RATE : 92 BPM

B.P. : 110/70 mmHg

ST @ 10mm/mV
80ms PostU

LINKED MEDIAN

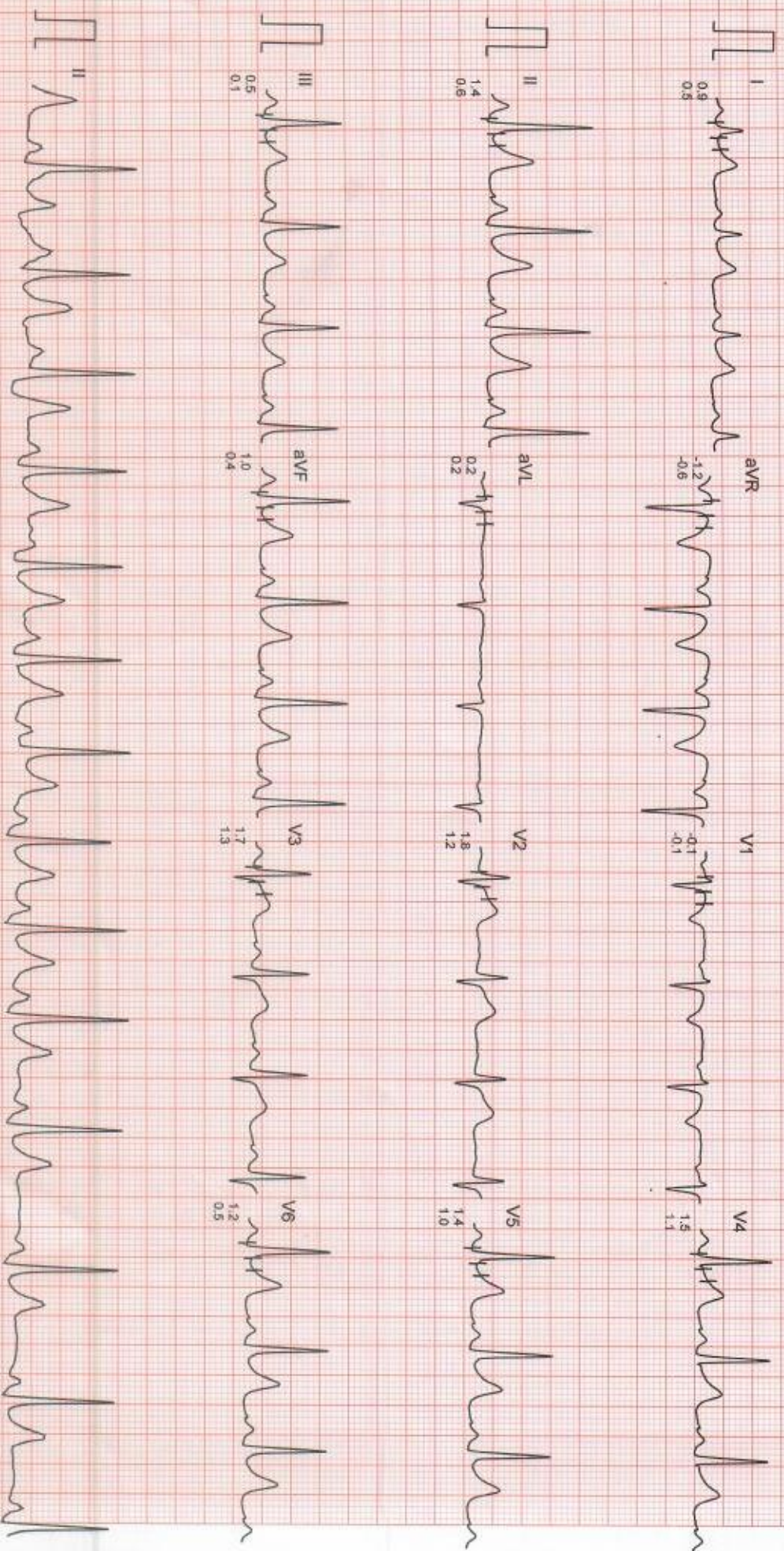

Filtered

Computer Corrected Baseline

25mm/sec 10mm/mV

CardiCom, INDIA Ph.:091-731-2620740, TeleFax:091-731-2431214

Ms. RANA SAWAGATA
I.D. : 183
AGE/SEX : 36/F
RECORDED : 10-2-2022 11:07

RATE : 97 BPM
B.P. : 110/70 mmHg

DR. CHARU KOHLI'S CLINIC
STANDING
PRETEST

ST @ 10mm/mV
80ms PostJ

LINKED MEDIAN

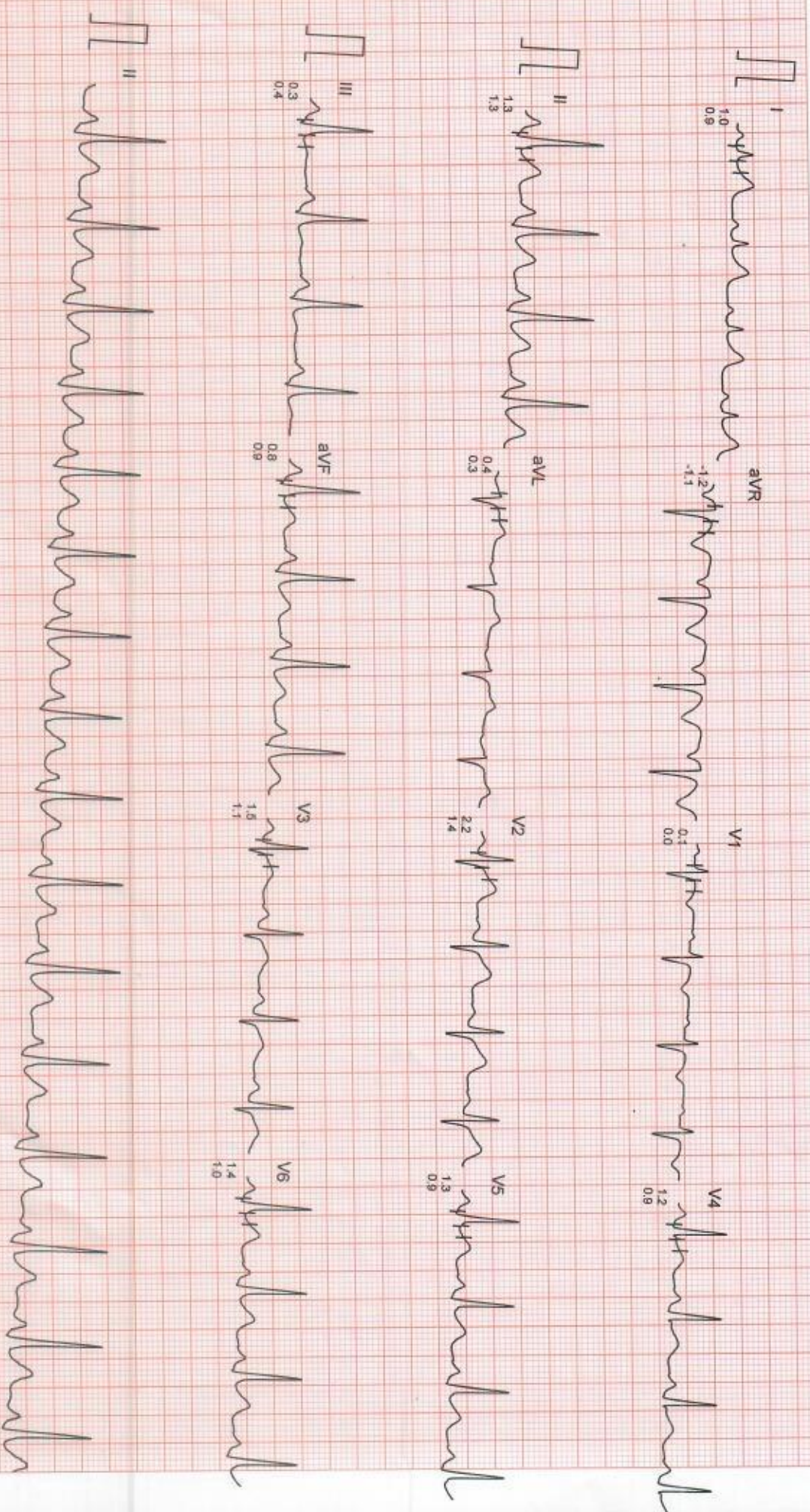

Filtered

Computer Corrected Baseline

25mm/sec 10mm/mV

DR. CHARU KOHLI'S CLINIC
STANDING
PRETEST

ST @ 10mm/mV
80ms PostI

Ms. RANA SAWAGATA
I.D. : 183
AGE/SEX : 36/F
RECORDED : 10-2-2022 11:07

RATE : 92 BPM
B.P. : 110/70 mmHg

LINKED MEDIAN

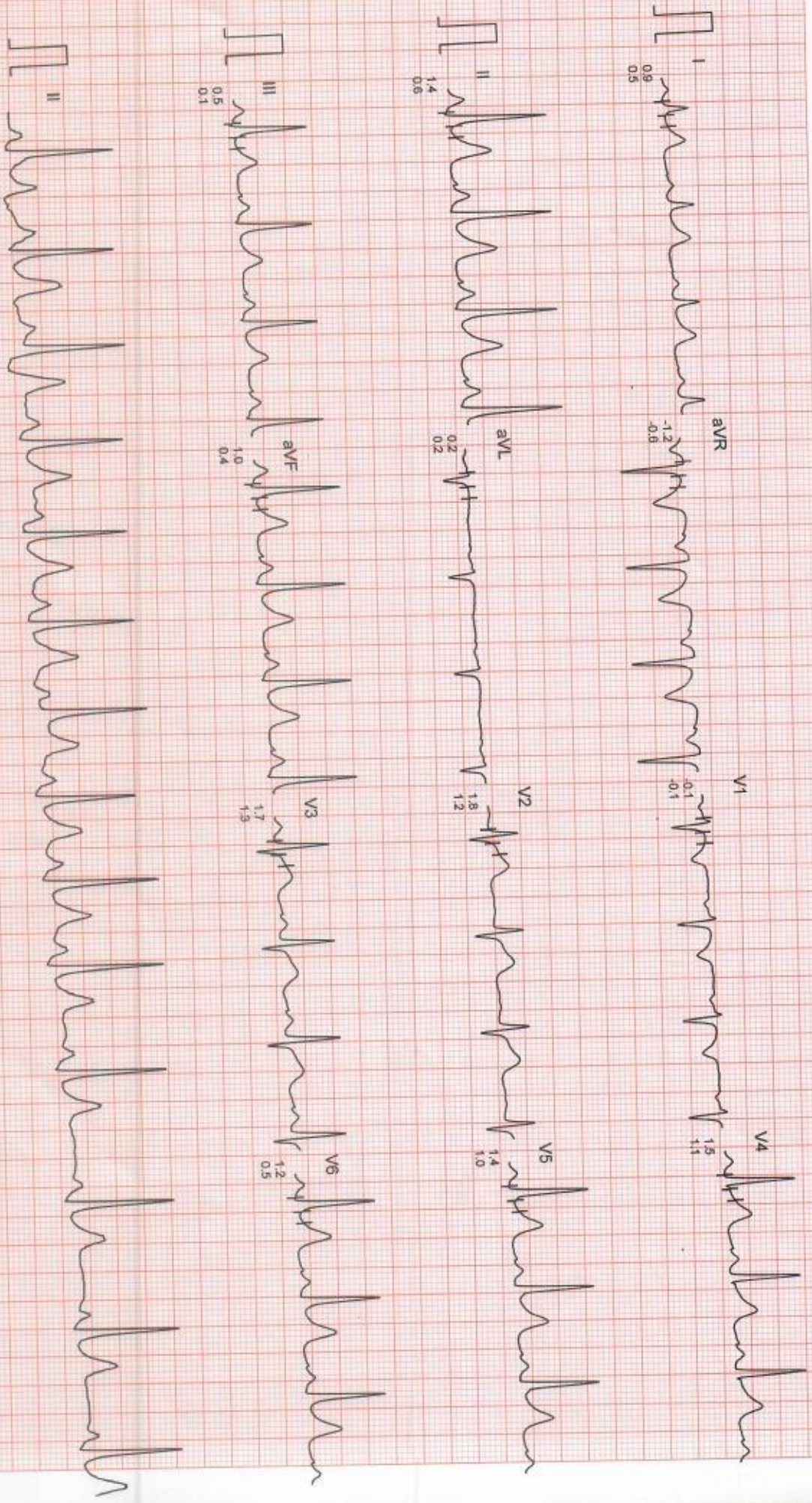

Computer Corrected Baseline

25mm/sec 10mm/mV

CardiCom, INDIA Ph.:091-731-2620740, TeleFax:091-731-2431214

DR. CHARU KOHLI'S CLINIC

Ms. RANA SAWAGATA

ID : 183

AGE/SEX : 36/F

RECORDED : 10-2-2022 11:07

RATE : 146 BPM
B.P. : 110/70 mmHg

BRUCE

EXERCISE 1

PHASE TIME : 2:59

STAGE TIME : 2:59

ST @ 10mm/mV

80ms PostU

SPEED : 2.7 Km./Hr.

GRADE : 10.0 %

LINKED MEDIAN

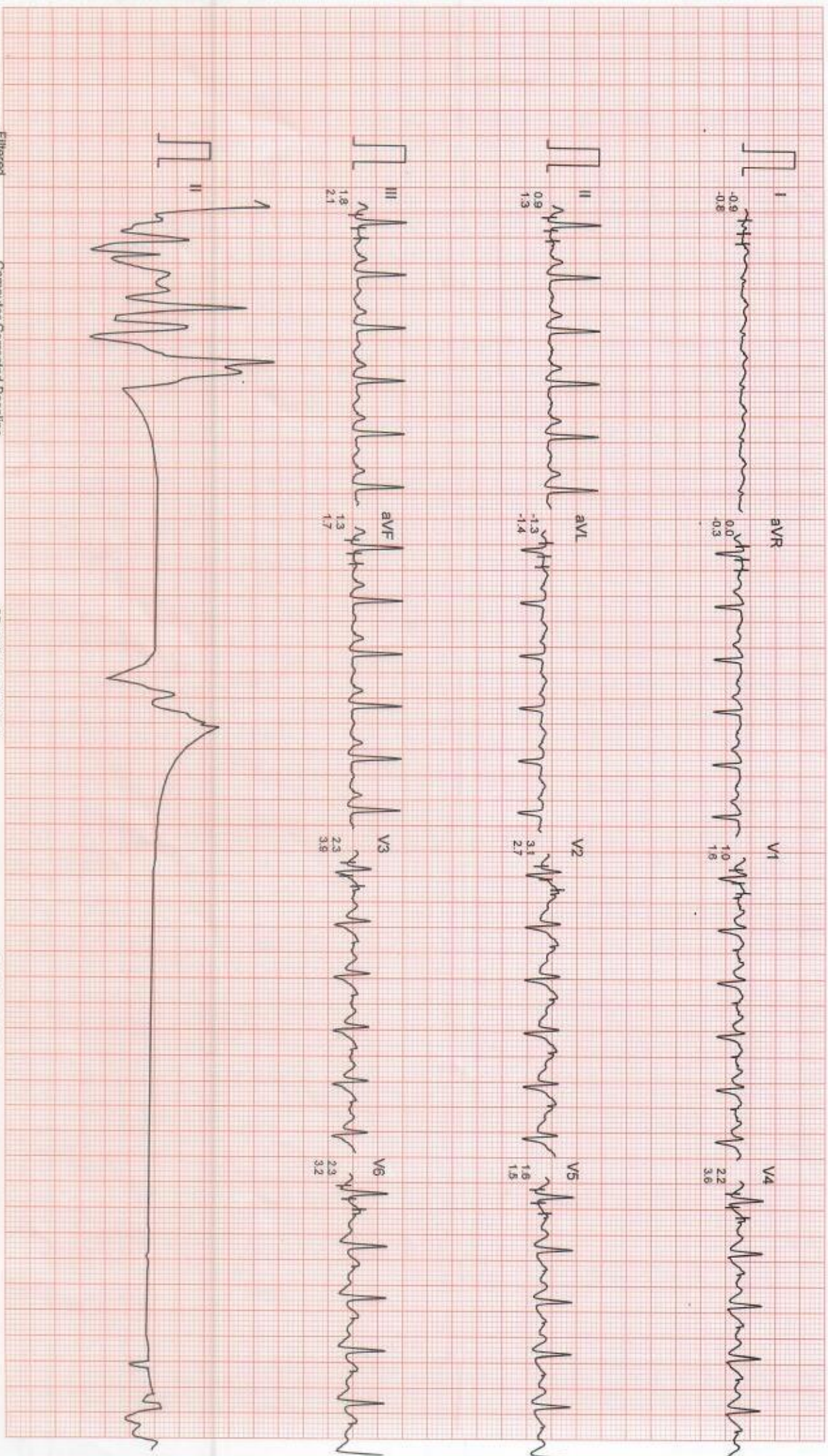

Filtered

Computer Corrected Baseline

25mm/sec 10mm/mV

CardiCom, INDIA Ph.:091-731-2620740, Telefax:091-731-2431214

Dr. CHARU KOHLI'S CLINIC

Ms. RANA SAWAGATA
I.D. : 183
AGE/SEX : 36/F
RECORDED : 10-2-2022 11:07

RATE : 161 BPM
B.P. : 120/70 mmHg

BRUCE
EXERCISE 2
PHASE TIME : 5:59
STAGE TIME : 2:59

ST @ 10mm/mV
80ms PostJ
SPEED : 4.0 Km./Hr.
GRADE : 12.0 %
LINKED MEDIAN

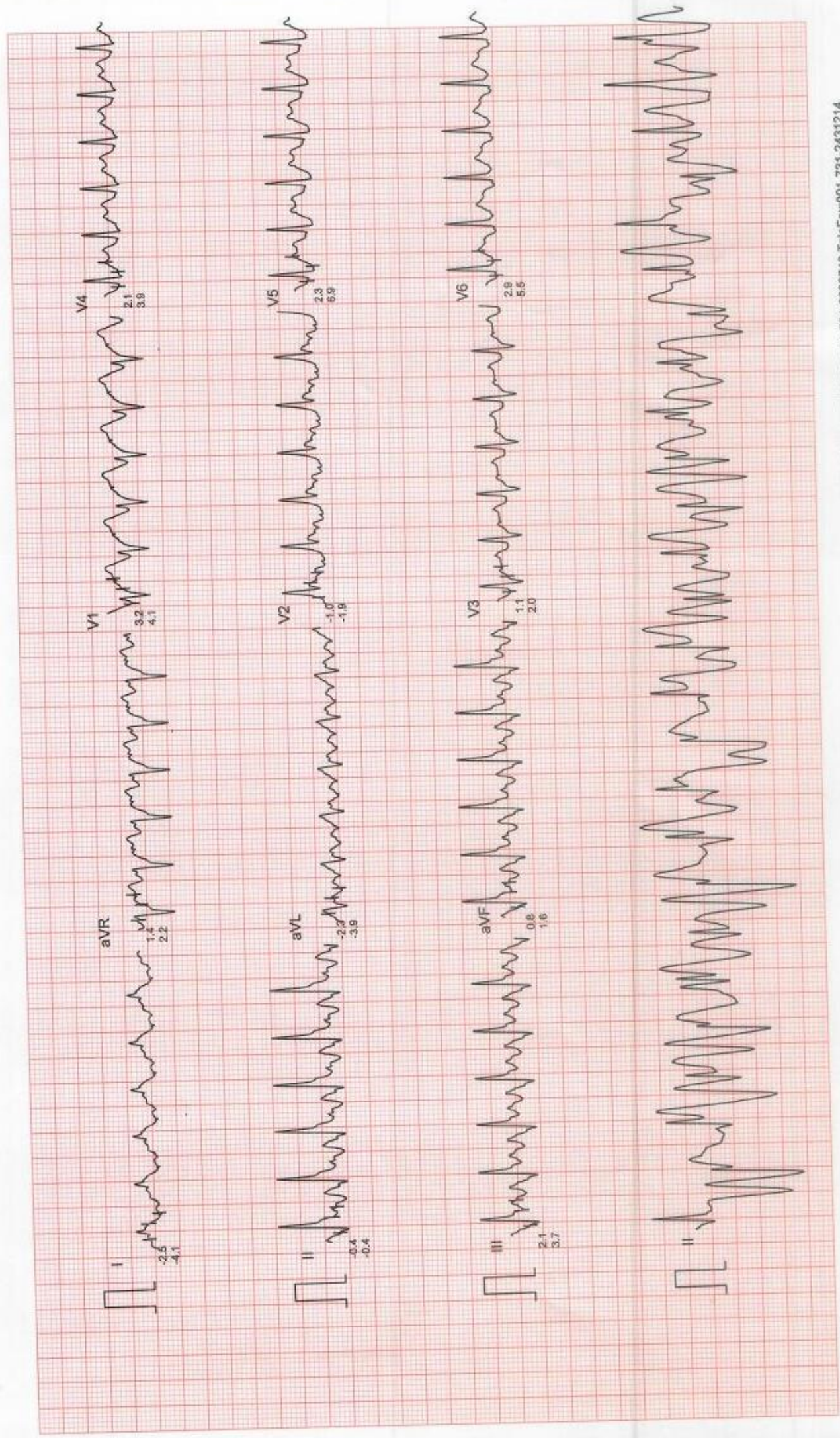

Filtered

Computer Corrected Baseline

25mm/sec 10mm/mV

Ms. RANA SAWAGATA

I.D. : 183

AGE/SEX : 36/F

RECORDED : 10-2-2022 11:07

RATE : 88 BPM
B.P. : 120/70 mmHg

DR. CHARU KOHLI'S CLINIC

BRUCE

EXERCISE 3

PHASE TIME : 8:59

STAGE TIME : 2:59

ST @ 10mm/mV
80ms PostI
SPEED : 5.4 Km/Hr.
GRADE : 14.0 %

LINKED MEDIAN

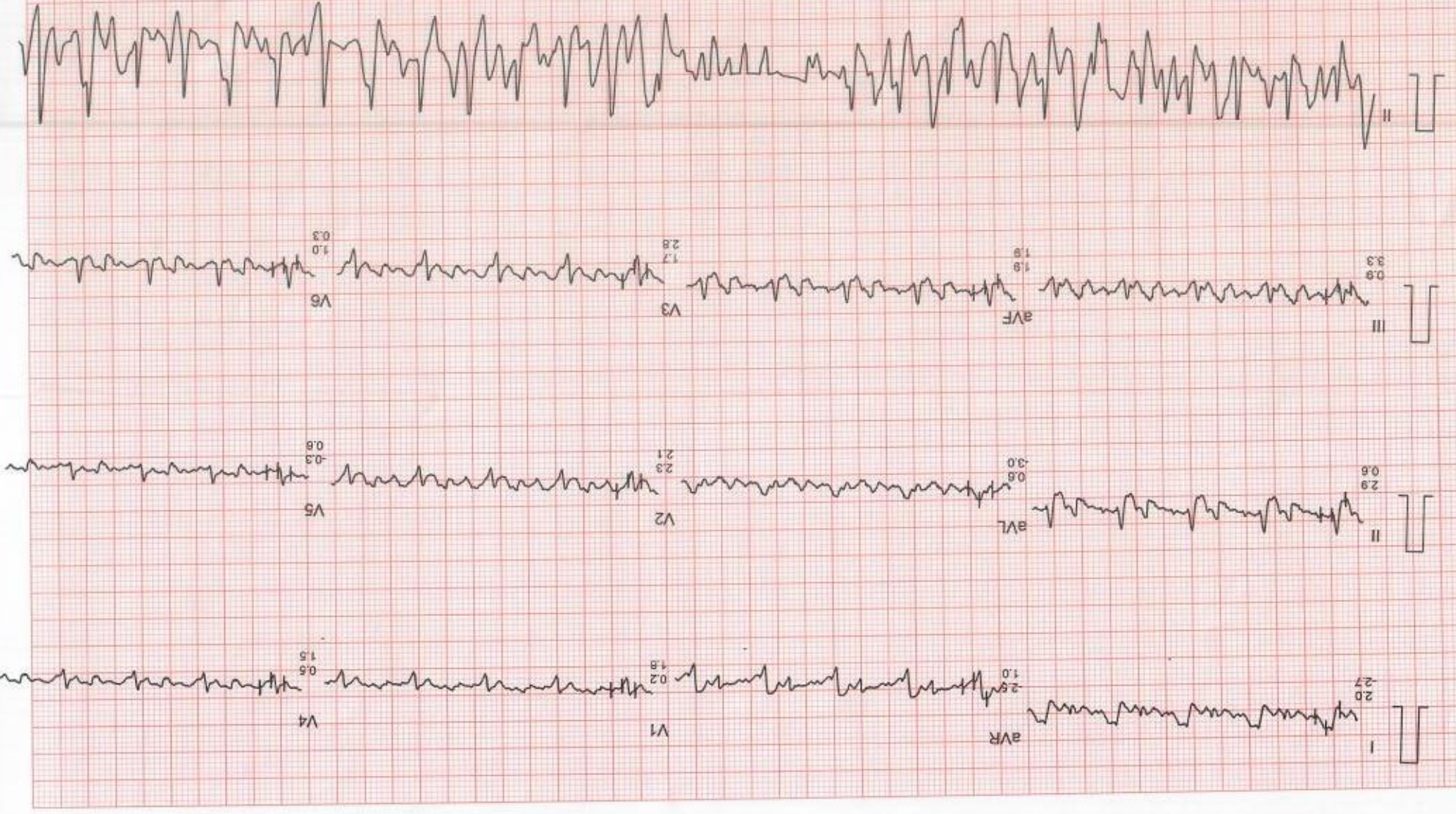

Filtered

Computer Corrected Baseline

25mm/sec 10mm/mV

CardCom, INDIA Ph:091-731-2620740,TeleFax:091-731-2431214

DR. CHARU KOHLI'S CLINIC

MS. RANA SAWAGATA
I.D. : 183
AGE/SEX : 36/F
RECORDED : 10-2-2022 11:07

RATE : 190 BPM
B.P. : 126/82 mmHg

BRUCE
PEAK EXERCISE
PHASE TIME : 10:26
STAGE TIME : 1:26

ST @ 10mm/mV
80ms PostJ
SPEED : 6.7 Km./Hr.
GRADE : 16.0 %
LINKED MEDIAN

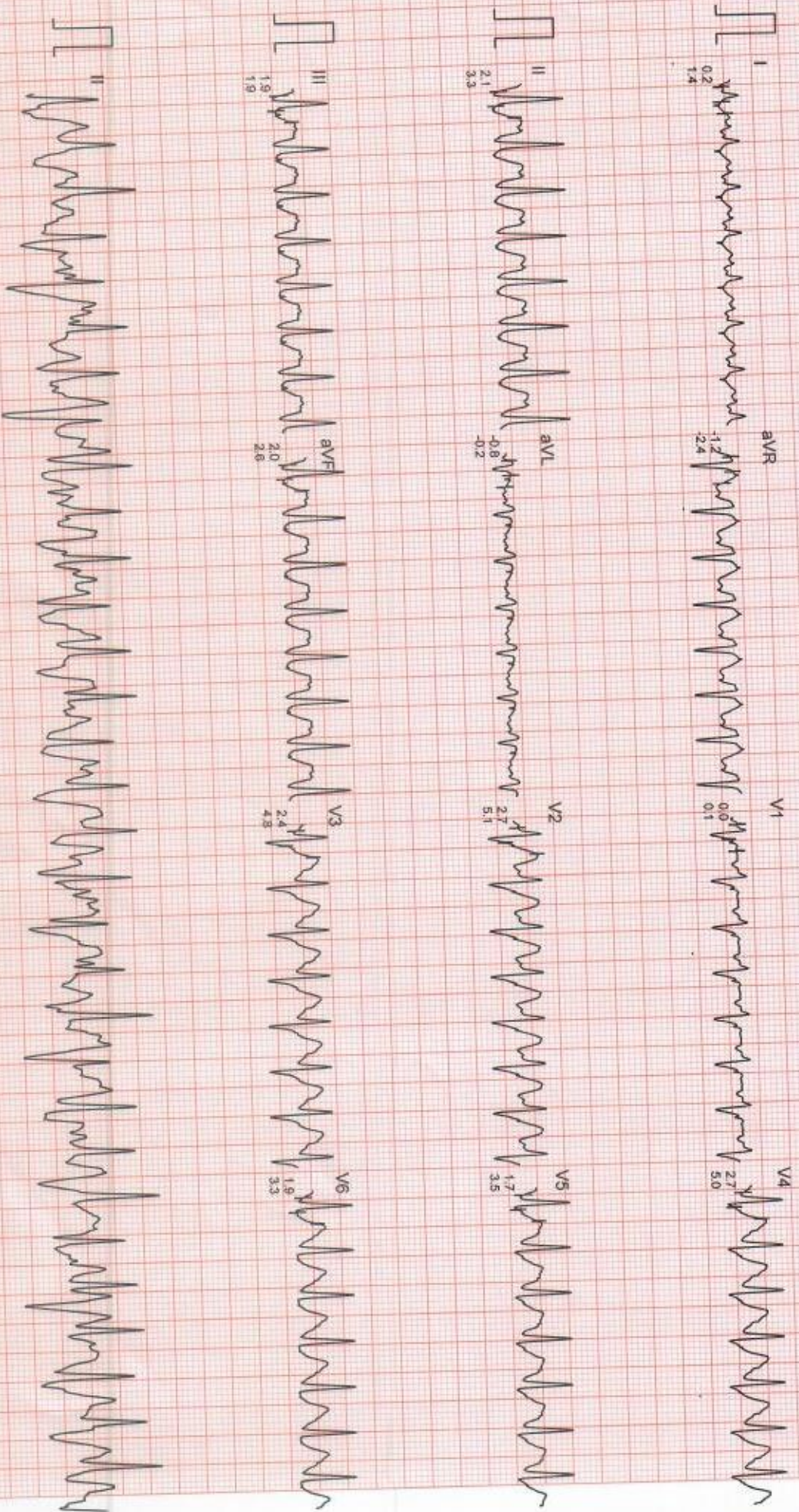

Dr. CHARU KOHLI'S CLINIC

Ms. RANA SAWAGATA
I.D. : 183
AGE/SEX : 36/F
RECORDED : 10-2-2022 11:07

RATE : 155 BPM
B.P. : 126/82 mmHg

BRUCE
RECOVERY
PHASE TIME : 0:59

ST @ 10mm/mV
80ms PostJ
SPEED : 0.0 Km./Hr.
GRADE : 0.0 %

LINKED MEDIAN

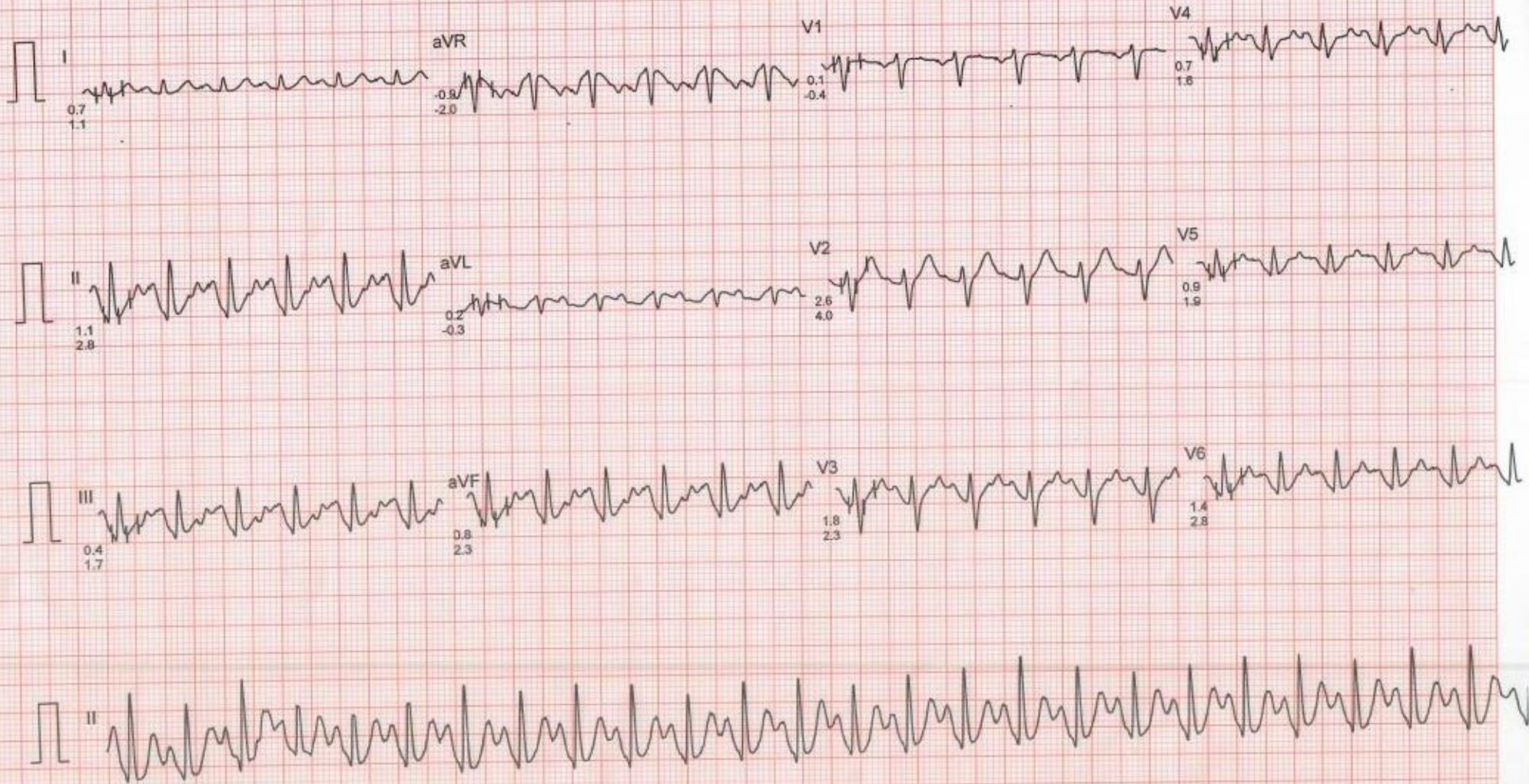

Ms. RANA SAWAGATA
I.D. : 183
AGE/SEX : 36/F
RECORDED : 10-2-2022 11:07

RATE : 126 BPM
B.P. : 126/82 mmHg

Dr. CHARU KOHLI'S CLINIC

BRUCE
RECOVERY
PHASE TIME : 2:59

ST @ 10mm/mV
80ms PostJ
SPEED : 0.0 Km./hr.
GRADE : 0.0 %
LINKED MEDIAN

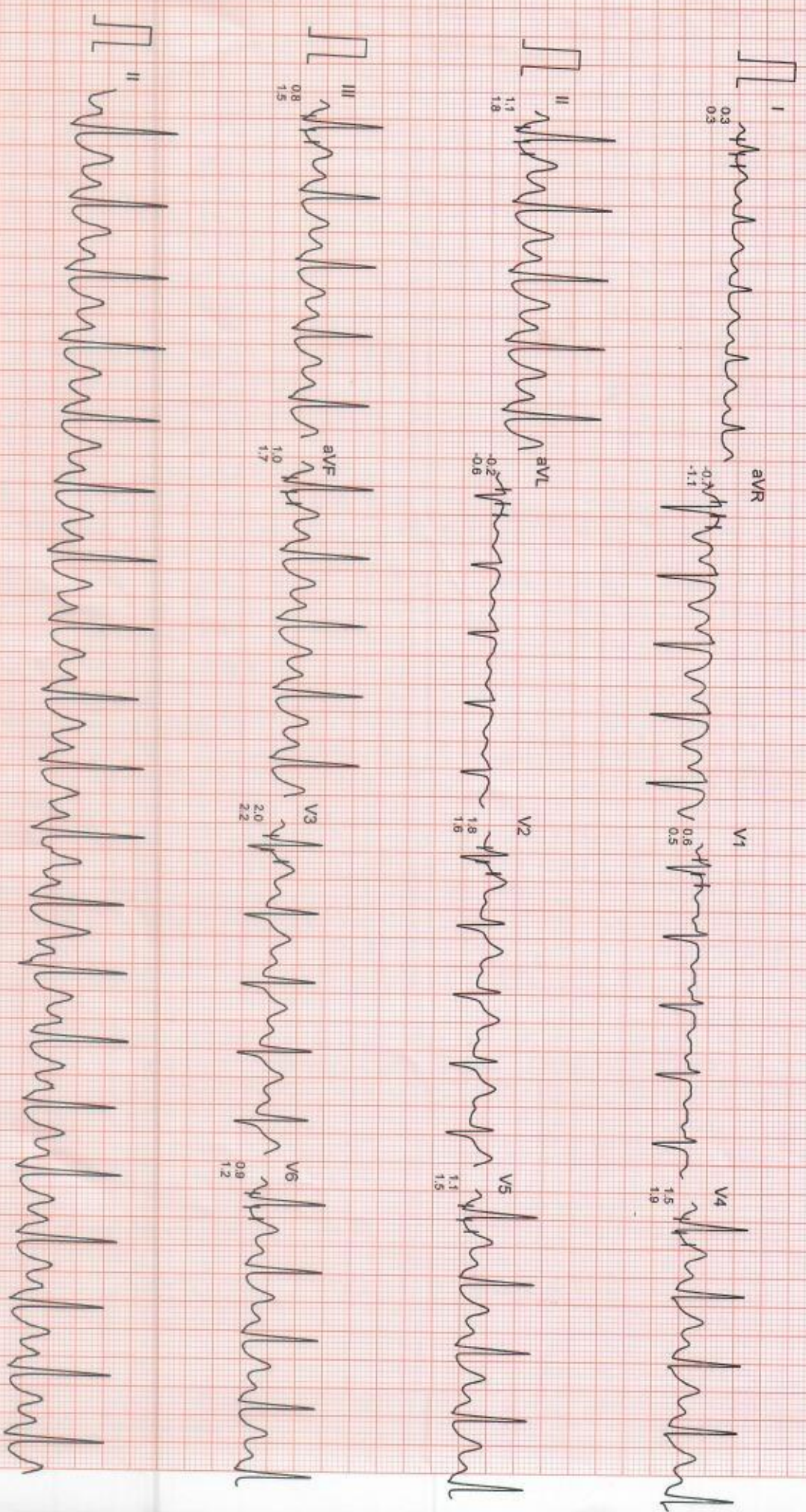

Filtered

Computer Corrected Baseline

25mm/sec 10mm/mV

ACCREDITED BY NABL FOR LABORATORY MEDICINE SERVICES AS PER SCOPE

Name: SWAGATA KANA (AN ISO 15189:2012 ACCREDITED LABORATORY)
Date: February 10, 2022

WHOLE ABDOMEN SCAN

Liver is normal in size and echotexture is maintained. Normal intrahepatic biliary radicles and normal appearing venous channels. No focal lesion in either lobes. Portal vein is normal. No sub-diaphragmatic collection or pleural effusion.

Gall bladder is normal distended and shows echofree lumen.
CBD: not dilated ; apparently echofree.

Both the kidneys are normal in size, position and echopattern with normal pelvicalyceal systems and corticomedullary differentiation.

LK: 10.83 x 4.63 cm
RK: 11.68 x 3.44 cm

Pancreas is of normal size & echopattern. No focal lesion or peri-pancreatic collection.
Spleen is of normal size and echopattern. No focal lesion or calcification. Splenic vein is not dilated.

Aorta and IVC are normal. No retroperitoneal lymphadenopathy.

Urinary bladder shows normal distension and wall-thickness. No calculus or mass.

Uterus measures 5.17 x 3.57 cm in a.p. and transverse diameters and is 6.77 cm in fundocervical length. Endometrial lining is regular and maintained and is 6 mm thick.
Endometrial cavity is clear. Myometrial echoes are maintained with a regular serosal outline.

Cervix is normal in length and mucosal pattern. Echopattern is homogenous.

Rt. Ovary measures 2.18 x 1.42 cm.

Lt. ovary measures 2.88 x 3.68 cm.

Normally developing follicles and stroma are seen in both ovaries.

No free fluid is seen in cul de sac.

IMPRESSION: Sonological study is within normal limit.

hmc
DR CHARU KOHLI
MBBS DMRD

DR. CHARU KOHLI
CONSULTANT RADIOLOGIST
DMC - 8388

DR. CHARU KOHLI'S CLINIC

IMPORTANT: Owing to technical limitations, in case of any error in the study, the Doctor cannot be held responsible for claim of damages of any nature, and this report is not valid for any Medicolegal aspect. Every modern technology has its own limitations, in case of discrepancy/difference in opinion advised-repeat scan/ second opinion
Dense breasts may mask lesions. The false negative rate of a mammogram is 15-20%. False positives are also known.

At Your Home: Digital X-Ray, Blood Samples, ECG, PFT, HOLTER, EEG, ABG

Occupational Health Services ■ Diagnostic & Preventive Health Assessment ■ Periodic Preventive Health Camps ■ Corporate Health Checks
Test marked with * are not in NABL Scope. / Tests marked with # are performed at outsourced laboratory.

Ultrasound | Digital X Ray | DEXA | Mammography | Path Lab | ECHO | TMT | Healthchecks | PFT | Holter | Audiometry

RANA SWAGATA



NAME : RANA SWAGATA

AGE/SEX : 34 Y/F

DATE : 10.02.2022

X RAY CHEST PA :

Cardiac shadow is normal.
Aorta is normal.
Both lung fields are clear.
Both costophrenic angles are clear.
Bilateral domes of diaphragm is normal.
No bony injury noted.

IMPRESSION: Normal chest skiagram.

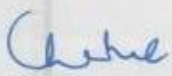
DR. CHARU KOHLI
MBBS, MD
Consultant Radiologist

DR. CHARU KOHLI
MBBS, DMRS
DMC-8388
CONSULTANT RADIOLOGIST

IMPORTANT: Owing to technical limitations ,in case of an
responsible for claim of damages of any nature, and this repo

