



भारत सरकार  
Government of India



किमया निलेश बोराटे  
Kimaya Nilesh Borate  
जन्म तारीख/DOB: 12/07/1988  
महिला/ FEMALE



9431 5332 9256

VID : 9162 2897 6166 0504

माझे आधार, माझी ओळख



REKHA SINGH

2022/3/12 09:54

Drinking Water  
पिण्याचे पाणी



25mm/s 0.5-25Hz

10mm/mV

10mm/mV

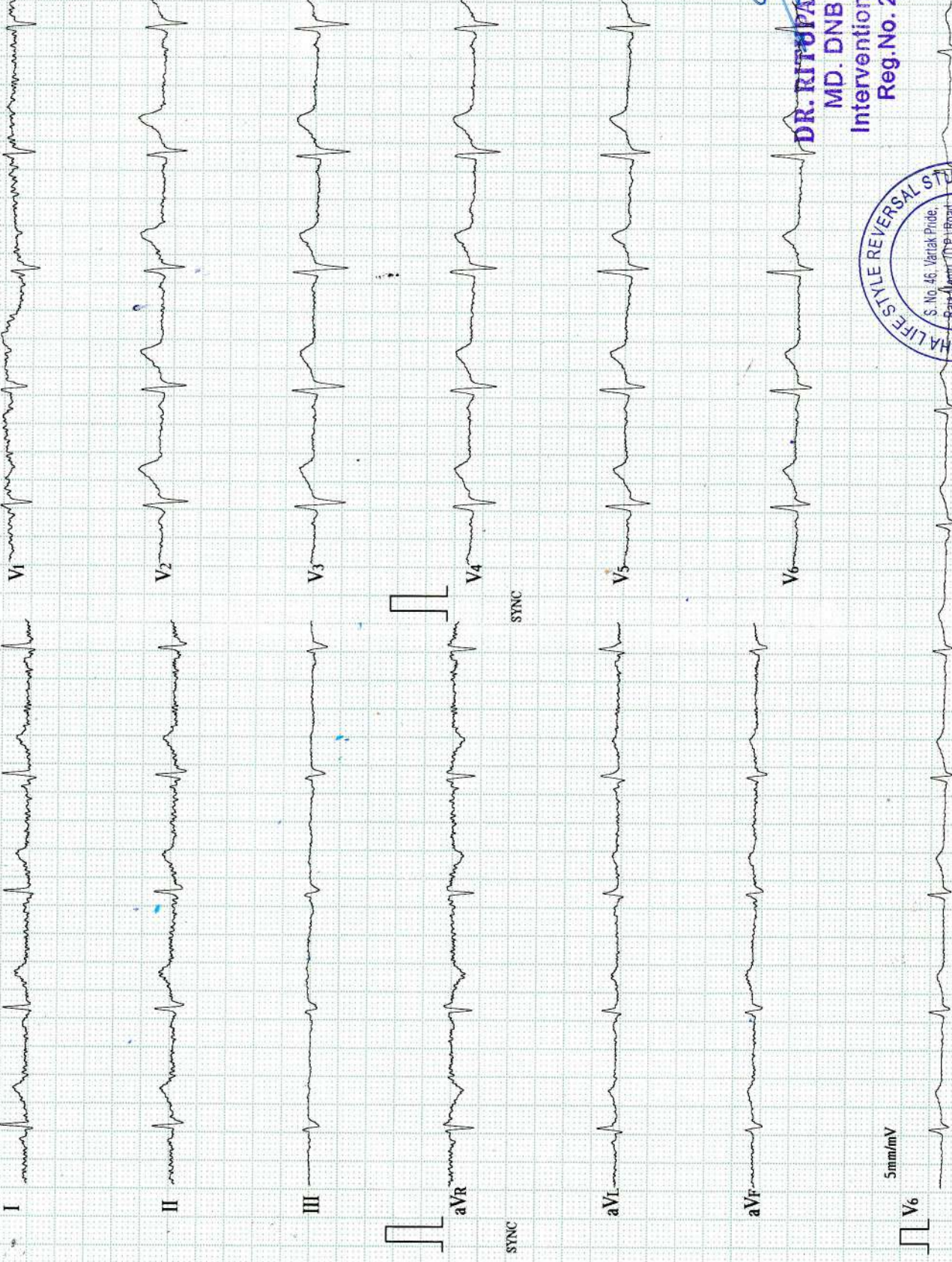

ID : 3165

Name:

*Borete*

Sex :

*female*

Age :

*83*

HR : 71

R-R : 840

P-R : 128

QRS : 98

QT/QTc : 373/406

P/QRS/T : -8/3/33

RV5/SV1 : 0.500/0.380

RV5+SV1 : 0.880

— Sinus Rhythm

— Mild Left Axis Dev

Unconfirmed report

Verified by:

**DR. RITUPARNA S. SHINDE**  
 MD. DNB (Cardiology)  
 Interventional Cardiologist  
 Reg.No. 2000/02/0865



Patient Name: Mrs. Kinaya Borate

Age: 33yrs/ Female.

Ref By: - Mediwheel

Date: 12/03/2022

---

**RADIOGRAPH OF CHEST – PA VIEW**

---

**Observation** : Both the lungs are clear and the hila appear normal.  
No obvious parenchymal lung lesion seen in either side.  
Both costophrenic angles are clear.  
Cardiac-aortic silhouette has normal appearance.  
Bony thorax and soft tissues appear normal.

**Impression** : No significant abnormality noted.



**Dr. Devashree Gadgil - Joshi**  
MBBS, DNB (Radiology)  
Consultant Radiologist



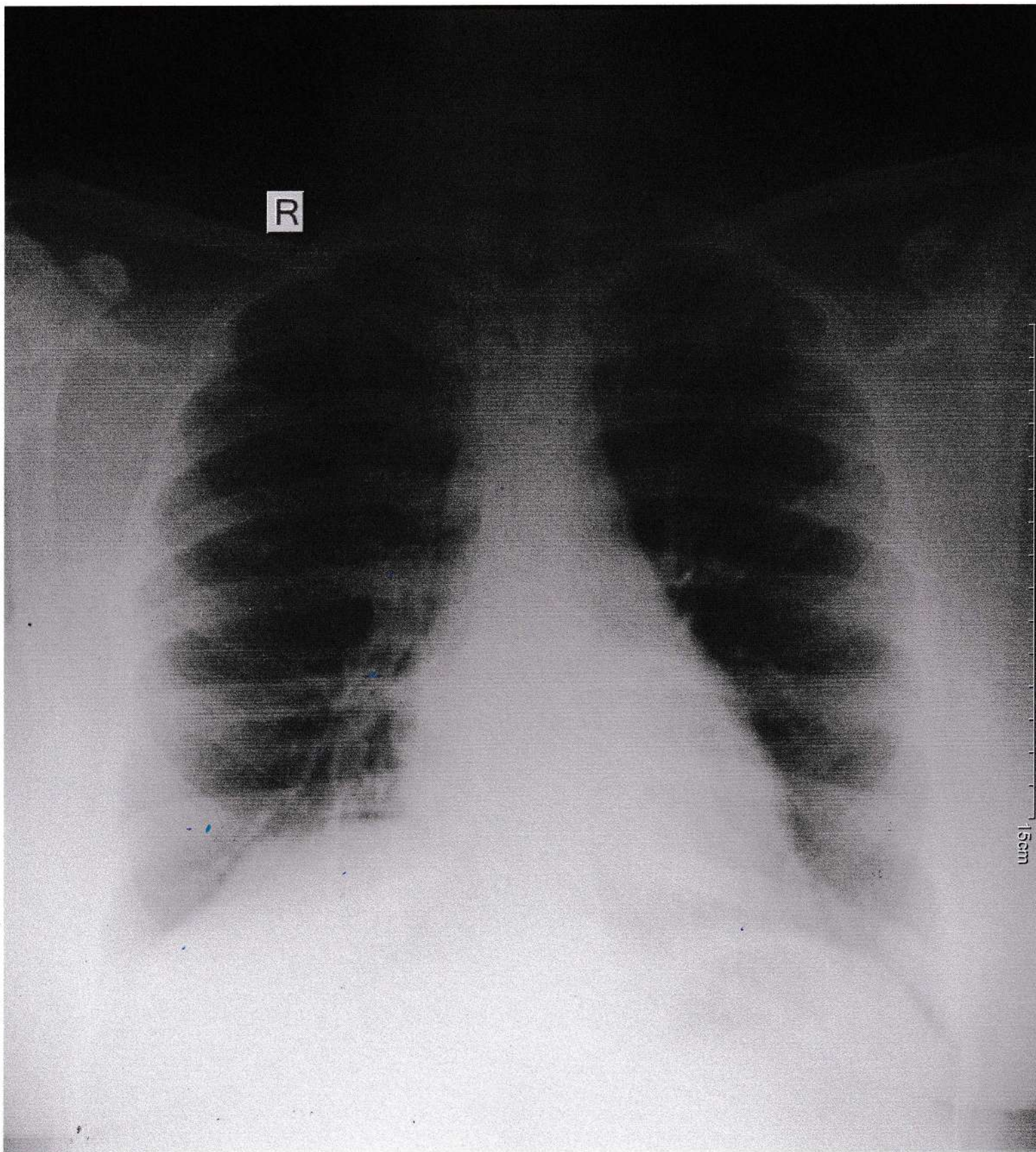

**LDR Clinics LLP**

S. NO. 46, VARTAK PRIDE, OPP. GHARKUL LAWNS, RAJA MANTRI ROAD, (D. P. ROAD) KARVENAGAR, PUNE 04

PATIENT ID : L  
PATIENT NAME : KIMAYA BORATE 33/F  
Summary Report

Report time : 11:38 pm  
March 12, 2022 11:26 pm

PROTOCOL : BRUCE  
PATIENT HEIGHT : 0 Cm  
PATIENT WEIGHT : 0.00 Kg  
PATIENT ADD.:



Ref. By : Not Applicable  
( Not Applicable )

OBJECT OF TEST : Routine check up  
RISK FACTOR :  
ACTIVITY : Very active  
MEDICATION :  
BRIEF HISTORY :  
OTHER INVESTIGATION :  
REASON FOR TERMINATION : Max HR  
EXERCISE TOLERANCE : Good  
EXERCISE INDUCED ARRHYTHMIA :  
HAEMO RESPONSE :  
CHRONO RESPONSE : Normal  
FINAL IMPRESSION :  
Good effort tolerance  
No angina / dyspnoea  
No significant ST - T Changes Seen  
Stress Test Negative for stress induced ischemia.



Dr. RITUPARNA SHINDE  
MD, DNB (CARDIOLOGIST)  
DR. RITUPARNA S. SHINDE  
MD, DNB (Cardiology)  
Interventional Cardiologist

# LDR Clinics LLP

S. NO. 46, VARTAK PRIDE, OPP. GHARKUL LAWNS, RAJA MANTRI ROAD, (D. P. ROAD) KARVENAGAR, PUNE 04

PATIENT ID : L

PATIENT NAME : KIMAYA BORATE 33/F

## Summary Report

Report time : 11:38 pm  
March 12, 2022 11:26 pm

PROTOCOL : BRUCE

PATIENT HEIGHT : 0 Cm

PATIENT WEIGHT : 0.00 Kg

PATIENT ADD. :

Ref. By : Not Applicable  
( Not Applicable )

Stage	Stage Speed (Kmph) / Time Grade (%)	HR bpm	BP mmHg	R.P.P. X 1000	METS	ST Level I	Stage Comments
Pre-Test	00:13 0.00 / 0.00	88	130 / 80	11	1.00	0.74	
Supine	00:05 0.00 / 0.00	85	130 / 80	11	1.00	0.71	
Standing	00:05 0.00 / 0.00	81	130 / 80	10	1.00	0.71	
Wait For Exercise	00:05 0.00 / 0.00	77	130 / 80	10	1.00	0.64	
Exercise Stage 1	03:00 2.70 / 10.00	110	130 / 80	14	5.70	0.32	
Exercise Stage 2	03:00 4.00 / 12.00	117	130 / 80	15	8.00	0.48	
Peak Exercise	02:58 5.50 / 14.00	158	150 / 90	23	10.00	0.48	
Recovery 1	01:00 0.00 / 0.00	127	150 / 90	19	1.00	1.22	
Recovery 3	03:00 0.00 / 0.00	100	150 / 90	15	1.00	0.68	

TOTAL EXER TIME : 8 : 58 min

MAX HR : 159 bpm (85.03 % of 187 bpm)

MAX BP : 150 / 90 mmHg

MAX WORKLOAD : 10.00

DISTANCE COVERED : 0.61 Km

DOUBLE PRODUCT : 23850.00

**LDR Clinics LLP**  
**Linked Median Report**

**PATIENT ID : L HEIGHT : 0 Cm WEIGHT : 0.00 Kg**  
**PATIENT NAME : KIMAYA BORATE 33/F**

PROTOCOL : BRUCE  
STAGE : Pre-Test

ST Levels (mm) / ST Slope (mV/s) measured at 80 ms Post J

March 12, 2022 11:26 pm  
Report time : 11:26 pm  
PHASE TIME : 00:08 SPEED: 0.0 kmph  
STAGE DURATION : 00:00 GRADE: 0.0  
HR : 88 bpm BP : 130 / 80 mmHg  
QRS Lead : V5 METs : 1.00

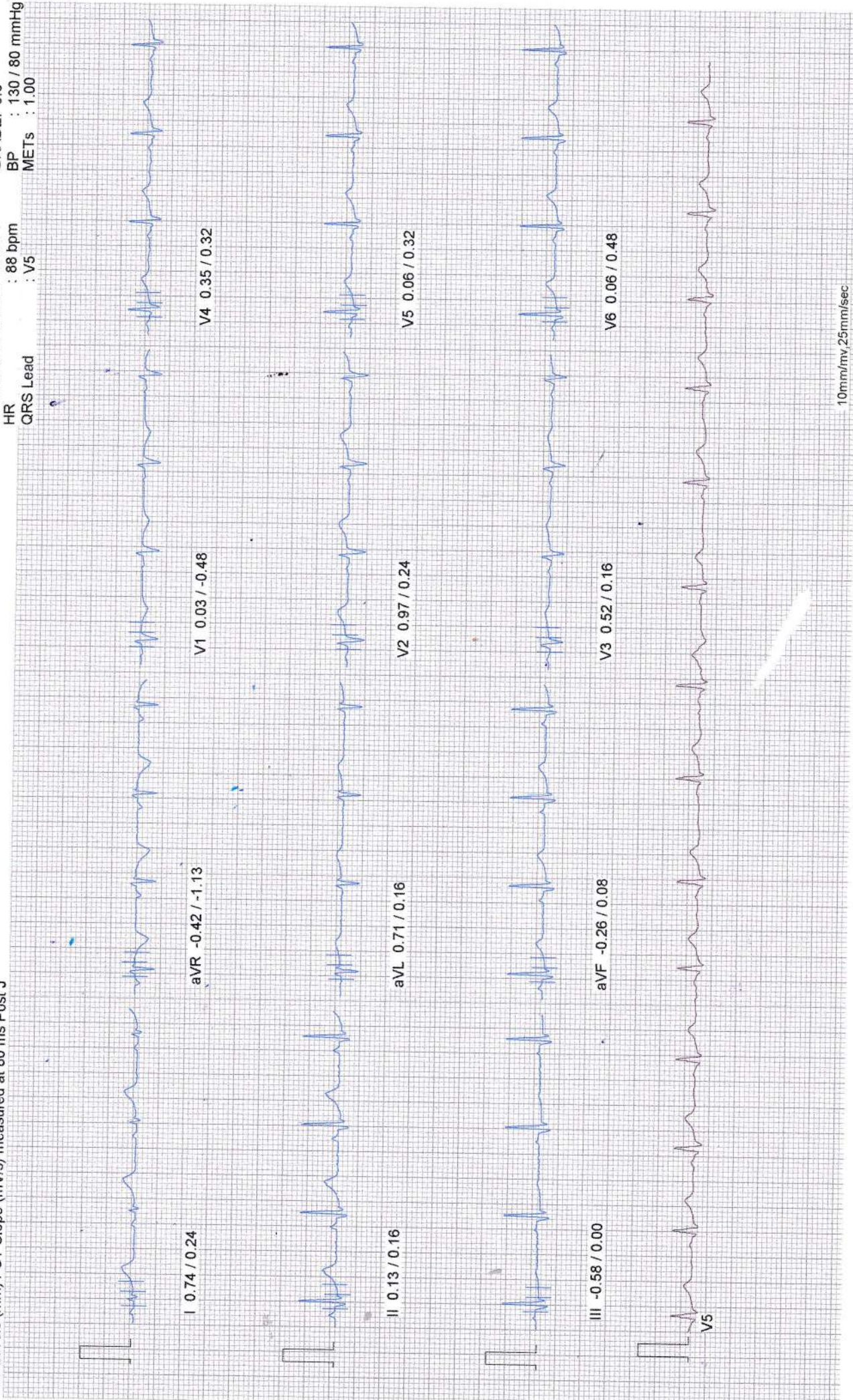

10mm/mv, 25mm/sec

100 Hz



LDR Clinics LLP  
Linked Median Report

PATIENT ID : L HEIGHT : 0 Cm WEIGHT : 0.00 Kg  
PATIENT NAME : KIMAYA BORATE 33/F

PROTOCOL : BRUCE  
STAGE : Supine

ST Levels (mm) / ST Slope (mV/s) measured at 80 ms Post J

March 12, 2022 11:26 pm  
Report time : 11:26 pm

PHASE TIME : 00:16 SPEED: 0.0 kmph  
STAGE DURATION : 00:00 GRADE: 0.0  
HR : 85 bpm BP : 130 / 80 mmHg  
QRS Lead : V5 METs : 1.00

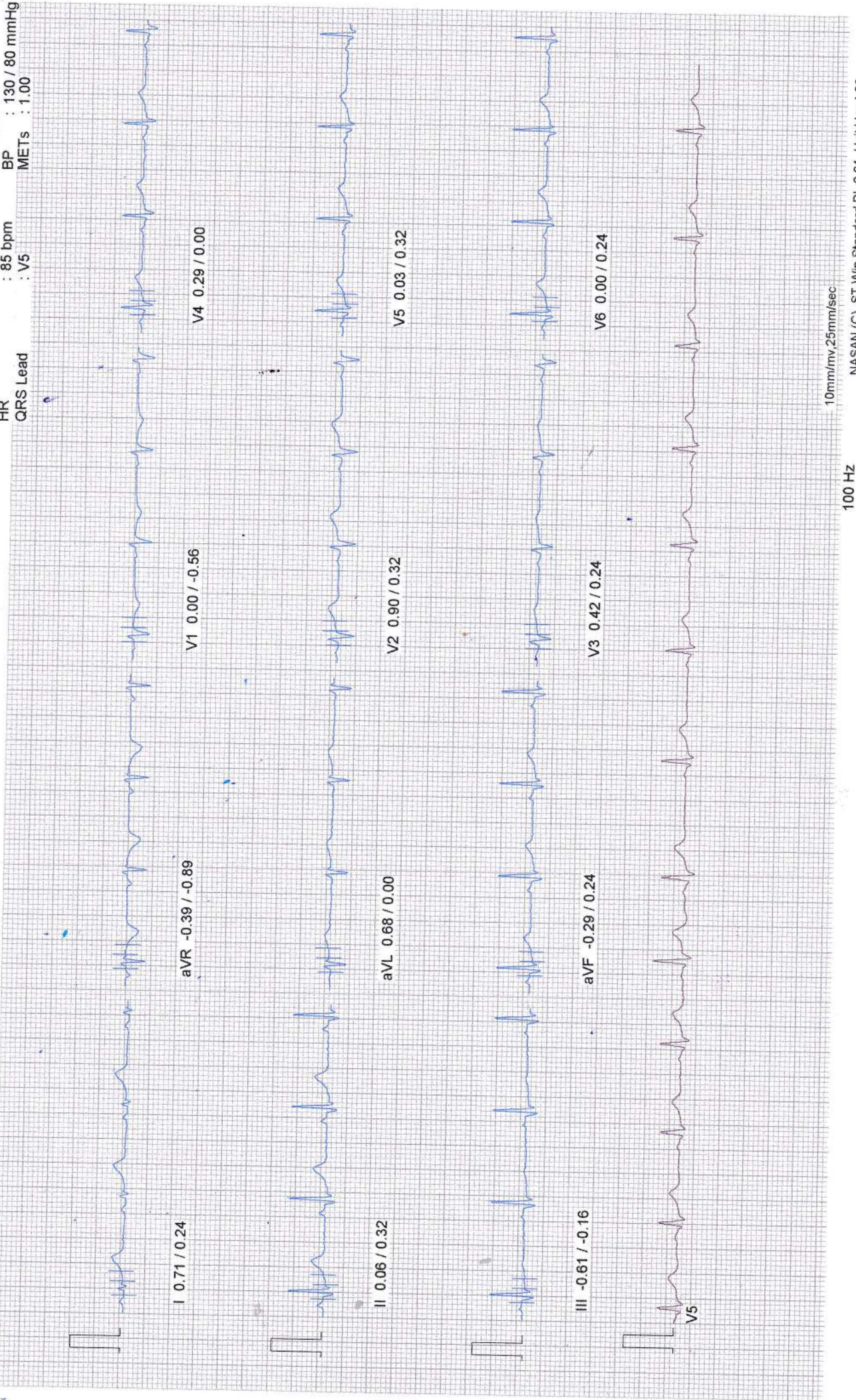

10mm/mv, 25mm/sec

100 Hz

**LDR Clinics LLP**  
**Linked Median Report**

**PATIENT ID : L HEIGHT : 0 Cm WEIGHT : 0.00 Kg**  
**PATIENT NAME : KIMAYA BORATE 33/F**

PROTOCOL : BRUCE  
STAGE : Standing

ST Levels (mm) / ST Slope (mV/s) measured at 80 ms Post J

PHASE TIME : 00:24  
STAGE DURATION : 00:00  
HR : 81 bpm  
QRS Lead : V5

March 12, 2022 11:26 pm  
Report time : 11:26 pm  
SPEED: 0.0 kmph  
GRADE: 0.0  
BP : 130 / 80 mmHg  
METs : 1.00

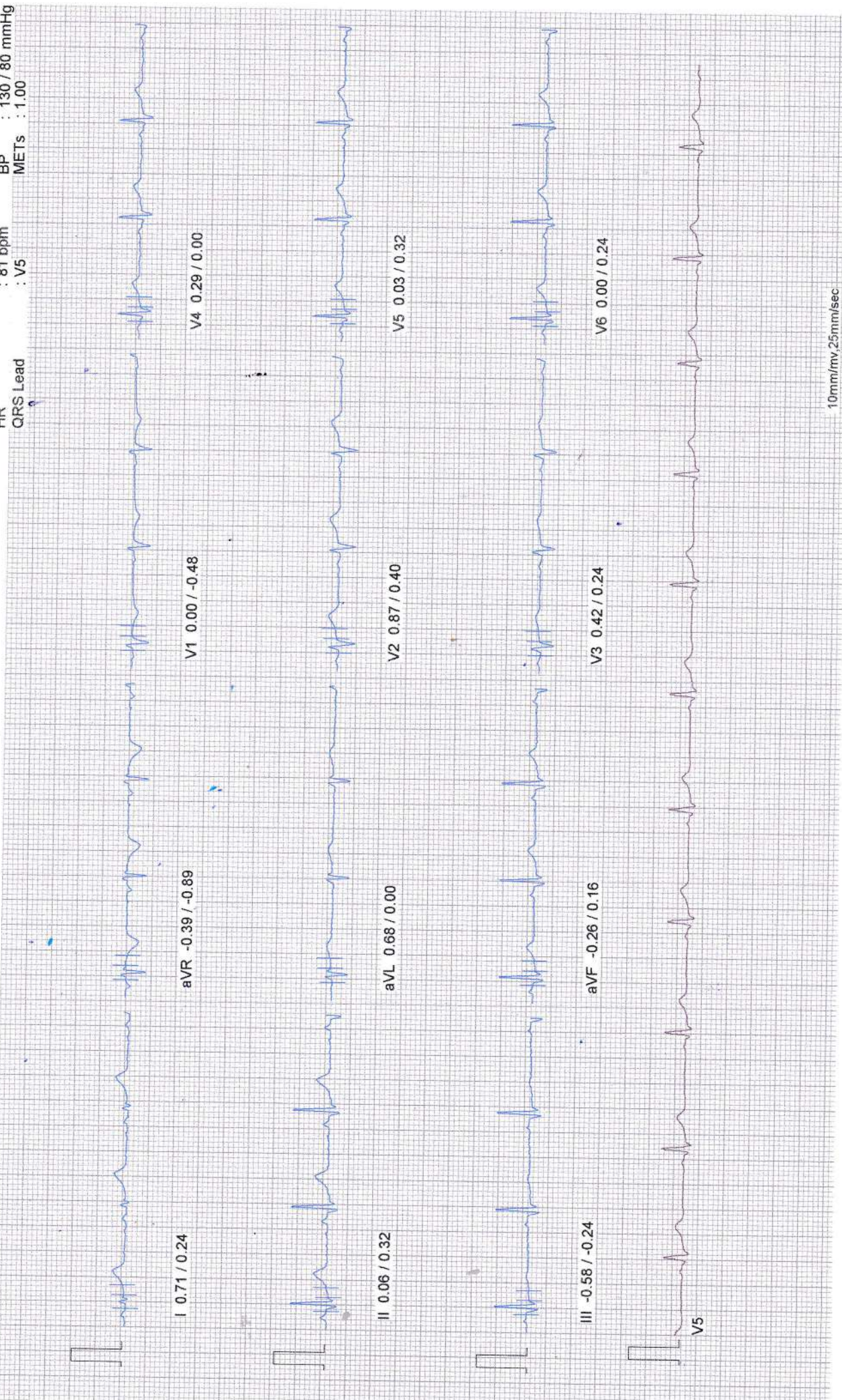

10mm/mv, 25mm/Sec

100 Hz

**LDR Clinics LLP**  
**Linked Median Report**

**PATIENT ID : L HEIGHT : 0 Cm WEIGHT : 0.00 Kg**  
**PATIENT NAME : KIMAYA BORATE 33/F**

PROTOCOL : BRUCE  
 STAGE : Wait For Exercise

ST Levels (mm) / ST Slope (mV/s) measured at 80 ms Post J

March 12, 2022 11:26 pm  
 Report time : 11:26 pm  
 PHASE TIME : 00:37 SPEED: 0.0 kmph  
 STAGE DURATION : 00:00 GRADE: 0.0  
 HR : 77 bpm BP : 130 / 80 mmHg  
 QRS Lead : V5 METs : 1.00



10mm/mv, 25mm/sec

100 Hz

# LDR Clinics LLP

## Linked Median Report

PATIENT ID : L HEIGHT : 0 Cm WEIGHT : 0.00 Kg  
PATIENT NAME : KIMAYA BORATE 33/F

PROTOCOL : BRUCE  
STAGE : Exercise Stage 1

ST Levels (mm) / ST Slope (mV/s) measured at 80 ms Post J

March 12, 2022 11:26 pm

Report time : 11:29 pm

PHASE TIME : 03:00

SPEED: 2.7 kmph

STAGE DURATION : 03:04

GRADE: 10.0

HR : 110 bpm

BP : 130 / 80 mmHg

QRS Lead : V5 METs : 5.10

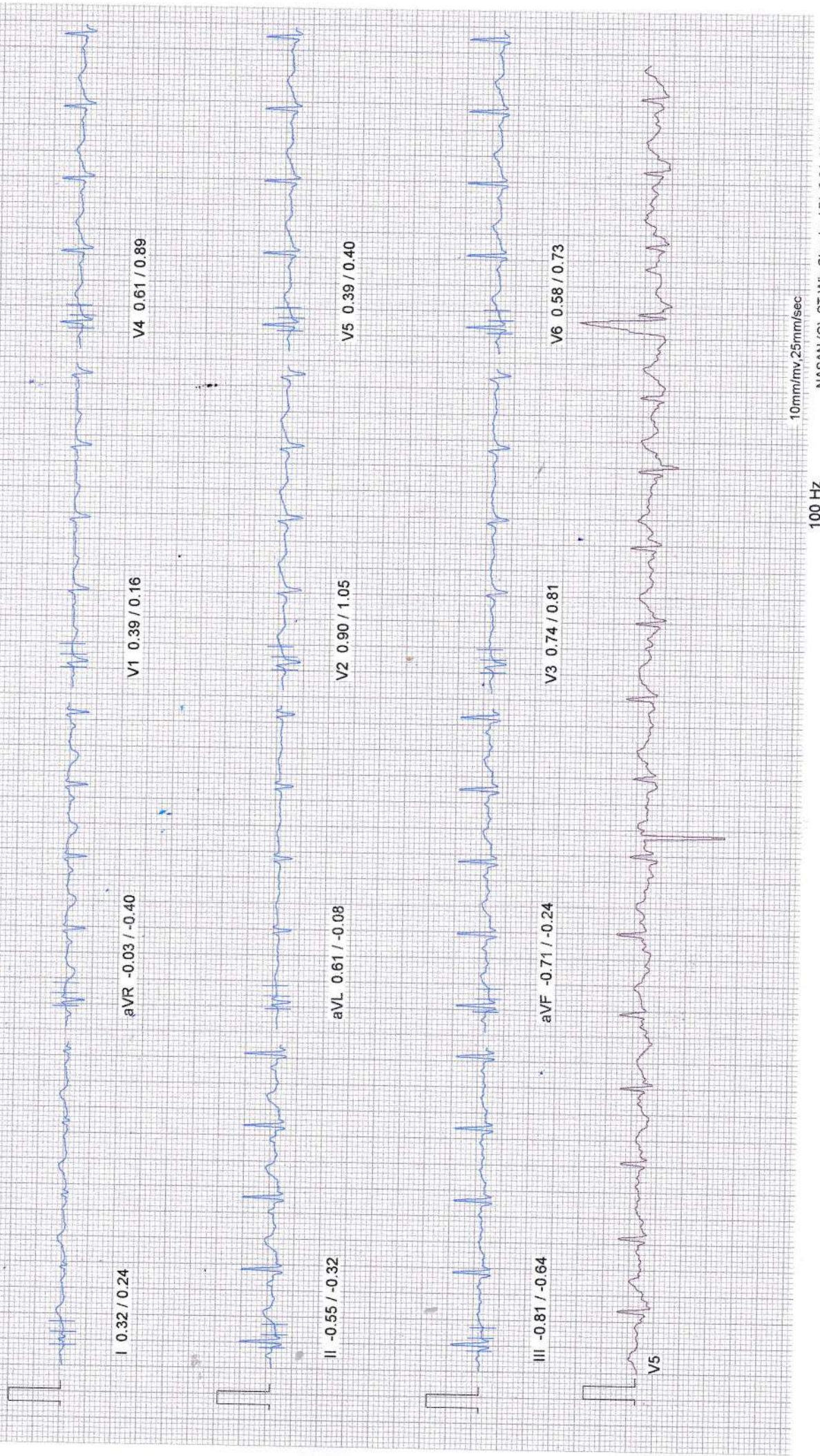

10mm/mv, 25mm/sec

100 Hz

# LDR Clinics LLP

## Linked Median Report

PATIENT ID : L HEIGHT : 0 Cm WEIGHT : 0.00 Kg  
PATIENT NAME : KIMAYA BORATE 33/F

PROTOCOL : BRUCE  
STAGE : Exercise Stage 2

ST Levels (mm) / ST Slope (mV/s) measured at 80 ms Post J

March 12, 2022 11:26 pm  
Report time : 11:32 pm

PHASE TIME : 06:00 SPEED: 4.0 kmph  
STAGE DURATION : 02:56 GRADE: 12.0  
HR : 117 bpm BP : 130 / 80 mmHg  
QRS Lead : V5 METs : 7.10

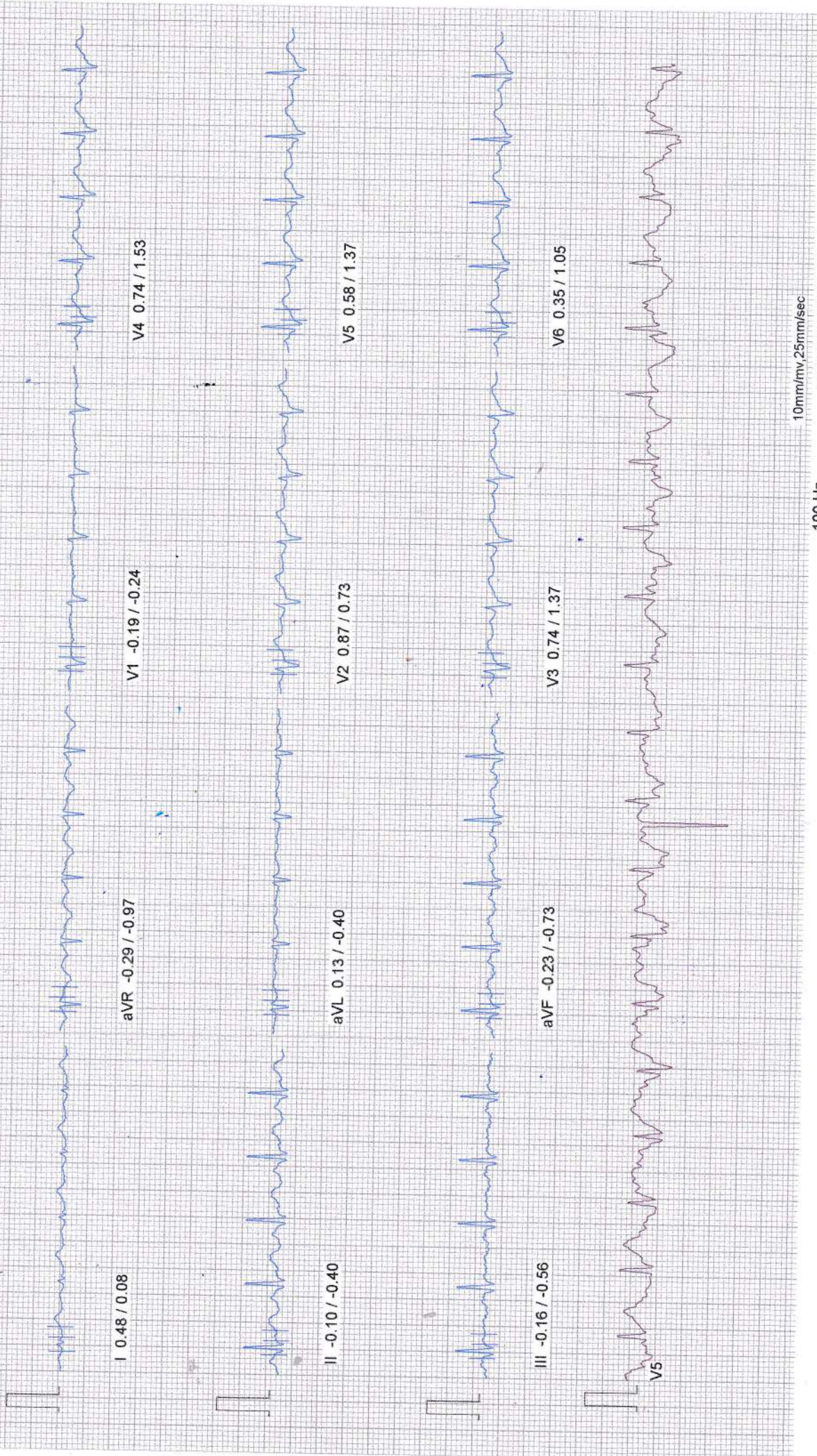

10mm/mv, 25mm/sec

100 Hz

**LDR Clinics LLP**  
**Linked Median Report**

**PATIENT ID : L HEIGHT : 0 Cm WEIGHT : 0.00 Kg**  
**PATIENT NAME : KIMAYA BORATE 33/F**

**PROTOCOL : BRUCE**  
**STAGE : Peak Exercise**

**ST Levels (mm) / ST Slope (mV/s) measured at 80 ms Post J**

**March 12, 2022**      **11:26 pm**  
**Report time : 11:35 pm**

**PHASE TIME : 08:59**      **SPEED: 5.5 kmph**  
**STAGE DURATION : 02:56**      **GRADE: 14.0**  
**HR : 158 bpm**      **BP : 150 / 90 mmHg**  
**QRS Lead : V5**      **METs : 10.00**

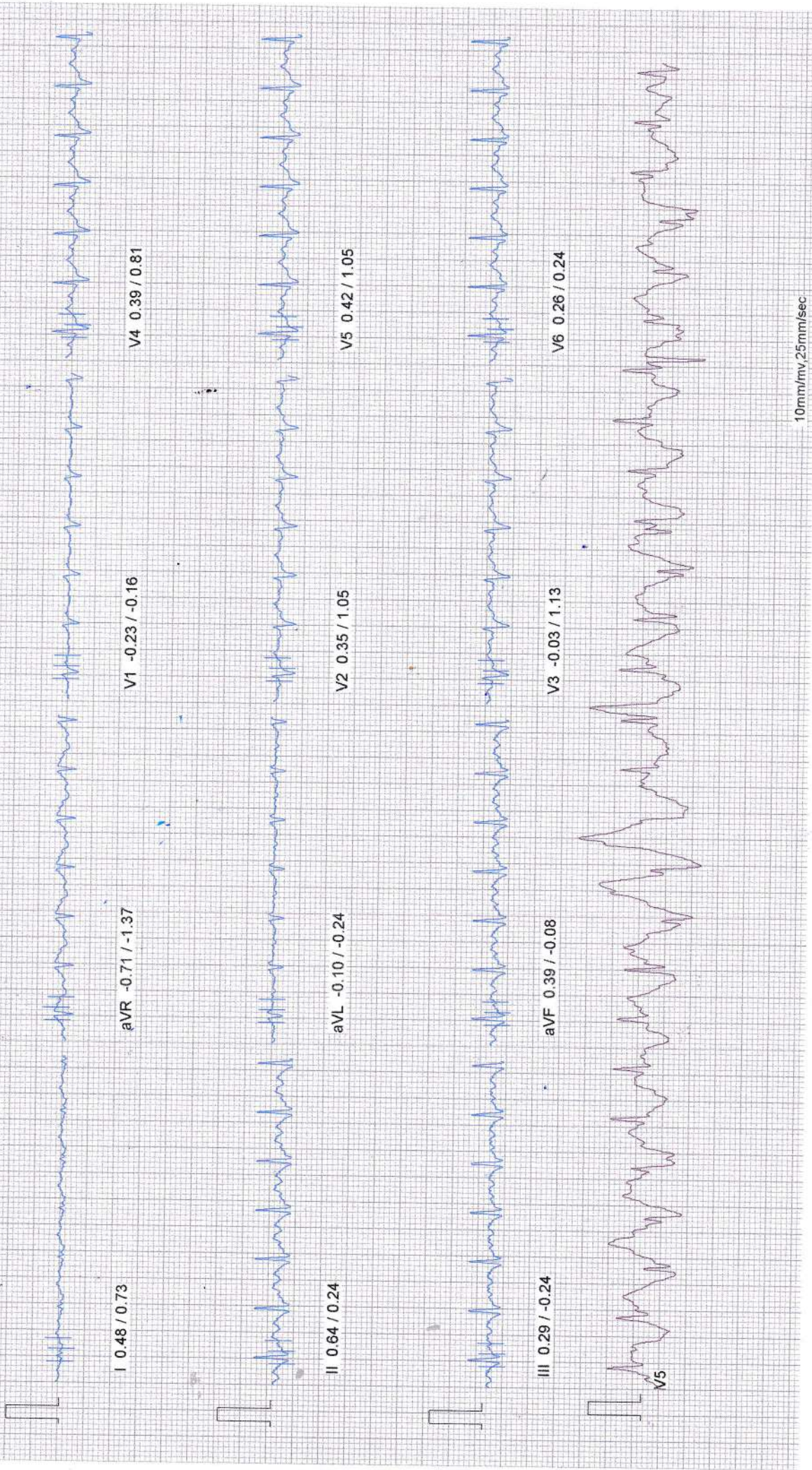

10mm/mv, 25mm/sec

100 Hz

# LDR Clinics LLP

## Linked Median Report

PATIENT ID : L HEIGHT : 0 Cm WEIGHT : 0.00 Kg

PATIENT NAME : KIMAYA BORATE 33/F

PROTOCOL : BRUCE

STAGE : Recovery 1

ST Levels (mm) / ST Slope (mV/s) measured at 80 ms Post J

March 12, 2022 11:26 pm

Report time : 11:36 pm

PHASE TIME : 08:59

SPEED: 0.0 kmph

STAGE DURATION : 01:04

GRADE: 0.0

HR : 127 bpm

BP : 150 / 90 mmHg

QRS Lead : V5 METs : 1.00

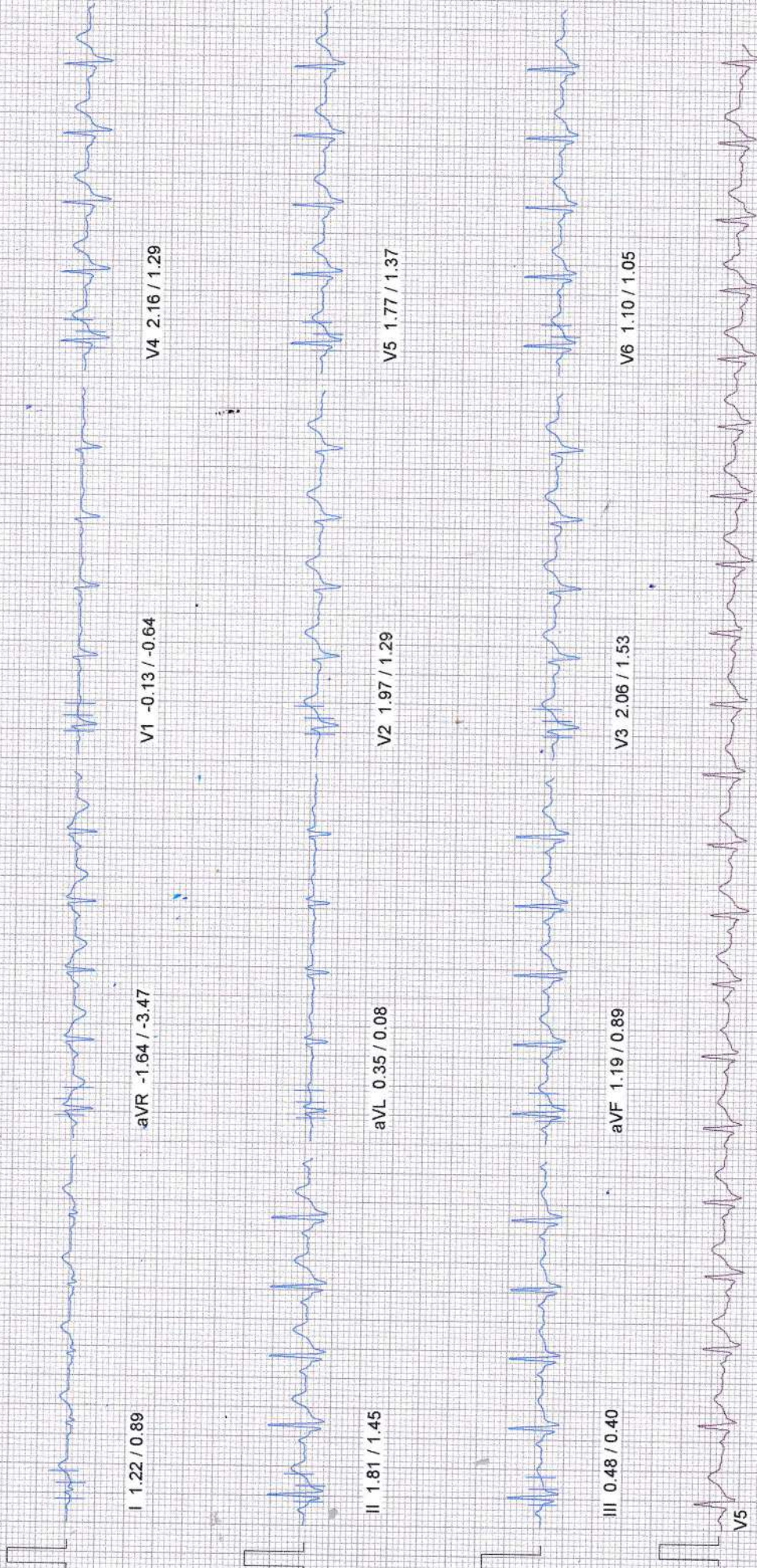

Comments :

10mm/mv, 25mm/sec

100 Hz

NASAN (C) ST-Win Standard BL 6.91, Unit Ver 4.20

# LDR Clinics LLP

## Linked Median Report

PATIENT ID : L HEIGHT : 0 Cm WEIGHT : 0.00 Kg

PATIENT NAME : KIMAYA BORATE 33/F

PROTOCOL : BRUCE

STAGE : Recovery 3

ST Levels (mm) / ST Slope (mV/s) measured at 80 ms Post J

March 12, 2022 11:26 pm

Report time : 11:38 pm

PHASE TIME : 08:59

SPEED: 0.0 kmph

STAGE DURATION : 03:04

GRADE: 0.0

HR : 100 bpm

BP : 150 / 90 mmHg

QRS Lead : V5

METs : 1.00



Comments :

10mm/mv, 25mm/sec

100 Hz



Patient Name: MRS.KIMAYA BORATE  
Age: 33/F

Referred By : MEDI WHEEL  
Date: 12/03/2022

**2D ECHOCARDIOGRAPHY / DOPPLER REPORT**

Parameter	Value	Parameter	Value
LA	32mm	LVPWd	11mm
AO	26mm	LVIDs	23mm
IVSd	9mm	LVEF	60%
LVIDd	42mm	IVC	Normal

**LEFT VENTRICLE :** Normal LV dimension  
Normal LV systolic function. LVEF = 60%  
No RWMA.  
Normal diastolic function.

**RIGHT VENTRICLE:** Normal in size and function.  
Left atrium and right atrium is normal.

**AV VALVES:** Mitral valve normal structure,  
Acceptable gradients across Mitral valves and Tricuspid Valves.  
Tricuspid valve regurgitation gradient is normal.  
Estimated PA pressure is normal.

**SL VALVES :** Acceptable gradients across Aortic Valve and pulmonary valves.

**IVS & IAS :** Intact  
No Pericardial effusion, thrombus, Vegetation  
**IVC:** IVC not dilated and shows near total collapse.  
Normal RA Pressure.

**IMPRESSION :** Normal LV dimension  
Normal LV systolic and diastolic function. LVEF = 60%  
No RWMA.  
Normal PA & RA pressure.

  
**DR. RITUPARNA S. SHINDE**  
MD. DNB (Cardiology)  
Interventional Cardiologist  
Reg.No. 2000/02/0865



Patient Name: Mrs. Kimaya Borate

Age: 33yrs/ Female.

Ref By: Mediwheel

Date: 12-03-2022.

---

ULTRASOUND EXAMINATION OF ABDOMEN AND PELVIS

---

Liver it is normal size and shows bright echo texture. Hepatic and portal veins are normal in calibre and show normal flow. No focal lesion is noted.

Gall bladder is minimally distended. CBD is normal. No intrahepatic biliary dilatation.

Pancreas is normal in size and texture.

Spleen is normal in size and texture.

Both kidneys are normal in size and texture. Cortico-medullary differentiation is well maintained. No hydronephrosis or calculus seen on right side.

RK: 10.1 x 4.1 cm.

LK: 11.8 x 4.5 cm.

Visualized bowel loops are normal in calibre and peristalsis.

Urinary Bladder is well distended. No intrinsic pathology seen.

Uterus is normal in size and texture. ET is 6.2mm.

Both ovaries are bulky with multiple tiny peripherally arranged follicles. . No adnexal mass seen.

RO: 9 cc      LO: 10 cc.

No free fluid in pouch of Douglas.

**Impression-**

- Grade I fatty changes in liver.
- Polycystic changes in both ovaries.

  
Dr. Devashree Gadgil - Joshi

MBBS,DNB,(RADIO-DIAG)CONSULTANT RADIOLOGIST

Reg No. 2007/04/0958





Registration.Date : 12-03-2022  
Patient Name : MRS BORATE KIMAYA  
Age / Gender : 33 Yrs / Female  
Reference (Dr.) : ALOHA LIFESTYLE REVERSAL STUDIO  
Sample Collected : From Ldr Clinics Llp (Aloha Lifestyle Reversal Studio)

Patient ID No. : 1011552  
Reg Date/Time : 12-03-2022 05:01pm  
Sample Coll.Date/Time : 12-03-2022 05:01pm  
Report Date/Time : 12-03-2022 06:37pm

### T3 (TOTAL), T4 (TOTAL) & TSH

Investigation	Result	Units	Reference Range
T3 (Total), Serum (Method: CLIA)	: 1.13	ng/mL	0.70 - 2.04 Pregnancy: 1st Trimester : 0.81 - 1.90 2nd Trimester: 1.00 - 2.60 3rd Trimester : 1.00 - 2.60
T4 (Total), Serum (Method: CLIA)	: 11.41	ug/dL	5.5 - 12.5
Ultra TSH, Serum (Method: ECLIA/ CLIA)	: 3.078	uIU/mL	0.35 - 5.50 Pregnancy: / 1st Trimester : 0.10 - 2.50 2nd Trimester: 0.20 - 3.00 3rd Trimester : 0.30 - 3.00

#### NOTE :

- 1) The TSH levels are subject to diurnal/circadian variation, reaching to peak levels between 2-4 a.m. and at a minimum between 6-10 p.m. The variation is to the order of 50%, hence the time when sample is collected has influence on the levels of TSH.
- 2) Many substances produced in central nervous system, even in healthy euthyroid individuals, may enhance or suppress TSH production in addition to the feedback effect of thyroid hormone.
- 3) Further more although TSH levels rise and fall in response to changes in the concentration of Free T4, individuals appear to have their own setpoints and factor such as race and age also contribute to variability in TSH levels.
- 4) Alterations of normal pituitary response are also common in patients with a variety of illnesses which can affect the levels of TSH.
- 5) Inter-assay variations are possible on different immunoassay platforms.

#### CLINICAL USE:

- 1) Diagnose Hypothyroidism and Hyperthyroidism.
- 2) Monitor T4 replacement or T4 suppressive therapy.
- 3) Quantify TSH levels in the subnormal range.
- 4) Increased levels of TSH are found in Primary hypothyroidism, Subclinical hypothyroidism, TSH dependent Hyperthyroidism, Thyroid hormone resistance.
- 5) Decreased levels of TSH are found in Grave's disease. Autoimmune thyroid hormone secretion, TSH deficiency.

(R = Rechecked, H = High, L = Low.)

--End Of Report--



Dr.Saurabh Gujrathi  
M.D.(Path.)

Dr.Ashish N. Dhande  
M.D.(Path.)

Dr.Nitin L. Dhande  
M.D.(Path.)

Print Date : 12-03-2022 06:49PM

Dhande Pathlab Diagnostics Pvt. Ltd.

Dhande Pathlab Diagnostics Pvt. Ltd.

Dhande Pathlab Diagnostics Pvt. Ltd.

**ALOHA LIFESTYLE REVERSAL STUDIO**  
S.No.46, Vartak Pride, D.P Road, Karvenagar,  
Pune INDIA 411004.

94 22 33 44 22  
www.alohaclinics.in





Name Mrs. Kimya Borate  
Age/Gender 33 Years / FEMALE  
PRN ALRS/123/2021-2022/3918  
Lab ID ALRS/D/21-22/3902  
Ref Doctor

Health Matters!  
Collected Time 12-03-2022 10:54 AM  
Received Time 12-03-2022 10:54 AM  
Reported Time 12-03-2022 03:53 PM

Test Name	Result	Unit	Bio. Ref. Range
<b>Hemogram</b>			
Hemoglobin	13.4	gm%	12.0 - 16.0
<b>WBC Count</b>			
Total WBC Count	6600	/cmm	4000 - 11000
<b>Differential count</b>			
Neutrophil	56	%	40 - 75 /
Lymphocytes	35	%	20 - 45
Eosinophil	03	%	Below 6
Monocytes	06	%	Below 8
<b>RBC Indices</b>			
Haematocrit	38.3	%	37 - 48
R.B.C Count	4.70	mil./cmm	3.8 - 5.2
M.C.V	81.5	fL	76 - 96
M.C.H	28.5	PG	27 - 32
M.C.H.C	35.0	gm/dl	32 - 36
RDW-CV	12.5	%	11.5 - 14.5
Platelet Count	398000	/cmm	150000 - 450000
<b>Comments on P.B.S</b>			
R.B.C Morphology	Normocytic Normochromic		
W.B.C	No abnormal cells seen.		
Platelet	Adequate.		

Dr. Simi Athavale  
MBBS,(DCP) CONSULTANT PATHOLOGIST (Reg. No. 84648)

End Of Report

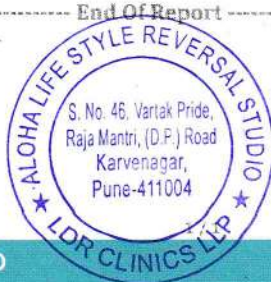

NOTE: \*A (Abnormal), \*C (Abnormal & Critical)

Report Generated by: Miramay Solutions



14-03-2022

ALOHA LIFESTYLE REVERSAL STUDIO  
S.No.46, Vartak Pride, D.P Road, Karvenagar,  
Pune INDIA 411004.

94 22 33 44 22  
www.alohaclinics.in





Name Mrs. Kimya Borate  
Age/Gender 33 Years / FEMALE  
PRN ALRS/123/2021-2022/3918  
Lab ID ALRS/D/21-22/3902  
Ref Doctor

Health Matters!  
Collected Time 12-03-2022 10:54 AM  
Received Time 12-03-2022 10:54 AM  
Reported Time 12-03-2022 03:54 PM

Test Name	Result	Unit	Bio. Ref. Range
-----------	--------	------	-----------------

#### Blood Group

ABO Type B  
Rh (D) Type Positive

#### Blood Sugar F and PP

##### Blood Sugar Fasting and Post Prandial

Blood Sugar Fasting 79.8 mg/dl 70 - 110  
Blood Sugar Post Prandial 133.0 mg/dl 70 - 140

Method GOD-POD  
Instrument Used ERBA EM-200 Fully automatic random access biochemistry analyzer.

#### Glycosylated Hb / HbA1c

HbA1c 5.4 %  
Below 6 (Normal)  
6 - 7 (Good Control)  
7 - 8 (Fair Control)  
8 - 10 (Unsatisfactory Control)  
Above 10 (Poor Control)

Method BORONATE AFFINITY  
Instrument Used Abbott-Affinion

#### ESR

ESR 17 Below 20  
Unit mm at the end of 1 hour  
Method Modified Westergrens Method

Dr. Simi Athavale  
MBBS,(DCP) CONSLUTANT PATHOLOGIST (Reg. No. 84648)

NOTE: \*A (Abnormal), \*C (Abnormal & Critical)

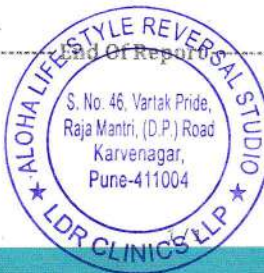

Report Generated by: Niramay Solutions

ALOHA LIFESTYLE REVERSAL STUDIO  
S.No.46, Vartak Pride, D.P Road, Karvenagar,  
Pune INDIA 411004.

94 22 33 44 22  
www.alohaclinics.in



14-03-2022



Name Mrs. Kimya Borate  
Age/Gender 33 Years / FEMALE  
PRN ALRS/123/2021-2022/3918  
Lab ID ALRS/D/21-22/3902  
Ref Doctor

Health Matters!  
Collected Time 12-03-2022 10:54 AM  
Received Time 12-03-2022 10:54 AM  
Reported Time 12-03-2022 03:54 PM

Test Name	Result	Unit	Bio. Ref. Range
<b>Liver Function Test</b>			
Sr Total Bilirubin	0.29	mg/dl	0.1 - 1.2
Sr Direct Bilirubin	0.13	mg/dl	0.0 - 0.4
Sr Indirect Bilirubin	0.16	mg/dl	0.1 - 1.2
Alkaline Phosphatase	52.0	IU/L	50 - 140
S.G.P.T	14.9	IU/L	Below 40
S.G.O.T	14.7	IU/L	Below 40
Sr Total Protein	6.17	mg/dl	6.0 - 8.0
Sr Albumin	3.75	mg/dl	3.7 - 5.3
Sr Globulin	2.42	mg/dl	2.3 - 3.6
A:G ratio	1.55	%	1.2:1 - 2:1
INTRUMENT USED	Erba EM 200- Fully Automatic Random Access Chemistry Analyzer		

<b>Lipid Profile</b>			
S.Cholesterol	150.0	mg/dl	Below 200
S.Triglycerides	62.1	mg/dl	40 - 160
HDL Cholesterol	36.9	mg/dl	35.3 - 79.5
VLDL Cholesterol	12.42	mg/dl	Below 41 (Desirable)
LDL Cholesterol Direct	70.4	mg/dl	0.0 - 130
LDLC/HDLC Ratio	1.91		Below 3.4
S.Cholesterol/HDLC Ratio	4.07		Below 4.5
Instrument Used	ERBA EM-200 Fully automatic random access biochemistry analyzer.		

*Sathi*

Dr. Simi Athavale  
MBBS,(DCP) CONSLUTANT PATHOLOGIST (Reg. No. 84648)

NOTE: \*A (Abnormal), \*C (Abnormal & Critical)

Report Generated by: Niramay Solutions



14-03-2022

**ALOHA LIFESTYLE REVERSAL STUDIO**  
S.No.46, Vartak Pride, D.P Road, Karvenagar,  
Pune INDIA 411004.

94 22 33 44 22  
www.alohaclinics.in





Name Mrs. Kimya Borate  
Age/Gender 33 Years / FEMALE  
PRN ALRS/123/2021-2022/3918  
Lab ID ALRS/D/21-22/3902  
Ref Doctor

Health Matters!  
Collected Time 12-03-2022 10:54 AM  
Received Time 12-03-2022 10:54 AM  
Reported Time 12-03-2022 03:54 PM

Test Name	Result	Unit	Bio. Ref. Range
<b>Uric acid</b>			
Serum Uric Acid			
Sr.Uric Acid	5.3	mg/dl	2.5 - 6.2
<b>Creatinine</b>			
Serum Creatinine	0.61	mg/dl	0.6 - 1.1
Method	Enzymatic		
Instrument Used	ERBA EM-200 Fully automatic random access biochemistry analyzer.		
<b>BUN</b>			
Blood Urea Nitrogen			
Blood Urea Nitrogen	9.72	mg/dl	5.0 - 21.0
<b>BLOOD UREA</b>			
Blood Urea			
Blood Urea	21.4	mg/dl	10 - 45
Method	GLDH urease		
Instrument Used	ERBA EM-200 Fully automatic random access biochemistry analyzer.		
<b>GGTP</b>			
Gamma GT ( GGTP )	21.0	U/L	7 - 32

*Signature*

Dr. Simi Athavale  
MBBS,(DCP) CONSULTANT PATHOLOGIST (Reg. No. 84648)

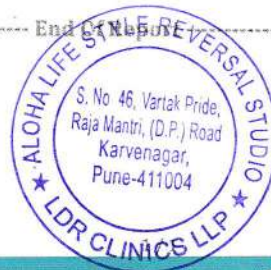

NOTE: \*A (Abnormal), \*C (Abnormal & Critical)

Report Generated by: Niramay Solutions

ALOHA LIFESTYLE REVERSAL STUDIO  
S.No.46, Vartak Pride, D.P Road, Karvenagar,  
Pune INDIA 411004.

94 22 33 44 22  
www.alohaclinics.in



14-03-2022



Name Mrs. Kimya Borate  
Age/Gender 33 Years / FEMALE  
PRN ALRS/123/2021-2022/3918  
Lab ID ALRS/D/21-22/3902  
Ref Doctor

Health Matters!  
Collected Time 12-03-2022 10:54 AM  
Received Time 12-03-2022 10:54 AM  
Reported Time 12-03-2022 04:15 PM

Test Name	Result	Unit	Bio. Ref. Range
-----------	--------	------	-----------------

**Urine Analysis**

**Physical Examination**

Quantity 30 ml  
Colour Pale Yellow  
Appearance Slightly hazy.  
Specific gravity 1.020 1 - 1.03

**Chemical Examination**

Reaction (pH) Acidic  
Proteins Absent  
Glucose Absent  
Ketone Bodies Absent  
Bile Salts Absent  
Bile Pigments Absent  
Urobilinogen Normal

**Microscopic Examination**

Pus Cells Occasional /hpf  
Epithelial Cells 8 - 10 \* A /hpf  
RBC Absent /hpf  
Casts Absent  
Crystals Absent

**Dr. Simi Athavale**  
MBBS,(DCP) CONSLUTANT PATHOLOGIST (Reg. No. 84648)

----- End Of Report -----



NOTE: \*A (Abnormal), \*C (Abnormal & Critical)



Report Generated by: Niramay Solutions

14-03-2022

**ALOHA LIFESTYLE REVERSAL STUDIO**  
S.No.46, Vartak Pride, D.P Road, Karvenagar,  
Pune INDIA 411004.

94 22 33 44 22  
www.alohaclinics.in

