



Name : Mr. KUSHALKUMAR R THAKKAR (35 /M)

Address : MEHASANA, MEHASANA, MEHASANA, GUJARAT, INDIA

Date : 10/12/2022



Examined by : Dr .BHAWANA DAGA

UHID : AHCC.0000125993

Package : MEDIWHEEL-FULL BODY CHK-BELOW40-MALE

AHC No : AHCCAH2925



CHIEF COMPLAINTS

For corporate health checkup
No specific complaints

PRESENT KNOWN ILLNESS

No history of - Diabetes mellitus,
Hypertension, Dyslipidemia,
Thyroid disorder, Heart
disease, Stroke, Asthma,
COPD, Cancer, Impaired
Glycemia



DRUG ALLERGY

NO KNOWN ALLERGY :10/12/2022



SYSTEMIC REVIEW

Cardiovascular system

- Nil Significant



Present medications

- Nil



Past medical history

Do you have any allergies? - No
Covid 19 - Yes
Hospitalization for Covid 19 - Yes
Oxygen support - No



Surgical history

Surgical history - Nil

Immunization history

- Covid Dose1, Covid Dose2



Personal history

Marital status - Married
No. of children - 2
Diet - Vegetarian
Alcohol - does not consume alcohol
Smoking - No
Chews tobacco - No
Physical activity - Sedentary



Family history

Father - alive
Aged - 69
Mother - alive
Aged - 65
Sisters - 2
Coronary artery disease - father
Cancer - None

PHYSICAL EXAMINATION



General

General appearance - normal
Height - 167
Weight - 77.4
BMI - 27.75
Pallor - No
Oedema - no



Cardiovascular system

Heart rate (Per minute) - 70
Rhythm - Regular
Systolic(mm of Hg) - 128
Diastolic(mm of Hg) - 80
Heart sounds - S1S2+

Respiratory system



Name : Mr. KUSHALKUMAR R THAKKAR (35
Organization is Accredited by Joint Commission International

UHID : AHCC.0000125993

Date : 10/12/2022



Package : MEDIWHEEL-FULL BODY CHK-BELOW40-MALE

AHC No : AHCCA42925

Rate of respiration(per minute) - 14

Breath sounds - Normal vesicular breath sounds

 **Abdomen**

Organomegaly - No

Tenderness - No



Name : Mr. KUSHALKUMAR R THAKKAR (35)

UHID : AHCC.0000125993

Date : 10/12/2022



Package : MEDIWHEEL-FULL BODY CHK-BELOW40-MALE

AHC No : AHCCA2925

URINE FOR ROUTINE EXAMINATION

Test Name	Result	Unit	Level	Range
Specific Gravity	1.020			
Colour:	Pale-Yellow			
Transparency:	Clear			
pH	6			
Protein :	Nil			
Sugar:	Nil			
Blood:	Negative			
Ketone	Absent			
Bile Pigments:	Absent			
Urobilinogen	Normal	E.U./d L		
Nitrite	Negative			
Pus Cells	Occasional		0-5	
RBC	Nil	/hpf	0-5/hpf	
Epithelial Cells	Occasional			
Casts:	Absent			
Crystals:	Absent			
Note	10/12/2022			

Neutrophils	66	%	●	40-75
Lymphocytes	25	%	●	20-40
Monocytes	07	%	●	2-10
Eosinophils	02	%	●	01-06
Basophils	00	%	●	0-1
Platelet Count (Impedance)	324000	/cu mm	●	150000-450000
MPV (Calculated)	8.4	fl	●	7-11
ERYTHROCYTE SEDIMENTATION RATE (ESR) (Automated/ optic- electronic)	20 *	mm/1st hr	●	0-15

BLOOD GROUPING AND TYPING (ABO and Rh)

Test Name	Result	Unit	Level	Range
BLOOD GROUP:	B Positive			

LFT (LIVER FUNCTION TEST)

Test Name	Result	Unit	Level	Range
ALT(SGPT) - SERUM / PLASMA	19	U/L	●	0-50
ALKALINE PHOSPHATASE - SERUM/PLASMA	161 *	U/L	●	Adult(Male): 40 - 129
AST (SGOT) - SERUM	26	U/L	●	> 1 year Male : <40
Total Bilirubin	0.412	mg/dL	●	0.300-1.200
Direct Bilirubin	0.163	mg/dL	●	Upto 0.3 mg/dl

COMPLETE BLOOD COUNT WITH ESR

Test Name	Result	Unit	Level	Range
Hemoglobin (Photometric Measurement)	14.7	gm%	●	13.0-17.0
Packed cell volume(Calculated)	43.8	%	●	40-50
RBC COUNT (Impedance)	4.96	Million/ ul	●	4.5-5.9
MCV (From RBC Histogram)	88.2	fl	●	80-100
MCH(Calculated)	29.6	pg	●	27-32
MCHC(Calculated)	33.6	%	●	31-36
RDW(Calculated)	13.9	%	●	11.5-14.5
WBC Count (Impedance)	6500	/cu mm	●	4000-11000

● Within Normal Range ● Borderline High/Low ● Out of Range



Name : Mr. KUSHALKUMAR R THAKKAR (35)

UHID : AHCC.0000125993

Date : 10/12/2022



Organization is Accredited by Joint Commission International

Package : MEDIWHEEL-FULL BODY CHK-BELOW40-MALE

AHC No : AHCCA2925

Indirect Bilirubin	0.25	mg/dL	●	1 Day ≤5.1 mg/dL 2 Days ≤7.2 mg/dL 3-5 Days ≤10.3 mg/dL 6-7 Days ≤8.4 mg/dL 8-9 Days ≤6.5 mg/dL 10-11 Days ≤4.6 mg/dL 12-13 Days ≤2.7 mg/dL 14 Days - 9 Years 0.2-0.8 mg/dL 10-19 Years 0.2-1.1 mg/dL ≥20 Years 0.2-1.2 mg/dL
--------------------	------	-------	---	--

GLUCOSE - SERUM / PLASMA (POST PRANDIAL) - PPBS

Test Name	Result	Unit	Level	Range
Glucose - Plasma (Post Prandial)	127	mg/dL	●	70-140
Urine Glucose (Post Prandial)	Nil			

GLYCOSYLATED HEMOGLOBIN (HBA1C) - WHOLE BLOOD

Test Name	Result	Unit	Level	Range
Glycosylated Hemoglobin (HbA1c)	6.01 *	%	●	Normal < 5.7
				%Increased risk for Diabetes 5.7 - 6.4%
				Diabetes >= 6.5%

CREATININE - SERUM / PLASMA

Test Name	Result	Unit	Level	Range
CREATININE - SERUM / PLASMA	0.83	mg/dL	●	Adult Male: 0.6 - 1.3

LFT (LIVER FUNCTION TEST)

Test Name	Result	Unit	Level	Range
GGTP: GAMMA GLUTAMYL TRANSPEPTIDASE - SERUM	20	U/L	●	Male : 10 - 71 Female : 6 - 42

GLUCOSE - SERUM / PLASMA (FASTING)

Test Name	Result	Unit	Level	Range
Glucose - Plasma (Fasting)	91	mg/dL	●	70 - 100 : Normal 100 - 125 : Impaired Glucose Tolerance ≥ 126 : Diabetes Mellitus

Monitoring criteria for Diabetes Mellitus <7.0 : Well Controlled Diabetes 7.1 – 8.0 : Unsatisfactory Control > 8.0 : Poor Control & Needs Immediate Treatment



Name : Mr. KUSHALKUMAR R THAKKAR (35

UHID : AHCC.0000125993

Date : 10/12/2022



Package : MEDIWHEEL-FULL BODY CHK-BELOW40-MALE

AHC No : AHCCAH2925

Glycosylated Hemoglobin (HbA1c)	6.01 *	%	●	Normal < 5.7	TOTAL T3: TRI IODOTHYRONINE - SERUM	1.0	ng/mL	●	0.8 - 2.0
				%Increased risk for Diabetes 5.7 - 6.4%	TOTAL T4: THYROXINE - SERUM	10 *	ug/dL	●	5.1 - 14.1
				Diabetes >= 6.5%	TSH: THYROID STIMULATING HORMONE - SERUM	1.24	µIU/mL	●	14-120 years : 0.27 - 4.20
				Monitoring criteria for Diabetes Mellitus <7.0 : Well Controlled Diabetes 7.1 - 8.0 : Unsatisfactory Control > 8.0 : Poor Control & Needs Immediate Treatment	URIC ACID - SERUM				
				Test Name	Result	Unit	Level	Range	
				URIC ACID - SERUM	8.0 *	mg/dL	●	Male : 3.4-7.0 Female : 2.4-5.7	
				BUN (BLOOD UREA NITROGEN)					
				Test Name	Result	Unit	Level	Range	
				BUN (BLOOD UREA NITROGEN)	8	mg/dL	●	6-20	
				UREA - SERUM / PLASMA	16	mg/dL	●	15 - 50	

Mean Blood Sugar 126

LFT (LIVER FUNCTION TEST)

Test Name	Result	Unit	Level	Range
PROTEIN TOTAL - SERUM / PLASMA	7.36	g/dL	●	6.00-8.00
PROTEIN TOTAL - SERUM / PLASMA	7.36	g/dL	●	6.00-8.00
ALBUMIN - SERUM	4.51	g/dL	●	Adult(18 - 60 Yr): 3.5 - 5.2
ALBUMIN - SERUM	4.51	g/dL	●	Adult(18 - 60 Yr): 3.5 - 5.2
Globulin-Serum/Plasma	2.8		●	2.20-4.20
Globulin-Serum/Plasma	2.8		●	2.20-4.20
A/G ratio	1.6		●	1.00-2.00
A/G ratio	1.6		●	1.00-2.00

LIPID PROFILE - SERUM

Test Name	Result	Unit	Level	Range
Total Cholesterol	210 *	mg/dl	●	0 - 200 : Desirable 200 - 240 : Borderline High 240 - 280 : High > 280 : Very High
Triglycerides - Serum	126	mg/dL	●	0-150

THYROID PROFILE (T3,T4 AND TSH)

Test Name	Result	Unit	Level	Range
-----------	--------	------	-------	-------

● Within Normal Range ● Borderline High/Low ● Out of Range



Name : Mr. KUSHALKUMAR R THAKKAR (35

UHID : AHCC.0000125993

Date : 10/12/2022



Organization is Accredited by Joint Commission International

Package : MEDIWHEEL-FULL BODY CHK-BELOW40-MALE

AHC No : AHCCA2925

HDL CHOLESTEROL - SERUM / PLASMA (Direct Enzymatic Colorimetric)	49 *	mg/dL ●	< 40 : Major risk factor for heart disease 40 - 59 : The higher The better. >=60 : Considered protective against heart disease
LDL Cholesterol (Direct LDL)	142 *	mg/dL ●	100 : Optimal 100-129 : Near Optimal 130-159 : Borderline High 160-189 : High >=190 : Very High
VLDL CHOLESTEROL	25	●	< 40 mg/dl
C/H RATIO	4	●	0-4.5

USG WHOLE ABDOMEN

Normal study.

X-RAY CHEST PA

NORMAL STUDY.

INVESTIGATIONS NOT DONE / NOT YET REPORTED / NOT PART OF PACKAGE(LAB,RADIOLOGY & CARDIOLOGY)

Haematology

STOOL ROUTINE

URINE GLUCOSE(FASTING)

URINE GLUCOSE(POST PRANDIAL)

CARDIOLOGY

ECHO/TMT

ECG



Name : Mr. KUSHALKUMAR R THAKKAR (35

UHID : AHCC.0000125993

Date : 10/12/2022



Organization is Accredited
by Joint Commission International

Package : MEDIWHEEL-FULL BODY CHK-BELOW40-MALE

AHC No : AHCCA2925

Executive Summary

RBBB IN ECG.
TMT -MULTIPLE VPCS.
PREDIABETIC.
BORDERLINE DYSLIPIDEMIA.

Wellness Prescription

Advice On Diet :-

LOW FAT, LOW CARB DIET.

Advice On Physical Activity :-

REGULAR EXERCISE.

Recommended Follow-up Consultations

Speciality Name	Doctor Name	Schedule WithIn	Remarks
CARDIOLOGY	LAL DAGA	5 Day(s)	RBBB IN ECG. TMT -MULTIPLE VPCS. PREDIABETIC. BORDERLINE DYSLIPIDEMIA.

Dr.BHAWANA DAGA

AHC Physician / Consultant Internal Medicine

Printed By : BHAWANA DAGA

Note :- The Health Check-up examinations and routine investigations have certain limitations and may not be able to detect all the diseases. Any new or persisting symptoms should be brought to the attention of the Consulting Physician. Additional tests, consultations and follow up may be required in some cases.



DEPARTMENT OF HAEMATOLOGY

Organization is Accredited by Joint Commission International

Name : **Mr. KUSHALKUMAR R THAKKAR** Age : **35Yr 1Mth 28Days** Gender : **Male**
 UHID : **AHCC.0000125993 / AHCCA2925** W/BNo/RefNo : **AHC**
 SIN \LRN : **3589960 \ 1543658**
 Specimen : **Whole Blood (EDTA)**
 Ref Doctor : **DR. BHAWANA DAGA**



Collected on : 10-DEC-2022 10:26:20 AM Received on : 10-DEC-2022 11:04:46 AM Reported on : 10-DEC-2022 02:58:35 PM

MEDIWHEEL-FULL BODY CHK-BELOW40-MALE

TEST NAME	RESULT	BIOLOGICAL REFERENCE INTERVALS	UNITS
COMPLETE BLOOD COUNT WITH ESR			
Hemoglobin (Photometric Measurement)	14.7	13.0 - 17.0	gm%
Packed cell volume(Calculated)	43.8	40 - 50	%
RBC COUNT (Impedance)	4.96	4.5 - 5.9	Million/ul
MCV (From RBC Histogram)	88.2	80 - 100	fl
MCH(Calculated)	29.6	27 - 32	pg
MCHC(Calculated)	33.6	31 - 36	%
RDW(Calculated)	13.9	11.5 - 14.5	%
WBC Count (Impedance)	6500	4000 - 11000	/cu mm
Differential Count (VCS Technology and Microscopy)			
Neutrophils	66	40 - 75	%
Lymphocytes	25	20 - 40	%
Monocytes	07	2 - 10	%
Eosinophils	02	01 - 06	%
Basophils	00	0 - 1	%
Platelet Count (Impedance)	324000	150000 - 450000	/cu mm
MPV (Calculated)	8.4	7 - 11	fl
PERIPHERAL SMEAR(Microscopy)			
ERYTHROCYTE SEDIMENTATION RATE (ESR) (Automated/ optic-electronic)	20 *	0 - 15	mm/1st hr



Organization is Accredited
by Joint Commission International



DEPARTMENT OF HAEMATOLOGY

..

Name : **Mr. KUSHALKUMAR R THAKKAR** Age : **35Yr 1Mth 28Days** Gender : **Male**
 UHID : **AHCC.0000125993 / AHCCA2925** W/BNo/RefNo : **AHC**
 SIN \LRN : **3589960 \ 1543658**
 Specimen : **Whole Blood (EDTA)**
 Ref Doctor : **DR. BHAWANA DAGA**



Collected on : **10-DEC-2022 10:26:20 AM** Received on : **10-DEC-2022 11:04:46 AM** Reported on : **10-DEC-2022 02:58:35 PM**

*10/12/2022
 Report Status:Final

*** END OF REPORT ***

CHECKED BY : 1010616
 717880

Dr.HARDIK KOSHTI
MD PATHOLOGY,
CONSULTANT

Printed On : **10-DEC-2022 05:50:34 PM**



Organization is Accredited
by Joint Commission International

DEPARTMENT OF BIOCHEMISTRY AND IMMUNOLOGY



Name : Mr. KUSHALKUMAR R THAKKAR Age : 35Yr 1Mth 28Days Gender : Male
 UHID : AHCC.0000125993 / AHCCA2925 W/BNo/RefNo. : AHC
 SIN \ LRN : 3589962 \ 3589961 \ 3589963 \ 3589969 \
 Specimen : Serum
 Ref Doctor : DR. BHAWANA DAGA



Collected on : 10-DEC-2022 10:26:20 AM Received on : 10-DEC-2022 11:05:00 AM Reported on : 10-DEC-2022 04:19:01 PM

MEDIWHEEL-FULL BODY CHK-BELOW40-MALE

TEST NAME	RESULT	BIOLOGICAL REFERENCE INTERVALS	UNITS
GLUCOSE - SERUM / PLASMA (POST PRANDIAL) - PPBS (Hexokinase)			
GLUCOSE - SERUM / PLASMA (POST PRANDIAL)	127	70 - 140	mg/dL
URINE GLUCOSE(POST PRANDIAL):(Strip Method)	Nil	Nil	
GLUCOSE - SERUM / PLASMA (FASTING) (Hexokinase)	91	70 - 100 : Normal 100 - 125 : Impaired Glucose Tolerance >= 126 : Diabetes Mellitus	mg/dL
GLYCOSYLATED HEMOGLOBIN (HBA1C) - WHOLE BLOOD (Immunoturbidimetric)	6.01 *	Normal < 5.7% Increased risk for Diabetes 5.7 - 6.4% Diabetes >= 6.5% Monitoring criteria for Diabetes Mellitus <7.0 : Well Controlled Diabetes 7.1 - 8.0 : Unsatisfactory Control > 8.0 : Poor Control & Needs Immediate Treatment	%



Organization is Accredited
by Joint Commission International



DEPARTMENT OF BIOCHEMISTRY AND IMMUNOLOGY

--

Name : Mr. KUSHALKUMAR R THAKKAR **Age** : 35Yr 1Mth 28Days **Gender** : Male
UHID : AHCC.0000125993 / AHCCAH2925 **W/BNo/RefNo** : AHC
SIN \ LRN : 3589962 \ 3589961 \ 3589963 \ 3589969 \ 1543658
Specimen : Serum
Ref Doctor : DR. BHAWANA DAGA



Collected on : 10-DEC-2022 10:26:20 AM **Received on** : 10-DEC-2022 11:05:00 AM **Reported on** : 10-DEC-2022 04:19:01 PM

Mean Blood Sugar	126		
ALT(SGPT) - SERUM / PLASMA (UV without P5P)	19	Adult Male : < 45	U/L
ALKALINE PHOSPHATASE - SERUM/PLASMA (PNP AMP BUFFER)	161 *	Adult(Male): 40 - 129	U/L
AST (SGOT) - SERUM (UV without P5P)	26	> 1 year Male : <40	U/L
BILIRUBIN (DIRECT/INDIRECT/TOTAL) - SERUM (Diazotization)			
Bilirubin Total	0.412	0-1 days : 0 - 6mg/dl 1-2 days : 0 - 8mg/dl 2-5 days : 0 - 12mg/dl 5days - 4 months : 0.3 -1.2mg/dl >4 months : 0.3-1.2 mg/dl	mg/dL
Direct Bilirubin	0.163	Upto 0.3 mg/dl	mg/dL
Indirect Bilirubin	0.25	1 Day ≤5.1 mg/dL 2 Days ≤7.2 mg/dL 3-5 Days ≤10.3 mg/dL 6-7 Days ≤8.4 mg/dL 8-9 Days ≤6.5 mg/dL 10-11 Days ≤4.6 mg/dL 12-13 Days ≤2.7 mg/dL 14 Days - 9 Years 0.2-0.8 mg/dL 10-19 Years 0.2-1.1 mg/dL ≥20 Years 0.2-1.2 mg/dL	mg/dL
CREATININE - SERUM / PLASMA (Alkaline picrate - kinetic rate blanked)	0.83	Adult Male: 0.6 - 1.3	mg/dL



Organization is Accredited
by Joint Commission International



DEPARTMENT OF BIOCHEMISTRY AND IMMUNOLOGY

Name : **Mr. KUSHALKUMAR R THAKKAR** Age : **35Yr 1Mth 28Days** Gender : **Male**
 UHID : AHCC.0000125993 / AHCCA2925 W/BNo/RefNo : AHC
 SIN \ LRN : 3589962 \ 3589961 \ 3589963 \ 3589969 \
 Specimen : ¹⁵⁴³⁶⁵⁸ Serum
 Ref Doctor : DR. BHAWANA DAGA



Collected on : 10-DEC-2022 10:26:20 AM Received on : 10-DEC-2022 11:05:00 AM Reported on : 10-DEC-2022 04:19:01 PM

GGTP: GAMMA GLUTAMYL TRANSPEPTIDASE - SERUM (IFCC)	20	Male : 10 - 71 Female : 6 - 42	U/L
PROTEIN TOTAL - SERUM / PLASMA (Biuret)	7.36	>2 Year: 6.0 - 8.0	g/dL
ALBUMIN - SERUM	4.51	Adult(18 - 60 Yr): 3.5 - 5.2	g/dL
Globulin-Serum/Plasma	2.8	2.2 - 4.2	
A/G ratio	1.6	1.00 - 2.00	
TOTAL T3: TRI IODOTHYRONINE - SERUM (Electrochemiluminescence:ECLIA)	1.0	0.8 - 2.0	ng/mL
TOTAL T4: THYROXINE - SERUM (Electrochemiluminescence:ECLIA)	10 *	5.1 - 14.1	ug/dL
TSH: THYROID STIMULATING HORMONE - SERUM (Electrochemiluminescence:ECLIA)	1.24	14-120 years : 0.27 - 4.20	μIU/mL
URIC ACID - SERUM (Uricase, colorimetric)	8.0 *	Male : 3.4-7.0 Female : 2.4-5.7	mg/dL
BUN (BLOOD UREA NITROGEN) (Histology)	8	Adult : 6 - 20	mg/dL
UREA - SERUM / PLASMA	16	15 - 50	mg/dL
LIPID PROFILE - SERUM			
TOTAL CHOLESTEROL (CHOD POD)	210 *	0 - 200 : Desirable 200 - 240 : Borderline High 240 - 280 : High > 280 : Very High	mg/dl
TRIGLYCERIDES - SERUM (Enzymatic Endpoint)	126	Normal: <150	mg/dL





Organization is Accredited
by Joint Commission International



DEPARTMENT OF BIOCHEMISTRY AND IMMUNOLOGY

Name : Mr. KUSHALKUMAR R THAKKAR
Age : 35Yr 1Mth 28Days **Gender** : Male
UHID : AHCC.0000125993 / AHCCAH2925
W/BNo/RefNo : AHC
SIN \ LRN : 3589962 \ 3589961 \ 3589963 \ 3589969 \
Specimen : Serum
Ref Doctor : DR. BHAWANA DAGA

Collected on : 10-DEC-2022 10:26:20 AM
 Received on : 10-DEC-2022 11:05:00 AM
 Reported on : 10-DEC-2022 04:19:01 PM

HDL CHOLESTEROL - SERUM / PLASMA (Direct Enzymatic Colorimetric)	49 *	High: 150 - 199 Hypertriglyceridemic: 200 - 499 Very High: >=500 < 40 : Major risk factor for heart disease 40 - 59 : The higher The better. >=60 : Considered protective against heart disease	mg/dL
LDL CHOLESTEROL - SERUM / PLASMA (Direct LDL)	142 *	< 100 : Optimal 100-129 : Near Optimal 130-159 : Borderline High 160-189 : High >=190 : Very High	mg/dL
VLDL CHOLESTEROL (Calculated)	25	< 40 mg/dl	
C/H RATIO (Calculated)	4	< 4.5	

10/12/2022

Report Status:Final

*** END OF REPORT ***

CHECKED BY 1010616
717880

Printed On : 10-DEC-2022 05:50:56 PM

Dr.HARDIK KOSHTI
MD PATHOLOGY,
CONSULTANT



Organization is Accredited
by Joint Commission International



DEPARTMENT OF CLINICAL PATHOLOGY

Name : **Mr. KUSHALKUMAR R THAKKAR** Age : **35Yr 1Mth 28Days** Gender : **Male**
 UHID : **AHCC.0000125993 / AHCCA2925** W/BNo/RefNo : **AHC**
 SIN \LRN : **3589964 \ 1543658**
 Specimen : **Urine**
 Ref Doctor : **DR. BHAWANA DAGA**



Collected on : **10-DEC-2022 10:26:20 AM** Received on : **10-DEC-2022 11:05:14 AM** Reported on : **10-DEC-2022 01:47:35 PM**

MEDIWHEEL-FULL BODY CHK-BELOW40-MALE

<u>TEST NAME</u>	<u>RESULT</u>	<u>BIOLOGICAL REFERENCE INTERVALS</u>	<u>UNITS</u>
URINE FOR ROUTINE EXAMINATION : (Solubility Method)			
PHYSICAL EXAMINATION			
Specific Gravity	1.020		
Colour:	Pale-Yellow		
Transparency:	Clear		
CHEMICAL EXAMINATION			
pH	6		
Protein :	Nil		
Sugar:	Nil		
Blood:	Negative		
Ketone	Absent		
Bile Pigments:	Absent		
Urobilinogen	Normal		
Nitrite	Negative		E.U./dL
Cells:			
Pus Cells	Occasional	0-5/hpf	
RBC	Nil	0-5/hpf	/hpf
Epithelial Cells	Occasional		
Casts:	Absent		
Crystals:	Absent		
Note	10/12/2022		



Organization is Accredited
by Joint Commission International



DEPARTMENT OF CLINICAL PATHOLOGY

Name : **Mr. KUSHALKUMAR R THAKKAR** Age : **35Yr 1Mth 28Days** Gender : **Male**

UHID : **AHCC.0000125993 / AHCCAH2925** W/BNo/RefNo : **AHC**

SIN \LRN : **3589964 \ 1543658**

Specimen : **Urine**

Ref Doctor : **DR. BHAWANA DAGA**

Collected on : **10-DEC-2022 10:26:20 AM** Received on : **10-DEC-2022 11:05:14 AM** Reported on : **10-DEC-2022 01:47:35 PM**

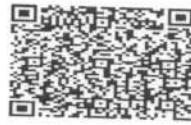

Report Status:Final

* END OF REPORT *

CHECKED BY : 1058662
 717880

Dr.HARDIK KOSHTI
MD PATHOLOGY,
CONSULTANT

Printed On : 10-DEC-2022 05:51:45 PM



Organization is Accredited
by Joint Commission International



Radiology

Patient Details : Mr. KUSHALKUMAR R THAKKAR | Male | 35Yr 1Mth 28Days
UHID : AHCC.0000125993 **Patient Location:** AHC
Patient Identifier: AHCCA2925 
DRN : 122141303 **Completed on :** 10-DEC-2022 09:39
Ref Doctor : DR. BHAWANA DAGA

X-RAY CHEST PA

FINDINGS :

Both lung fields appear normal. Bilateral hilar shadows appear normal. Trachea and major bronchi appear normal. Cardiac size appears normal. Both costophrenic angles are clear. Domes of diaphragm are well delineated. Visualized bones appear normal.

IMPRESSION

NORMAL STUDY.

— END OF THE REPORT —

A. A. PATEL

Dr. ALPESH A PATEL

DNB Resident



Organization is Accredited
by Joint Commission International



Radiology

Patient Details : Mr. KUSHALKUMAR R THAKKAR | Male | 35Yr 1Mth 28Days
UHID : AHCC.0000125993 **Patient Location:** AHC
Patient Identifier: AHCCAH2925 
DRN : 222063723 **Completed on :** 10-DEC-2022 09:36
Ref Doctor : DR. BHAWANA DAGA

USG WHOLE ABDOMEN

FINDINGS :

Liver appears normal in size and shows uniform normal echotexture. No evidence of focal or diffuse pathology seen. Intra and extra hepatic biliary radicles are not dilated. Portal vein is normal in calibre. Intrahepatic portal radicles appear normal.

Gall bladder appears normal with no evidence of calculus. Wall thickness appears normal. No evidence of pericholecystic collection.

Head, body and tail of pancreas appear normal in size and echotexture. No focal lesions identified. Pancreatic duct appears normal in caliber.

Spleen measures 9.6 cms and shows uniform echotexture.

Both kidneys are normal in size and show normal echopattern with good corticomedullary differentiation. Cortical outlines appear smooth. No evidence of calculi. Pelvicalyceal system on both sides appear normal.

No evidence of ascites or lymphadenopathy.

Urinary bladder is normal in contour and outline. Wall thickness appears normal. No evidence of any intraluminal pathology seen.

Prostate measures normal in size(volume 13 cc) and echopattern.

IMPRESSION

Normal study.



Organization is Accredited
by Joint Commission International



Mr. KUSHALKUMAR R THAKKAR

AHCC.0000125993

AHCCA2925

USG WHOLE ABDOMEN

— END OF THE REPORT —

A. A. PATEL

Dr. ALPESH A PATEL

DNB Resident

AHCC.0000125993
MR. KUSHALKUMAR R T HAK
KAR
Age: 35 Year(s) Year(s)/Male
10 Dec 2022 8:44:50 AM



Date: _____

Age/Sex: _____

UHID/IP: _____

ECG No. _____

ECG REPORT

Diagnosis: _____

Rate: _____

Interval: _____

PR: _____

QRS: _____

QTc: _____

QT: _____

Impression: _____

By: *RBS*

Cardiologist

Ventricular Rate: _____

QTc: _____

QRS: _____

	V _{4R}	V ₁	V ₂	V ₅	V ₆
R/S					



Please get the ECG photocopied for future reference.

EYE CHECK UP

NAME Ms. Kunal Thakkar

Date 10/12/22

VA 6/6P
6/6P

35/m
flo

BCVA(Distance & Near)

RE - 4.5/-0.5 x 152 B16

LE - 4.0/-0.5 x 135 B1C

Colour Vision Normal

Advice:

Anterior Segment

Fundus

Advice:

Diagnosis

Checked By

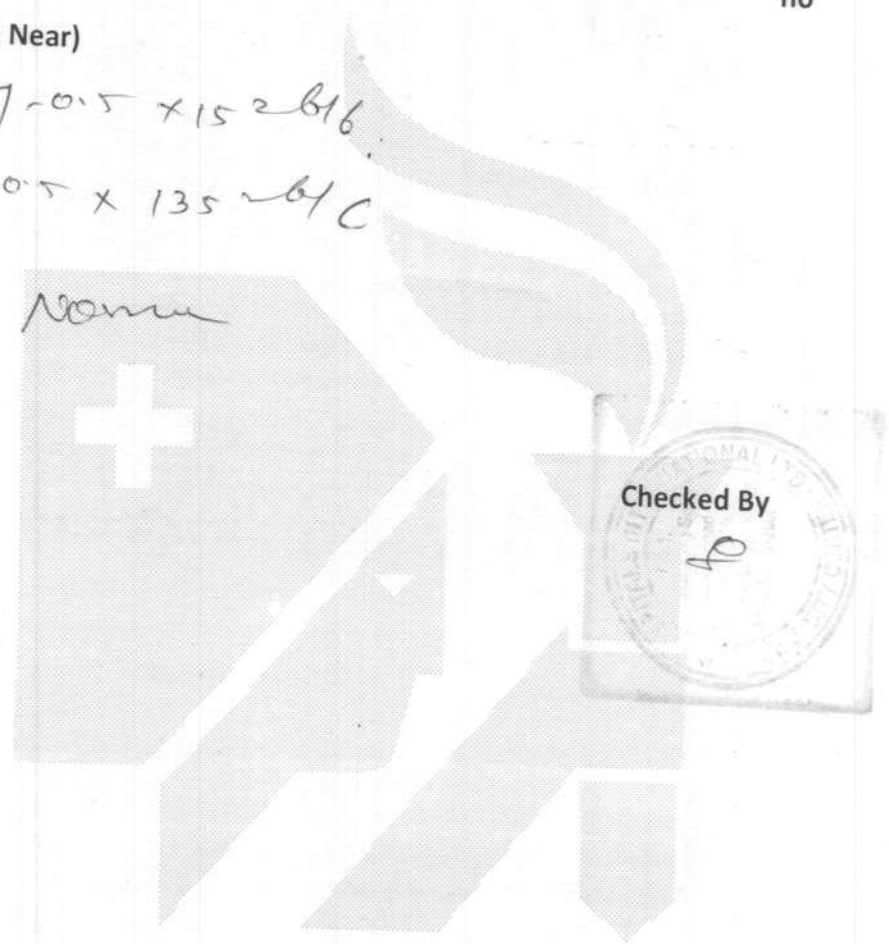

Copy ID: Name:

Sex: cm kg Birth date: / month years

Medication: Symptom: History: Vent. rate

PR int 68 bpm
QRS dur 128 ms
QT/QTc (E) int 410/427 ms

P/QRS/T axis 37/85/18 mV
RV5/SV1 amp 0.79/0.14 mV
RV5+SV1 amp 0.93 mV

Filter: H50 D 35 Hz 10 mm/mV

10 mm/mV 25 mm/s

10-Dec-2022 AM9:57:59

1100 Sinus rhythm
2450 Right bundle branch block [positive QRS amplitude (V1),
QRS dur. >= 120 ms, R dur. (I, aVL, V4, V5, V6) < 99 ms, S
dur. (I, aVL, V5, V6) >= 39 ms]
9150 ** abnormal ECG **

Unconfirmed Report
Reviewed by:

10 mm/mV

AHCC:0000125993
MR. KUSHALKUMAR R
KAR
Age: 35 Year(s) Year(s)/Mal
10 Dec 2022 8:44:50 AM

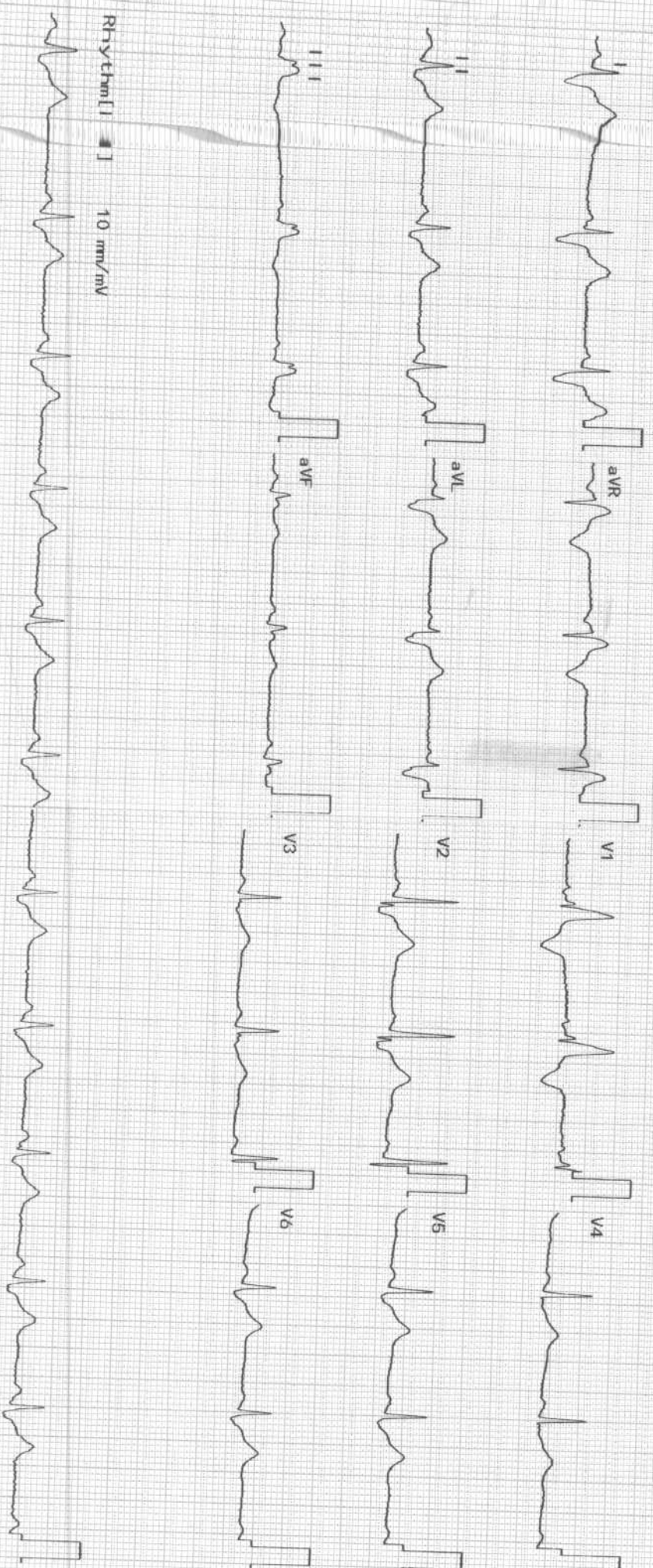

2350K 03-10 07-01

Dept.:

Exam:

APOLLO HOSPITAL - CITY CENTER

OPP. DOCTOR HOUSE, ELLISBRIDGE, AHMEDABAD

HALKUMAR R THAKKAR
M

H/Wt: 167/77

Recorded: 10-12-2022 13:18

TREADMILL TEST SUMMARY REPORT
Protocol: BRUCE PROCTOCAL

PHYSICIAN: DR. JAYESH N SHAH

Medication 1:
Medication 2:
Medication 3:

PHASE TIME	STAGE TIME	SPEED (Km./Hr.)	GRADE (%)	H.R. (BPM)	B.P. (mmHg)	RPP X100	II	ST LEVEL (mm) V2	V5	METS
2:59	2:59	2.70	10.00	82	130/80	106	-0.7	0.2	0.3	
5:59	2:59	5.40	14.00	123	132/82	162	-0.8	-0.2	0.3	4.80
6:14	0:14	7.40	18.00	109	138/84	150	0.4	1.2	0.4	7.10
6:20	0:20			168	144/86	241	-1.0	-0.5	0.6	7.33
2:59	2:59	0.00	0.00	138	144/86	198	-0.9	-0.2	0.9	7.42
				110	142/86	156	-0.2	-0.2	0.2	

Duration: 6:20 Minutes
 Max Heart Rate: 168 bpm (90% of target heart rate 185 bpm)
 Max Blood Pressure: 144/86 mmHg
 Max METS: 7.42 METS

CONCLUSION: PATIENT TOLERATED EXERCISE WELL. NO ABNORMAL FINDINGS NOTED DURING EXERCISE PERIOD AND RECOVERY PERIOD. CARDIOLOGIST OPINION FOR TMT.

DR. BHAWANA L. DAGA