

DEPARTMENT OF LABORATORY MEDICINE

Patient Name : Ms Neha. MRN : 15050000153633 Gender/Age : FEMALE , 32y (02/12/1990)
 Collected On : 27/05/2023 09:32 AM Received On : 27/05/2023 09:46 AM Reported On : 27/05/2023 01:50 PM
 Barcode : D62305270077 Specimen : Plasma Consultant : Dr. Alex Mathew(GENERAL MEDICINE)
 Sample adequacy : Satisfactory Visit No : OP-001 Patient Mobile No : 9899232954

BIOCHEMISTRY

Test	Result	Unit	Biological Reference Interval
Fasting Blood Sugar (FBS) (GOD/POD)	101	mg/dL	74.0-106.0
Post Prandial Blood Sugar (PPBS) (Enzyme Method (GOD/POD)) Kindly repeat after proper meal	79 L	mg/dL	100.0-140.0
LIPID PROFILE (CHOL,TRIG,HDL,LDL,VLDL)			
Cholesterol Total (Non LDL Selective Elimination, CHOD/POD)	168.2	mg/dL	<200.0
Triglycerides (LIPASE/GK/GPO/POD)	104.2	mg/dL	<150.0
HDL Cholesterol (HDLC) (Colorimetric (Phosphotungstic Acid Method))	41.6	mg/dL	40.0-60.0
Non-HDL Cholesterol	126.6	mg/dL	<130.0
LDL Cholesterol (Turbidometric /Microtip)	117.78 H	mg/dL	<100.0
VLDL Cholesterol (Calculated)	20.8	mg/dL	0.0-40.0
Cholesterol /HDL Ratio (Calculated)	4.1	-	<4.5
THYROID PROFILE (T3, T4, TSH)			
Tri Iodo Thyronine (T3) (ECLIA/ ELFA)	1.98	nmol/L	1.49-2.6
Thyroxine (T4) (ECLIA/ ELFA)	107	nmol/L	71.2-141.0
TSH (Thyroid Stimulating Hormone) (Electrochemiluminescence (ECLIA))	2.09	uIU/ml	0.465-4.68
LIVER FUNCTION TEST(LFT)			
Bilirubin Total (Azobilirubin Dyphylline)	0.51	mg/dL	0.2-1.3

Patient Name : Ms Neha. MRN : 15050000153633 Gender/Age : FEMALE , 32y (02/12/1990)

Conjugated Bilirubin (Direct) (Dual Wavelength Reflectance)	0.28	mg/dL	0.0-0.4
Unconjugated Bilirubin (Indirect) (Calculated)	0.23	mg/dL	0.1-1.0
Total Protein (Biuret Method)	7.49	gm/dL	6.3-8.2
Serum Albumin (Bromocresol Green (BCG))	4.17	gm/dL	3.5-5.0
Serum Globulin (Calculated)	3.33	gm/dL	2.3-3.5
Albumin To Globulin (A/G)Ratio (Calculated)	1.25	-	0.9-2.0
SGOT (AST) (P - Phosphate)	27.4	U/L	14.0-36.0
SGPT (ALT) (P - Phosphate)	23.7	U/L	<35.0
Alkaline Phosphatase (ALP) (PNPP With Amp Buffer)	80.3	U/L	38.0-126.0
Gamma Glutamyl Transferase (GGT) (GCNA)	15.4	U/L	12.0-43.0



Dr. Gaurav Sharma
 MBBS, MD
 Senior Consultant Pathologist, MBBS, MD, DMC - 30687

HAEMATOLOGY

Test	Result	Unit	Biological Reference Interval
COMPLETE BLOOD COUNT (CBC)			
Haemoglobin (Hb%) (Spectrophotometry)	9.6 L	g/dL	12.0-15.0
Red Blood Cell Count (Electrical Impedance)	4.24 L	10 ⁶ /mm ³	4.5-6.5
PCV (Packed Cell Volume) / Hematocrit (Calculated)	31.6 L	%	36.0-46.0
MCV (Mean Corpuscular Volume) (Calculated)	74 L	µm ³	83.0-101.0

Patient Name : Ms Neha. MRN : 15050000153633 Gender/Age : FEMALE , 32y (02/12/1990)

MCH (Mean Corpuscular Haemoglobin) (Calculated)	22.6 L	pg	27.0-32.0
MCHC (Mean Corpuscular Haemoglobin Concentration) (Calculated)	30.4 L	g/dL	32.0-36.0
Red Cell Distribution Width (RDW) (Calculated)	19.4 H	%	11.5-14.0
Platelet Count (Electrical Impedance)	215	$10^3/\text{mm}^3$	150.0-450.0
Total Leucocyte Count(WBC) (Electrical Impedance)	6.0	$10^3/\text{mm}^3$	4.0-11.0
DIFFERENTIAL COUNT (DC)			
Neutrophils (DHSS)	60.2	%	40.0-80.0
Lymphocytes (DHSS)	33.7	%	20.0-40.0
Monocytes (DHSS)	3.5	%	2.0-10.0
Eosinophils (DHSS)	2.6	%	1.0-6.0
Basophils (DHSS)	0.0	%	0.0-2.0
Absolute Neutrophil Count (Calculated)	3.62	$10^3/\text{mm}^3$	2.0-7.5
Absolute Lymphocyte Count (Calculated)	2.03	$\times 10^3 \text{cells}/\mu\text{l}$	1.0-3.0
Absolute Monocyte Count (Calculated)	0.21	$\times 10^3 \text{cells}/\mu\text{l}$	0.2-1.0
Absolute Eosinophil Count (Calculated)	0.16	$\times 10^3 \text{cells}/\mu\text{l}$	0.02-0.5
Erythrocyte Sedimentation Rate (ESR) (Modified Westergren Method)	30.0 H	mm/hr	0.0-20.0

--End of Report--

Dharamshila Narayana Superspeciality Hospital

(A Unit of Dharamshila Cancer Foundation and Research Centre)
 Hospital Reg No. DHS/NH/144 | PAN No. AAATD0451G | GST No. 07AAATD0451G1Z7

Hospital Address: Vasundhara Enclave, Near New Ashok Nagar Metro Station, Delhi 110 096
 Tel +91 11 6904-5555 | www.narayanahealth.org | info.dnsh@narayanahealth.org

Page 3 of 4

Appointments

1800-309-0309

Emergencies

73700-73700

Patient Name : Ms Neha. MRN : 15050000153633 Gender/Age : FEMALE , 32y (02/12/1990)

Prachi

Dr. Prachi
MBBS, MD Pathology
MBBS, MD Pathology, JUNIOR CONSULTANT, Reg no DMC - 70512

Note

Abnormal results are highlighted.
Results relate to the sample only.
Kindly correlate clinically.



DEPARTMENT OF LABORATORY MEDICINE

Patient Name : Ms Neha. MRN : 15050000153633 Gender/Age : FEMALE , 32y (02/12/1990)
 Collected On : 27/05/2023 09:32 AM Received On : 27/05/2023 09:46 AM Reported On : 27/05/2023 03:01 PM
 Barcode : D62305270079 Specimen : Whole Blood Consultant : Dr. Alex Mathew(GENERAL MEDICINE)
 Sample adequacy : Satisfactory Visit No : OP-001 Patient Mobile No : 9899232954

BIOCHEMISTRY

Test	Result	Unit	Biological Reference Interval
HBA1C			
HbA1c (HPLC)	5.5	%	Normal: 4.0-5.6 Pre Diabetes: 5.7-6.4 Diabetes: => 6.5 ADA Recommendation 2017
Estimated Average Glucose	111.15	-	-

Interpretation:

- HbA1C above 6.5% can be used to diagnose diabetes provided the patient has symptoms. If the patient does not have symptoms with HbA1C>6.5%, repeat measurement on further sample. If the repeat test result is <6.5%, consider as diabetes high risk and repeat measurement after 6 months.
- HbA1C measurement is not appropriate in diagnosing diabetes in children, suspicion of type 1 diabetes, symptoms of diabetes for less than 2 months, pregnancy, hemoglobinopathies, medications that may result sudden increase in glucose, anemia, renal failure, HIV infection, malignancies, severe chronic hepatic, and renal disease.
- Any sample with >15% should be suspected of having a haemoglobin variant.

Interpretation Notes

HbA1c provides an index of average blood glucose levels over the past 8 - 12 weeks and is a much better indicator of long term glycemic control as compared to blood and urinary glucose determinations. Target goals of < 7.0 % may be beneficial in patients. Please co-relate with Blood Sugar Fasting.

RENAL PACKAGE - 2 (RFT FASTING)

Fasting Blood Sugar (FBS) (GOD/POD)	98.0	mg/dL	74.0-106.0
Blood Urea Nitrogen (BUN) (Urease, UV)	7.2	mg/dL	7.0-17.0

SERUM CREATININE

Serum Creatinine (Enzymatic Two Point Rate - Creatinine Amidohydrolase)	0.52	mg/dL	0.5-1.04
eGFR (Calculated)	136.7	mL/min/1.73m ²	Indicative of renal impairment < 60 Note:eGFR is inaccurate for Hemodynamically unstable patients eGFR is not applicable for less than 18 years of age.

Patient Name : Ms Neha, MRN : 15050000153633 Gender/Age : FEMALE , 32y (02/12/1990)

Serum Sodium (ISE Direct)	140.7	mmol/L	137.0-145.0
Serum Potassium (ISE Direct)	3.93	mmol/L	3.5-5.1
Serum Chloride (ISE Direct)	106.7	mmol/L	98.0-107.0
Serum Bicarbonate Level (Phosphoenolpyruvate Carboxylase /Mdh Enzymatic End Point Assay)	20.5 L	mmol/L	22.0-30.0
Serum Calcium (Arsezano III Dye Binding Method)	8.62	mg/dL	8.4-10.2
Serum Magnesium (Formazan Dye)	2.02	mg/dL	1.6-2.3
Serum Uric Acid (Colorimetric - Uricase,Peroxidase)	3.41 L	mg/dL	3.5-8.5
Serum Phosphorus (Phosphomolybdate Reduction)	3.80	mg/dL	2.5-4.5



Dr. Gaurav Sharma
 MBBS, MD
 Senior Consultant Pathologist, MBBS, MD, DMC - 30687

BLOOD BANK LAB

Test	Result	Unit
BLOOD GROUP & RH TYPING		
Blood Group	O	-
RH Typing	Positive	-



Dr. Manoj Rawat
 Consultant & HOD, Blood Bank Center
 Consultant & HOD Blood Center, DMC - 38026

Dharamshila Narayana Superspeciality Hospital

(A Unit of Dharamshila Cancer Foundation and Research Centre)
 Hospital Reg No: DHS/NH/144 | PAN No: AAATD0451G | GST No: 07AAATD0451G1Z71

Hospital Address: Vasundhara Enclave, Near New Ashok Nagar Metro Station, Delhi 110 096
 Tel: +91 11 6904-5555 | www.narayanahealth.org | info.dnsh@narayanahealth.org

Page 2 of 3

Appointments

1800-309-0309

Emergencies

73700-73700

Patient Name : Ms Neha. MRN : 15050000153633 Gender/Age : FEMALE , 32y (02/12/1990)

CLINICAL PATHOLOGY			
Test	Result	Unit	Biological Reference Interval
URINE ROUTINE & MICROSCOPY			
PHYSICAL EXAMINATION			
Colour	Pale Yellow	-	-
Appearance	Clear	-	-
CHEMICAL EXAMINATION			
pH(Reaction) (Double Indicator Method)	6.0	-	4.8-7.5
Sp. Gravity (PKa Change Ionic Concentration Method)	1.005	-	1.002-1.030
Protein (Protein Error Method)	Negative	-	-
Urine Glucose (GOD/POD)	Negative	-	Nil
Ketone Bodies	Negative	-	-
Blood Urine (Pseudo Peroxidase Method)	Negative	-	-
MICROSCOPIC EXAMINATION			
Pus Cells	1-2/hpf	/hpf	1 - 2
RBC	Not Seen	/hpf	0-3
Epithelial Cells	3-5/hpf	/hpf	2-3
Urine For Sugar (Fasting)	Negative	-	-
Urine For Sugar (Post Prandial)	Negative	-	-

--End of Report--

Patient Name : Ms Neha. MRN : 15050000153633 Gender/Age : FEMALE , 32y (02/12/1990)

Prachi

Dr. Prachi
MBBS, MD Pathology
MBBS, MD Pathology, JUNIOR CONSULTANT, Reg no DMC - 70512

Note

Abnormal results are highlighted.
Results relate to the sample only.
Kindly correlate clinically.



Patient Name	Neha.	Requested By	Dr. Alex Mathew
MRN	15050000153633	Procedure DateTime	2023-05-27 11:10:58
Age/Sex	32Y 5M/Female	Hospital	NH-Dharamshila

Investigation No.5826

ULTRASONOGRAPHY WHOLE ABDOMEN

Liver : Shows a normal contour & echopattern. Normal sized intrahepatic biliary and vascular channels are seen. No focal lesion. The common bile duct and portal vein are normal.

Gall bladder : Normal in size with normal wall thickness and contents.

The pancreas : The pancreas shows normal contour, echogenicity and size.

The spleen : is normal in size, contour and echopattern.

The right kidney : The right kidney has a normal contour & echopattern in the cortex, medulla and pelvicalyceal system.

The left kidney : The left kidney has a normal contour & echopattern in the cortex, medulla and pelvicalyceal system.

Urinary bladder is normal in wall & contents.

Uterus is normal in size and echogenicity of the myometrium.

Endometrial stripe is normal.

Both the ovaries are normal in size and echopattern.

Left Ovary vol : 6 cc, Right Ovary vol : 5 cc.

Adnexa are clear.

No ascites seen.

Impression : Normal Study.

Harmeet Kaur

Dr. HARMEET KAUR
MBBS MD (Radiodiagnosis)
CONSULTANT RADIOLOGIST
DMC - 63518

Transthoracic Echo color Doppler Report

Patient's Name	Ms. Neha	Age/Sex	32 Years/ Female
Ref By:	Dr. Alex Mathew	Date:	27/05/2023
MRN No.	15050000153633	PVT/MRD/IPD	Health Check Up

Final Interpretation

1. Normal sized cardiac chamber dimensions.)
2. No Regional wall motion abnormality, LVEF = 55%.
3. MIP - Normal
4. LVEDP – Normal
5. Normal RV systolic function. TAPSE - 2.2cm.
6. Trace MR, Trace AR, Trace PR, Mild TR (PASP - 25mmHg).
7. No clot/vegetation/pericardial effusion.
8. IVC normal with >50% collapsibility with respiration.
9. No coarctation of aorta.

Morphology :-

- ❖ Left Ventricle: It is normal sized.
- ❖ Left Atrium: It is normal sized.
- ❖ Right Atrium: It is normal sized.
- ❖ Right Ventricle: It is normal sized. RV systolic function is normal.
- ❖ Aortic Valve: Aortic valve appears tricuspid & cusps are normal.
- ❖ Mitral Valve: open normally, Subvalvular apparatus appears normal.
- ❖ Tricuspid valve: It appears normal.
- ❖ Pulmonic Valve: It appears normal.
- ❖ Main Pulmonary artery & its branches: Appear normal.
- ❖ Pericardium: There is no pericardial effusion.

DOPPLER/COLOUR FLOW

<u>VALVE</u>	<u>MAX. VELOCITY cm/sec</u>	<u>PG/MG mmHg</u>	<u>REGURGITATION</u>
MITRAL	E-92 cm/sec, A- 55cm/sec		Trace MR
AORTIC	96		Trace AR
TRICUSPID	224	(PASP – 25mmHg)	Mild TR
PULMONARY	82		Trace PR

Contd.....

M MODE & 2D Measurements

	Observed values	Normal values
Aortic root diameter	25	20-34(mm)
Left atrium size	25	19-40(mm)
Left Ventricular Size diastole	41	ED 37-56(mm)
Left Ventricular Size systole	29	ES 22-40 (mm)
Inter ventricular Septum diastole	08	ED 6-10(mm)
Posterior Wall thickness diastole	08	ED 6-10(mm)
End Diastolic Volume	76	
End Systolic Volume	34	
LV Ejection Fraction (%)	55%	55%-75%

2D EXAMINATION DESCRIPTION

2D and M Mode examination done in multiple views revealed fair movement of both mitral leaflets. Aortic valve has three cusps & cusps are normal. Tricuspid valve leaflets move normally. Pulmonary valve is normal. Ascending Aorta is normal. Interatrial septum and interventricular septum are intact.

Dimension of left atrium and left ventricle are normal. No regional wall motion abnormality seen. Global LVEF is 55%. No intracardiac mass or thrombus seen.

Dr. Anand Pandey

Sr. Consultant & Head Cardiologist

Dr. Sajal Gupta

Consultant Cardiologist

Dr. Amrendra Pandey

Consultant Cardiology

Dr. Rakesh BachlooConsultant -
Cardiology

Note:- This is a professional opinion based on imaging finding and not the diagnosis. Not valid for medico-legal purposes. In case of any discrepancy due to machine error or typing error, please get it rectified immediately.

15050000153633

neha
32 Years
Female

27-05-2023 10:03:21 AM

Vent Rate	72 bpm
PR Interval	136 ms
QRS Duration	68 ms
QT/QTc Interval	384/405 ms
P/ORS/ST Axes	2/5/-4 deg
QTc Hodges	

Sinus rhythm
 Inferior T wave abnormality is nonspecific
 Borderline ECG

Unconfirmed Diagnosis

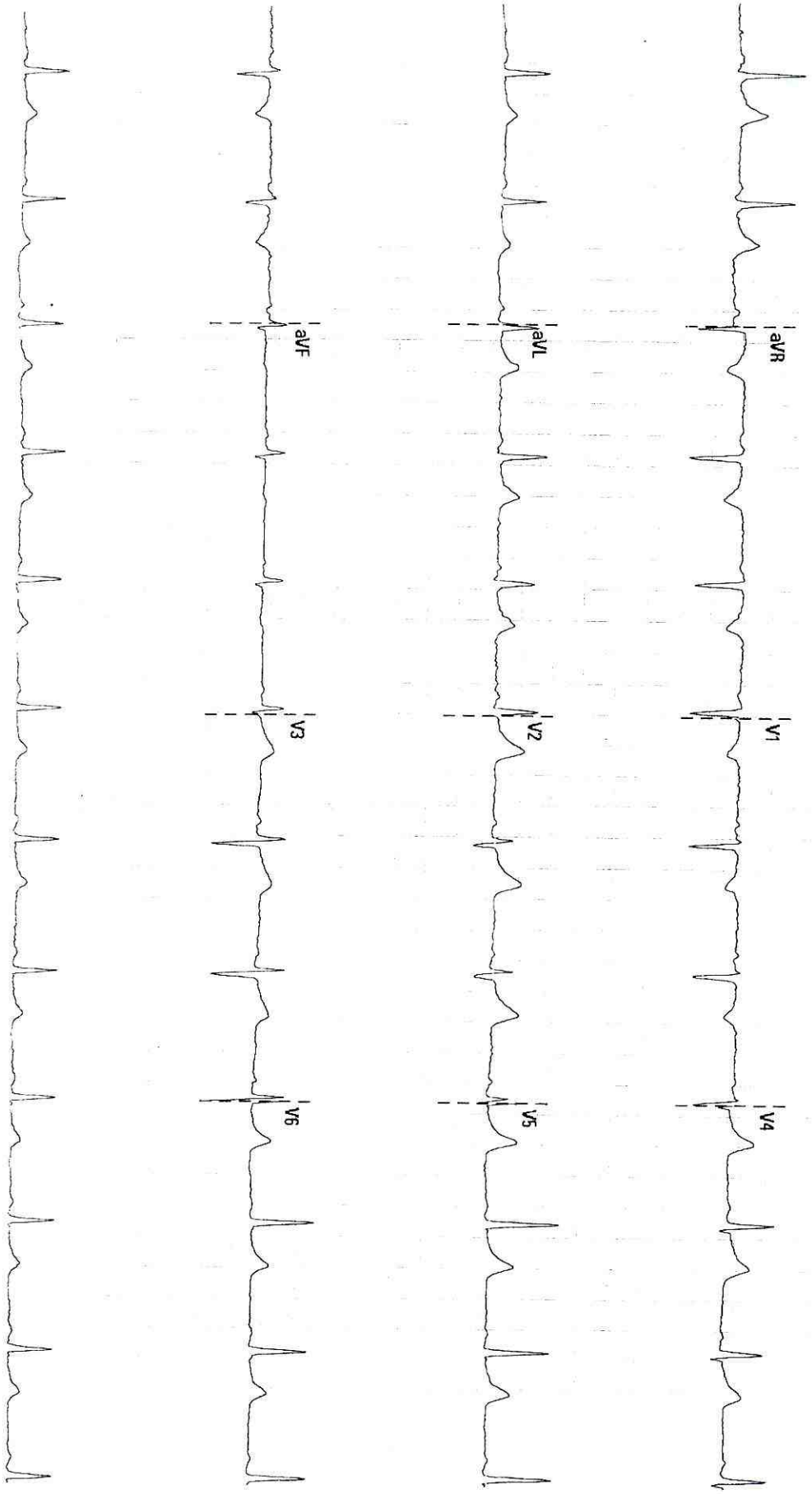

mm/s

10 mm/mV

50 Hz

30R 20 Hz

02.07.00/V28.4.1

SN FN 91014301



Patient Name	Neha.	Requested By	Dr. Alex Mathew
MRN	15050000153633	Procedure DateTime	2023-05-27 14:03:51
Age/Sex	32Y 5M/Female	Hospital	NH-Dharamshila

Inv. No.: 16323

X-RAY CHEST (PA)

- Lung fields are clear.
- Costophrenic angles are clear.
- Both domes of diaphragm are normal.
- Mediastinum and both hila are within normal limits.
- Cardiac size is normal.
- Bones under review are unremarkable.

Impression: Normal Study.

Dr. (Col.)Vikas Rastogi
MBBS,MD
SR. CONSULTANT RADIOLOGIST
DML 89340

