

To,

The Coordinator,  
Mediwheel (Arofemi Healthcare Limited)  
Helpline number: 011- 41195959

Dear Sir / Madam,

**Sub: Annual Health Checkup for the employees of Bank of Baroda**

This is to inform you that the following spouse of our employee wishes to avail the facility of Cashless Annual Health Checkup provided by you in terms of our agreement.

PARTICULARS OF HEALTH CHECK UP BENEFICIARY	
NAME	SONALI KAMLESH JADHAV
DATE OF BIRTH	14-03-1978
PROPOSED DATE OF HEALTH CHECKUP FOR EMPLOYEE SPOUSE	28-05-2022
BOOKING REFERENCE NO.	22J161067100019126S
<b>SPOUSE DETAILS</b>	
EMPLOYEE NAME	MR. JADHAV KAMLESH M
EMPLOYEE EC NO.	161067
EMPLOYEE DESIGNATION	RBDM
EMPLOYEE PLACE OF WORK	NASHIK,RO NASHIK
EMPLOYEE BIRTHDATE	11-03-1976

This letter of approval / recommendation is valid if submitted along with copy of the Bank of Baroda employee id card. This approval is valid from **24-05-2022** till **31-03-2023**. The list of medical tests to be conducted is provided in the annexure to this letter. Please note that the said health checkup is a **cashless facility** as per our tie up arrangement. We request you to attend to the health checkup requirement of our employee's spouse and accord your top priority and best resources in this regard. The EC Number and the booking reference number as given in the above table shall be mentioned in the invoice, invariably.

We solicit your co-operation in this regard.

Yours faithfully,

Sd/-

**Chief General Manager  
HRM Department  
Bank of Baroda**

(Note: This is a computer generated letter. No Signature required. For any clarification, please contact Mediwheel (Arofemi Healthcare Limited))

### SUGGESTIVE LIST OF MEDICAL TESTS

FOR MALE	FOR FEMALE
CBC	CBC
ESR	ESR
Blood Group & RH Factor	Blood Group & RH Factor
Blood and Urine Sugar Fasting	Blood and Urine Sugar Fasting
Blood and Urine Sugar PP	Blood and Urine Sugar PP
Stool Routine	Stool Routine
<b>Lipid Profile</b>	<b>Lipid Profile</b>
Total Cholesterol	Total Cholesterol
HDL	HDL
LDL	LDL
VLDL	VLDL
Triglycerides	Triglycerides
HDL / LDL ratio	HDL / LDL ratio
<b>Liver Profile</b>	<b>Liver Profile</b>
AST	AST
ALT	ALT
GGT	GGT
Bilirubin (total, direct, indirect)	Bilirubin (total, direct, indirect)
ALP	ALP
Proteins (T, Albumin, Globulin)	Proteins (T, Albumin, Globulin)
<b>Kidney Profile</b>	<b>Kidney Profile</b>
Serum creatinine	Serum creatinine
Blood Urea Nitrogen	Blood Urea Nitrogen
Uric Acid	Uric Acid
HBA1C	HBA1C
Routine urine analysis	Routine urine analysis
USG Whole Abdomen	USG Whole Abdomen
<b>General Tests</b>	<b>General Tests</b>
X Ray Chest	X Ray Chest
ECG	ECG
2D/3D ECHO / TMT	2D/3D ECHO / TMT
Stress Test	Thyroid Profile (T3, T4, TSH)
PSA Male (above 40 years)	Mammography (above 40 years) and Pap Smear (above 30 years).
Thyroid Profile (T3, T4, TSH)	Dental Check-up consultation
Dental Check-up consultation	Physician Consultation
Physician Consultation	Eye Check-up consultation
Eye Check-up consultation	Skin/ENT consultation
Skin/ENT consultation	Gynaec Consultation

**Rediffmail**

Mailbox of jadhav\_k\_m@rediffmail.com

Print

Cancel

**From:** Mediwheel <customercare@policywheel.com>**To:** 'jadhav\_k\_m@rediffmail.com' <jadhav\_k\_m@rediffmail.com>**Subject:** Health Check up Booking Request(bobE12178),Package Code(PKG10000236),Beneficiary Code(38020)**Date:** Tue, 24 May 2022 16:17:01 IST**Cc:** Mediwheel CC <customercare@mediwheel.in>, Mediwheel CC <mediwheelwellness@gmail.com>**MedSave****Mediwheel**  
...Your wellness partner

011-41195959

Email: [wellness@mediwheel.in](mailto:wellness@mediwheel.in)

Dear MR. JADHAV KAMLESH M,

Thanks for booking Health Checkup and we have required following document for confirmation of booking health checkup.

1. HRM Letter
2. Bank of Baroda Employee ID
3. Your photo ID

Please note following instruction for HRM letter.

1. For generating permission letter for cashless health check-up in the HR Connect, the path to be followed is given below:

- a) Employee Self Service-> Reimbursement-> Reimbursement application ->Add New value ->Reimbursement Type: Mandatory Health Check-up - Click Add
- b) Select Financial Year 2021-22, Self or Spouse, Claim Type - Cashless and Submit
- c) After submission, click print button to generate 'Permission Letter'

**Booking Date** : 24-05-2022**Health Check up Name** : Medi-Wheel Full Body Health Checkup Male Above 40**Health Check Code** : PKG10000236**Name of Diagnostic/Hospital** : Chopda Medicare Nashik

**Address of Diagnostic/Hospital-** 3/4 Petil lane no-1 Laxmi Nagar , Near K.B.H. Vidyalaya  
**Canada Corner**  
**Appointment Date** : 28-05-2022  
**Preferred Time** : 09:00:AM

Member Information			
Booked Member Name	Age	Gender	Cost(In INR)
MR. JADHAV KAMLESH M	44	Male	Cashless
<b>Total amount to be paid</b>			<b>Cashless</b>

We will get back to you with confirmation update shortly. Please find the package details as anached for your reference.

**Package Name** : Medi-Wheel Full Body Health Checkup Male Above 40 - Includes (40 )Tests

**Tests included in this Package** : Ecg, TSH, X-ray Chest, Stress Test (tmt)/ 2d Echo, Blood Sugar Postprandial, Psa(for Male), Dental Consultation, Creatinine, Serum, A:g Ratio, Blood Group, Total Cholesterol, Triglycerides, Fasting Blood Sugar, Ultrasound Whole Abdomen , Glycosylated Haemoglobin (hba1c), Hdl, Vldl, Urine Analysis, LDL, Total Protine, General Consultation, HDL/ LDL ratio, GGT(Gamma-glutamyl Transferase), Eye Check-up consultation, ALP (ALKALINE PHOSPHATASE), Uric Acid, AST/ALT Ratio, Serum Protein, CBC with ESR, Stool Analysis, Urine Sugar Fasting, Urine Sugar PP, T3, T4, Cholesterol Total / HDL Ratio, BUN, BUN/Creatinine Ratio, Bilirubin Total & Direct and Indirect, Albumin, Globulin

© 2021-2022. Arcofemi Healthcare Limited.

Print

Cancel



# Chopda Medicare & Research Centre Pvt. Ltd.

3/5, Laxmi Nagar, Patel Lane No. 1, Nr. KBH  
Vidyelaya,

Opp. Vasant Market, Canada Corner, Nashik-422005  
Contact No.: 0253-2316200/01/02/03/04

Dr. SALUNKE VIJAY [Regn. No.: 2005/09/3602]  
M.B.B.S., D.N.B.(Medicine), F.C.P.S.(Medicine)

**Patient:** Mrs. JADHAV SONALI KAMLESH [MRN-220500324]

**Date:** 28-05-2022

**Age / Occupation:** 44 Yr

**Address:** Tagore Nagar Saptshrungi Mandir Nashik, NASHIK, MAHARASHTRA

### Reason For Visit

PATIENT CAME FOR ROUTINE CHECKUP  
HOUSEWIFE/MIXED DIET  
BOTH VACCINE TAKEN-COVACCINE  
NO ANY PAST SURGICAL HISTORY  
NO ANY MEDICATION ALLERGY  
NO ADDICTION

### Examinations And Vitals

HEIGHT	155 CM	WEIGHT	46 KG	BMI	19.14 KG/M2
TEMP	98 °F	SPO2	98 %	CNS	Consious and Oriented
PALLOR	No	BP	100/63 mmHg	PULSE	84 /MIN
RS	Clear	CVS	S1S2 N	ICTERUS	NOT SEEN
OEDEMA	No				

### General Examination

### Rx

Gr. No	Form & Description	Dosage	
1	Tab MONTAIR LC -	1 tab Once a day after meal - 0-0-1	5 days
2	Tab ALLEGRA - 120 MG	1 tab Once a day after meal - 0-0-1	3 days

*Prescription valid until 02-06-2022*

**Dr. VIJAY SALUNKE**  
M.B.B.S., D.N.B.(Medicine), F.C.P.S.(Medicine)





Chopda Medicine & Research Centre Pvt. Ltd.

# MAGNUM

## HEART INSTITUTE

ISO 9001 : 2008 CERTIFIED HOSPITAL

**Patient Name :** Mrs. JADHAV SONALI KAMLESH [MRN-220500324]  
**Age / Gender :** 44 Yr / Female  
**Address :** Tagore Nagar Sapitshrungi Mandir Nashik, NASHIK, MAHARASHTRA  
**Req. Doctor:** Dr. SALUNKE VIJAY  
**Regn. ID:** OPD.22-23-2623

### HAEMATOLOGY

**Request Date :** 28-05-2022 09:32 AM  
**Collection Date :** 28-05-2022 09:35 AM(13511)  
**Acceptance Date :** 28-05-2022 09:35 AM | TAT: 06:31  
[HH.MM]

**Reporting Date :** 28-05-2022 04:06 PM  
**Reporting Status :** Finalized

Investigations	Result	Biological Reference Range
ESR	09 mm/h	0.00 - 15.00 mm/h

END OF REPORT.

Prepared by  
KANCHAN BORSE





Chopda Medicare & Research Centre Pvt. Ltd.

# MAGNUM

## HEART INSTITUTE

(ISO 9001) : 2008 CERTIFIED HOSPITAL

**Patient Name :** Mrs. JADHAV SONALI KAMLESH [MRN-220500324]  
**Age / Gender :** 44 Yr / Female  
**Address :** Tagore Nagar Saptshrungi Mandir Nashik, NASHIK, MAHARASHTRA  
**Req. Doctor:** Dr. SALUNKE VIJAY  
**Regn. ID:** OPD.22-23-2623

### BIOCHEMISTRY

**Request Date :** 28-05-2022 09:32 AM **Reporting Date :** 28-05-2022 04:07 PM  
**Collection Date :** 28-05-2022 09:35 AM [BM656] **Reporting Status :** Finalized  
**Acceptance Date :** 28-05-2022 09:35 AM | TAT: 06:32 [HH:MM]

Investigations	Result	Biological Reference Range
<b>BLOOD SUGAR F &amp; PP</b>		
BLOOD SUGAR FASTING	91.82 mg/dl	60.00 - 110.00
BLOOD SUGAR (PP)	151.62 mg/dl *	70.00 - 140.00

END OF REPORT.

Prepared by  
KANCHAN BORSE





Chopda Medicare & Research Centre Pvt. Ltd.

# MAGNUM

## HEART INSTITUTE

ISO 9001 : 2008 CERTIFIED HOSPITAL

**Patient Name :** Mrs. JADHAV SONALI KAMLESH [MRN-220500324]  
**Age / Gender :** 44 Yr / Female  
**Address :** Tagore Nagar Saptshrungi Mandir Nashik, NASHIK, MAHARASHTRA  
**Req. Doctor:** Dr. SALUNKE VIJAY  
**Regn. ID:** OPD.22-23-2623

### HAEMATOLOGY

**Request Date :** 28-05-2022 09:32 AM  
**Collection Date :** 28-05-2022 09:35 AM [13511]  
**Acceptance Date :** 28-05-2022 09:35 AM | TAT: 01:10 [HH:MM]

**Reporting Date :** 28-05-2022 10:45 AM  
**Reporting Status :** Finalized

Investigations	Result	Biological Reference Range
<b>CBC ( EDTA )</b>		
HAEMOGLOBIN (Hb)	11.8 g/dl	F 11.50 - 16.50 g/dl
WBC TOTAL COUNT	7700 /cmm	4000.00 - 11000.00 /cmm
PLATELET COUNT	2.30 Lakh	1.50 - 4.50 Lakh
<b>DIFFERENTIAL COUNT</b>		
NEUTROPHILS	54 %	40.00 - 70.00 %
LYMPHOCYTES	39 %	20.00 - 45.00 %
EOSINOPHILS	03 %	1.00 - 6.00 %
MONOCYTES	04 %	2.00 - 10.00 %
BASOPHILS	00 %	0.00 - 1.00 %
<b>RBC</b>		
RBC COUNT	4.66 mil/cmm	3.50 - 5.50 mil/cmm
PCV/HCT	37.7 %	37.00 - 54.00 %
MCV	81.1 fL	90.00 - 100.00 fL
MCH	25.3 pg	24.00 - 34.00 pg
MCHC	31.2 g/dl *	32.00 - 36.00 g/dl
RDW-CV	12.6 %	11.00 - 16.00 %

END OF REPORT.

Prepared by  
DIPAK BALIRAM MAHAJAN



3/5, Paili Lane No. 1, Laxmi Nagar, Near K. B. H. Vidyalaya, Canada Corner, Nashik-422005.  
Phone : 0253 2316200/01/02/03/04, Email : magnumheartinstitute@gmail.com  
www.magnumheartinstitute.com

Mrs. JADHAV SONALI KAMLESH / MRN-220500324  
Regn No.: OPD.22-23-2623







Chopda Medicare & Research Centre Pvt. Ltd.

# MAGNUM

## HEART INSTITUTE

ISO 9001 : 2008 CERTIFIED HOSPITAL

**Patient Name :** Mrs. JADHAV SONALI KAMLESH [MRN-220500324]  
**Age / Gender :** 44 Yr / Female  
**Address :** Tagore Nagar Saptshrungi Mandir Nashik, NASHIK, MAHARASHTRA  
**Req. Doctor:** Dr. SALUNKE VIJAY  
**Regn. ID:** OPD.22-23-2623

### HAEMATOLOGY

**Request Date :** 28-05-2022 09:32 AM  
**Collection Date :** 28-05-2022 09:35 AM [13511]  
**Acceptance Date :** 28-05-2022 09:35 AM | TAT: 03:12 [HH:MM]

**Reporting Date :** 28-05-2022 12:47 PM  
**Reporting Status :** Finalized

Investigations	Result	Biological Reference Range
BLOOD GROUP *[ Whole blood ]	'O' POSITIVE .	

END OF REPORT.

Prepared by  
KANCHAN BORSE



3/5, Patel Lane No. 1, Lepmi Nagar, Near K. B. H. Vidyalaya, Canada Corner, Nashik-422005.  
Phone : 0253 2316200/01/02/03/04, Email : magnumheartinstitute@gmail.com  
www.magnumheartinstitute.com

Mrs. JADHAV SONALI KAMLESH / MRN-220500324  
Regn No.: OPD.22-23-2623





Chopda Medicare & Research Centre Pvt. Ltd.

# MAGNUM

## HEART INSTITUTE

ISO 9001 : 2008 CERTIFIED HOSPITAL

**Patient Name :** Mrs. JADHAV SONALI KAMLESH [MAN-220500324]  
**Age / Gender :** 44 Yr / Female  
**Address :** Tagore Nagar Saptshrungi Mandir Nashik, NASHIK, MAHARASHTRA  
**Req. Doctor:** Dr. SALUNKE VIJAY  
**Regn. ID:** OPD.22-23-2623

### BIOCHEMISTRY

**Request Date :** 28-05-2022 09:32 AM  
**Collection Date :** 28-05-2022 09:35 AM [BM656]  
**Acceptance Date :** 28-05-2022 09:35 AM | TAT: 02:25 [HH:MM]

**Reporting Date :** 28-05-2022 12:00 PM  
**Reporting Status :** Finalized

Investigations	Result	Biological Reference Range
Blood Urea Nitrogen (BUN) * [ Serum ]	9.0 mg/dl	7.00 - 20.00 mg/dl
CREATININE * [ Serum ]	0.7 mg/dl	0.60 - 1.40
URIC ACID	3.6 mg/dl	F 2.50 - 6.20
<b>LIPID PROFILE</b>		
CHOLESTROL	158.67 mg/dl	< 200.00
TRIGLYCERIDES	82.55 mg/dl	< 160.00
HDL CHOLESTROL	50.67 mg/dl	30.00 - 65.00
LDL CHOLESTROL	91.49 mg/dl	75.00 - 165.00 mg/dl
VLDL	16.51 mg/dl	6.00 - 38.00 mg/dl
CHO/HDL RATIO	3.13	3.00 - 5.50
LDL/HDL RATIO	1.81 *	2.50 - 4.00

END OF REPORT.

Prepared By  
DIPAK BALIRAM MAHAJAN



Dr. Sudhir Sanidatta  
Pathologist  
(MD Path)  
Reg. No. 70405

3/5, Patil Lane No. 1, Laxmi Nagar, Near K. B. H. Vidyalaya, Canada Corner, Nashik-422005.  
Phone : 0253 2316200/01/02/03/04, Email : magnumheartinstitute@gmail.com  
www.magnumheartinstitute.com

Mrs. JADHAV SONALI KAMLESH / MAN-220500324  
Regn No.: OPD.22-23-2623





Chopda Medicare & Research Centre Pvt. Ltd.

# MAGNUM

## HEART INSTITUTE

ISO 9001 : 2008 CERTIFIED HOSPITAL

**Patient Name :** Mrs. JADHAV SONALI KAMLESH (MRN-220500324)  
**Age / Gender :** 44 Yr / Female  
**Address :** Tagore Nagar Sapishrungl Mandir Nashik, NASHIK, MAHARASHTRA  
**Req. Doctor:** Dr. SALUNKE VIJAY  
**Regn. ID:** OPD.22-23-2623

### BIOCHEMISTRY

**Request Date :** 28-05-2022 09:32 AM  
**Collection Date :** 28-05-2022 09:35 AM [BM656]  
**Acceptance Date :** 28-05-2022 09:35 AM | TAT: 03:12 [HH:MM]

**Reporting Date :** 28-05-2022 12:47 PM  
**Reporting Status :** Finalized

Investigations	Result	Biological Reference Range
<b>Liver Function Test * [ Serum ]</b>		
SGOT	18.0 IU/L	UPTO <= 40.00
SGPT	12.2 IU/L	UPTO <= 40.00
ALKP	44.4 U/L	40.00 - 130.00 (Age 18 Y - 100 Y)
Total Protein	6.8 g/dl	6.00 - 7.80
Albumin	4.28 g/dl	3.20 - 4.60
Globulin	2.52 g/dl	2.00 - 3.50 g/dl
A:G Ratio	1.70	
Total Bilirubin	0.4 mg/dl	0.20 - 1.20
Direct Bilirubin	0.2 mg/dl	0.00 - 0.40
Indirect Bilirubin	0.2 mg/dl	0.20 - 0.60 mg/dl

END OF REPORT.

Prepared by  
DIPAK BALIRAM MAHAJAN



3/5, Patil Lane No. 1, Laxmi Nagar, Near K. B. H. Vidyalaya, Canada Corner, Nashik-422005.  
Phone : 0253 2316200/01/02/03/04, Email : magnumheartinstitute@gmail.com

Mrs. JADHAV SONALI KAMLESH / MRN-220500324  
Regn No.: OPD.22-23-2623

www.magnumheartinstitute.com





Chopda Medicare & Research Centre Pvt. Ltd.

# MAGNUM

## HEART INSTITUTE

ISO 9001 : 2008 CERTIFIED HOSPITAL

**Patient Name :** Mrs. JADHAV SONALI KAMLESH [MRN-220500324]  
**Age / Gender :** 44 Yr / Female  
**Address :** Tagore Nagar Saptshrungi Mandir Nashik, NASHIK, MAHARASHTRA  
**Req. Doctor:** Dr. SALUNKE VIJAY  
**Reqn. ID:** OPD.22-23-2623

### HAEMATOLOGY

**Request Date :** 28-05-2022 09:32 AM  
**Collection Date :** 28-05-2022 09:35 AM [13511]  
**Acceptance Date :** 28-05-2022 09:35 AM | TAT: 04:26 [HH:MM]

**Reporting Date :** 28-05-2022 02:01 PM  
**Reporting Status :** Finalized

Investigations	Result	Biological Reference Range
<b>HBA1C</b>		
HBA1C	5.4 %	
METHOD	HPLC METHOD	
Performed On: Bland D 10		
Reference Range As Per ADO.	<u>Guidance For Women Diabetics</u>	
Normal : Below 5.7%	Good Control : Below 6.5%	
Pre-Diabetes : 5.7% - 6.4%	Fair Control : 6.5% - 7%	
Diabetes : >= 6.5%	Unsatisfactory Control : 7.0% - 8%	
	Poor Control : >8%	

END OF REPORT.

Prepared by  
KANCHAN BORSE



3/5, Parul Lane No. 1, Laxmi Nagar, Near K. B. H. Vidyalaya, Canada Corner, Nashik-422005.  
Phone : 0253 2316200/01/02/03/04, Email : magnumheartinstitute@gmail.com

Mrs. JADHAV SONALI KAMLESH / MRN-220500324  
Reqn No.: OPD.22-23-2623

www.magnumheartinstitute.com



Page 1 of 1



Chopda Medicare & Research Centre Pvt. Ltd.

# MAGNUM

HEART INSTITUTE  
ISO 9001 : 2008 CERTIFIED HOSPITAL

**Patient Name :** Mrs. JADHAV SONALI KAMLESH [MRN-220500324]  
**Age / Gender :** 44 Yr / Female  
**Address :** Tegore Nagar Saptshrungi Mandir Nashik, NASHIK, MAHARASHTRA  
**Req. Doctor:** Dr. SALUNKE VIJAY  
**Regn. ID:** OPD.22-23-2623

### HORMONES

**Request Date :** 28-05-2022 09:32 AM  
**Collection Date :** 28-05-2022 09:35 AM [H0784]  
**Acceptance Date :** 28-05-2022 09:35 AM

**Outsourced To :** Sanklecha lab

Investigations	Result	Biological Reference Range
<b>TFT - (T3, T4, TSH)</b>		
T3 (Triiodothyronine)	1.34 ng/ml	0.69 - 2.15 ng/ml
T4 (Thyroxine)	8.28 ug/dl	5.20 - 12.70 ug/dl
TSH (Thyroid Stimulating Hormone)	2.650 uIU / ml	0.40 - 4.50 uIU / ml

END OF REPORT.

Prepared by  
DIPAK BALIRAM MAHAJAN



3/5, Patil Lane No. 1, Laxmi Nagar, Near K. B. H. Vidyalaya, Canada Corner, Nashik-422005.  
Phone : 0253 2816200/01/02/00/04, Email : magnumheartinstitute@gmail.com  
www.magnumheartinstitute.com

Mrs. JADHAV SONALI KAMLESH / MRN-220500324  
Regn No.: OPD-22-23-2623





Chopda Medicare & Research Centre Pvt. Ltd.

# MAGNUM

## HEART INSTITUTE

ISO 9001 : 2008 CERTIFIED HOSPITAL

**Patient Name :** Mrs. JADHAV SONALI KAMLESH (MRN-220500324)  
**Age / Gender :** 44 Yr / Female  
**Address :** Tagore Nagar Saptshrungi Mandir Nashik, NASHIK, MAHARASHTRA  
**Req. Doctor:** Dr. SALUNKE VIJAY  
**Regn. ID:** OPD.22-23-2623

### URINE

**Request Date :** 28-05-2022 09:32 AM  
**Collection Date :** 28-05-2022 09:35 AM(UR1475)  
**Acceptance Date :** 28-05-2022 09:35 AM | TAT: 05:34 [HH:MM]

**Reporting Date :** 28-05-2022 03:09 PM  
**Reporting Status :** Finalized

Investigation	Result	Biological Reference Range
<b>URINE ROUTINE</b>		
<b>PHYSICAL EXAMINATION</b>		
VOLUME	20ml	
COLOUR	PALE YELLOW	
APPEARANCE	CLEAR	
pH	ACIDIC	
<b>CHEMICAL EXAMINATION</b>		
ALBUMIN	ABSENT	
SUGAR	ABSENT	
KETONES	ABSENT	
BILE SALTS	ABSENT	
BILE PIGMENT	ABSENT	
<b>MICROSCOPIC EXAMINATION</b>		
EPITHELIAL CELLS	2 - 3/hpf	
PUS CELLS	1 - 2/hpf	
RBC	1 - 2/hpf	
CASTS	ABSENT	
CRYSTALS	ABSENT	
BACILLI	ABSENT	
OTHERS	ABSENT	

END OF REPORT.

Prepared by  
DIPAK BALIRAM MAHAJAN



3/5, Patil Lane No. 1, Laxmi Nagar, Near K. B. H. Vidyalaya, Canada Corner, Nashik-422005  
Phone : 0253 2316200/01/02/03/04, Email : magnumheartinstitute@gmail.com  
www.magnumheartinstitute.com

Mrs. JADHAV SONALI KAMLESH / MRN-220500324  
Regn No : OPD.22-23-2623



Chopda Medicine & Research Centre Pvt. Ltd.

# MAGNUM

## HEART INSTITUTE

ISO 9001 : 2008 CERTIFIED HOSPITAL

Patient Name: Mrs. JADHAV SONALI KAMLESH / MRN-220500324

Age / Gender: 44 Yr / Female

Regn. Number: OPD-22-23-2623

Request Date : 28-05-2022 09:32 AM

Reporting Date : 28-05-2022 02:55 PM

Report Status : Finalised

### USG ROUTINE ABDOMEN & PELVIS

#### OBSERVATION:

LIVER : SHOWS NORMAL IN SIZE, SHAPE, POSITION & ECHOTEXTURE.  
NO FOCAL LESION.  
NO INTRINSIC MASS LESION SEEN IN LIVER PARENCHYMA.  
PV AND CBD : NORMAL IN IVC & AORTA  
GALL BLADDER IS WELL DISTENDED & THERE IS NO STONE SEEN.  
SPLEEN AND PANCREAS SHOWS NORMAL ECHOTEXTURE.  
BOTH KIDNEYS SHOWS NORMAL SIZE, SHAPE, POSITION & ECHOTEXTURE.

RIGHT KIDNEY MEASURES - 9.4 CM X 3.7 CM

LEFT KIDNEY MEASURES - 9.3 CM X 3.8 CM

URINARY BLADDER - NORMAL  
NO LYMPHADENOPATHY  
NO PLEURAL EFFUSION SEEN  
UTERUS - 7.4 CM X 3.5 CM X 3.9 CM  
BOTH OVARIES NORMAL

#### IMPRESSION:

NORMAL ABDOMINAL STUDY



Dr. Manoj Choudhari  
Radiologist





Chopda Medicare & Research Centre Pvt. Ltd's

# MAGNUM

## HEART INSTITUTE

ISO 9001 : 2008 CERTIFIED HOSPITAL

### ECHOCARDIOGRAPHY AND COLOUR DOPPLER IMAGING

Patient Name: Mrs. JADHAV SONALI KAMLESH / MRN-220500324

Age / Gender: 44 Yr / Female

Regn. Number: OPD.22-23-2623

Request Date : 28-05-2022 09:34 AM

Reporting Date : 28-05-2022 03:09 PM

Report Status : Finalized

#### REGIONAL ANALYSIS OF THE HEART

#### 2D ECHO-CARDIOGRAPHY WITH PRINT

##### PARASTERNAL LONG AXIS

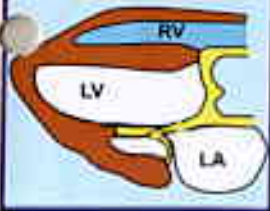

##### OBSERVATION:

NORMAL SIZED LV WITH GOOD LV FUNCTION EF=60%

SITUS SOLITUS

LEFT VENTRICLE - NORMAL SIZED  
NO REGIONAL WALL MOTION ABNORMALITY  
NO S/O LV HYPERTROPHY

##### PARASTERNAL SHORT AXIS



NO S/O DIASTOLIC DYSFUNCTION.  
OVERALL GOOD LV FUNCTION EF= 60 %

LEFT ATRIUM -NORMAL SIZED, NO CLOT.

RIGHT ATRIUM /VENTRICLE -NORMAL SIZED  
OVERALL GOOD RV FUNCTION.

##### APICAL FOUR CHAMBER



TRIVIAL TRICUSPID REGURGITATION

NO S/O PULMONARY HYPERTENSION PRESENT  
PULMONARY ARTERY SYSTOLIC PRESSURE = 28 mm Hg

NO S/O PERICARDIAL EFFUSION NOTED  
NO S/O TAMPONADE PRESENT

##### SUBCOSTAL

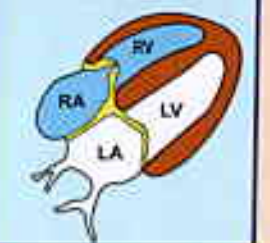

IVC - 14 MM COLLAPSING WITH RESPIRATION



DR. MANOJ S. CHOPDA  
(M.D. (Medical) (Cardiology))  
(M.B.B.S.) (M.D. (Medical) (Cardiology))  
W.D. (Medical) (Cardiology)  
INTERVENTIONAL CARDIOLOGIST