

REPORT

NAME : VELMIREDDY THARUN KUMAR (29Y/M)
REF. BY : DR DALAL
TEST ASKED : AAROGYAM C PRO

SAMPLE COLLECTED AT :
(3920013834),AYUSH HEALTH CENTRE,5TH
FLOOR,MANGALAM COMPLEX,ABOVE IDBI
BANK,NEAR KASAK CIRCLE,BHARUCH,392001

TEST NAME	TECHNOLOGY	VALUE	UNITS
-----------	------------	-------	-------

25-OH VITAMIN D (TOTAL) **C.L.I.A** **21.05** **ng/ml**

Reference Range :
DEFICIENCY : <20 ng/ml || INSUFFICIENCY : 20-<30 ng/ml
SUFFICIENCY : 30-100 ng/ml || TOXICITY : >100 ng/ml

Clinical Significance:

Vitamin D is a fat soluble vitamin that has been known to help the body absorb and retain calcium and phosphorous; both are critical for building bone health. Decrease in vitamin D total levels indicate inadequate exposure of sunlight, dietary deficiency, nephrotic syndrome. Increase in vitamin D total levels indicate Vitamin D intoxication.

Specifications: Precision: Intra assay (%CV):5.3%, Inter assay (%CV):11.9% ; Sensitivity:3.2 ng/ml.

Kit Validation Reference: Holick MF. Vitamin D Deficiency. N Engl J Med. 2007;357:266-81.

Method : FULLY AUTOMATED CHEMI LUMINESCENT IMMUNO ASSAY

VITAMIN B-12 **C.L.I.A** **481** **pg/ml**

Reference Range :

Normal : 211 - 911 pg/ml

Clinical significance :

Vitamin B12 or cyanocobalamin, is a complex corrinoid compound found exclusively from animal dietary sources, such as meat, eggs and milk. It is critical in normal DNA synthesis, which in turn affects erythrocyte maturation and in the formation of myelin sheath. Vitamin-B12 is used to find out neurological abnormalities and impaired DNA synthesis associated with macrocytic anemias. For diagnostic purpose, results should always be assessed in conjunction with the patients medical history, clinical examination and other findings.

Specifications: Intra assay (%CV):5.0%, Inter assay (%CV):9.2 %;Sensitivity:45 pg/ml

Kit Validation reference:

Chen IW, Sperling MI, Heminger LA. Vitamin B12. In: Pesce AJ, Kaplan LA, eds. Methods in Clinical Chemistry. St. Louis: CV Mosby; 1987:569-73.

Method : COMPETITIVE CHEMI LUMINESCENT IMMUNO ASSAY

Please correlate with clinical conditions.

Sample Collected on (SCT) :11 Dec 2022 10:20

Sample Received on (SRT) : 11 Dec 2022 21:00

Report Released on (RRT) : 12 Dec 2022 00:03

Sample Type : SERUM

Labcode : 1112090107/A3833

Barcode : Z7935301



Dr Kuldeep Singh MD(Path)

Dr Sachin Patil MD(Path)

PROCESSED AT :**Thyrocare**D-37/1,TTC MIDC,Turbhe,
Navi Mumbai-400 703

Corporate office : Thyrocare Technologies Limited, D-37/3, TTC MIDC, Turbhe, Navi Mumbai - 400 703

☎ 022 - 3090 0000 / 6712 3400 📞 9870666333 ✉ wellness@thyrocare.com 🌐 www.thyrocare.com

REPORT

NAME : VELMIREDDY THARUN KUMAR (29Y/M)
REF. BY : DR DALAL
TEST ASKED : AAROGYAM C PRO

SAMPLE COLLECTED AT :
 (3920013834),AYUSH HEALTH CENTRE,5TH
 FLOOR,MANGALAM COMPLEX,ABOVE IDBI
 BANK,NEAR KASAK CIRCLE,BHARUCH,392001

TEST NAME	TECHNOLOGY	VALUE	UNITS
HIGH SENSITIVITY C-REACTIVE PROTEIN (HS-CRP)	IMMUNOTURBIDIMETRY	1.3	mg/L

Reference Range :-

< 1.00 - Low Risk
 1.00 - 3.00 - Average Risk
 >3.00 - 10.00 - High Risk
 > 10.00 - Possibly due to Non-Cardiac Inflammation

Disclaimer: Persistent unexplained elevation of HSCRP >10 should be evaluated for non-cardiovascular etiologies such as infection , active arthritis or concurrent illness.

Clinical significance:

High sensitivity C- reactive Protein (HSCRP) can be used as an independent risk marker for the identification of Individuals at risk for future cardiovascular Disease. A coronary artery disease risk assessment should be based on the average of two hs-CRP tests, ideally taken two weeks apart.

Kit Validation Reference:

- 1.Clinical management of laboratory data in medical practice 2003-3004, 207(2003).
- 2.Tietz : Textbook of Clinical Chemistry and Molecular diagnostics :Second edition :Chapter 47:Page no.1507- 1508.

Please correlate with clinical conditions.

Method:- FULLY AUTOMATED LATEX AGGLUTINATION – BECKMAN COULTER

Sample Collected on (SCT) : 11 Dec 2022 10:20
Sample Received on (SRT) : 11 Dec 2022 21:00
Report Released on (RRT) : 12 Dec 2022 00:03
Sample Type : SERUM
Labcode : 1112090107/A3833
Barcode : Z7935301

Dr Kuldeep Singh MD(Path)

Dr Sachin Patil MD(Path)

PROCESSED AT :**Thyrocare**D-37/1, TTC MIDC, Turbhe,
Navi Mumbai-400 703

Corporate office : Thyrocare Technologies Limited, D-37/3, TTC MIDC, Turbhe, Navi Mumbai - 400 703

☎ 022 - 3090 0000 / 6712 3400 📞 9870666333 ✉ wellness@thyrocare.com 🌐 www.thyrocare.com

REPORT

NAME : VELMIREDDY THARUN KUMAR (29Y/M)
REF. BY : DR DALAL
TEST ASKED : AAROGYAM C PRO

SAMPLE COLLECTED AT :
 (3920013834), AYUSH HEALTH CENTRE, 5TH
 FLOOR, MANGALAM COMPLEX, ABOVE IDBI
 BANK, NEAR KASAK CIRCLE, BHARUCH, 392001

TEST NAME	TECHNOLOGY	VALUE	UNITS
TESTOSTERONE	C.L.I.A	374.56	ng/dL

Reference Range :-

Adult Male

21 - 49 Yrs : 164.94 - 753.38 || 50 - 89 Yrs : 86.49 - 788.22

Adult Female

Pre-Menopause : 12.09 - 59.46 || Post-Menopause: < 7.00 - 48.93

Boys

2-10 Years : < 7.00 - 25.91

11 Years : < 7.00 - 341.53

12 Years : < 7.00 - 562.59

13 Years : 9.34 - 562.93

14 Years : 23.28 - 742.46

15 Years : 144.15 - 841.44

16-21 Years : 118.22 - 948.56

Girls

2-10 Years : < 7.00 - 108.30

11-15 Years : < 7.00 - 48.40

16-21 Years : 17.55 - 50.41

Clinical Significance: Clinical evaluation of serum testosterone, along with serum LH, assists in evaluation of Hypogonadal males. Major causes of lowered testosterone in males include Hypogonadotropic hypogonadism, testicular failure Hyperprolactinemia, Hypopituitarism some types of liver and kidney diseases and critical illness.

Specifications: Precision: Intra assay (%CV): 8.5 %, Inter assay (%CV): 12.6%; Sensitivity: 7 ng/dL.

Kit Validation Reference: Kicklighter EJ, Norman RJ. The gonads. In: Kaplan LA, Pesce AJ, eds. Clinical Chemistry: Theory, Analysis, Correlation. 2nd ed. St. Louis: CV Mosby; 1989:657-662.

Please correlate with clinical conditions.**Method:-** COMPETITIVE CHEMI LUMINESCENT IMMUNO ASSAY**Sample Collected on (SCT)** : 11 Dec 2022 10:20**Sample Received on (SRT)** : 11 Dec 2022 21:00**Report Released on (RRT)** : 12 Dec 2022 00:03**Sample Type** : SERUM**Labcode** : 1112090107/A3833**Barcode** : Z7935301

Dr Kuldeep Singh MD(Path)

Dr Sachin Patil MD(Path)

PROCESSED AT :
Thyrocare
D-37/1,TTC MIDC,Turbhe,
Navi Mumbai-400 703



Corporate office : Thyrocare Technologies Limited, D-37/3, TTC MIDC, Turbhe, Navi Mumbai - 400 703
☎ 022 - 3090 0000 / 6712 3400 📞 9870666333 ✉ wellness@thyrocare.com 🌐 www.thyrocare.com

REPORT

NAME : VELMIREDDY THARUN KUMAR (29Y/M)
REF. BY : DR DALAL
TEST ASKED : AAROGYAM C PRO

SAMPLE COLLECTED AT :
(3920013834),AYUSH HEALTH CENTRE,5TH
FLOOR,MANGALAM COMPLEX,ABOVE IDBI
BANK,NEAR KASAK CIRCLE,BHARUCH,392001

TEST NAME	TECHNOLOGY	VALUE	UNITS
IRON Reference Range : Male : 65 - 175 Female : 50 - 170 Method : FERROZINE METHOD WITHOUT DEPROTEINIZATION	PHOTOMETRY	123.6	µg/dl
TOTAL IRON BINDING CAPACITY (TIBC) Reference Range : Male: 225 - 535 µg/dl Female: 215 - 535 µg/dl Method : SPECTROPHOTOMETRIC ASSAY	PHOTOMETRY	284.1	µg/dl
% TRANSFERRIN SATURATION Reference Range : 13 - 45 Method : DERIVED FROM IRON AND TIBC VALUES	CALCULATED	43.51	%
UNSAT.IRON-BINDING CAPACITY(UIBC) Reference Range : 162 - 368 Method : SPECTROPHOTOMETRIC ASSAY	PHOTOMETRY	160.5	µg/dl

Please correlate with clinical conditions.

Sample Collected on (SCT) :11 Dec 2022 10:20
Sample Received on (SRT) : 11 Dec 2022 21:00
Report Released on (RRT) : 12 Dec 2022 00:03
Sample Type :SERUM
Labcode : 1112090107/A3833
Barcode : Z7935301

Dr Kuldeep Singh MD(Path)

Dr Sachin Patil MD(Path)

REPORT

NAME : VELMIREDDY THARUN KUMAR (29Y/M)
REF. BY : DR DALAL
TEST ASKED : AAROGYAM C PRO

SAMPLE COLLECTED AT :
(3920013834), AYUSH HEALTH CENTRE, 5TH FLOOR, MANGALAM COMPLEX, ABOVE IDBI BANK, NEAR KASAK CIRCLE, BHARUCH, 392001

TEST NAME	TECHNOLOGY	VALUE	UNITS	NORMAL RANGE
TOTAL CHOLESTEROL	PHOTOMETRY	218	mg/dl	< 200
HDL CHOLESTEROL - DIRECT	PHOTOMETRY	41	mg/dl	40-60
HDL / LDL RATIO	CALCULATED	0.29	Ratio	> 0.40
LDL CHOLESTEROL - DIRECT	PHOTOMETRY	142	mg/dl	< 100
TRIG / HDL RATIO	CALCULATED	3.77	Ratio	< 3.12
TRIGLYCERIDES	PHOTOMETRY	155	mg/dl	< 150
TC/ HDL CHOLESTEROL RATIO	CALCULATED	5.3	Ratio	3 - 5
LDL / HDL RATIO	CALCULATED	3.5	Ratio	1.5-3.5
NON-HDL CHOLESTEROL	CALCULATED	176.9	mg/dl	< 160
VLDL CHOLESTEROL	CALCULATED	30.92	mg/dl	5 - 40

Please correlate with clinical conditions.

Method :

CHOL - CHOLESTEROL OXIDASE, ESTERASE, PEROXIDASE
HCHO - DIRECT ENZYMATIC COLORIMETRIC
HD/LD - Derived from HDL and LDL values.
LDL - DIRECT MEASURE
TRI/H - Derived from TRIG and HDL Values
TRIG - ENZYMATIC, END POINT
TC/H - DERIVED FROM SERUM CHOLESTEROL AND HDL VALUES
LDL/ - DERIVED FROM SERUM HDL AND LDL VALUES
NHDL - DERIVED FROM SERUM CHOLESTEROL AND HDL VALUES
VLDL - DERIVED FROM SERUM TRIGLYCERIDE VALUES

***REFERENCE RANGES AS PER NCEP ATP III GUIDELINES:**

TOTAL CHOLESTEROL	(mg/dl)	HDL	(mg/dl)	LDL	(mg/dl)	TRIGLYCERIDES	(mg/dl)
DESIRABLE	<200	LOW	<40	OPTIMAL	<100	NORMAL	<150
BORDERLINE HIGH	200-239	HIGH	>60	NEAR OPTIMAL	100-129	BORDERLINE HIGH	150-199
HIGH	>240			BORDERLINE HIGH	130-159	HIGH	200-499
				HIGH	160-189	VERY HIGH	>500
				VERY HIGH	>190		

Alert !!! 10-12 hours fasting is mandatory for lipid parameters. If not, values might fluctuate.

Sample Collected on (SCT) : 11 Dec 2022 10:20
Sample Received on (SRT) : 11 Dec 2022 21:00
Report Released on (RRT) : 12 Dec 2022 00:03
Sample Type : SERUM
Labcode : 1112090107/A3833
Barcode : Z7935301

Dr Kuldeep Singh MD(Path)

Dr Sachin Patil MD(Path)

REPORT

NAME : VELMIREDDY THARUN KUMAR (29Y/M)
REF. BY : DR DALAL
TEST ASKED : AAROGYAM C PRO

SAMPLE COLLECTED AT :
(3920013834), AYUSH HEALTH CENTRE, 5TH
FLOOR, MANGALAM COMPLEX, ABOVE IDBI BANK, NEAR
KASAK CIRCLE, BHARUCH, 392001

TEST NAME	TECHNOLOGY	VALUE	UNITS	NORMAL RANGE
ALKALINE PHOSPHATASE	PHOTOMETRY	59.2	U/L	45 - 129
BILIRUBIN - TOTAL	PHOTOMETRY	0.79	mg/dl	0.3-1.2
BILIRUBIN -DIRECT	PHOTOMETRY	0.12	mg/dl	< 0.3
BILIRUBIN (INDIRECT)	CALCULATED	0.67	mg/dl	0-0.9
GAMMA GLUTAMYL TRANSFERASE (GGT)	PHOTOMETRY	26.8	U/l	< 55
SGOT / SGPT RATIO	CALCULATED	0.62	Ratio	< 2
ASPARTATE AMINOTRANSFERASE (SGOT)	PHOTOMETRY	31.3	U/l	< 35
ALANINE TRANSAMINASE (SGPT)	PHOTOMETRY	50.7	U/l	< 45
PROTEIN - TOTAL	PHOTOMETRY	7.4	gm/dl	5.7-8.2
ALBUMIN - SERUM	PHOTOMETRY	4.61	gm/dl	3.2-4.8
SERUM GLOBULIN	CALCULATED	2.79	gm/dL	2.5-3.4
SERUM ALB/GLOBULIN RATIO	CALCULATED	1.65	Ratio	0.9 - 2

Please correlate with clinical conditions.

Method :

ALKP - MODIFIED IFCC METHOD
BILT - VANADATE OXIDATION
BILD - VANADATE OXIDATION
BILI - DERIVED FROM SERUM TOTAL AND DIRECT BILIRUBIN VALUES
GGT - MODIFIED IFCC METHOD
OT/PT - Derived from SGOT and SGPT values.
SGOT - IFCC* WITHOUT PYRIDOXAL PHOSPHATE ACTIVATION
SGPT - IFCC* WITHOUT PYRIDOXAL PHOSPHATE ACTIVATION
PROT - BIURET METHOD
SALB - ALBUMIN BCG¹METHOD (COLORIMETRIC ASSAY ENDPOINT)
SEGB - DERIVED FROM SERUM ALBUMIN AND PROTEIN VALUES
A/GR - DERIVED FROM SERUM ALBUMIN AND PROTEIN VALUES

Sample Collected on (SCT) : 11 Dec 2022 10:20
Sample Received on (SRT) : 11 Dec 2022 21:00
Report Released on (RRT) : 12 Dec 2022 00:03
Sample Type : SERUM
Labcode : 1112090107/A3833
Barcode : Z7935301

Dr Kuldeep Singh MD(Path)

Dr Sachin Patil MD(Path)

PROCESSED AT :
Thyrocare
D-37/1,TTC MIDC,Turbhe,
Navi Mumbai-400 703

Corporate office : Thyrocare Technologies Limited, D-37/3, TTC MIDC, Turbhe, Navi Mumbai - 400 703
☎ 022 - 3090 0000 / 6712 3400 📞 9870666333 ✉ wellness@thyrocare.com 🌐 www.thyrocare.com

REPORT

NAME : VELMIREDDY THARUN KUMAR (29Y/M)
REF. BY : DR DALAL
TEST ASKED : AAROGYAM C PRO

SAMPLE COLLECTED AT :
(3920013834),AYUSH HEALTH CENTRE,5TH
FLOOR,MANGALAM COMPLEX,ABOVE IDBI BANK,NEAR
KASAK CIRCLE,BHARUCH,392001

TEST NAME	TECHNOLOGY	VALUE	UNITS	NORMAL RANGE
UREA (CALCULATED)	CALCULATED	16.82	mg/dL	Adult : 17-43
BLOOD UREA NITROGEN (BUN)	PHOTOMETRY	7.86	mg/dl	7 - 25
UREA / SR.CREATININE RATIO	CALCULATED	22.43	Ratio	< 52
CREATININE - SERUM	PHOTOMETRY	0.75	mg/dl	0.6-1.1
BUN / SR.CREATININE RATIO	CALCULATED	10.48	Ratio	9:1-23:1
CALCIUM	PHOTOMETRY	10	mg/dl	8.8-10.6
URIC ACID	PHOTOMETRY	6.26	mg/dl	4.2 - 7.3
SODIUM	I.S.E	140.1	mmol/l	136 - 145
CHLORIDE	I.S.E	103.5	mmol/l	98 - 107

Please correlate with clinical conditions.

Method :

UREAC - Derived from BUN Value.
BUN - KINETIC UV ASSAY.
UR/CR - Derived from UREA and Sr.Creatinine values.
SCRE - CREATININE ENZYMATIC METHOD
B/CR - DERIVED FROM SERUM BUN AND CREATININE VALUES
CALC - ARSENAZO III METHOD, END POINT.
URIC - URICASE / PEROXIDASE METHOD
SOD - ION SELECTIVE ELECTRODE
CHL - ION SELECTIVE ELECTRODE

Sample Collected on (SCT) : 11 Dec 2022 10:20
Sample Received on (SRT) : 11 Dec 2022 21:00
Report Released on (RRT) : 12 Dec 2022 00:03
Sample Type : SERUM
Labcode : 1112090107/A3833
Barcode : Z7935301



Dr Kuldeep Singh MD(Path)



Dr Sachin Patil MD(Path)

PROCESSED AT :**Thyrocare**D-37/1, TTC MIDC, Turbhe,
Navi Mumbai-400 703

Corporate office : Thyrocare Technologies Limited, D-37/3, TTC MIDC, Turbhe, Navi Mumbai - 400 703

☎ 022 - 3090 0000 / 6712 3400 📞 9870666333 ✉ wellness@thyrocare.com 🌐 www.thyrocare.com

REPORT

NAME : VELMIREDDY THARUN KUMAR (29Y/M)
REF. BY : DR DALAL
TEST ASKED : AAROGRAM C PRO

SAMPLE COLLECTED AT :
 (3920013834), AYUSH HEALTH CENTRE, 5TH
 FLOOR, MANGALAM COMPLEX, ABOVE IDBI BANK, NEAR
 KASAK CIRCLE, BHARUCH, 392001

TEST NAME	TECHNOLOGY	VALUE	UNITS	REFERENCE RANGE
TOTAL TRIIODOTHYRONINE (T3)	C.L.I.A	81	ng/dl	60-200
TOTAL THYROXINE (T4)	C.L.I.A	6.2	µg/dl	4.5-12
THYROID STIMULATING HORMONE (TSH)	C.L.I.A	1.77	µIU/ml	0.3-5.5

Comments : SUGGESTING THYRONORMALCY**Please correlate with clinical conditions.****Method :**

T3 - COMPETITIVE CHEMI LUMINESCENT IMMUNO ASSAY

T4 - COMPETITIVE CHEMI LUMINESCENT IMMUNO ASSAY

TSH - SANDWICH CHEMI LUMINESCENT IMMUNO ASSAY

Disclaimer :

Results should always be interpreted using the reference range provided by the laboratory that performed the test. Different laboratories do tests using different technologies, methods and using different reagents which may cause difference in reference ranges and hence it is recommended to interpret result with assay specific reference ranges provided in the reports. To diagnose and monitor therapy doses, it is recommended to get tested every time at the same Laboratory.

Sample Collected on (SCT) : 11 Dec 2022 10:20
Sample Received on (SRT) : 11 Dec 2022 21:00
Report Released on (RRT) : 12 Dec 2022 00:03
Sample Type : SERUM
Labcode : 1112090107/A3833
Barcode : Z7935301

Dr Kuldeep Singh MD(Path)

Dr Sachin Patil MD(Path)
Page : 8 of 12

PROCESSED AT :**Thyrocare**D-37/1, TTC MIDC, Turbhe,
Navi Mumbai-400 703

Corporate office : Thyrocare Technologies Limited, D-37/3, TTC MIDC, Turbhe, Navi Mumbai - 400 703

☎ 022 - 3090 0000 / 6712 3400 📞 9870666333 ✉ wellness@thyrocare.com 🌐 www.thyrocare.com

REPORT

NAME : VELMIREDDY THARUN KUMAR (29Y/M)
REF. BY : DR DALAL
TEST ASKED : AAROGYAM C PRO

SAMPLE COLLECTED AT :
 (3920013834), AYUSH HEALTH CENTRE, 5TH
 FLOOR, MANGALAM COMPLEX, ABOVE IDBI
 BANK, NEAR KASAK CIRCLE, BHARUCH, 392001

TEST NAME	TECHNOLOGY	VALUE	UNITS
EST. GLOMERULAR FILTRATION RATE (eGFR)	CALCULATED	124	mL/min/1.73 m ²

Reference Range :-

> = 90 : Normal
 60 - 89 : Mild Decrease
 45 - 59 : Mild to Moderate Decrease
 30 - 44 : Moderate to Severe Decrease
 15 - 29 : Severe Decrease

Clinical Significance

The normal serum creatinine reference interval does not necessarily reflect a normal GFR for a patient. Because mild and moderate kidney injury is poorly inferred from serum creatinine alone. Thus, it is recommended for clinical laboratories to routinely estimate glomerular filtration rate (eGFR), a "gold standard" measurement for assessment of renal function, and report the value when serum creatinine is measured for patients 18 and older, when appropriate and feasible. It cannot be measured easily in clinical practice, instead, GFR is estimated from equations using serum creatinine, age, race and sex. This provides easy to interpret information for the doctor and patient on the degree of renal impairment since it approximately equates to the percentage of kidney function remaining. Application of CKD-EPI equation together with the other diagnostic tools in renal medicine will further improve the detection and management of patients with CKD.

Reference

Levey AS, Stevens LA, Schmid CH, Zhang YL, Castro AF, 3rd, Feldman HI, et al. A new equation to estimate glomerular filtration rate. Ann Intern Med. 2009;150(9):604-12.

Please correlate with clinical conditions.

Method:- CKD-EPI Creatinine Equation

Sample Collected on (SCT) : 11 Dec 2022 10:20
Sample Received on (SRT) : 11 Dec 2022 21:00
Report Released on (RRT) : 12 Dec 2022 00:03
Sample Type : SERUM
Labcode : 1112090107/A3833
Barcode : Z7935301

Dr Kuldeep Singh MD(Path)

Dr Sachin Patil MD(Path)

REPORT

NAME : VELMIREDDY THARUN KUMAR (29Y/M)
REF. BY : DR DALAL
TEST ASKED : HbA1c,HEMOGRAM

SAMPLE COLLECTED AT :
(3920013834),AYUSH HEALTH CENTRE,5TH
FLOOR,MANGALAM COMPLEX,ABOVE IDBI
BANK,NEAR KASAK CIRCLE,BHARUCH,392001

TEST NAME	TECHNOLOGY	VALUE	UNITS
HbA1c - (HPLC - NGSP Certified)			
	H.P.L.C	5.1	%

Reference Range :

Reference Range: As per ADA Guidelines

Below 5.7% : Normal
5.7% - 6.4% : Prediabetic
>=6.5% : Diabetic

Guidance For Known Diabetics

Below 6.5% : Good Control
6.5% - 7% : Fair Control
7.0% - 8% : Unsatisfactory Control
>8% : Poor Control

Method : Fully Automated H.P.L.C. using Biorad Variant II Turbo

AVERAGE BLOOD GLUCOSE (ABG) CALCULATED 100 mg/dl

Reference Range :

90 - 120 mg/dl : Good Control
121 - 150 mg/dl : Fair Control
151 - 180 mg/dl : Unsatisfactory Control
> 180 mg/dl : Poor Control

Method : Derived from HBA1c values

Please correlate with clinical conditions.

Sample Collected on (SCT) :11 Dec 2022 10:20

Sample Received on (SRT) : 11 Dec 2022 21:00

Report Released on (RRT) : 11 Dec 2022 23:13

Sample Type : EDTA

Labcode : 1112090082/A3833

Barcode : Z8448774

Dr Kuldeep Singh MD(Path)

Dr Sachin Patil MD(Path)

REPORT

NAME : VELMIREDDY THARUN KUMAR (29Y/M)
REF. BY : DR DALAL
TEST ASKED : HbA1c,HEMOGRAM

SAMPLE COLLECTED AT :
 (3920013834),AYUSH HEALTH CENTRE,5TH FLOOR,MANGALAM COMPLEX,ABOVE IDBI BANK,NEAR KASAK CIRCLE,BHARUCH,392001

TEST NAME	VALUE	UNITS	REFERENCE RANGE
TOTAL LEUCOCYTES COUNT (WBC)	4.14	X 10 ³ / μL	4.0-10.0
NEUTROPHILS	57	%	40-80
LYMPHOCYTE PERCENTAGE	37	%	20-40
MONOCYTES	3.6	%	0-10
EOSINOPHILS	1.7	%	0.0-6.0
BASOPHILS	0.5	%	<2
IMMATURE GRANULOCYTE PERCENTAGE(IG%)	0.2	%	0-0.5
NEUTROPHILS - ABSOLUTE COUNT	2.36	X 10 ³ / μL	2.0-7.0
LYMPHOCYTES - ABSOLUTE COUNT	1.53	X 10 ³ / μL	1.0-3.0
MONOCYTES - ABSOLUTE COUNT	0.15	X 10³ / μL	0.2-1
BASOPHILS - ABSOLUTE COUNT	0.02	X 10 ³ / μL	0-0.1
EOSINOPHILS - ABSOLUTE COUNT	0.07	X 10 ³ / μL	0-0.5
IMMATURE GRANULOCYTES(IG)	0.01	X 10 ³ / μL	0-0.3
TOTAL RBC	5.74	X 10⁶/μL	4.5-5.5
NUCLEATED RED BLOOD CELLS	Nil	X 10 ³ / μL	<0.01
NUCLEATED RED BLOOD CELLS %	Nil	%	<0.01
HEMOGLOBIN	16.5	g/dL	13-17
HEMATOCRIT(PCV)	46.2	%	40-50
MEAN CORPUSCULAR VOLUME(MCV)	95.6	fL	83-101
MEAN CORPUSCULAR HEMOGLOBIN(MCH)	28.7	pq	27-32
MEAN CORP.HEMO.CONC(MCHC)	30.1	g/dL	31.5-34.5
RED CELL DISTRIBUTION WIDTH - SD(RDW-SD)	48.3	fL	39-46
RED CELL DISTRIBUTION WIDTH (RDW-CV)	13.7	%	11.6-14
PLATELET DISTRIBUTION WIDTH(PDW)	12.3	fL	9.6-15.2
MEAN PLATELET VOLUME(MPV)	10.9	fL	6.5-12
PLATELET COUNT	258	X 10 ³ / μL	150-400
PLATELET TO LARGE CELL RATIO(PLCR)	30.2	%	19.7-42.4
PLATELETCRIT(PCT)	0.28	%	0.19-0.39

Remarks : Alert!!! Predominantly normocytic normochromic with ovalocytes. Platelets:Appear adequate in smear.

Please Correlate with clinical conditions.

Method : Fully automated bidirectional analyser (6 Part Differential SYSMEX XN-1000)

(This device performs hematology analyses according to the Hydrodynamic Focussing (DC method), Flow Cytometry Method (using a semiconductor laser), and SLS- hemoglobin method)

~~ End of report ~~

Sample Collected on (SCT) : 11 Dec 2022 10:20
Sample Received on (SRT) : 11 Dec 2022 21:00
Report Released on (RRT) : 11 Dec 2022 23:13
Sample Type : EDTA
Labcode : 1112090082/A3833
Barcode : Z8448774



[Signature]

Dr Kuldeep Singh MD(Path)

[Signature]

Dr Sachin Patil MD(Path)

CONDITIONS OF REPORTING

- ✓ The reported results are for information and interpretation of the referring doctor only.
- ✓ It is presumed that the tests performed on the specimen belong to the patient; named or identified.
- ✓ Results of tests may vary from laboratory to laboratory and also in some parameters from time to time for the same patient.
- ✓ Should the results indicate an unexpected abnormality, the same should be reconfirmed.
- ✓ Only such medical professionals who understand reporting units, reference ranges and limitations of technologies should interpret results.
- ✓ This report is not valid for medico-legal purpose.
- ✓ Neither Thyrocare, nor its employees/representatives assume any liability, responsibility for any loss or damage that may be incurred by any person as a result of presuming the meaning or contents of the report.
- ✓ Thyrocare Discovery video link :- <https://youtu.be/nbdYeRqYyQc>
- ✓ For clinical support please contact @8450950852,8450950853,8450950854 between 10:00 to 18:00

EXPLANATIONS

- ✓ Majority of the specimen processed in the laboratory are collected by Pathologists and Hospitals we call them as "Clients".
- ✓ **Name** - The name is as declared by the client and recored by the personnel who collected the specimen.
- ✓ **Ref.Dr** - The name of the doctor who has recommended testing as declared by the client.
- ✓ **Labcode** - This is the accession number in our laboratory and it helps us in archiving and retrieving the data.
- ✓ **Barcode** - This is the specimen identity number and it states that the results are for the specimen bearing the barcode (irrespective of the name).
- ✓ **SCP** - Specimen Collection Point - This is the location where the blood or specimen was collected as declared by the client.
- ✓ **SCT** - Specimen Collection Time - The time when specimen was collected as declared by the client.
- ✓ **SRT** - Specimen Receiving Time - This time when the specimen reached our laboratory.
- ✓ **RRT** - Report Releasing Time - The time when our pathologist has released the values for Reporting.
- ✓ **Reference Range** - Means the range of values in which 95% of the normal population would fall.

SUGGESTIONS

- ✓ Values out of reference range requires reconfirmation before starting any medical treatment.
- ✓ Retesting is needed if you suspect any quality shortcomings.
- ✓ Testing or retesting should be done in accredited laboratories.
- ✓ For suggestions, complaints or feedback, write to us at info@thyrocare.com or call us on **022-3090 0000 / 6712 3400**
- ✓ SMS:<Labcode No.> to **9870666333**

Preventive Healthcare is now at your fingertips!



Explore & Select
Test / Profile



Book Through
App



Booking
Confirmation



Track your
Technician



Blood
Collection



Sample
Testing



Download
Report
& Receipt

Download Thyroapp Now



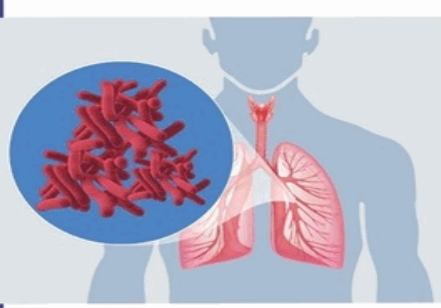

FocusTB
Towards a TB free world

TGS

TB - Whole Genome Sequencing

18 drug susceptibility profile | 15 Days TAT

BOOK A TEST

Give a Call - 022 4128 2828

WhatsApp TGS to 8104112632

Email to tgs@focustb.com



401, 436, Fourth Floor "NEARBY DISTANCE HUB" Complex, Motaragar, IN, W/ve E/ve, Sura Super Market, Motaragar, Bharuch, Gujarat, 393210, India

Bharuch
Gujarat
India



22°C
72°F

2022-12-10(Sat) 09:39(AM)

Issue Date: 25/12/2011



भारत सरकार
Government of India

వేలమిరెడ్డి తరుణ్ కుమార్ రెడ్డి
Velmireddy Tharun Kumar
Reddy
పుట్టిన తేదీ / DOB: 02/06/1994
పురుషుడు / MALE

8583 3605 2819

మేర
आधार, मेरी पहचान

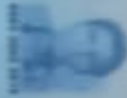

AUTO 10mm/mV

MONARCH 10mm/mV

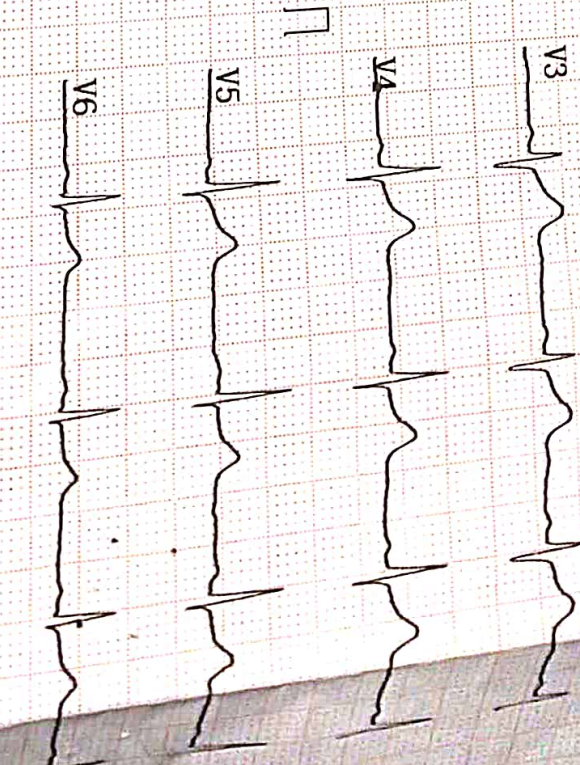
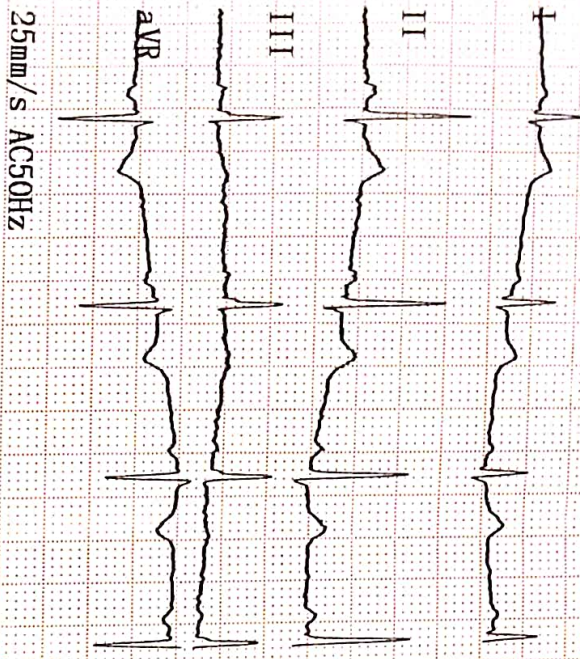

25mm/s AC50Hz

5mm/mV

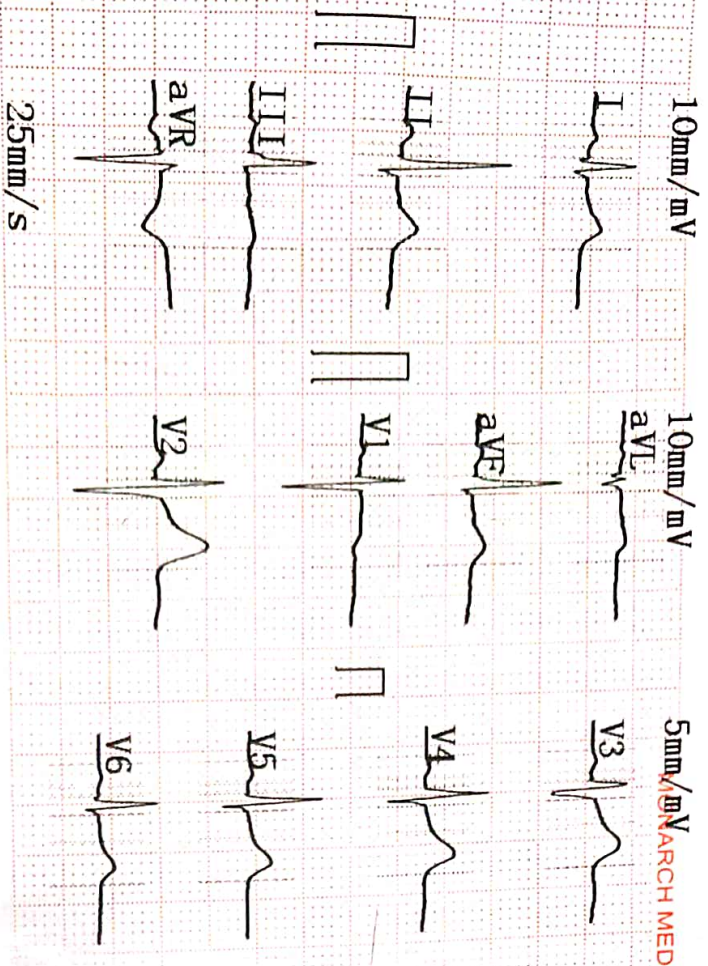

1970-05-26 01:38

<< Conclusions >>

ID :
 Name : **WIMIAADY THARUN**
 Sex : **male**
 Height :
 SYS :
 DIA :
 Age : **29 years**
 Weight : **70** kg **Report need physician confirm**
 Date: **10/12/2022**

HR [bpm] : 72
 PR Interval [ms] : 130
 P Duration [ms] : 91
 QRS Duration [ms] : 75
 T Duration [ms] : 178
 QT/QTc [ms] : 358/391
 P/QRS/T Axis [deg] : 35.8/73.6/29.2
 R (V5) /S (V1) [mV] : 1.58/0.81
 R (V5) +S (V1) [mV] : 2.38

Physician

Normal Sinus Rhythm.
 Cardiac electric axis normal.

Patient Name :- Velmireddy Tarunkumar

Age/Sex M / 29

Ref.by Dr Dalal

Date:- 10-12-2022

EXAMINATION OF URINE

Test	Result	Reference Range
<u>Physical Examination</u>		
Quantity :	@ 17 ml	
Colour :	P.Yellow	
Apperance :	Clear	
Specific Gravity :	1.015	1.003-1.030
<u>Chemical Examination</u>		
Reaction :	PH 7.2	4.6-8.0
Albumin :	Abst	Abst
Sugar :	Abst	Abst
Acetone Bodies :	Abst	Abst
Bile Salts :	Abst	Abst
Bile Pigments :	Abst	Abst
<u>Microscopic Examination / hpf</u>		
Epithelil Cells :	2-4	0-5 / hpf
Leucocytes :	0-1	0-2 / hpf
R.B.Cs :	Abst	0-2 / hpf
Casts :	Abst	
Crystals :	Abst	
Other Findings :	Abst	

 (Microbiologist)