



PATIENT NAME: SHAHEEN	
AGE/SEX: 33 YRS/M	DATE: Saturday, 25 November 2023

**CHEST X-RAY (PA)**

Both lung fields appear normal.

Both hila appear normal

Bilateral costo-phrenic angles appear grossly clear

Mediastinum and cardiac shadow appear normal

Bony thorax appears unremarkable

No evidence of free gas under domes of diaphragm

**IMPRESSION:**

- NO SIGNIFICANT ABNORMALITY NOTED IN PRESENT SCAN



**DR SHARAD RUNGTA (MD & DNB)  
CONSULTANT RADIOLOGIST**

*Not all pathologies can be detected on ultrasound in each scan. Further radiographic evaluation is suggested if required.*



PATIENT NAME: SHAHEEN

AGE/SEX: 33 YRS/F

DATE: Saturday, 25 November 2023

**ULTRASOUND OF ABDOMEN & PELVIS**

**LIVER** appears normal in size (14.0 cm) and shows normal parenchymal echogenicity. No evidence of focal lesion. No evidence of dilated IHBR or portal vein. CBD appears normal.

**GALL BLADDER** is distended. No evidence of abnormal wall thickening or any significant calculus within.

**PANCREAS** appears normal. MPD is WNL.

**SPLEEN** appears normal in size (9.5 cm) and shows normal parenchymal echogenicity. No evidence of focal lesion.

**BOTH KIDNEYS** appear normal in size (RK: 8.7 cm & LK: 8.7 cm), shape and position.

Show normal cortical echogenicity. Corticomedullary differentiation is maintained.

No evidence of calculus or hydronephrosis on either side.

**URINARY BLADDER** is partially full. No evidence of abnormal wall thickening or any significant calculus within.

**UTERUS** appears normal in size and position. CET is WNL. No evidence of focal lesion noted.

No evidence of focal or obvious adnexal mass lesion noted.

**BOWEL LOOPS** appear normal and show normal peristalsis.

No evidence of LYMPHADENOPATHY noted.

No evidence of ASCITES noted.

**IMPRESSION:**

- **NO SIGNIFICANT ABNORMALITY AT PRESENT SCAN.**



**DR SHARAD BUNGTA (MD & DNB)**  
**COUNSULTANT RADIOLOGIST**

*Not all pathologies can be detected on ultrasound in each scan. Further radiographic evaluation is suggested if required.*



Rate 86  
 PR 156  
 QRSD 94  
 QT 376  
 QTc 450  
 --AXIS--  
 P 54  
 QRS 73  
 T 26  
 12 Lead; Standard Placement

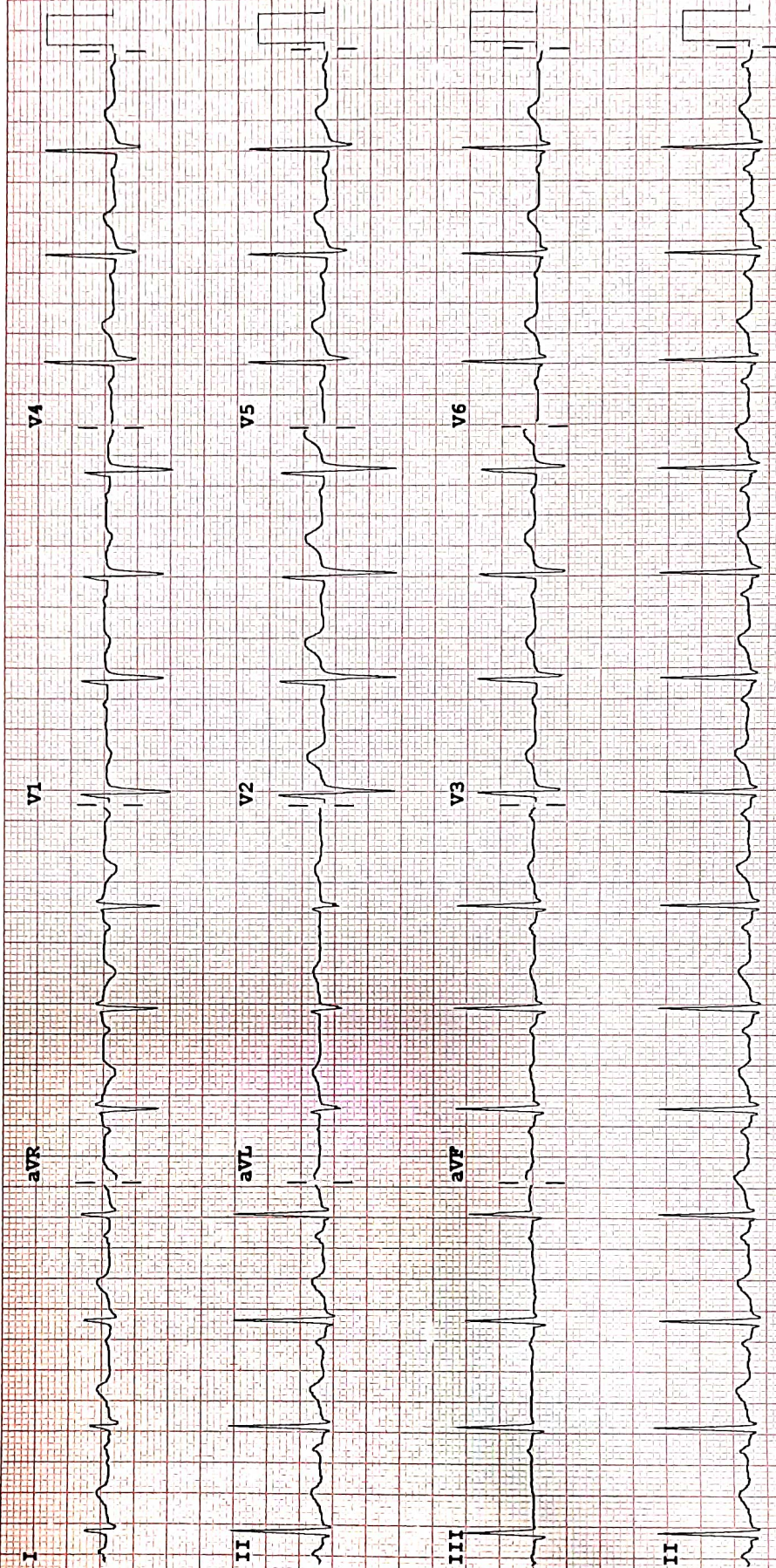

Device: [REDACTED] Speed: 25 mm/sec Limb: 10 mm/mV Chest: 10.0 mm/mV P 50~ 0.50-150 Hz W PH09 P?



**Savita**  
Superspecialty Hospital  
(A Unit of Solace Healthcare Pvt. Ltd.)

Parivar Char Rasta, Waghodia-Dabhoi Ring Road, Vadodara-390019  
0265-2578844 / 2578849 63596 88442  
mh@savitahospital.com savitahospital.com



## 2D-ECHOCARDIOGRAPHY AND COLOR DOPPLER REPORT

NAME: SHAHEEN  
DATE: 25/11/2023

AGE/SEX: 33 YRS/FEMALE  
REF BY: DIRECT

### OBSERVATION:

- NORMAL LV SIZE AND NORMAL LV SYSTOLIC FUNCTION. LVEF = 60% (VISUAL).
- NO RWMA AT REST.
- NO LV DIASTOLIC DYSFUNCTION.
- TRIVIAL MR. NO MS.
- NO AR. NO AS.
- MILD TR. NO PAH.
- NORMAL SIZED LA, RA & RV WITH NORMAL RV SYSTOLIC FUNCTION.
- NORMAL SIZED MPA, RPA & LPA.
- INTACT IAS & IVS.
- NO E/O INTRACARDIAC CLOT/VEGETATION/PE.
- NORMAL IVC.
- NORMAL PERICARDIUM.

LA: 26MM      AO: 21MM      IVS: 10/09MM      LVPW: 10/10MM      LVID: 40/21MM

### CONCLUSION:

- NORMAL LV/RV SIZE AND SYSTOLIC FUNCTION.
- NO RWMA AT REST.
- LVEF = 60 % (VISUAL).

  
DR. NIRAV BHALANI  
[CARDIOLOGIST]

DR. ARVIND SHARMA  
[CARDIOLOGIST]



**Savita**  
Superspeciality Hospital  
(A Unit of Solace Healthcare Pvt. Ltd.)

Parivar Char Rasta, Waghodla-Dabhol Ring Road, Vadodara-390019

☎ 0265-2578844 / 2578849 📠 63596 88442

✉ mh@savitahospital.com 🌐 savitahospital.com

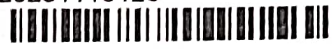

<b>Patient Name :</b> Shaheen . .	<b>Sample No. :</b> 20231110120 
<b>Patient ID :</b> 20231105840	<b>Visit No. :</b> OPD20231118696
<b>Age / Sex :</b> 33y/Female	<b>Call. Date :</b> 25/11/2023 09:25
<b>Consultant :</b> DR SAURABH JAIN	<b>S. Coll. Date :</b> 25/11/2023 09:33
<b>Ward :</b> -	<b>Report Date :</b> 25/11/2023 13:06

### Urine R/M

Investigation	Result	Normal Value
Quantity - :	20 ml	
Colour - :	Pale Yellow	
Reaction (pH) :	7.5	4.6-8.0
Turbidity :	Clear	
Deposit :	Absent	Absent
Sp.Gravity :	1.005	1.005-1.010
Protein :	Absent	Absent
Glucose :	Absent	Absent
Bile Salts :	Absent	Absent
Bile pigments :	Absent	Absent
Ketones :	Absent	Absent
Urobilinogen :	Absent	
Blood :	Absent	Absent
Pus Cells :	0-1 /hpf	0-5/hpf
Red Blood Cells :	Absent /hpf	Absent
Epithelial Cells :	6-9 /hpf	



**Dr. Mehul Desai**  
**M.B.D.C.P**  
**Reg.No.G-9521**



Unipath Specialty Laboratory (Baroda) LLP - Platinum Complex, Opp. HDFC Bank, Nr. Radha Krishna char rasto, Akota, Vadodra - 390020  
Unipath Specialty Laboratory (Baroda) LLP - Platinum Complex, Opp. HDFC Bank, Nr. Radha Krishna char rasto, Akota, Vadodra - 390020  
Mobilo: 9998724579 / 8155028222 | Email: info.baroda@unipathlp.in



**TEST REPORT**

Reg. No. : 31101009872      Reg. Date : 25-Nov-2023 12:02      Collected On : 25-Nov-2023 12:02  
Name : Ms. SAHEEN      Approved On : 25-Nov-2023 12:58  
Age : 33 Years      Gender : Female      Ref. No. :      Dispatch At :  
Ref. By :      Tele No. :  
Location : SAVITA SUPERSPECIALTY HOSPITAL @ WAGHODIYA ROAD

Test Name	Results	Units	Bio. Ref. Interval
<b>THYROID FUNCTION TEST</b>			
T3 (triiodothyronine) <i>Method:CLIA</i>	0.79	ng/mL	0.6 - 1.81
T4 (Thyroxine) <i>Method:CLIA</i>	8.10	µg/dL	4.5 - 12.6
TSH ( ultra sensitive) <i>Method:CLIA</i> Sample Type:Serum	2.566	µIU/mL	0.55 - 4.78

**Comments:**  
Thyroid stimulating hormone (TSH) is synthesized and secreted by the anterior pituitary in response to a negative feedback mechanism involving concentrations of FT3 (free T3) and FT4 (free T4). Additionally, the hypothalamic tripeptide, thyrotropin-releasing hormone (TRH), directly stimulates TSH production. TSH stimulates thyroid cell production and hypertrophy, also stimulate the thyroid gland to synthesize and secrete T3 and T4. Quantification of TSH is significant to differentiate primary (thyroid) from secondary (pituitary) and tertiary (hypothalamus) hypothyroidism. In primary hypothyroidism, TSH levels are significantly elevated, while in secondary and tertiary hypothyroidism, TSH levels are low.

- TSH levels During Pregnancy :**
- First Trimester : 0.1 to 2.5 µIU/mL
  - Second Trimester : 0.2 to 3.0 µIU/mL
  - Third trimester : 0.3 to 3.0 µIU/mL

Reference : Carl A.Burtis,Edward R.Ashwood,David E.Bruns. Tietz Textbook of Clinical Chemistry and Molecular Diagnostics. 5th Edition. Philadelphia: WB Saunders,2012:2170

End Of Report

This is an electronically authenticated report.      Test done from collected sample.

**Dr. Vishal Jhaveri**  
M.B.B.S, D.C.P

Reg. G-13041  
LLP Identification Number: AAN-8932  
Page 1 of 1

Printed On: 25-Nov-2023 12:59

**We are open 24 x 7 & 365 days**

**We are open 24 x 7 & 365 days**

LLP Identification Number: AAN-8932



Patlant Name :	Shaheen . .	Sample No. :	20231110120 
Patient ID :	20231105840	Visit No. :	OPD20231118696
Age / Sex :	33y/Female	Call. Date :	25/11/2023 09:25
Consultant :	DR SAURABH JAIN	S. Coll. Date :	25/11/2023 09:34
Ward :	-	Report Date :	25/11/2023 13:06

### Lipid Profile

Investigation	Result	Normal Value
Sample :	Fasting	
Sample Type :	Normal	
Cholesterol (Chol) :	183 mg/dl	Low risk : < 200 Moderate risk : 200 - 239 High risk : > or = 240
Triglyceride :	175 mg/dl	Normal : < 200.0 High : 200 - 499 Very High : > or = 500
HDL Cholesterol :	44 mg/dl	Low risk : >or = 60 mg/dL High risk : Up to 35 mg/dL
LDL :	104 mg/dl [L]	131.0 to 159.0(N) < 130.0(L) > 159.0(H)
VLDL :	35 mg/dl [H]	Up to 0 to 34 mg/dl
LDL/HDL Ratio :	2.36	Low risk : 0.5 to 3.0 Moderate risk : 3.0 to 6.0 Elevted level high > 6.0
Total Chol / HDL Ratio :	4.16	Low Risk : 3.3 to 4.4 Average Risk : 4.4 to 7.1 Moderate Risk : 7.1 to 11.0 High Risk : > 11.0
Total Lipids :	702 mg/dl [H]	400 to 700 mg/dl

**Note :-** Lipemic samples give high triglyceride value and falsely low LDL value.

**Dr.Mehul Desai**  
**M.B.D.C.P**  
**Reg.No.G-9521**



**Savita**  
Superspeciality Hospital  
(A Unit of Solace Healthcare Pvt. Ltd.)

Parivar Char Rasta, Waghodia-Dabhoi Ring Road, Vadodara-390019  
0265-2578844 / 2578849 63596 88442  
mh@savitahospital.com savitahospital.com



<b>Patient Name :</b> Shaheen ..	<b>Sample No. :</b> 20231110120
<b>Patient ID :</b> 20231105840	
<b>Age / Sex :</b> 33y/Female	<b>Visit No. :</b> OPD20231118696
<b>Consultant :</b> DR SAURABH JAIN	<b>Call. Date :</b> 25/11/2023 09:25
<b>Ward :</b> -	<b>S. Coll. Date :</b> 25/11/2023 09:34
	<b>Report Date :</b> 25/11/2023 13:06

### LFT (Liver Function Test)

Investigation	Result	Normal Value
Total Bilirubin :	0.9 mg/dl	0.2 to 1.0 mg/dl
Direct Bilirubin :	0.5 mg/dl	0.0 to 0.2 mg/dl
Indirect Bilirubin :	0.4 mg/dl	0.0 to 0.8 mg/dl
AST (SGOT) :	12 U/L	5 to 34 U/L
ALT (SGPT) :	26 U/L	0 to 55 U/L
Total Protein (TP) :	6.1 g/dL [L]	6.4 to 8.3, g/dl
Albumin (ALB) :	3.8 g/dl	3.5 to 5.2 g/dl
Globulin :	2.3 g/dl	2.3 to 3.5 g/dl
A/G Ratio :	1.65	
Alkaline Phosphatase (ALP) :	98 U/L	40 to 150 U/L
GAMMA GT. :	10 U/L	7 to 35 U/L

**Dr. Mehul Desai**  
**M.B.D.C.P**  
**Reg.No.G-9521**





**Savita**  
Superspecialty Hospital  
(A Unit of Solace Healthcare Pvt. Ltd.)

Parivar Char Rasta, Waghodia-Dabhoi Ring Road, Vadodara-390019  
0265-2578844 / 2578849 63596 88442  
mh@savitahospital.com savitahospital.com



<b>Patient Name :</b> Shaheen . .	<b>Sample No. :</b> 20231110120
<b>Patient ID :</b> 20231105840	
<b>Age / Sex :</b> 33y/Female	<b>Visit No. :</b> OPD20231118696
<b>Consultant :</b> DR SAURABH JAIN	<b>Call. Date :</b> 25/11/2023 09:25
<b>Ward :</b> -	<b>S. Coll. Date :</b> 25/11/2023 09:34
	<b>Report Date :</b> 25/11/2023 13:06

### RENAL FUNCTION TEST

Investigation	Result	Normal Value
Creatinine :	0.6 mg/dl	0.6 - 1.4 mg/dl
Urea :	21 mg/ dl	13 - 45 mg/dl
Uric Acid :	4.2 mg/dl	3.5 - 7.2 mg/dl
Calcium :	9.5 mg/dl	8.5 - 10.5
Phosphorus :	4.5 mg/dl	1.5 - 6.8

**Dr. Mehul Desai**  
**M.B.D.C.P**  
**Reg.No.G-9521**



<b>Patient Name :</b> Shaheen . .	<b>Sample No. :</b> 20231110120
<b>Patient ID :</b> 20231105840	
<b>Age / Sex :</b> 33y/Female	<b>Visit No. :</b> OPD20231118696
<b>Consultant :</b> DR SAURABH JAIN	<b>Call. Date :</b> 25/11/2023 09:25
<b>Ward :</b> -	<b>S. Coll. Date :</b> 25/11/2023 09:33
	<b>Report Date :</b> 25/11/2023 13:06

### Blood Group

Investigation	Result	Normal Value
<b>BLOOD GROUP :</b>		
<b>ABO</b>	AB	
<b>Rh</b>	Positive	

### FBS & PPBS

Investigation	Result	Normal Value
Blood Sugar (FBS) :	105 mg/dl	74 - 100 mg/dl
Urine Sugar ( FUS ) :	Nil	
Blood Sugar (PP2BS) :	112 mg/dl	70 to 120 mg/dl
Urine Sugar ( PP2US ) :	Nil	

### HBA1C

Investigation	Result	Normal Value
Glycosylated Hb :	6.3 % [H]	Near Normal Glycemia : 6 to 7 Excellent Control : 7 to 8 Good Control : 8 to 9 Fair Control : 9 to 10 Poor Control : > 10
Average Plasma Glucose of Last 3 Months :	134.11	

**Dr. Mehul Desai**  
M.B.D.C.P  
Reg.No.G-9521



Patient Name :	Shahodan . .	Sample No. :	20231110120
Patient ID :	20231105840	Visit No. :	OPD20231118696
Age / Sex :	33y/Female	Call. Date :	25/11/2023 09:25
Consultant :	DR SAURABH JAIN	S. Coll. Date :	25/11/2023 09:33
Ward :	-	Report Date :	25/11/2023 13:06

### CBC, ESR

Investigation	Result	Normal Value
Hemoglobin :	11.2 gm/dl [L]	12.5 to 16.0 gm/dl
P.C.V. :	35.7 % [L]	37.0 to 47.0 %
M.C.V. :	71.4 fL [L]	78 to 100 fL
M.C.H. :	22.4 pg [L]	27 to 31 pg
M.C.H.C. :	31.4 g/dl [L]	32 to 36 g/dl
RDW :	13 %	11.5 to 14.0 %
RBC Count :	5 X 10 <sup>6</sup> /cumm	4.2 to 5.4 X 10 <sup>6</sup> /cumm
Polymorphs :	55 %	38 to 70 %
Lymphocytes :	41 %	15 to 48 %
Eosinophils :	2 %	0 to 6 %
Monocytes :	2 % [L]	3 to 11 %
Basophils :	0 %	0.0 to 1.0 %
Total :	100	< 100 > 100
WBC Count :	5100 /cmm	4000 to 10000 /cmm
Platelets Count :	294000 /cmm	1,50,000 to 4,50,000 /cmm
ESR - After One Hour :	10 mm/hr	1 to 20 mm/hr

**Dr. Mehul Desai**  
M.B.D.C.P  
Reg.No.G-9521



**Savita**  
Superspeciality Hospital  
(A Unit of Solace Healthcare Pvt. Ltd.)

Parivar Char Rasta, Waghodia-Dabhol Ring Road, Vadodara-390019  
0265-2578844 / 2578849 63596 88442  
mh@savitahospital.com savitahospital.com



## Examination Ophthalmologist

Name :	<b>SHAHEEN</b>	Age :	<b>33/FEMALE</b>
Reg.No :	<b>20231105840</b>	DOE :	<b>25/11/2023</b>

Present Complaints :	<b>C/O WATERING *(BE)*1MONTH</b>
Medical History :	<b>h/o vitamin deficiency (details not h/o gastric ulcer *10month known) endoscopy done twice</b>
Examination Of Eye :	<b>-</b>

External Examination :	<b>WNL</b>	<b>WNL</b>
Ati Seg Examination :	<b>(BE) exposed corneal nerves,dry eyes.</b>	
Schiotz Tonometry IOP :	<b>(BE) digitally WNL</b>	
Fundus :		

Without Glass	Distant Vision :6/36	<b>6/36</b>
	Near Vision : N10	<b>N10</b>
With Glass	Distant Vision : 6/6	<b>6/6</b>
	Near Vision : N6	<b>N6</b>
Colour Vision (With Ishihara Chart) : (BE) WNL	<b>WNL</b>	
Impression: (BE) DRY EYES		
Advice : (BE) I-Kool plus eye drops-BD		



**DR PANKTI SHAH**



**Savita**  
Superspeciality Hospital  
(A Unit of Solace Healthcare Pvt. Ltd.)

Parivar Char Raṣṭa, Waghodia-Dabhol Ring Road, Vadodara-390019  
☎ 0265-2578844 / 2578849 ☎ 63596 88442  
✉ mh@savitahospital.com 🌐 savitahospital.com



## PHYSICIAN EXAMINATION

Name :	SHAHEEN	Age :	33/FEMALE
Reg.No :	20231105840	DOE :	25/11/2023

### Physical Examination:

Height:	151CM	Weight:	65KG	PULSE:	92	Temperature:	NORMAL
---------	-------	---------	------	--------	----	--------------	--------

BMI :	112/72	BP :	112/72	SPO2	96%
Chief Complaint :	acidity				
Past History :	P/H/O gastric ulcers				
General Examination :	NAD				
Systemic Examination :	NAD				
INVESTIGATION :					
ADVICE :	T. PAN -D (40/30) 1 (BBF) -0 - 1(BD) *20DAYS T.DIOMINIC DCA 1TAB SOS PLENTY OF ORAL FLUIDS/ADD				

  
DR. SAURABH JAIN



# Savita

Superspecialty Hospital  
(A Unit of Solace Healthcare Pvt. Ltd.)

Parivar Char Rasta, Waghodia-Dabhol Ring Road, Vadodara-390019  
0265-2578844 / 2578849 63596 88442  
mh@savitahospital.com savitahospital.com



### Bill of Supply (Interim Bill)



Patient ID : 20231105840

Age / Sex : 33y / F

Patient Name : SHAHEEN . .

Dr. Name : DR SAURABH JAIN

Referred By : self

City/Village : Vadodara

Class : Contract

PAN Card : AAQCS5566G

Visit No. : OPD20231118696(OPD)

Bill No. : OPD20231118696

Bill Date : N/A

Speciality : Internal Medicine

Company Name : Mediwheel Health Check Up

GSTIN : 24AAQCS5566G2ZW

SAC : 999312 "Medical Service covered under healthcare service"

Mobile No. : 8905051142

Expense Details	Qty	Rate	Gross Amount	Waive	Net Amount
<b>Visit Charge</b>					
25/11/2023 Physician First Consultation OPD	1.0	0.0	0.00	0.0	0.00
Ophthalmologist First Consultation OPD	1.0	0.0	0.00	0.0	0.00
<b>Visit Charge (Subtotal)</b>			<b>0.0</b>	<b>0.0</b>	<b>0.00</b>
<b>PATHOLOGY</b>					
25/11/2023 CBC, ESR	1.0			0.0	
Urine R/M	1.0			0.0	
STOOL EXAMINATION	1.0			0.0	
Blood Group	1.0			0.0	
FBS & PPBS	1.0			0.0	
TFT (Thyroid Function Test)	1.0			0.0	
RENAL FUNCTION TEST	1.0			0.0	
LFT (Liver Function Test)	1.0			0.0	
Lipid Profile	1.0			0.0	
HBA1C	1.0			0.0	
MediWheel Full Body Health Check-Up(Female Below 40)	1.0	2000.0	2000.00	0.0	2000.00
<b>PATHOLOGY (Subtotal)</b>			<b>2000.0</b>	<b>0.0</b>	<b>2000.00</b>
<b>Radiology</b>					
25/11/2023 X-RAY CHEST PA	1.0			0.0	
USG WHOLE ABDOMEN SCREENING	1.0			0.0	
X-RAY CHEST PA	1.0	0.0	0.00	0.0	0.00
USG WHOLE ABDOMEN SCREENING	1.0	0.0	0.00	0.0	0.00
<b>Radiology (Subtotal)</b>			<b>0.0</b>	<b>0.0</b>	<b>0.00</b>
<b>Non Invasive Cardiology</b>					
25/11/2023 ECG Charge(OPD Base)	1.0	0.0	0.00	0.0	0.00
ECHO COLOUR DOPPLER SCREENING	1.0	0.0	0.00	0.0	0.00
<b>Non Invasive Cardiology (Subtotal)</b>			<b>0.0</b>	<b>0.0</b>	<b>0.00</b>

Total Bill Amount 2000.00  
Net payable amount 2000.00  
Bill Outstanding 2000.00

Received With Thanks From SHAHEEN . . of Rs 0.0 /-  
(Rs Zero Only)

Printed By : (GAYATRI)  
For , Savita Hospital Live





भारत सरकार  
Government of India



शाहीन  
Shaheen  
जन्म तिथि/ DOB: 21/05/1990  
महिला / FEMALE



8757 5520 3404

मेरा आधार, मेरी पहचान



भारत का पहला पहचान प्रधिकरण

Unique Identification Authority of India

पता:  
आत्मजा: अब्दुल खालिक, 272/2,  
हापुर रोड, नूराणी मस्जिद, आशियाना  
कोलोनी, लिसारी गेट, मेरठ,  
उत्तर प्रदेश - 250002

Address:  
D/O: Abdul Khalik, 272/2, Hapur  
road, Noorani Masjid, Aashiyana  
colony, lisari Gate, Meerut,  
Uttar Pradesh - 250002

8757 5520 3404



help@uidai.gov.in

www.uidai.gov.in





**Health Check up Booking Confirmed Request(bobS51244),Package Code-  
PKG1000228, Beneficiary Code-43709**

1 message

**Mediwheel** <wellness@mediwheel.in>  
To: shoyebkhans87@gmail.com  
Cc: customercare@mediwheel.in

Wed, 22 Nov 2023 at 6:25 pm



**Mediwheel**  
...Your wellness partner



**011-41195959**

Email:wellness@mediwheel.in

Dear **SHAHEEN**,

Please find the confirmation for following request.

**Booking Date** : 22-11-2023  
**Package Name** : Medi-Wheel Full Body Health Checkup Female Below 40  
**Name of Diagnostic/Hospital** : Savita Superspeciality Hospital  
**Address of Diagnostic/Hospital** : Parivar Char Rasta, Dabhoi - Waghodia Ring Rd, Sarthi Nagar 2, Kendranagar - 390019  
**Contact Details** : 7574078561  
**City** : Vadodara  
**State** : Gujarat  
**Pincode** : 390019  
**Appointment Date** : 25-11-2023  
**Confirmation Status** : Confirmed  
**Preferred Time** : 8:00am-8:30am  
**Comment** : APPOINTMENT TIME - 8:30 AM

**Instructions to undergo Health Check:**

1. Please ensure you are on complete fasting for 10-To-12-Hours prior to check.
2. During fasting time do not take any kind of medication, alcohol, cigarettes, tobacco or any other liquids (except Water) in the morning.
3. Bring urine sample in a container if possible (containers are available at the Health Check centre).
4. Please bring all your medical prescriptions and previous health medical records with you.
5. Kindly inform the health check reception in case if you have a history of diabetes and cardiac problems.

**For Women:**

1. Pregnant Women or those suspecting are advised not to undergo any X-Ray test.
2. It is advisable not to undergo any Health Check during menstrual cycle.

Request you to reach half an hour before the scheduled time.

In case of further assistance, Please reach out to Team Mediwheel.