



Name :- Bhagyashri Chavan

Age :- 29 / female.

Height :- 161 cm

Weight :- 53 kg

Bp :- 122 / 76

p :- 70

Note :- Fit to perform all duties.

PATHOLOGIST

Dr. Vandana Powar
M.B.B.S., D.C.P.

All Biochemistry Tests Done By Computerised Auto Analyser

HAEMATOLOGY | CLINICAL PATHOLOGY | BIOCHEMISTRY | SEROLOGY | MICROBIOLOGY | HISTOPATHOLOGY

24 Hours Emergency Service

Home Service Available



भारत सरकार
Government of India



Issue Date: 19/08/2011



भाग्यश्री सुरज चव्हाण
Bhagyashri Suraj Chavan
जन्म तिथि / DOB: 05/05/1991
लिंग / Gender: Female

3778 9340 2879

मेरा आधार, मेरी पहचान

Bpatij

Power

Dr. Vandana G. Power
M.B.B.S., D.C.R.
Reg. No. 68137





Shop No. 7, "Diwan Towers" Mangalwar Peth, Near Mirajkar Tikti, Opp. Nutan Marathi High School, Kolhapur. Mob. 9158529408, 9422047480, 9921285167

NAME : MRS. BHAGYASHRI CHAVAN
REF BY : Dr. MEDIWHEEL LIFE INS

DATE : 24/12/2022 PT.NO. : 216 24122
AGE : 29. Yrs. SEX : F

HAEMOGRAM WITH INDICES

Test	Result	Units	Normal Range
Haemoglobin	- 10.2	g/dl	12-16
RBC Count	- 4.35	millions / cu-mm	4.5 - 6.5
PCV	- 33.8	%	40 - 54
MCV	- 77.7	fL	80 - 96
MCH	- 23.4	Pg	27 - 33
MCHC	- 30.2	gm/dl	33 - 36
RDW CV	- 14.1	%	11.0 - 14.5
WBC Count	- 5900	/cumm	4000 - 11000
Neutrophils	- 46	%	55 - 75
Lymphocytes	- 49	%	20 - 50
Eosinophils	- 03	%	1 - 6
Monocytes	- 02	%	2-10
Basophils	- 00	%	0 - 1
Platelet Count	- 290000	/ul	150000 - 450000
MPV	- 8.7	fL	7.4 - 10.4
PDW	- 10.0	%	8-12
P-LCR	- 16.1	%	15-35
E.S.R. (By Wintrobe Method)	- 16	mm at 1hr	0-15
RBC Morphology	- Normochromic, Normocytic.		
WBC Morphology	- Within Normal Limits		
Platelets	- Adequate		
* Blood group	- 'O' Rh Positive		

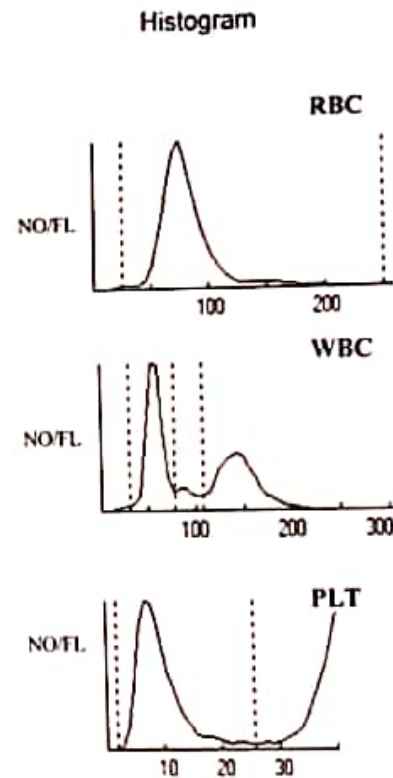

PATHOLOGIST
DR. VANDANA POWAR
M.B.B.S., D.C.P.

All Biochemistry Tests Done By Computerised Auto Analyser
HAEMATOLOGY | CLINICAL PATHOLOGY | BIOCHEMISTRY | SEROLOGY | MICROBIOLOGY | HISTOPATHOLOGY

24 Hours Emergency Service

Home Service Available

Dr. Vandana G. Powar M.B.B.S., D.C.P.
Consultant Pathologist



PARTH
PATHOLOGY LABORATORY
(Computerised)

Shop No. 7, "Diwan Towers" Mangalwar Peth, Near Mirajkar Tikti, Opp. Nutan Marathi High School, Kolhapur. Mob. 9158529408, 9422047480, 9921285167

PT.NAME : MRS. BHAGYASHRI CHAVAN
REF. BY : DR. MEDIWHEEL LIFE INS

DATE : 24/12/2022
AGE : 29 Yrs. SEX : F
PT.NO. : 216 241222

BIOCHEMISTRY TEST REPORT

			<u>Normal Range</u>
Fasting Plasma Glucose	: 85.4	mg/dl	60-110 mg/dl
2 Hrs. Plasma Glucose	: 100.2	mg/dl	90-140 mg/dl
S. Creatinine	: 0.95	mg/dl	0.6 - 1.4 mg/dl
Blood Urea	: 22.3	mg/dl	12-42 mg/dl
Blood Urea Nitrogen	: 10.42	mg/dl	5 - 21 mg/dl
S. Uric acid	: 4.2	mg/dl	2.6 -6.0 mg/dl
CHOLESTEROL	: 159.3	mg/dl	0-250 mg/dl
HDL Cholesterol	: 33.8	mg/dl	30 - 70 mg/dl
S. Triglycerides	: 92.5	mg/dl	0-170 mg/dl
LDL Cholesterol	: 107.0	mg/dl	60 - 150 mg/dl
TC/HDLC Ratio	: 4.7		0 - 5
LDLC/HDLC Ratio	: 3.2		2.5 - 3.5



All Biochemistry Tests Done By Computerised Auto Analyser

HAEMATOLOGY | CLINICAL PATHOLOGY | BIOCHEMISTRY | SEROLOGY | MICROBIOLOGY | HISTOPATHOLOGY

24 Hours Emergency Service

Home Service Available

Dr. Vandana G. Powar M.B.B.S., D.C.P.
Consultant Pathologist



PARTH
PATHOLOGY LABORATORY
(Computerised)

Shop No. 7, "Diwan Towers" Mangalwar Peth, Near Mirajkar Tikti, Opp. Nutan Marathi High School, Kolhapur. Mob. 9158529408, 9422047480, 9921285167

PT.NAME : MRS. BHAGYASHRI CHAVAN
REF. BY : DR. MEDIWHEEL LIFE INS

DATE : 24/12/2022
AGE : 29 Yrs. SEX : F
PT.NO. : 216 241222

BIOCHEMISTRY TEST REPORT

			<u>Normal Range</u>
S. Bilirubin (Total)	: 0.68	mg/dl	0 - 1.0 mg/dl
S. Bilirubin (Direct)	: 0.18	mg/dl	0 - 0.25 mg/dl
S. Bilirubin (Indirect)	: 0.5	mg/dl	0 - 0.75 mg/dl
S.G.O.T	: 22.8	IU/L	0 - 42 IU/L
S.G.P.T	: 18.5	IU/L	0 - 42 IU/L
S. Alkaline Phosphatase	: 89.6	IU/L	37 - 147 IU/L
Total Proteins	: 7.1	g/dl	6.6 - 8.3 g/dl
S. Albumin	: 3.6	g/dl	3.5 - 5.0 g/dl
S. Globulin	: 3.5	g/dl	1.5 - 3 g/dl
A/G Ratio	: 1.0 : 1		0.90 - 2.00



All Biochemistry Tests Done By Computerised Auto Analyser

HAEMATOLOGY | CLINICAL PATHOLOGY | BIOCHEMISTRY | SEROLOGY | MICROBIOLOGY | HISTOPATHOLOGY

24 Hours Emergency Service

Home Service Available

Dr. Vandana G. Powar M.B.B.S., D.C.P.
Consultant Pathologist



PARTH
PATHOLOGY LABORATORY
(Computerised)

Shop No. 7, "Diwan Towers" Mangalwar Peth, Near Mirajkar Tikti, Opp. Nutan Marathi High School, Kolhapur. Mob. 9158529408, 9422047480, 9921285167

PT.NAME : MRS. BHAGYASHRI CHAVAN
REF. BY : DR. MEDIWHEEL LIFE INS

DATE : 24/12/2022
AGE : 29 Yrs. SEX : F
PT.NO. : 216 241222

REPORT ON % GLYCOHAEMOGLOBIN OF BLOOD

% Glycohaemoglobin of blood : 4.8 %
Estimated mean blood glucose : 91.2 mg/dl

(Reference For Guideline)

< 6.0 - Normal
6.0 - 7.0 % - Good Control
7.0 - 8.0 % - Fair Control
8.0-10.0% - Unsatisfactory control
>10.0% - Poor control

PATHOLOGIST
DR. VANDANA POWAR
M.B.B.S. D.C.P.
KOLHAPUR *

All Biochemistry Tests Done By Computerised Auto Analyser
HAEMATOLOGY | CLINICAL PATHOLOGY | BIOCHEMISTRY | SEROLOGY | MICROBIOLOGY | HISTOPATHOLOGY
24 Hours Emergency Service
Home Service Available

Dr. Vandana G. Powar M.B.B.S., D.C.P.
Consultant Pathologist



PARTH
PATHOLOGY LABORATORY
(Computerised)

Shop No. 7, "Diwan Towers" Mangalwar Peth, Near Mirajkar Tikti, Opp. Nutan Marathi High School, Kolhapur. Mob. 9158529408, 9422047480, 9921285167

PT. NAME : MRS. BHAGYASHRI CHAVAN
REF. BY : DR. MEDIWHEEL LIFE INS

DATE : 24/12/2022
AGE : 29 Yrs. SEX : F
PT. NO. : 216 241222

EXAMINATION OF URINE

Normal Range

PHYSICAL EXAMINATION

Quantity : 05 ml
Colour : Pale Yellow
Appearance : Clear
Deposit : Absent
Reaction (pH) : Acidic
Specific Gravity : 1.024

CHEMICAL EXAMINATION

Proteins : Absent
Glucose : Absent
Ketone Bodies : --
Bile Salts : Absent Absent
Bile Pigments : Absent Absent
Urobilinogen : --
Occult Blood : Absent

MICROSCOPIC EXAMINATION

Epithelial Cells : 2 - 3 /hpf
Pus Cells : 1 - 2 /hpf
Red Blood Cells : Absent /hpf
Casts : Absent
Crystals : Absent
Amorphous Deposits : Absent

OTHER FINDINGS

Yeast Cells : Absent
Trichomonas vaginalis : Absent
Bacteria : Absent
Mucus Threads : Absent
Spermatozoa : Absent

PATHOLOGIST

DR. VANDANA G. POWAR
M.B.B.S., D.C.P.

All Biochemistry Tests Done By Computerised Auto Analysis Dr. Vandana G. Powar

HAEMATOLOGY | CLINICAL PATHOLOGY | BIOCHEMISTRY | SEROLOGY | MICROBIOLOGY | HISTOPATHOLOGY

Reg. No. 68137

24 Hours Emergency Service

Home Service Available

Dr. Vandana G. Powar M.B.B.S., D.C.P.
Consultant Pathologist



PARTH
PATHOLOGY LABORATORY
(Computerised)

AB - Shop No. 7, "Diwan Towers" Mangalwar Peth, Near Mirajkar Tikti, Opp. Nutan Marathi
High School, Kolhapur. Mob. 9158529408, 9422047480, 9921285167

PATIENT NAME:- BHAGYASHRI CHAVAN

AGE -29/SEX-FEMALE

REFERANCE = MEDIWHEEL LIFE INS.

DATE - 24/12/2022

BIOCHEMISTRY

SERUM VLDL : 21.3

NORMAL VALUE

10-50 mmol / L

PATHOLOGIST

DR. VANDANA POWAR
M.B.B.S., D.C.P.

Reg No. 68137

All Biochemistry Tests Done By Computerised Auto Analyser
HAEMATOLOGY | CLINICAL PATHOLOGY | BIOCHEMISTRY | SEROLOGY | MICROBIOLOGY | HISTOPATHOLOGY

24 Hours Emergency Service

Home Service Available

Dr. Vandana G. Powar M.B.B.S., D.C.P.
Consultant Pathologist



PARTH
PATHOLOGY LABORATORY
(Computerised)

Shop No. 7, "Diwan Towers" Mangalwar Peth, Near Mirajkar Tikti, Opp. Nutan Marathi
High School, Kolhapur. Mob. 9158529408, 9422047480, 9921285167

PATIENT NAME:- BHAGYASHRI CHAVAN

AGE - 29/SEX-FEMALE

REFERANCE = MEDIWHEEL LIFE INS

DATE - 24/12/2022

BIOCHEMISTRY

S. GAMMA.G.T : 29.0

NORMAL VALUE

10-50 mmol / L



DR. VANDANA POWAR
M.B.B.S., D.C.P.

Reg. No. 68137

All Biochemistry Tests Done By Computerised Auto Analyser

HAEMATOLOGY | CLINICAL PATHOLOGY | BIOCHEMISTRY | SEROLOGY | MICROBIOLOGY | HISTOPATHOLOGY

24 Hours Emergency Service

Home Service Available

Dr. Vandana G. Powar M.B.B.S., D.C.P.
Consultant Pathologist



PARTH
PATHOLOGY LABORATORY
(Computerised)

Shop No. 7, "Diwan Towers" Mangalwar Peth, Near Mirajkar Tikti, Opp. Nutan Marathi
High School, Kolhapur. Mob. 9158529408, 9422047480, 9921285167

24 / 12 / 2022

THE ECG OF CLIENT – BHAGYASHRI CHAVAN

IS WITHIN NORMAL LIMIT

NO ABNORMAL FINDINGS ARE DETECTED

PARTH
PATHOLOGIST
KOLHAPUR
DR. VANDANA POWAR
M.B.B.S., D.C.P.

All Biochemistry Tests Done By Computerised Auto Analyser

• HAEMATOLOGY • CLINICAL PATHOLOGY • BIOCHEMISTRY • SEROLOGY • MICROBIOLOGY • HISTOPATHOLOGY

Reg No. 66137

24 Hours Emergency Service

Home Service Available

12 lead simultaneous EC

Bhagyashri Chavan

Heart Rate	68 bpm	QT	360.29 ms
QRS	151.71 ms	PR	142.0 ms
ST	80.67 ms	QTc	376.29 ms

Age 31 F
24 DEC, 2022 / 12:08 AM

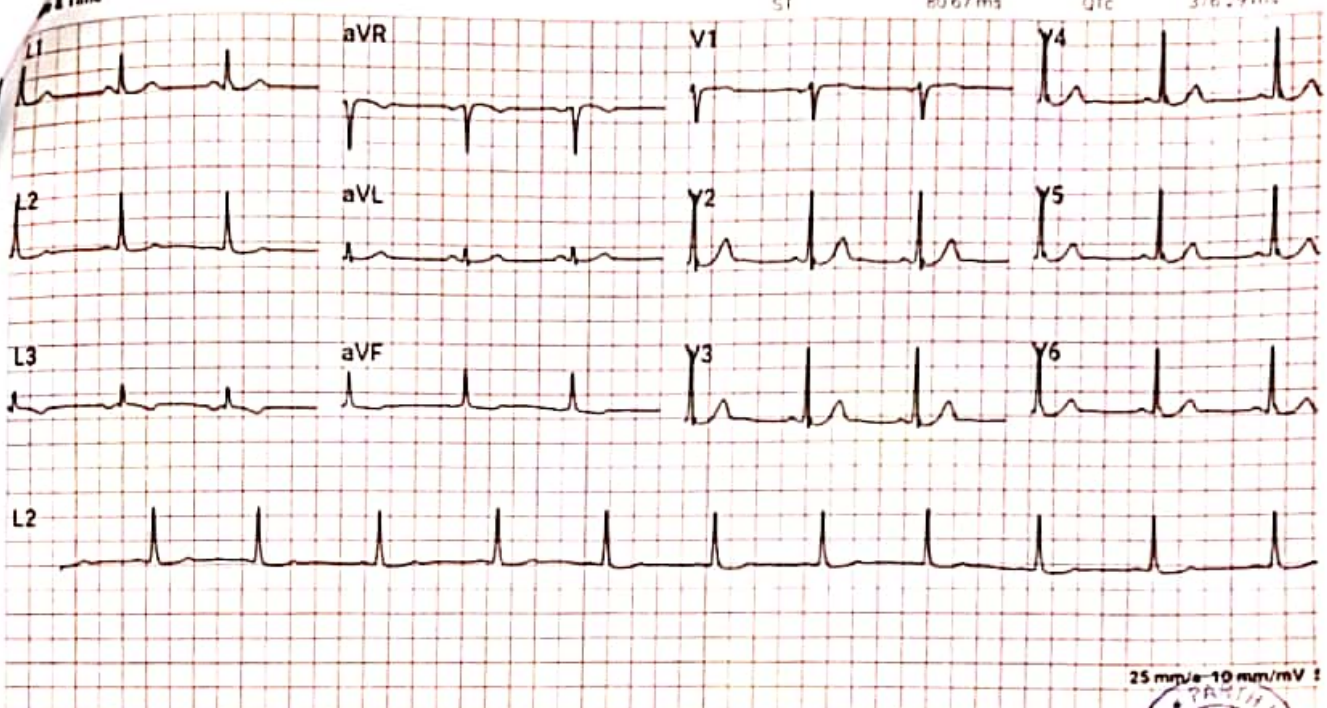

Comments: Normal

25 mm/s - 10 mm/mV

Reported By: *[Signature]*
Dr. Vaishali G. Pawar
MBBS, DCP
Reg No. 68127

Dr. QUANTANILKAD KADRE KUNDLUR, KOLHAPUR, MAHARASHTRA, INDIA



GPS Map Camera

Kolhapur, Maharashtra, India

Shop No 7, Diwan Tower, Mirajkar Tikti Mangalwar Peth, opp. Nutan Marathi High School, B Ward,
C Ward, Kolhapur, Maharashtra 416002, India

Lat 16.692824°

Long 74.224271°

24/12/22 11:52 AM GMT +05:30

Parth Lab

MYOREHAB MEDICAL CENTRE, KOLHAPUR [+91 9307257414]

Name: BHAGYASHRI SURAJ CHAVAN Date: 24-12-2022 Time: 16:14
Age: 31 Gender: F Height: 162 cms Weight: 53 Kg ID: 129
Clinical History: NO MEJOR ILLNESS
Medications: NOT ON ANY MEDICATIONS

Test Details:

Protocol: Bruce Predicted Max HR: 189 Target HR: 160
Exercise Time: 0:06:30 Achieved Max HR: 169 (89% of Predicted MHR)
Max BP: 120/80 Max BP x HR: 20280 Max Mets: 7.3
Test Termination Criteria:

Protocol Details:

Stage Name	Stage Time	METS	Speed kmph	Grade %	Heart Rate bpm	BP mmHg	RPP	Max ST Level mm	Max ST Slope mV/s
Supine	00:22	1	0	0	52	120/80	6240	-2.5 V3	3.4 V1
Standing	00:15	1	0	0	103	120/80	12360	0.9 V1	1.9 V4
HyperVentilation	00:10	1	0	0	105	120/80	12600	1.7 V4	1.9 V4
PreTest	00:19	1	1.6	0	127	120/80	15240	-18.7 aVR	-7.4 V2
Stage: 1	03:00	4.7	2.7	10	150	120/80	18000	2.8 V2	-2.1 V1
Stage: 2	03:00	7	4	12	163	120/80	19560	-1.9 V3	2.2 II
Peak Exercise	00:30	7.3	5.5	14	169	120/80	20280	3 V6	2.3 III
Recovery1	01:00	1	0	0	146	120/80	17520	0.9 V3	1.8 II
Recovery2	01:00	1	0	0	123	120/80	14760	-0.8 V5	0.8 V2
Recovery3	01:00	1	0	0	121	120/80	14520	0.9 V1	0.8 V2
Recovery4	01:00	1	0	0	117	120/80	14040	-0.9 V6	0.8 V2

Interpretation

The Patient Exercised according to Bruce Protocol for 0:06:30 achieving a work level of 7.3 METS.
Resting Heart Rate, initially 52 bpm rose to a max. heart rate of 169bpm (89% of Predicted Maximum Heart Rate).
Resting Blood Pressure of 120/80 mmHg, rose to a maximum Blood Pressure of 120/80 mmHg
GOOD EFFORT TOLERANCE
GOOD EFFORT TOLERANCE
NORMAL CHRONOTROPIC RESPONSE
THR ACHIEVED ; ADEQUATE METS ACHIEVED
NO SIGNIFICANT ST SEGMENT CHANGES NOTED IN EXERCISE AND RECOVERY
TMT IS NEGATIVE FOR STRESS INDUCIBLE ISCHAEMIA AT GIVEN WORKLOAD

**KOLHAPUR MULTI SPECIALITY
REHABILITATION CENTRE**

Ref. Doctor: MEDI WHEEL.

SCHILLER

The Art of Diagnostics

DR. SHANTANU S. PALKAR
MBBS, PGDCC
CLINICAL CARDIOLOGIST
MMC No. 2011040954
(Summary Report edited by User)
Version 2.12.0

MYOREHAB MEDICAL CENTRE, KOLHAPUR [+91 9307257414]

BHAGYASHRI SURAJ CHAVAN

ID: 129

Date: 24-12-2022

Exec Time : 0:00:00

Stage Time: 00:22

HR: 52 bpm

Bruce Protocol

Stage: Supine

Speed: 0 km/h

Slope: 0%

THR: 160 bpm

BP: 120/80 mmHg

STLevel(mm) STSlope(mV/s)

STLevel(mm) STSlope(mV/s)

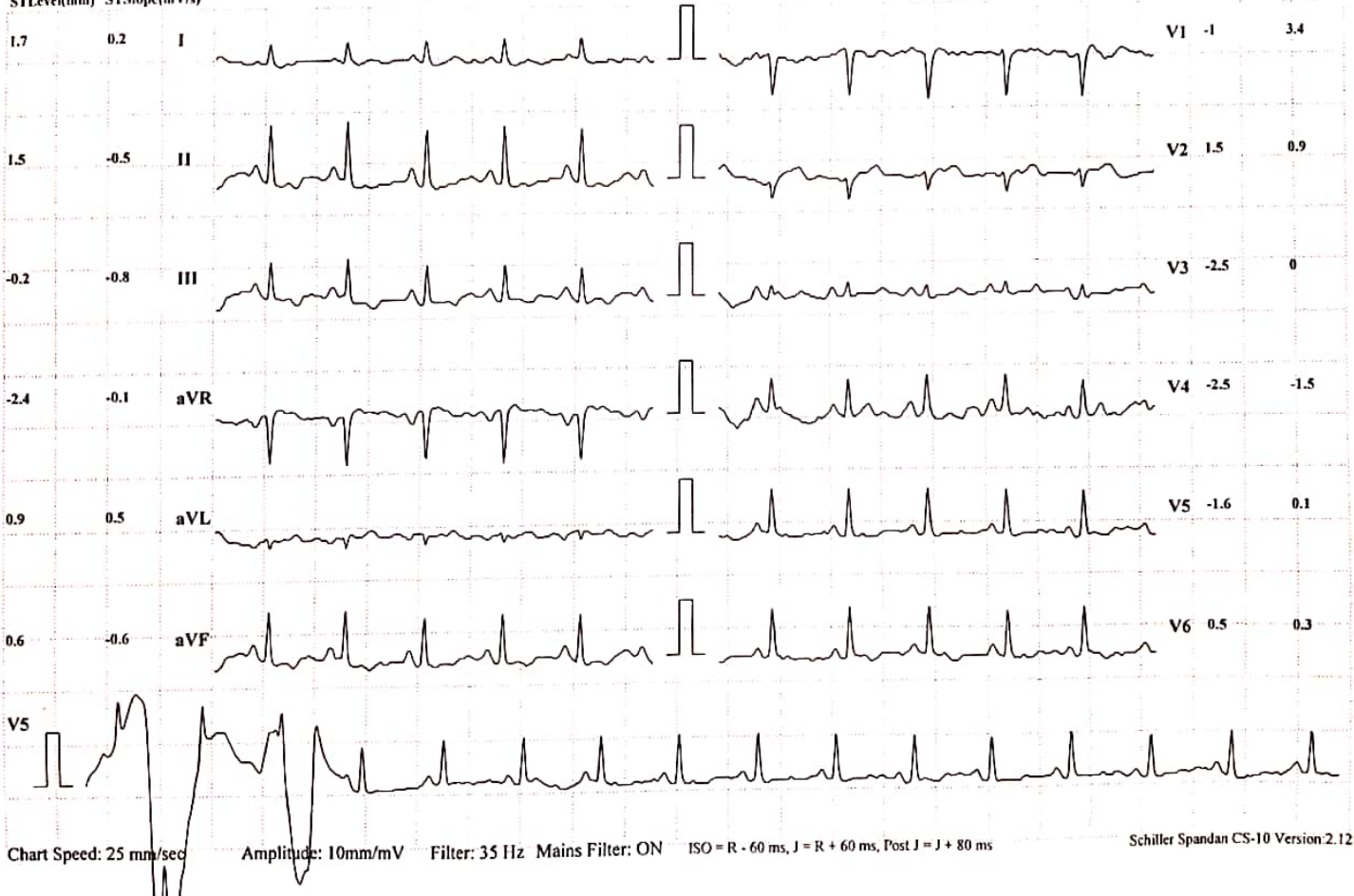

MYOREHAB MEDICAL CENTRE, KOLHAPUR [+91 9307257414]

BHAGYASHRI SURAJ CHAVAN

ID: 129

Date: 24-12-2022

Exec Time : 0:00:00

Stage Time: 00:15

HR: 103 bpm

Bruce Protocol

Stage: Standing

Speed: 0

Slope: 0 %

THR: 160 bpm

BP: 120/80 mmHg

STLevel(mm) STSlope(mV/s)

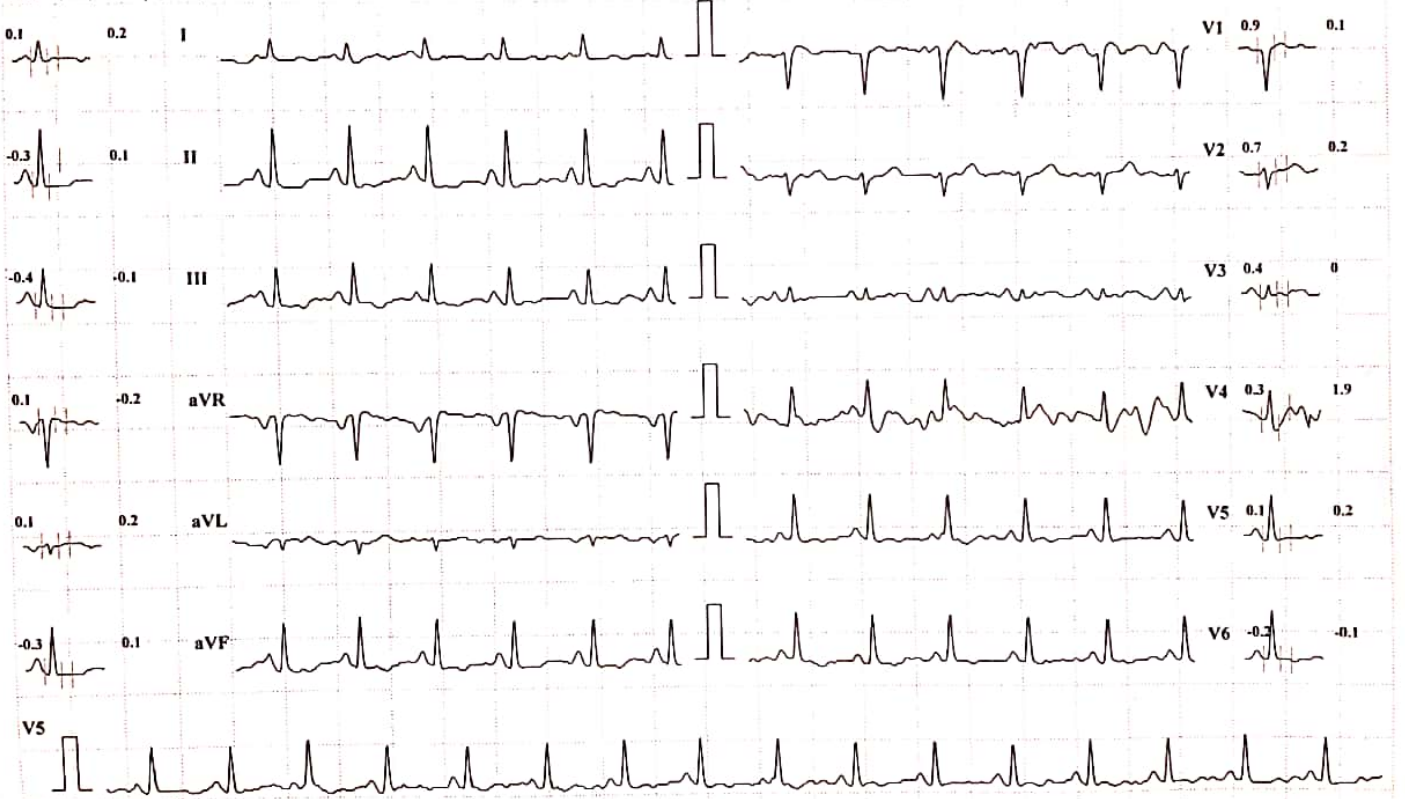

Chart Speed: 25 mm/sec

Amplitude: 10mm/mV

Filter: 35 Hz Mains Filter: ON

ISO = R - 60 ms, J = R + 60 ms, Post J = J + 80 ms

Schiller Spandan CS-10 Version:2.12

MYOREHAB MEDICAL CENTRE, KOLHAPUR [+91 9307257414]

BHAGYASHRI SURAJ CHAVAN

ID: 129

Date: 24-12-2022

Exec Time : 0:00:00

Stage Time: 00:10

HR: 105 bpm

Bruce Protocol

Stage: HyperVentilation

Speed: 0

Slope: 0 %

THR: 160 bpm

BP: 120/80 mmHg

STLevel(mm) STSlope(mV/s)

STLevel(mm) STSlope(mV/s)

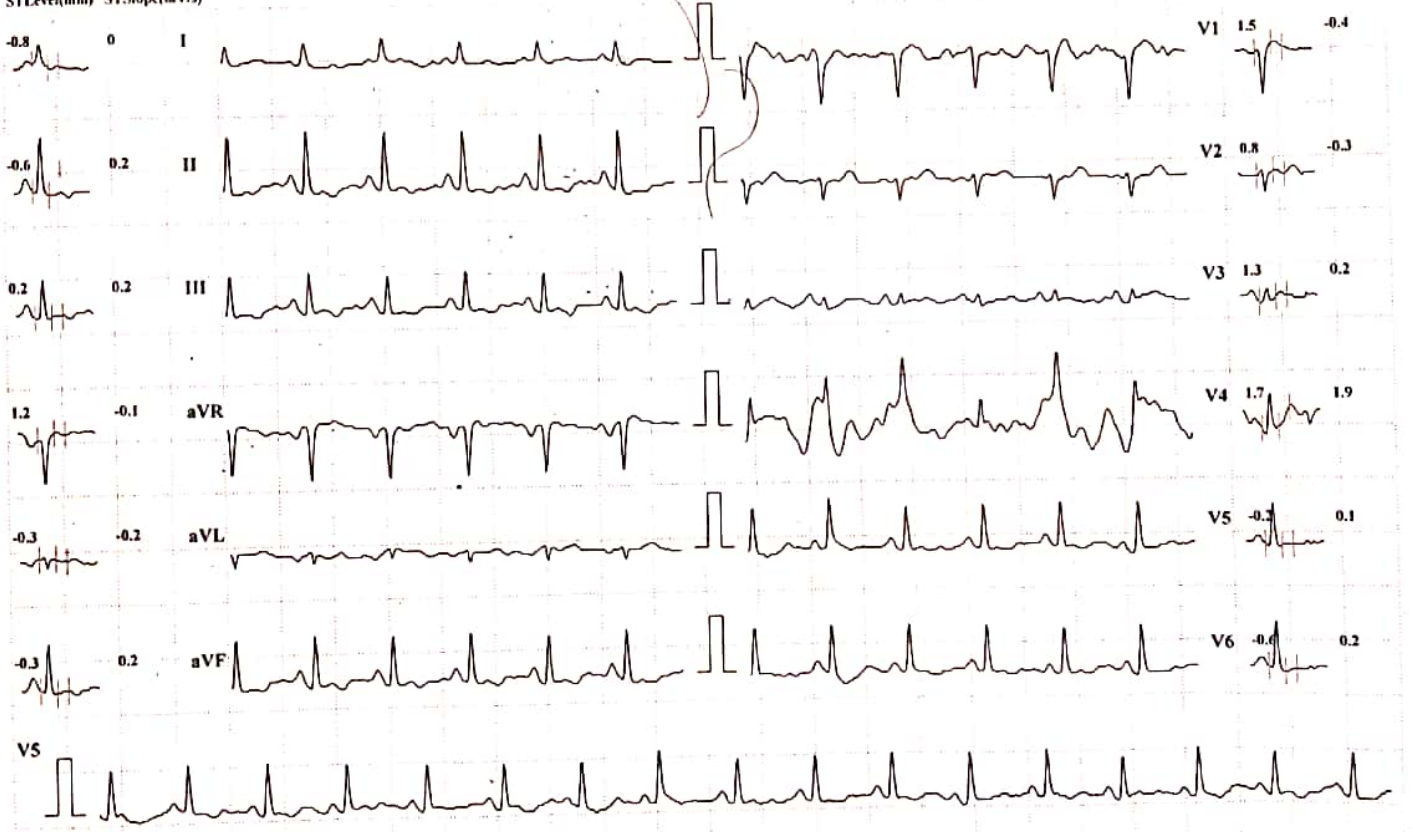

Chart Speed: 25 mm/sec Amplitude: 10mm/mV Filter: 35 Hz Mains Filter: ON ISO = R - 60 ms, J = R + 60 ms, Post J = J + 80 ms Schiller Spandan CS-10 Version 2.12

MYOREHAB MEDICAL CENTRE, KOLHAPUR [+91 9307257414]

BHAGYASHRI SURAJ CHAVAN
 ID: 129
 Bruce Protocol
 Stage: 1

Date: 24-12-2022
 Speed: 2.7 kmph

Exec Time : 0:03:00
 Slope: 10 %

Stage Time: 03:00
 THR: 160 bpm

HR: 150 bpm
 BP: 120/80 mmHg
 STLevel(mm) STSlope(mV/s)

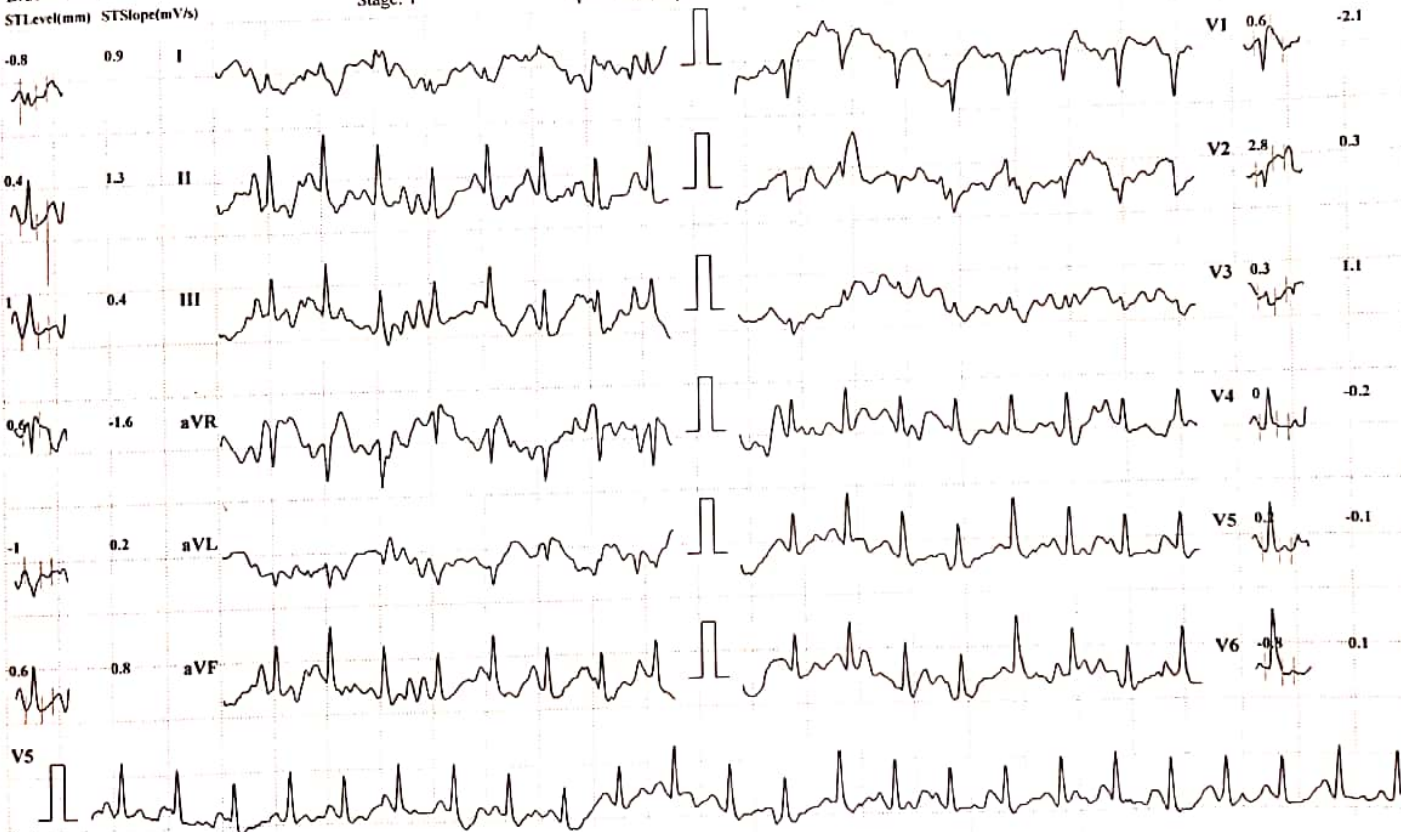

Chart Speed: 25 mm/sec Amplitude: 10mm/mV Filter: 35 Hz Mains Filter: ON ISO = R - 60 ms, J = R + 60 ms, Post J = J + 80 ms Schiller Spandan CS-10 Version 2.12

MYOREHAB MEDICAL CENTRE, KOLHAPUR [+91 9307257414]

BHAGYASHRI SURAJ CHAVAN

Bruce Protocol

ID: 129

Date: 24-12-2022

Exec Time : 0:06:00

Stage Time: 03:00

HR: 163 bpm

STLevel(mm) STSlope(mV/s)

Stage: 2

Speed: 4 kmph

Slope: 12 %

THR: 160 bpm

BP: 120/80 mmHg

STLevel(mm) STSlope(mV/s)

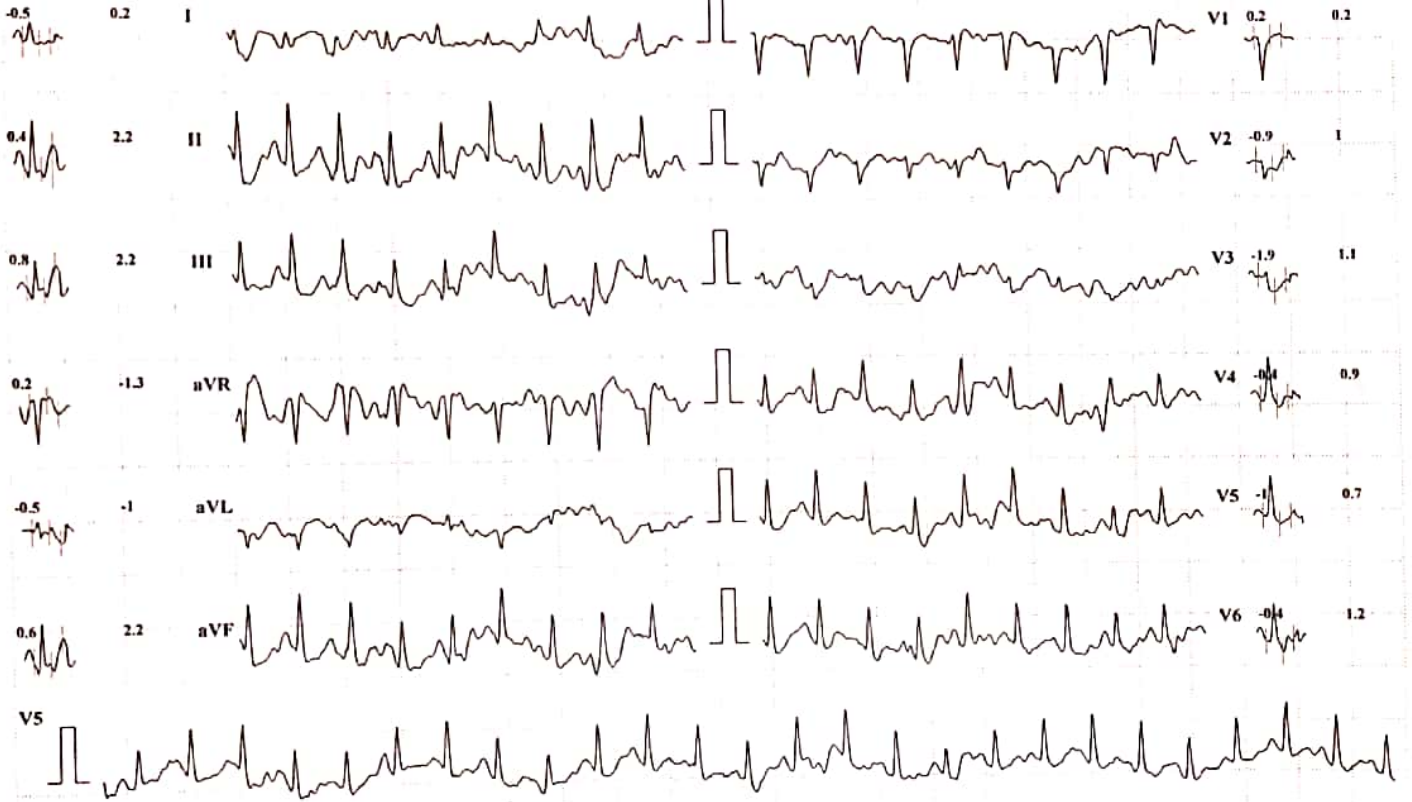

Chart Speed: 25 mm/sec

Amplitude: 10mm/mV Filter: 35 Hz Mains Filter: ON ISO = R - 60 ms, J = R + 60 ms, Post J = J + 80 ms

Schiller Spandan CS-10 Version 2.12

MYOREHAB MEDICAL CENTRE, KOLHAPUR [+91 9307257414]

BHAGYASHRI SURAJ CHAVAN

ID: 129

Date: 24-12-2022

Exec Time : 0:06:30

Stage Time: 00:30

HR: 169 bpm

Bruce Protocol

Stage: 3 Peak Exercise

Speed: 5.5 kmph

Slope: 14 %

THR: 160 bpm

BP: 120/80 mmHg

STLevel(mm) STSlope(mV/s)

STLevel(mm) STSlope(mV/s)



Chart Speed: 25 mm/sec

Amplitude: 10mm/mV

Filter: 35 Hz

Mains Filter: ON

ISO = R - 60 ms, J = R + 60 ms, Post J = J + 80 ms

Schiller Spandan CS-10 Version:2.12

MYOREHAB MEDICAL CENTRE, KOLHAPUR [+91 9307257414]

BHAGYASHRI SURAJ CHAVAN

Bruce Protocol

ID: 129

Date: 24-12-2022

Exec Time : 00:00

Stage Time: 01:00

HR: 146 bpm

STLevel(mm) STSlope(mV/s)

Stage: Recovery1

Speed: 0 kmph

Slope: 0 %

THR: 160 bpm

BP: 120/80 mmHg
STLevel(mm) STSlope(mV/s)

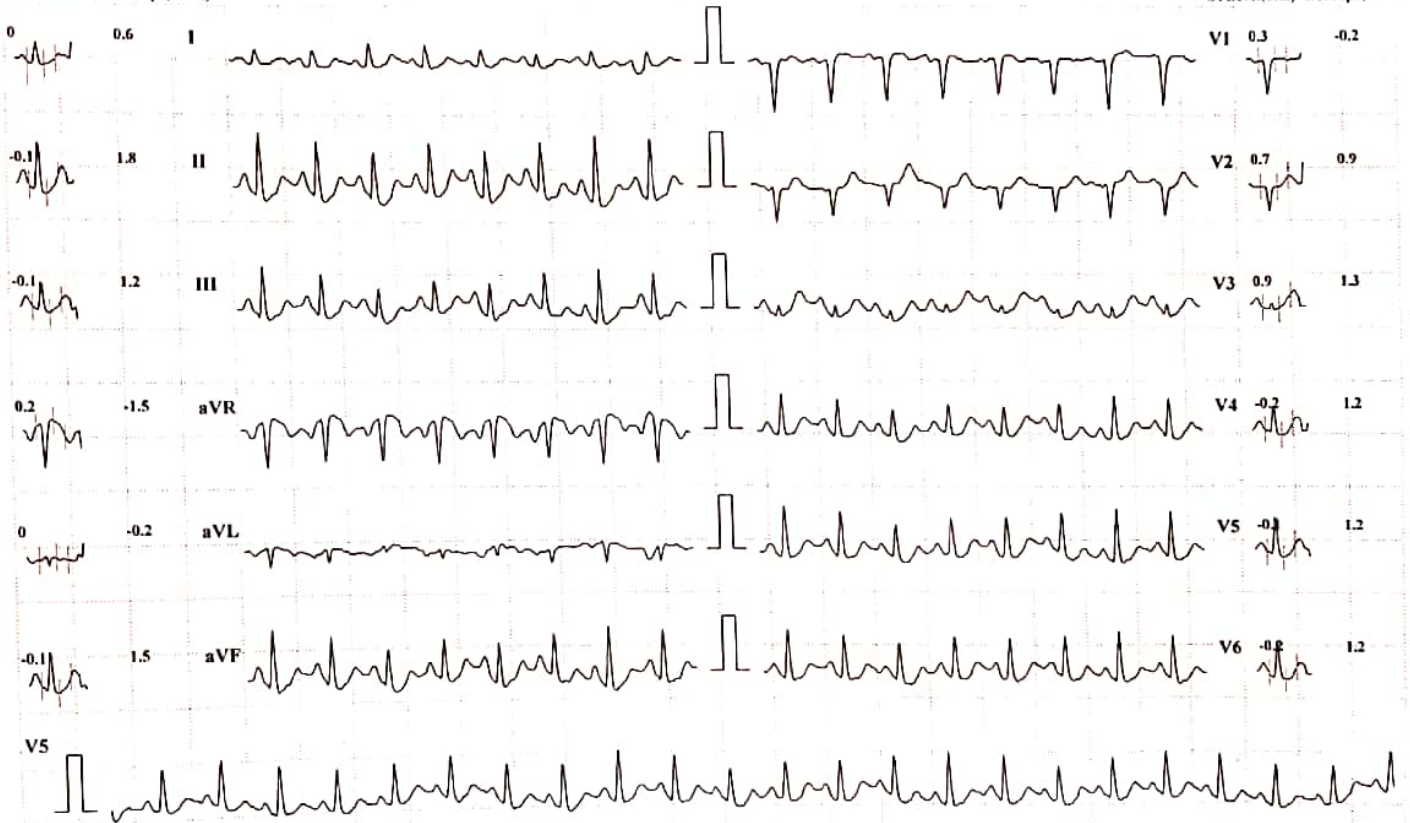

Chart Speed: 25 mm/sec

Amplitude: 10mm/mV Filter: 35 Hz Mains Filter: ON ISO = R - 60 ms, J = R + 60 ms, Post J = J + 80 ms

Schiller Spandan CS-10 Version.2.12

MYOREHAB MEDICAL CENTRE, KOLHAPUR [+91 9307257414]

BHAGYASHRI SURAJ CHAVAN

ID: 129

Date: 24-12-2022

Exec Time : 00:00

Stage Time: 01:00

HR: 123 bpm

Bruce Protocol

Stage: Recovery2

Speed: 0 kmph

Slope: 0 %

THR: 160 bpm

BP: 120/80 mmHg

STLevel(mm) STSlope(mV/s)

STLevel(mm) STSlope(mV/s)

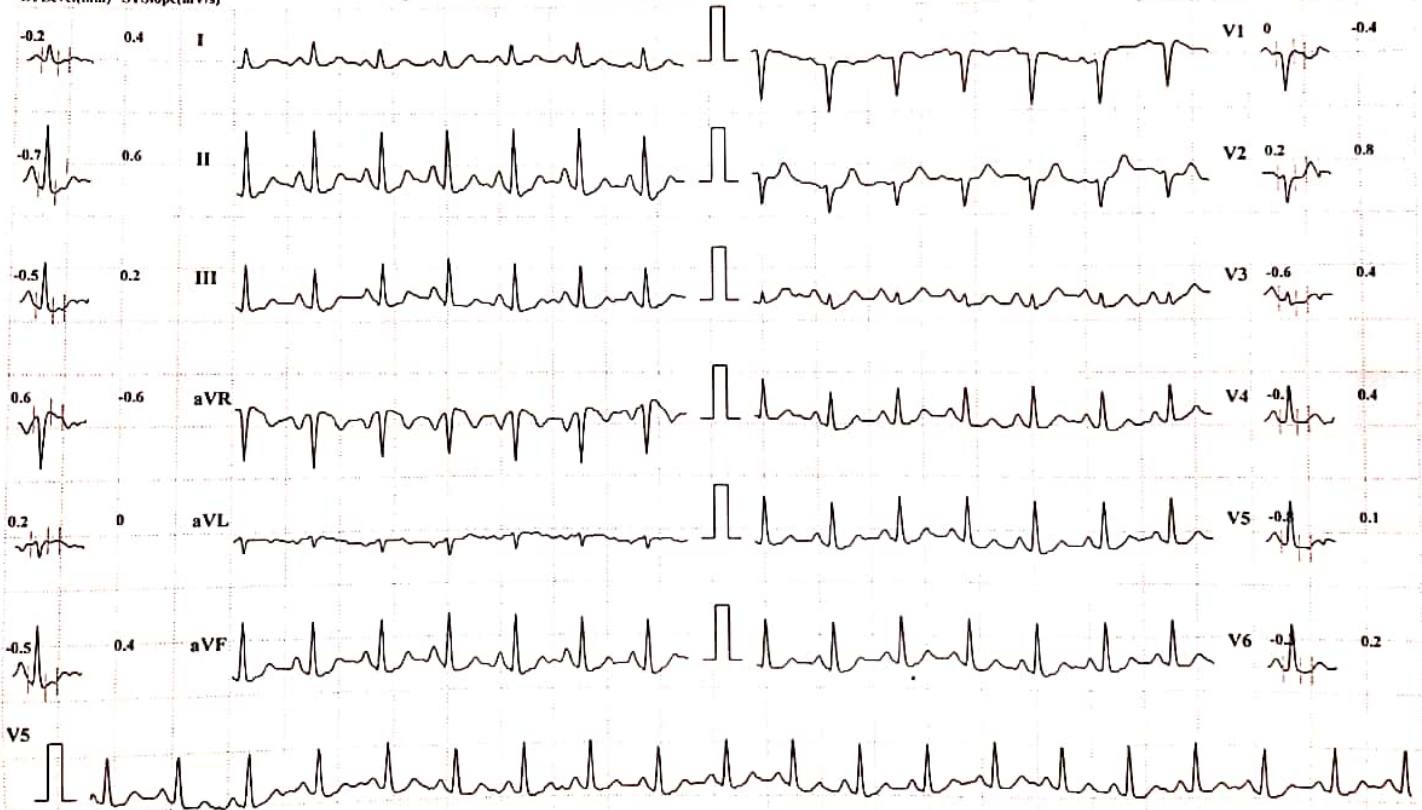

Chart Speed: 25 mm/sec

Amplitude: 10mm/mV

Filter: 35 Hz Mains Filter: ON

ISO = R - 60 ms, J = R + 60 ms, Post J = J + 80 ms

Schiller Spandan CS-10 Version:2.12

MYOREHAB MEDICAL CENTRE, KOLHAPUR [+91 9307257414]

BHAGYASHRI SURAJ CHAVAN

Bruce Protocol

ID: 129

Date: 24-12-2022

Exec Time: 00:00

Stage Time: 01:00

HR: 121 bpm

STLevel(mm) STSlope(mV/s)

Stage: Recovery3

Speed: 0 kmph

Slope: 0 %

THR: 160 bpm

BP: 120/80 mmHg

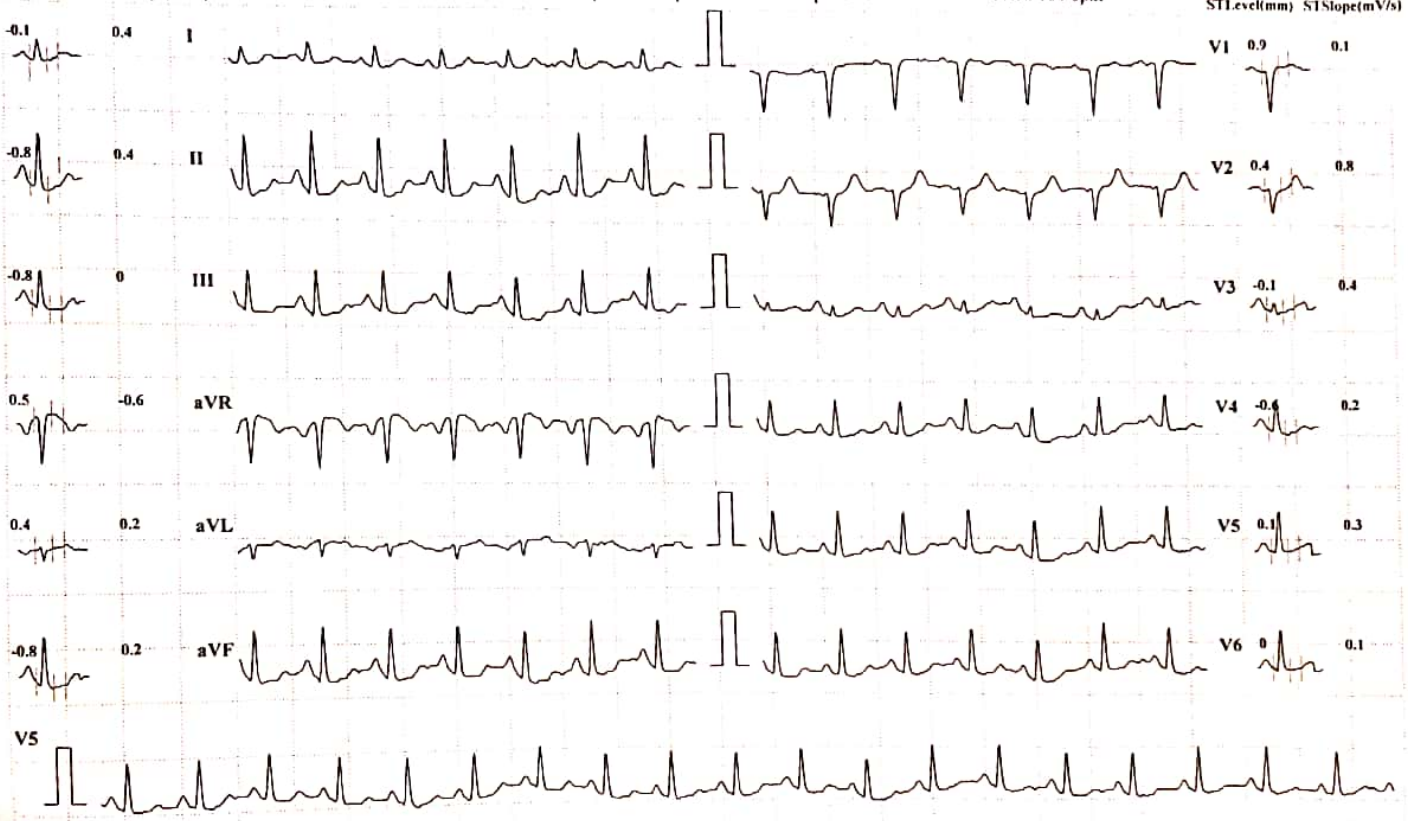

Chart Speed: 25 mm/sec

Amplitude: 10mm/mV

Filter: 35 Hz

Mains Filter: ON

ISO = R - 60 ms, J = R + 60 ms, Post J = J + 80 ms

Schiller Spandan CS-10 Version 2.12

MYOREHAB MEDICAL CENTRE, KOLHAPUR [+91 9307257414]

BHAGYASHRI SURAJ CHAVAN

Bruce Protocol
STLevel(mm) STSlope(mV/s)

ID: 129
Stage: Recovery4

Date: 24-12-2022
Speed: 0 kmph

Exec Time : 00:00
Slope: 0 %

Stage Time: 01:00
THR: 160 bpm

HR: 117 bpm

BP: 120/80 mmHg
STLevel(mm) STSlope(mV/s)



Chart Speed: 25 mm/sec

Amplitude: 10mm/mV

Filter: 35 Hz Mains Filter: ON

ISO = R - 60 ms, J = R + 60 ms, Post J = J + 80 ms

Schiller Spandan CS-10 Version 2.12

BHAGYASHRI CHAVAN 31YRS DR. VANDANA POWAR,
Sex: Female
DOB:
ID: PAT001421

Acq. Date: 26/12/2022
Acq. Time: 12:40:25
Exp. Index: 1718



CHEST
PA
W: 3444, L: 2634
Tech ID: admin

Scale: 0.50
Rajiv Gandhi X-ray Clinic



December 24, 2022

Dr. Vishram Mehta, M.D.

Name : Bhagyashri Suraj Chavan F / 31
Ref. by : Dr. Vandana Powar

Ultrasonography of Abdomen and pelvis : [documented]

LIVER: is normal in size and normal texture The biliary radicles are normal.

GALL BLADDER: shows normal size, wall and lumen.

PORTA HEPATIS: The portal vein and the common ducts are normal in caliber.

PANCREAS: The size, echotexture and contour of pancreas is normal.

SPLEEN: shows normal in size with normal texture.

KIDNEYS: show normal position, contour & echotexture with no hydronephrosis or calculi. The right kidney measures 96 x 35 mm and the left measures 99 x 39 mm.

The ureters are not dilated.

The abdominal aorta, the I.V.C. and the pre and para aortic regions appear normal.

There is no ascites. No abnormal bowel could be seen.

URINARY BLADDER shows normal wall and lumen.

The uterus is anteverted and measures 54 x 47 x 33 mm. The shape, contour and textures are normal. There is an IUCD seen in situ.

Both ovaries are normal. There is no adnexal mass.

There is no fluid in the pouch of Douglas.

Impression : No abnormality seen.

X-Ray Chest, P.A. view :

The lung markings are normal.

The hilar shadows are normal. The mediastinum & the pulmonary vascularity are normal.

The domes and the angles of diaphragm show no abnormality.

Impression : No significant abnormality is detected.

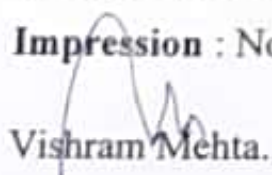
Vishram Mehta.



Corporate Office : HY PATHO LAB

CB 232, GROUND & FIRST FLOOR HARANA, NEW DELHI 110028

7718962488

info@hypatholab.in

www.hypatholab.in

Toll free No. : 18001030287

REPORT

PT Name : BHAGYASHRI CHAVAN
Ref By : DR. VANDANA POWAR
Reg No : HL700646729 / MH145
Barcode : 666684939
INV : THYROID PROFILE -3 (T3 T4 TSH)

Age : 29 Year | Sex : Female
Registered on : 24-12-2022 02:00 PM
Received on : 26-12-2022 03:02 PM
Reported on : 26-12-2022 03:35 PM

SAMPLE COLLECTED AT :
PARTH LAB



SAMPLE : Serum

THYROID PROFILE -3 (T3 T4 TSH)

TEST DESCRIPTION	RESULT	UNITS	BIOLOGICAL REFERENCE RANGE
TOTAL TRIIODOTHYRONINE (T3) <small>Method: CLIA</small>	1.45	ng/mL	0.80 - 2.00
TOTAL THYROXINE (T4) <small>Method: CLIA</small>	8.16	ug/dl	5.10 - 14.10
THYROID STIMULATING HORMONE (TSH) <small>Method: CLIA</small>	2.32	uIU/ml	0.35 - 5.50

Reference Range

Thyroid hormone status during pregnancy:

Pregnancy	T3	T4	TSH
1st Trimester	0.70-1.80	6-16.5	0.37 - 3.6
2nd & 3rd Trimester	0.80-2.00	6-18.5	0.38 - 4.04

Reference ranges by Age

0-5 days: 0.7-15.2
6 days-2 months: 0.7-11.0
3-11 months: 0.7-8.4
1-5 years: 0.7-6.0
6-10 years: 0.6-4.8

Interpretation

1. Patients having low T3 and T4 levels but high TSH levels suffer from primary hypothyroidism, cretinism, juvenile myxedema or autoimmune disorders.
2. Patients having high T3 and T4 levels but low TSH levels suffer from Grave's disease, toxic adenoma or sub-acute thyroiditis.
3. Patients having either low or normal T3 and T4 levels but low TSH values suffer from iodine deficiency or secondary hypothyroidism.
4. Patients having high T3 and T4 levels but normal TSH levels may suffer from toxic multinodular goiter. This condition is mostly a symptomatic and may cause transient hyperthyroidism but no persistent symptoms.
5. Patients with high or normal T3 and T4 levels and low or normal TSH levels suffer either from T3 toxicosis or T4 toxicosis respectively.
6. In patients with non thyroidal illness abnormal test results are not necessarily indicative of thyroidism but may be due to adaptation to the catabolic state and may revert to normal when the patient recovers.
7. There are many drugs for eg. Glucocorticoids, Dopamine, Lithium, Iodides, Oral radiographic dyes, etc. which may affect the thyroid function tests.
8. Generally when total T3 and total T4 results are indecisive then Free T3 and Free T4 tests are recommended for further confirmation along with TSH levels.

Please correlate with clinical conditions

—End of report—

Dr. Khande Tejal Abasaheb (MD PATH)
Consultant Pathologist