



MEDICOVER
HOSPITALS

NAVI MUMBAI

MEDICAL CERTIFICATE

I, Dr. Ahmed Ichan.....do hereby certify that I have carefully examined .

Sri./Smt. Arun Kalcha , son / daughter.

Of is physically fit / unfit to join Organization .

Signature of Doctor: [Signature]

Registration No :

Dr. AHMED KHAN
MBBS, MD (Internal Medicine)
Reg. No. MMC 2015/01/0236

Place : Kharghar

Date : 02/07/20

Seal :





DEPARTMENT OF LABORATORY

NAVI MUMBAI

| | |
|---|---|
| Patient Name : Mr. ARUN SHUKLA | Age / Gender : 42 Y(s)/Male |
| Bill No/ UMR No : NMBC67873/NMU0051717 | Referred By : Dr. DMO |
| Received Dt : 26-Apr-24 08:49 am | Report Date : 26-Apr-24 04:12 pm |

FINAL REPORT

| <u>Parameters</u> | <u>Specimen</u> | <u>Result</u> | <u>Biological Reference Intervals</u> | <u>Method</u> |
|--|-----------------|--|---------------------------------------|--|
| CUE(COMPLETE URINE EXAMINATION) | | | | |
| <u>PHYSICAL EXAMINATION</u> | | | | |
| VOLUME | Urine | 20 ML | | |
| COLOUR | | PALE YELLOW | PALE YELLOW | |
| APPEARANCE | | CLEAR | CLEAR | |
| DEPOSIT | | ABSENT | ABSENT | |
| <u>CHEMICAL EXAMINATION</u> | | | | |
| SPECIFIC GRAVITY | Urine | 1.010 | 1.000 - 1.030 | Dipstick |
| PH | | 6.0 | 5.0 - 8.0 | Dipstick |
| PROTEIN | | NEGATIVE | NEGATIVE | Dipstick/Heat coagulation test |
| GLUCOSE | | ABSENT | ABSENT | Dipstick/Benedict's test |
| UROBILINOGEN | | NORMAL | NORMAL | Dipstick |
| KETONE | | NEGATIVE | NEGATIVE | Dipstick/Rothera's Nitroprusside test. |
| BILIRUBIN | | NEGATIVE | NEGATIVE | Dipstick/Fouchet's test |
| BILE SALT | | NEGATIVE | NEGATIVE | Hay's sulphur powder test |
| BILE PIGMENT | | NEGATIVE | NEGATIVE | Fouchet test |
| NITRITE | | NEGATIVE | NEGATIVE | Dipstick |
| LEUCOCYTE ESTERASE | | NEGATIVE | NEGATIVE | |
| <u>MICROSCOPIC EXAMINATION</u> | | | | |
| PUS CELLS | Urine | 1-2 | 0 - 5 /hpf | MICROSCOPIC EXAMINATION |
| RBC | | NIL | 0 - 5 /hpf | MICROSCOPIC EXAMINATION |
| EPITHELIAL CELLS | | NIL | 0 - 5 /hpf | MICROSCOPIC EXAMINATION |
| CRYSTALS | | NIL | NIL | MICROSCOPIC EXAMINATION |
| CASTS | | NIL | NIL | MICROSCOPIC EXAMINATION |
| BACTERIA | | ABSENT | | MICROSCOPIC EXAMINATION |
| YEAST | | ABSENT | | MICROSCOPIC EXAMINATION |
| AMORPHOUS DEPOSITS | | ABSENT | | MICROSCOPIC EXAMINATION |
| MUCUS THREAD | | ABSENT | | MICROSCOPIC EXAMINATION |
| NOTE | | Microscopic examination of urine is carried out on centrifuged urinary sediment. | | |

*** End Of Report ***





MEDICOVER
HOSPITALS

DEPARTMENT OF LABORATORY

NAVI MUMBAI

| | |
|---|---|
| Patient Name : Mr. ARUN SHUKLA | Age / Gender : 42 Y(s)/Male |
| Bill No/ UMR No : NMBC67873/NMU0051717 | Referred By : Dr. DMO |
| Received Dt : 26-Apr-24 08:49 am | Report Date : 26-Apr-24 04:12 pm |

Parameters

Specimen

Result

Biological Reference In Method





DEPARTMENT OF LABORATORY

NAVI MUMBAI

| | |
|---|---|
| Patient Name : Mr. ARUN SHUKLA | Age /Gender : 42 Y(s)/Male |
| Bill No/ UMR No : NMBC67873/NMU0051717 | Referred By : Dr. DMO |
| Received Dt : 26-Apr-24 08:49 am | Report Date : 26-Apr-24 12:16 pm |

FINAL REPORT

| <u>Parameter</u> | <u>Specimen</u> | <u>Result Values</u> | <u>Biological Reference</u> | <u>Method</u> |
|------------------------------|-----------------|----------------------|--|---------------------|
| COMPLETE BLOOD COUNT | | | | |
| RBC | | | | |
| R B C COUNT | Blood | 3.97 | 4.5 - 5.5 10 ⁶ /μL | |
| HEMOGLOBIN | | 14.0 | 13.0 - 17.0 g/dl | |
| PCV/HCT | | 43.1 | 40 - 50 % 36 - 46 % | |
| MCV | | 109 | 83 - 101 fl 83 - 101 fl | |
| MCH | | 35.3 | 27 - 32 pg | |
| MCHC | | 32.5 | 31.5 - 34.5 g/dL | |
| RDW(cv) | | 11.6 | 11.6 - 14.0 % | |
| PLATELETS | | | | |
| PLATELET COUNT | Blood | 287 | 150 - 400 10 ³ /μL | |
| MPV | | 9.1 | 7.5 - 11.5 fl | |
| WBC | | | | |
| TC (TOTAL LEUCOCYTE COUNT) | Blood | 11.6 | 4.0 - 11.0 10 ³ /μl | |
| DIFFERENTIAL COUNT | | | | |
| NEUTROPHILS | Blood | 64 | 40 - 80 % | |
| LYMPHOCYTES | | 25 | 20 - 40 % | |
| MONOCYTES | | 08 | 02 - 10 % | |
| EOSINOPHILS | | 03 | 00 - 06 % | |
| BASOPHILS | | 00 | 00 - 01 % | |
| PERIPHERAL SMEAR EXAMINATION | | : | | |
| RBC | | | Mild anisopoikilocytosis. Predominantly macrocytic normochromic with macro-ovalocytes. | |
| WBC | | | Mild leucocytosis is present. Hypersegmented neutrophils are seen. | |
| PLATELETS | | | Adequate in smear. | |
| ESR | CITRATED BLOOD | 11 | 0 - 10 mm/1st hour | WESTERGREN'S METHOD |
| BLOOD GROUPING AND RH | | | | |
| BLOOD GROUP | | " O " | | TUBE AGGLUTINATION |
| RH TYPE | | POSITIVE | | |

*** End Of Report ***





MEDICOVER
HOSPITALS

DEPARTMENT OF LABORATORY

NAVI MUMBAI

| | |
|---|---|
| Patient Name : Mr. ARUN SHUKLA | Age / Gender : 42 Y(s)/Male |
| Bill No/ UMR No : NMBC67873/NMU0051717 | Referred By : Dr. DMO |
| Received Dt : 26-Apr-24 08:49 am | Report Date : 26-Apr-24 01:20 pm |

Parameters

Specimen **Result**

TUBE AGGLUTINATI





DEPARTMENT OF LABORATORY

NAVI MUMBAI

| | |
|---|---|
| Patient Name : Mr. ARUN SHUKLA | Age /Gender : 42 Y(s)/Male |
| Bill No/ UMR No : NMBC67873/NMU0051717 | Referred By : Dr. DMO |
| Received Dt : 26-Apr-24 08:49 am | Report Date : 26-Apr-24 11:20 am |

FINAL REPORT

| <u>Parameters</u> | <u>Specimen</u> | <u>Result</u> | <u>Biological Reference Intervals</u> | <u>Method</u> |
|------------------------------------|-----------------|---------------|--|-------------------------|
| FBS (FASTING BLOOD GLUCOSE) | | | | |
| FASTING BLOOD GLUCOSE | | 97 | Normal Range : 70 - 99 mg/dL | Hexokinase |
| SERUM CREATININE | | | | |
| CREATININE | | 0.89 | 0.8 - 1.3 mg/dl | Method : jaffe |
| BUN(BLOOD UREA NITROGEN) | | | | |
| BUN (Blood Urea Nitrogen.) | | 10 | 7.0 - 21.0 mg/dL | Calculated |
| SGPT (ALT) | | 30 | <= 41 U/L | Method : UV without P5P |
| SERUM BILIRUBIN TOTAL | | 0.2 | 0.2 - 1.3 mg/dL | Jendrassik Grof |
| DIRECT BILIRUBIN | | 0.1 | <= 0.20 mg/dL | Method: Diazo Method |
| INDIRECT BILIRUBIN | | 0.1 | <= 1.0 mg/dL | |
| PLBS (POST LUNCH BLOOD GLUCOSE) | | 121 | Norma Range : - < 140 mg/dL Impaired Glucose Tolerance : 140 - 199 mg/dL Diabetes Mellitus : - > 200 mg/dL | Hexokinase |

*** End Of Report ***

Lab Incharge

Amishra
Dr. VISHAL MEHROTRA, MD Pathology
Consultant in Pathology

Verified By : : 026979

Test results related only to the item tested.

No part of the report can be reproduced without written permission of the laboratory.



ARUN SHUKLA
42 Years

ARUN SHUKLA
Male

4/26/2024 9:21:25 AM

Rate 78 . Sinus rhythm.....normal P axis, V-rate 50- 99

PR 145
QRSD 79
QT 352
QTc 401

--AXIS--
P 50
QRS 30
T 4
12 Lead; Standard Placement

- NORMAL ECG -

Unconfirmed Diagnosis

NIR

S

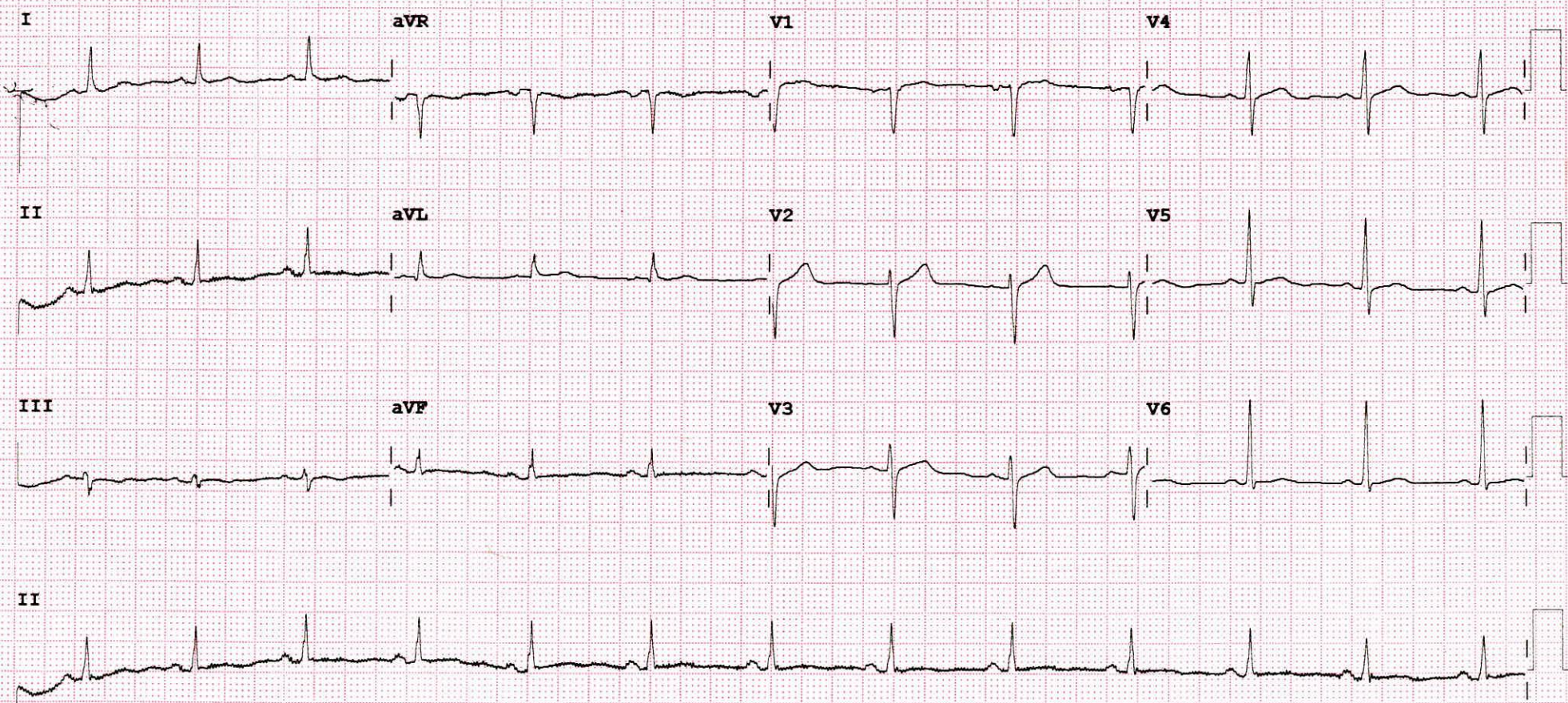

Device: Speed: 25 mm/sec Limb: 10 mm/mV Chest: 10.0 mm/mV F 60~ 0.15-100 Hz 100B CL P?



DEPARTMENT OF OPHTHALMOLOGY

MEDICOVER HOSPITALS

DATE: 28/04/24

PATIENT NAME: Mr Anus Shukla.

AGE / SEX : 42/m NAVI MUMBAI

UMR NO : NM0005117

| | RE | LE |
|---------------|---------|---------|
| VA (DISTANCE) | 6/6 CB. | 6/6. |
| VA (NEAR) | N8 | N8 |
| COLOUR VISION | Normal | Normal. |

| | | SPHERE | CYLINDER | AXIS | VA | |
|-----|----------|--------|-----------|------|------|-----------------------------|
| MRx | O D Ⓟ | + - | + 0.50 | 110° | 6/6 | <u>Acen</u> + 1.25 NC |
| | O S Ⓞ | Plano | _____ | | 6/6. | + 1.25 NC |

HISTORY :

- NO H/O spectacle use.
- NO H/O ocular trauma Allegies & surgeries.
- NO H/O systemic illness (DM, HTN, thyroid).

OCULAR FINDINGS :

(BE) - Ant seg wnl

(undilated) Disc < 0.5, Tilted
0.5, Thin temporal rim, 7th
inf rim

ADVICE:

Refresh Tears 4x d 1777 X 1 month
Glaucoma evaluation (BE).

Mon Fri - 10am to 2pm.

CDR - ANUS HREE VANKAR



| | | | |
|-----------------------------|-------------|----------------------|-------------|
| Patient ID: | NMU0051717 | Patient Name: | ARUN SHUKLA |
| Age: | 42 Years | Sex: | M |
| Accession Number: | NMBC67873 | Modality: | DX |
| Referring Physician: | DR.DMO | Study: | CHEST |
| Study Date: | 26-Apr-2024 | | |

X RAY CHEST PA VIEW

Both lungs are clear.

The frontal cardiac dimensions are normal.

The pleural spaces are clear.

Both hilar shadows are normal in position and density.

No diaphragmatic abnormality is seen.

The soft tissues and bony thorax are normal.

Impression:

- **No significant abnormality is seen.**

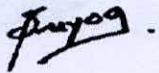

DR. SUYOG SANGALE
MBBS DMRE
CONSULTANT RADIOLOGIST

Date: 26-Apr-2024 11:58:14