

DEPARTMENT OF LABORATORY MEDICINE

Patient ID : 17540000306070
Name : Chuman Lal Dewangan
Age / Sex : 44 Year(s) / Male
Sample No : 22208130118
Consulting DR : Dr. Mukesh Kumar Sharma
Patient Address : D.D.U.Nagar sec-04, Raipur null
Chhattisgarh,India
Department : GENERAL MEDICINE
Specimen : WHOLE BLOOD
Visit Type : OP
Collected On : 13/08/2022 09:40 AM
Referred DR : Dr. Mukesh Kumar Sharma
Received On : 13/08/2022 10:51 AM
Reported On : 13/08/2022 11:59 AM
Report Type : Final

HAEMATOLOGY LAB

Test	Result	Unit	Biological Reference Interval
EHP MEDIWHEEL FULL BODY HEALTH CHECK PACKAGE MALE ABOVE 40 YRS			
ERYTHROCYTE SEDIMENTATION RATE (ESR)	10.00	mm/hr	0-10



Dr. NEERAJ MAIKM.B.B.S D.C.P
CONSULTANT PATHOLOGIST

NH MMI Narayana Superspeciality Hospital

(A unit of Narayana Hrudayalaya Limited) CIN: L85110KA2000PLC027497

Registered Office: 258/A, Bommasandra Industrial Area, Anekal Taluk, Bangalore 560099

Hospital Address: New Dhamtari Road, Lalpur, Raipur 492001

Tel +91 771 4210901 / 902 | Fax +91 771 408 1106 | Email: info.rpr@narayanahealth.org | www.narayanahealth.org



Appointments

1800-309-0309

Emergencies

8821-818181

DEPARTMENT OF LABORATORY MEDICINE

MRN	: 17540000306070	Department	: GENERAL MEDICINE
Name	: Chuman Lal Dewangan	Specimen	: SERUM
Age / Sex	: 44 Year(s) / Male	Visit Type	: OP
Sample No	: 1R2208130230	Collected On	: 13/08/2022 09:40 AM
Consulting DR	: Dr. Mukesh Kumar Sharma	Referred DR	: Dr. Mukesh Kumar Sharma
Patient Address	: D.D.U.Nagar sec-04, Raipur null Chhattisgarh,India	Received On	: 13/08/2022 10:51 AM
		Reported On	: 13/08/2022 05:30 PM
		Report Type	: Final

Test	Result	Unit	Biological Reference Interval
PROSTATE SPECIFIC ANTIGEN (PSA)	0.44	ng/ml	< 4
THYROID PROFILE (T3, T4, TSH)			
TRI IODO THYRONINE (T3)	1.34	ng/dL	0.6-1.81
THYROXINE (T4)	7.92	ug/dl	3.2-12.6
TSH (THYROID STIMULATING HORMONE)	2.35	mIU/mL	0.35-5.50



Dr. NEERAJ NAIK, B.B.S D.C.P
CONSULTANT PATHOLOGIST



NHMMI Narayana Superspeciality Hospital

(A unit of Narayana Hrudayalaya Limited) CIN: L05110KA2000PLC027497

Registered Office: 258/A, Bommasandra Industrial Area, Anekal Taluk, Bangalore 560099

Hospital Address: New Dhamtari Road, Lalpur, Raipur 492001

Tel +91 771 4210901 / 902 | Fax +91 771 408 1106 | Email: info.rpr@narayanahealth.org | www.narayanahealth.org

Appointments

1800-309-0309

Emergencies

8821-818181

DEPARTMENT OF LABORATORY MEDICINE

MRN : 17540000306070	Department : GENERAL MEDICINE
Name : Chuman Lal Dewangan	Specimen : SERUM
Age / Sex : 44 Year(s) / Male	Visit Type : OP
Sample No : 1R2208130230	Collected On : 13/08/2022 09:40 AM
Consulting DR : Dr. Mukesh Kumar Sharma	Referred DR : Dr. Mukesh Kumar Sharma
Patient Address : D.D.U.Nagar sec-04, Raipur null Chhattisgarh,India	Received On : 13/08/2022 10:51 AM
	Reported On : 13/08/2022 03:16 PM
	Report Type : Final

Test	Result	Unit	Biological Reference Interval
- VER FUNCTION TEST(LFT)			
BILIRUBIN TOTAL	1.20	mg/dl	0-1.3
BILIRUBIN DIRECT	0.20	mg/dl	0-0.3
TOTAL PROTEIN	7.60	gm/dL	6.4-8.2
SERUM ALBUMIN	4.70	gm/dL	3.4-5
SERUM GLOBULIN	2.90		
ALBUMIN TO GLOBULIN (A/G)RATIO	1.62		1-2.1
SGOT (AST)	32.00	IU/L	15-37
SGPT (ALT)	26.00 L	IU/L	30-65
ALKALINE PHOSPHATASE (ALP)	60.00	IU/L	50-136
GAMMA GLUTAMYL TRANSFERASE (GGT)	18	U/L	5-85



DR. NEERAJ NAIK M.B.B.S D.C.P
CONSULTANT PATHOLOGIST

NH MMI Narayana Superspeciality Hospital

(A unit of Narayana Hrudayaaya Limited) CIN: L85110KA2000PLC027407

Registered Office: 258/A, Bommasandra Industrial Area, Anekal Taluk, Bangalore 560099

Hospital Address: New Dhamtari Road, Lalpur, Raipur 492001

Tel +91 771 4210901 / 902 | Fax +91 771 408 1106 | Email: info.rpr@narayanahealth.org | www.narayanahealth.org



Appointments

1800-309-0309

Emergencies

8821-818181

DEPARTMENT OF LABORATORY MEDICINE

MRN : 17540000306070	Department : GENERAL MEDICINE
Name : Chuman Lal Dewangan	Specimen : WHOLE BLOOD
Age / Sex : 44 Year(s) / Male	Visit Type : OP
Sample No : 22208130119	Collected On : 13/08/2022 09:40 AM
Consulting DR : Dr. Mukesh Kumar Sharma	Referred DR : Dr. Mukesh Kumar Sharma
Patient Address : D.D.U.Nagar sec-04, Raipur null Chhattisgarh,India	Received On : 13/08/2022 10:51 AM
	Reported On : 13/08/2022 11:25 AM
	Report Type : Final

Test	Result	Unit	Biological Reference Interval
COMPLETE BLOOD COUNT (CBC)			
HAEMOGLOBIN (HB%)	16.30	g/dl	13-18
RED BLOOD CELL COUNT	5.46	Million/ul	4.5-6.5
PCV (PACKED CELL VOLUME) / HEMATOCRIT	48.2	%	40-54
MCV (MEAN CORPUSCULAR VOLUME)	88.2	fl	76-96
MCH (MEAN CORPUSCULAR HAEMOGLOBIN)	29.80	pg	27-32
MCHC (MEAN CORPUSCULAR HAEMOGLOBIN CONCENTRATION)	33.80	%	30-35
RED CELL DISTRIBUTION WIDTH (RDW)	13.00	%	11.6-14.0
PLATELET COUNT	282.00	Thous/ μ l	150-400
TOTAL LEUKOCYTE COUNT (TLC)	5.3	Thousand/cu.mm	4.0-10.0
DIFFERENTIAL COUNT (DC)			
Neutrophils	60	%	40-75
Lymphocytes	27	%	20-45
Monocytes	10	%	2-10
Eosinophils	03	%	1-6
Basophils	00	%	0-1



Dr. NEERAJ NAIK M.B.B.S D.C.P
CONSULTANT PATHOLOGIST



NH MMI Narayana Superspeciality Hospital

(A unit of Narayana Hrudayalaya Limited) CIN: L85110KA2000PLC027497

Registered Office: 258/A, Bommasandra Industrial Area, Anekal Taluk, Bangalore 560099

Hospital Address: New Dhamtari Road, Lalpur, Raipur 492001

Tel +91 771 4210901 / 902 | Fax +91 771 408 1106 | Email: info.rpr@narayanahealth.org | www.narayanahealth.org

Appointments

1800-309-0309

Emergencies

8821-818181

DEPARTMENT OF LABORATORY MEDICINE

MRN	: 17540000306070	Department	: GENERAL MEDICINE
Name	: Chuman Lal Dewangan	Specimen	: WHOLE BLOOD
Age / Sex	: 44 Year(s) / Male	Visit Type	: OP
Sample No	: 82208130006	Collected On	: 13/08/2022 09:40 AM
Consulting DR	: Dr. Mukesh Kumar Sharma	Referred DR	: Dr. Mukesh Kumar Sharma
Patient Address	: D.D.U.Nagar sec-04, Raipur null Chhattisgarh,India	Received On	: 13/08/2022 10:51 AM
		Reported On	: 13/08/2022 12:58 PM
		Report Type	: Final

BLOOD BANK

st	Result	Unit	Biological Reference Interval
BLOOD GROUP & RH TYPING			
BLOOD GROUP	"O"		
RH Typing	Positive		

NH MMI Narayana Superspeciality Hospital

(A unit of Narayana Prudyalaya Limited) CIN: L85110KA2000PLC027497

Registered Office: 258/A, Bommasandra Industrial Area, Anekal Taluk, Bangalore 560099

Hospital Address: New Dhamtari Road, Lalpur, Raipur 492001

Tel +91 771 4210901 / 902 | Fax +91 771 408 1106 | Email: info.rpr@narayanahealth.org | www.narayanahealth.org



Dr. NEERAJ NAIK M.B.B.S D.C.P
CONSULTANT PATHOLOGIST



Appointments

1800-309-0309

Emergencies

8821-818181

DEPARTMENT OF LABORATORY MEDICINE

MRN : 17540000306070	Department : GENERAL MEDICINE
Name : Chuman Lal Dewangan	Specimen : WHOLE BLOOD
Age / Sex : 44 Year(s) / Male	Visit Type : OP
Sample No : IR2208130231	Collected On : 13/08/2022 09:40 AM
Consulting DR : Dr. Mukesh Kumar Sharma	Referred DR : Dr. Mukesh Kumar Sharma
Patient Address : D.D.U.Nagar sec-04, Raipur null Chhattisgarh,India	Received On : 13/08/2022 10:51 AM
	Reported On : 13/08/2022 12:41 PM
	Report Type : Final

Test	Result	Unit	Biological Reference Interval
HBA1C			
HBA1C	4.6	%atage	

Reference Group HBA1c in %

Non diabetic Adult (18 years or more) < 5.7

At risk (Prediabetes) 5.7 - 6.4

Diagnosing Diabetes >= 6.5

Estimated Average Glucose	85.32	mg/dL
---------------------------	-------	-------



Dr. NEERAJ NAIKM.B.B.S D.C.P
CONSULTANT PATHOLOGIST



NH MMI Narayana Superspeciality Hospital

(A unit of Narayana Hrudyalaya Limited) CIN: L65110KA2000PLC027497

Registered Office: 258/A, Bommasandra Industrial Area, Anekal Taluk, Bangalore 560099

Hospital Address: New Dhamtari Road, Lalpur, Raipur 492001

Tel +91 771 4210901 / 902 | Fax +91 771 408 1106 | Email: info.rpr@narayanahealth.org | www.narayanahealth.org

Appointments

1800-309-0309

Emergencies

8821-818181

DEPARTMENT OF LABORATORY MEDICINE

MRN	: 17540000306070	Department	: GENERAL MEDICINE
Name	: Chuman Lal Dewangan	Specimen	: URINE
Age / Sex	: 44 Year(s) / Male	Visit Type	: OP
Sample No	: 7R2208130065	Collected On	: 13/08/2022 09:40 AM
Consulting DR	: Dr. Mukesh Kumar Sharma	Referred DR	: Dr. Mukesh Kumar Sharma
Patient Address	: D.D.U.Nagar sec-04, Raipur null Chhattisgarh,India	Received On	: 13/08/2022 10:51 AM
		Reported On	: 13/08/2022 12:20 PM
		Report Type	: Final

CLINICAL PATHOLOGY

st	Result	Unit	Biological Reference Interval
URINE ROUTINE & MICROSCOPY			
PHYSICAL EXAMINATION			
VOLUME	30	ml	
COLOUR	PALE YELLOW		
APPEARANCE	CLEAR		
SP. GRAVITY	1.010		1.002-1.03
CHEMICAL EXAMINATION			
pH(REACTION)	6.5		4.8-7.5
PROTEIN	Negative		Negative
URINE GLUCOSE	Negative		Negative
KETONE BODIES	Negative		Negative
BILE SALTS	Negative		Negative
BILE PIGMENT (BILIRUBIN)	Negative		Negative
UROBILINOGEN	Negative		
BLOOD URINE	Negative		Negative
URINE LEUCOCYTE ESTERASE	Negative		Negative
MICROSCOPIC EXAMINATION			
NITRITE	Negative		Negative

 Dr. NEERAJ NAIK M.B.B.S D.C.P
 CONSULTANT PATHOLOGIST

NHMMI Narayana Superspeciality Hospital

(A unit of Narayana Hrudayalaya Limited) CIN: U85110KA2000PLC027497

Registered Office: 258/A, Bommasandra Industrial Area, Anekal Taluk, Bangalore 560099

Hospital Address: New Dhamtari Road, Lalpur, Raipur 492001

Tel +91 771 4210901 / 902 | Fax +91 771 408 1106 | Email: info.rpr@narayanahealth.org | www.narayanahealth.org

Appointments

1800-309-0309

Emergencies

8821-818181

DEPARTMENT OF LABORATORY MEDICINE

MRN	: 17540000306070	Department	: GENERAL MEDICINE
Name	: Chuman Lal Dewangan	Specimen	: URINE
Age / Sex	: 44 Year(s) / Male	Visit Type	: OP
Sample No	: 7R2208130065	Collected On	: 13/08/2022 09:40 AM
Consulting DR	: Dr. Mukesh Kumar Sharma	Referred DR	: Dr. Mukesh Kumar Sharma
Patient Address	: D.D.U.Nagar sec-04, Raipur null Chhattisgarh,India	Received On	: 13/08/2022 10:51 AM
		Reported On	: 13/08/2022 12:20 PM
		Report Type	: Final

CLINICAL PATHOLOGY

Test	Result	Unit	Biological Reference Interval
PUS CELLS	1-2	hpf	0-2
RBC	NOT SEEN	hpf	0-3
EPITHELIAL CELLS	2-3	hpf	2-3
CRYSTALS	NOT SEEN		
CASTS	NOT SEEN		OCC HYALINE CAST / HPF



Dr. NEERAJ NAIK, B.B.S D.C.P
CONSULTANT PATHOLOGIST



NH MMI Narayana Superspeciality Hospital

(A unit of Narayana Hrudyalaya Limited) CIN: L85110KA2000PLC027497

Registered Office: 258/A, Bommasandra Industrial Area, Anekal Taluk, Bangalore 560099

Hospital Address: New Dhamtari Road, Lalpur, Raipur 492001

Tel +91 771 4210901 / 902 | Fax +91 771 408 1106 | Email: info.rpr@narayanahealth.org | www.narayanahealth.org

Appointments

1800-309-0309

Emergencies

8821-818181

DEPARTMENT OF LABORATORY MEDICINE

MRN : 17540000306070	Department : GENERAL MEDICINE
Name : Chuman Lal Dewangan	Specimen : SERUM
Age / Sex : 44 Year(s) / Male	Visit Type : OP
Sample No : IR2208130230	Collected On : 13/08/2022 09:40 AM
Consulting DR : Dr. Mukesh Kumar Sharma	Referred DR : Dr. Mukesh Kumar Sharma
Patient Address : D.D.U Nagar sec-04, Raipur null Chhattisgarh, India	Received On : 13/08/2022 10:51 AM
	Reported On : 13/08/2022 03:16 PM
	Report Type : Final

Test	Result	Unit	Biological Reference Interval
RENAL PACKAGE - 2 (RFT FASTING)			
SERUM CREATININE			
SERUM CREATININE	0.9	mg/dl	0.8-1.3
eGFR	91.67	mL/min/1.73m ²	
BLOOD UREA NITROGEN (BUN)	7.00	mg/dl	7-20
SODIUM, SERUM	146.00	mmol/L	135-150
POTASSIUM, SERUM	4.30	mmol/L	3.5-5
CHLORIDE	102.00	mmol/L	95-106
CALCIUM	9.60	mg/dl	8.5-10.1
MAGNESIUM	1.70 L	mg/dL	1.8-2.4
URIC ACID	5.40	mg/dl	3.5-7.2
PHOSPHORUS	3.60	mg/dl	2.6-4.7
FASTING BLOOD SUGAR (FBS)	93.00	mg/dl	70-99

Note:
Abnormal results are highlighted.
Results relate to the sample only.
Kindly correlate clinically.

-- End of Report --



Dr. NEERAJ NAIK, M.B.B.S D.C.P
CONSULTANT PATHOLOGIST



NHMMI Narayana Superspeciality Hospital

(A unit of Narayana Hrudayalaya Limited) CIN: L85110KA2003PLC027497

Registered Office: 258/A, Bommasandra Industrial Area, Anekal Taluk, Bangalore 560099

Hospital Address: New Dhamtari Road, Lalpur, Raipur 492001

Tel +91 771 4210901 / 902 | Fax +91 771 408 1106 | Email: info.rpr@narayanahealth.org | www.narayanahealth.org

Appointments

1800-309-0309

Emergencies

8821-818181

Patient Name	Chuman Lal Dewangan	Requested By	DR. M. K. SHARMA
MRN	17540000306070	Procedure DateTime	2022-08-13 12:55:32
Age/Sex	44Y 1M / Male	Hospital	NH-RAIPUR

CHEST RADIOGRAPH (PA VIEW)

FINDINGS WITH IMPRESSION:

- The lung fields and bronchovascular markings appear normal.
- Cardiac shadow appears normal.
- Mediastinum appears normal.
The hilar shadows are unremarkable.
- The costo-phrenic angles are clear.
- The visualized bones appear normal.
- Cardio-thoracic ratio appear normal.
- Both the diaphragmatic domes appear normal.

Adv - Clinical correlation and further appropriate evaluation.



DR VIJENDRA RUPRELA
MBBS, DMRD, DNB, MNAMS
CONSULTANT RADIOLOGIST

This is a digitally signed valid document. Reported Date/Time: 2022-08-13 19:47:52

ECHOCARDIOGRAPHY REPORT

Patient ID : 17540000306070 Report Date : 13/08/2022
Patient Name: : Mr. Chuman Lal Dewangan
Age / Gender : 44Years/ Male

MEASUREMENT

AO : 28 (20 - 35)mm LVID(d) : 46 (36 - 52)mm IVS: 08 (06 - 11)mm
LA : 31 (19 - 40)mm LVID s : 28 (23 - 39)mm PW: 08 (06 - 11)mm
EF : 60%

VALVES

Mitral Valve : Normal
Aortic valve : Normal
Tricuspid Valve : Normal
Pulmonary Valve : Normal

CHAMBERS

Left Atrium : Normal
Right Atrium : Normal
Left Ventricle : Normal
Right Ventricle : Normal

SEPTAE

IVS : Intact
IAS : Intact

GREAT ARTERIES

Aorta : Normal
Pulmonary Artery : Normal



NH MMi Narayana Superspeciality Hospital

(A unit of Narayana Hrudayalaya Limited) CIN: L85110KA2000PLC027497

Registered Office: 258/A, Bommasandra Industrial Area, Anekal Taluk, Bangalore 560099

Hospital Address: New Dhamtari Road, Lalpur, Raipur 492001

Tel +91 771 4210901 / 902 | Fax +91 771 408 1106 | Email: info.rpr@narayanahealth.org | www.narayanahealth.org



Appointments

1800-309-0309

Emergencies

8821-818181

Patient ID : 17540000306070 Report Date : 13/08/2022
Patient Name: : Mr. Chuman Lal Dewangan
Age / Gender : 44Years/ Male

WALL MOTION ABNORMALITIES

No RWMA at rest

FINAL DIAGNOSIS

No RWMA at rest
Normal LV systolic function. LVEF-60%.
Normal cardiac chambers dimension
IVC normal & collapsing >50% with respiratory variation.
No I/C clot, vegetation or pericardial effusion



Dr. S.Gouniyal
MD, DM
Senior interventional Cardiologist



DR. PRASHANT MADHARIA
MD, PGDCC
Consultant Non- Invasive Cardiology

Dr. JINESH JAIN
MD, DM
Consultant, interventional Cardiology

NAME: MR. CHUMAN LAL DEWANGAN

AGE: 44YRS/M MRN: 306070

REF. BY: DR. M.SHARMA

DATE: 13.08.2022

SONOGRAPHY OF ABDOMEN AND PELVIS

The Real time, B mode, gray scale sonography was performed.

LIVER : The liver is normal in size 14.8cm & reveals normal echotexture with smooth outlines.

PORTAL VEIN : The portal vein is normal in calibre.

GALL BLADDER : The gall bladder is well distended. Wall thickness is normal. No obvious calculi seen. Visualized proximal CBD is normal in calibre.

SPLEEN : The spleen is normal in size 11cm. No evidence of focal lesion is noted.

PANCREAS :The pancreas is poorly visualized.

B/E KIDNEYS :

The right kidney measures - 11.5 x 5.0cm and left kidney measures - 11.5 x 5.3cm in size. Both kidneys reveal normal cortical echotexture and have smooth margins. Cortico-medullary differentiation is maintained. No calculus or hydronephrosis is seen.

URINARY BLADDER : The urinary bladder is well distended.

PROSTATE: The prostate is normal in size 25cc.

No free fluid is seen in the peritoneal cavity.

Excessive intrabowel gases are noted.

IMPRESSION :

- **THE SONOGRAPHY OF THE ABDOMEN AND PELVIS IS WITHIN NORMAL LIMITS.**

ADVISED: Clinical correlation & appropriate further evaluation.

DR RANJANA KEDIA
MBBS, CBET
CONSULTANT SONOLOGIST

ID: 306070
Name: MR. CHUMMALAI
Age: 44 Years
Gender: Male

2022-08-13 14:23:25

Vent:
PR Interval: 194 ms
QRS Duration: 88 ms
QT/QTc Interval: 370/384 ms
P/QRS/T Axes: 74/0/41 deg
Dr: Hodges

88 bpm
Sinus rhythm
Normal ECG

Unconfirmed Diagnosis

“Please Xerox This Copy”

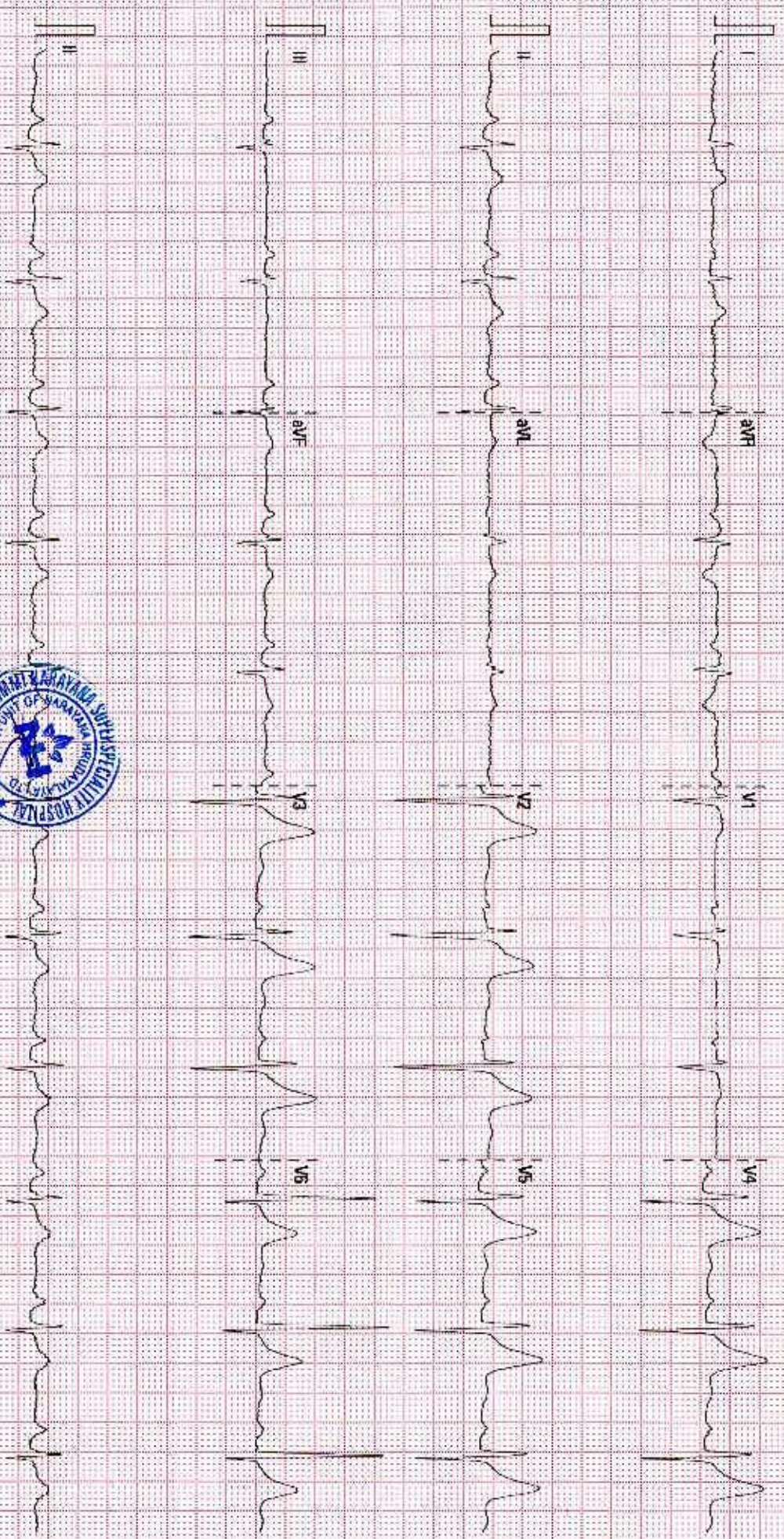

25 mm/s 10 mm/mV 50 Hz 50R 35 Hz

NR NIMI NARAYANA HOSPITAL, RAIPUR

02/10/00 V28 4.1

SN FN-14027135