



भारत सरकार  
Government of India



राम कुमारी  
RAM KUMARI  
जन्म तिथि/DOB: 09/09/1981  
महिला/ FEMALE



XXXX XXXX 9540  
VID: 9198 0309 8498 1879

मेरा आधार, मेरी पहचान

ID: 583  
RAM KUMARI  
Female 41Years

28-01-2023 09:16:03 AM  
HR : 70 bpm  
P : 100 ms  
PR : 158 ms  
QRS : 84 ms  
QT/QTc : 370/402 ms  
P/QRS/T : 67/64/54  
RV5/SV1 : 1.654/1.025 mV

Diagnosis Information:  
Sinus Rhythm  
\*\*\*Normal ECG\*\*\*

Ref-Phys :  
Report Confirmed by:

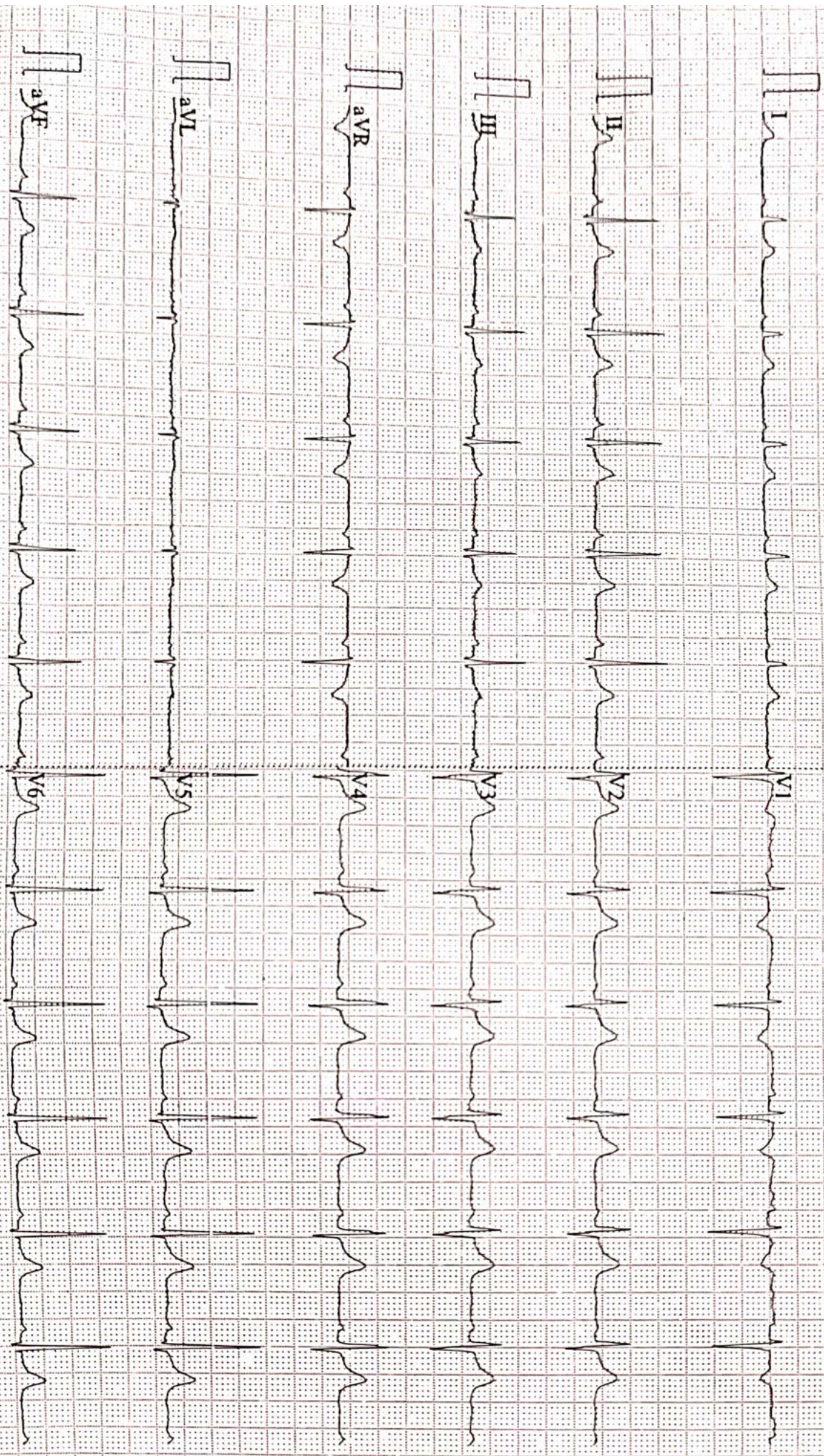

50~100Hz AC50 25mm/s 10mm/mV 2.50s 70 V2.2 SEMIF-VI&I DIAGNOSTIC



ISO 9001 : 2015

# AAROGYAM DIAGNOSTICS

(A UNIT OF CULPAM HEALTH CARE PVT. LTD.)

F- 41, P.C. Colony, Opp. Madhuban Complex,  
Near Malahi Pakari Chowk, Kankarbagh, Patna – 20

9264278360, 9065875700, 8789391403

info@aarogyamdiagnostics.com

www.aarogyamdiagnostics.com

<b>Date</b>	<b>28/01/2023</b>	<b>Srl No.</b>	<b>19</b>	<b>Patient Id</b>	<b>2301280019</b>
<b>Name</b>	<b>Mrs. RAM KUMARI</b>	<b>Age</b>	<b>41 Yrs.</b>	<b>Sex</b>	<b>F</b>
<b>Ref. By</b>	<b>Dr.BOB</b>				

Test Name	Value	Unit	Normal Value
BOB			
HB A1C	5.0	%	

### EXPECTED VALUES :-

Metabolically healthy patients	=	4.8 - 5.5 % HbA1C
Good Control	=	5.5 - 6.8 % HbA1C
Fair Control	=	6.8-8.2 % HbA1C
Poor Control	=	>8.2 % HbA1C

### REMARKS:-

In vitro quantitative determination of **HbA1C** in whole blood is utilized in long term monitoring of glycemia

The **HbA1C** level correlates with the mean glucose concentration prevailing in the course of the patient's recent history (approx - 6-8 weeks) and therefore provides much more reliable information for glycemia monitoring than do determinations of blood glucose or urinary glucose.

It is recommended that the determination of **HbA1C** be performed at intervals of 4-6 weeks during Diabetes Mellitus therapy.

Results of **HbA1C** should be assessed in conjunction with the patient's medical history, clinical examinations and other findings.

\*\*\*\* End Of Report \*\*\*\*

**Dr.R.B.RAMAN**  
**MBBS, MD**  
**CONSULTANT PATHOLOGIST**



ISO 9001 : 2015

**AAROGYAM DIAGNOSTICS**

(A UNIT OF CULPAM HEALTH CARE PVT. LTD.)

F- 41, P.C. Colony, Opp. Madhuban Complex,  
Near Malahi Pakari Chowk, Kankarbagh, Patna – 20

9264278360, 9065875700, 8789391403

info@aarogyamdiagnostics.com

www.aarogyamdiagnostics.com

<b>Date</b>	<b>28/01/2023</b>	<b>Srl No. 19</b>	<b>Patient Id 2301280019</b>
<b>Name</b>	<b>Mrs. RAM KUMARI</b>	<b>Age 41 Yrs.</b>	<b>Sex F</b>
<b>Ref. By Dr.BOB</b>			

Test Name	Value	Unit	Normal Value
COMPLETE BLOOD COUNT (CBC)			
HAEMOGLOBIN (Hb)	13.0	gm/dl	11.5 - 16.5
TOTAL LEUCOCYTE COUNT (TLC)	6,100	/cumm	4000 - 11000
DIFFERENTIAL LEUCOCYTE COUNT (DLC)			
NEUTROPHIL	61	%	40 - 75
LYMPHOCYTE	33	%	20 - 45
EOSINOPHIL	01	%	01 - 06
MONOCYTE	05	%	02 - 10
BASOPHIL	00	%	0 - 0
ESR (WESTEGREN' s METHOD)	18	mm/1st hr.	0 - 20
R B C COUNT	4.48	Millions/cmm	3.8 - 4.8
P.C.V / HAEMATOCRIT	40.1	%	35 - 45
M C V	89.51	fl.	80 - 100
M C H	29.02	Picogram	27.0 - 31.0
M C H C	<b>32.4</b>	gm/dl	33 - 37
PLATELET COUNT	2.19	Lakh/cmm	1.50 - 4.00
BLOOD GROUP ABO	"AB"		
RH TYPING	POSITIVE		
BLOOD SUGAR FASTING	80.1	mg/dl	70 - 110
SERUM CREATININE	1.28	mg%	0.5 - 1.3
BLOOD UREA	23.9	mg /dl	15.0 - 45.0
SERUM URIC ACID	5.0	mg%	2.5 - 6.0
<b><u>LIVER FUNCTION TEST (LFT)</u></b>			



ISO 9001 : 2015

**AAROGYAM DIAGNOSTICS**

(A UNIT OF CULPAM HEALTH CARE PVT. LTD.)

F- 41, P.C. Colony, Opp. Madhuban Complex,  
Near Malahi Pakari Chowk, Kankarbagh, Patna – 20

9264278360, 9065875700, 8789391403

info@aarogyamdiagnostics.com

www.aarogyamdiagnostics.com

<b>Date</b>	<b>28/01/2023</b>	<b>Srl No. 19</b>	<b>Patient Id 2301280019</b>
<b>Name</b>	<b>Mrs. RAM KUMARI</b>	<b>Age 41 Yrs.</b>	<b>Sex F</b>
<b>Ref. By Dr.BOB</b>			

Test Name	Value	Unit	Normal Value
BILIRUBIN TOTAL	0.65	mg/dl	0 - 1.0
CONJUGATED (D. Bilirubin)	0.25	mg/dl	0.00 - 0.40
UNCONJUGATED (I.D.Bilirubin)	0.4	mg/dl	0.00 - 0.70
TOTAL PROTEIN	<b>6.5</b>	gm/dl	6.6 - 8.3
ALBUMIN	<b>3.3</b>	gm/dl	3.4 - 5.2
GLOBULIN	3.2	gm/dl	2.3 - 3.5
A/G RATIO	<b>1.031</b>		
SGOT	19.6	IU/L	5 - 35
SGPT	20.8	IU/L	5.0 - 45.0
ALKALINE PHOSPHATASE IFCC Method	75.0	U/L	35.0 - 104.0
GAMMA GT	24.3	IU/L	6.0 - 42.0

**LFT INTERPRET****LIPID PROFILE**

TRIGLYCERIDES	74.6	mg/dL	25.0 - 165.0
TOTAL CHOLESTEROL	127.5	mg/dL	29.0 - 199.0
H D L CHOLESTEROL DIRECT	48.5	mg/dL	35.1 - 88.0
V L D L	14.92	mg/dL	4.7 - 22.1
L D L CHOLESTEROL DIRECT	64.08	mg/dL	63.0 - 129.0
TOTAL CHOLESTEROL/HDL RATIO	2.629		0.0 - 4.97
LDL / HDL CHOLESTEROL RATIO	1.321		0.00 - 3.55
THYROID PROFILE			
QUANTITY	20	ml.	



<b>Date</b>	<b>28/01/2023</b>	<b>Srl No. 19</b>	<b>Patient Id 2301280019</b>
<b>Name</b>	<b>Mrs. RAM KUMARI</b>	<b>Age 41 Yrs.</b>	<b>Sex F</b>
<b>Ref. By Dr.BOB</b>			

Test Name	Value	Unit	Normal Value
COLOUR	PALE YELLOW		
TRANSPARENCY	CLEAR		
SPECIFIC GRAVITY	1.025		
PH	6.5		
ALBUMIN	NIL		
SUGAR	NIL		
<b>MICROSCOPIC EXAMINATION</b>			
PUS CELLS	1-3	/HPF	
RBC'S	NIL	/HPF	
CASTS	NIL		
CRYSTALS	NIL		
EPITHELIAL CELLS	2-4	/HPF	
BACTERIA	NIL		
OTHERS	NIL		

Assay performed on enhanced chemi lumenescence system ( Centaur-Siemens)

Serum T3,T4 & TSH measurements form the three components of Thyroid screening panel, useful in diagnosing various disorders of Thyroid gland function.

1. Primary hypothyroidism is accompanied by depressed serum T3 and T4 values and elevated serum TSH level.
2. Primary hyperthyroidism is accompanied by elevated serum T3 and T4 levels along with depressed TSH values.
3. Normal T4 levels are accompanied by increased T3 in patients with T3 thyrotoxicosis.



ISO 9001 : 2015

# AAROGYAM DIAGNOSTICS

(A UNIT OF CULPAM HEALTH CARE PVT. LTD.)

F- 41, P.C. Colony, Opp. Madhuban Complex,  
Near Malahi Pakari Chowk, Kankarbagh, Patna – 20

9264278360, 9065875700, 8789391403

info@aarogyamdiagnostics.com

www.aarogyamdiagnostics.com

<b>Date</b>	<b>28/01/2023</b>	<b>Srl No.</b>	<b>19</b>	<b>Patient Id</b>	<b>2301280019</b>
<b>Name</b>	<b>Mrs. RAM KUMARI</b>	<b>Age</b>	<b>41 Yrs.</b>	<b>Sex</b>	<b>F</b>
<b>Ref. By</b>	<b>Dr.BOB</b>				

Test Name	Value	Unit	Normal Value
4. Slightly elevated T3 levels may be found in pregnancy and estrogen therapy, while depressed levels may be encountered in severe illness, renal failure and during therapy with drugs like propranolol and propyl thiouracil.			
5. Although elevated TSH levels are nearly always indicative of primary hypothyroidism, and may be seen in secondary thyrotoxicosis.			

\*\*\*\* End Of Report \*\*\*\*

**Dr.R.B.RAMAN**  
**MBBS, MD**  
**CONSULTANT PATHOLOGIST**



ISO 9001 : 2015

# AAROGYAM DIAGNOSTICS

(A UNIT OF CULPAM HEALTH CARE PVT. LTD.)

F- 41, P.C. Colony, Opp. Madhuban Complex,  
Near Malahi Pakari Chowk, Kankarbagh, Patna - 20

9264278360, 9065875700, 8789391403

info@aarogyamdiagnostics.com

www.aarogyamdiagnostics.com

<b>Date</b>	<b>28/01/2023</b>	<b>Srl No.</b>	<b>19</b>	<b>Patient Id</b>	<b>2301280019</b>
<b>Name</b>	<b>Mrs. RAM KUMARI</b>	<b>Age</b>	<b>41 Yrs.</b>	<b>Sex</b>	<b>F</b>
<b>Ref. By</b>	<b>Dr.BOB</b>				

Test Name	Value	Unit	Normal Value
-----------	-------	------	--------------

## BIOCHEMISTRY

BLOOD SUGAR PP	108.1	mg/dl	80 - 160
----------------	-------	-------	----------

\*\*\*\* End Of Report \*\*\*\*

**Dr.R.B.RAMAN**  
**MBBS, MD**  
**CONSULTANT PATHOLOGIST**





Name :- Ram Kumari  
Refd by :- Corp.

Age/Sex:- 41Yrs/F  
Date :-28/01/23

Thanks for referral.

**REPORT OF USG OF WHOLE ABDOMEN**

- Liver** :- Normal in size (11.4cm) with normal echotexture. No focal or diffuse lesion is seen. IHBR are not dilated. PV is normal in course and calibre with echofree lumen.
- G. Bladder** :- It is normal in shape, size & position. It is echofree & shows no evidence of calculus, mass or sludge.
- CBD** :- It is normal in calibre & is echofree.
- Pancreas** :- Normal in shape, size & echotexture. No evidence of parenchymal / ductal calcification is seen. No definite peripancreatic collection is seen.
- Spleen** :- Normal in size (7.7cm) with normal echotexture. No focal lesion is seen. No evidence of varices is noticed.
- Kidneys** :- Both kidneys are normal in shape, size & position. Sinus as well as cortical echoes are normal. No evidence of calculus, space occupying lesion or hydronephrosis is seen.  
Right Kidney measures 9.5cm and Left Kidney measures 9.1cm.
- Ureters** :- Ureters are not dilated.
- U. Bladder** :- It is echofree. No evidence of calculus, mass or diverticulum is seen.
- Uterus** :- **Enlarged in size (9.1cm x 4.6cm) and retroverted in position. Two small Cysts measuring size 10mm and 6mm seen in cervix- Nabothian Cysts.**  
Normal endometrial and myometrial.
- Ovaries** :- Both ovaries show normal echotexture and follicular pattern.  
No pelvic (POD) collection is seen.
- Others** :- No ascites or abdominal adenopathy is seen.  
No free subphrenic / basal pleural space collection is seen.

**IMPRESSION:-**

*R/V Bulky Uterus with Two small Nabothian Cysts.  
Otherwise Normal Scan.*

*Dr. U. Kumar  
MBBS, MD (Radio-Diagnosis)  
Consultant Radiologist*



MC-3319

**Kolkata Lab** : Block DD-30, Sector-1, "Andromeda", Ground Floor, Salt lake, Kolkata-700064  
 Landline No: 033-40818800/ 8888/ 8899 | Email ID: kolkata@unipath.in | Website: www.unipath.in  
 CIN : U85195GJ2009PLC057059



30104100411

**TEST REPORT**

<b>Reg.No</b> : 30104100411	<b>Reg.Date</b> : 29-Jan-2023 10:36	<b>Collection</b> : 29-Jan-2023 10:36
<b>Name</b> : MS. RAM KUMARI		<b>Received</b> : 29-Jan-2023 10:36
<b>Age</b> : 41 Years	<b>Sex</b> : Female	<b>Report</b> : 29-Jan-2023 13:50
<b>Referred By</b> : AAROgyAM DIAGNOSTICS @ PATNA		<b>Dispatch</b> : 29-Jan-2023 14:10
<b>Referral Dr</b> : □	<b>Status</b> : Final	<b>Location</b> : 41 - PATNA

Test Name	Results	Units	Bio. Ref. Interval
<b>THYROID PROFILE</b>			
Tri-iodothyronine (Total T3) <i>Method: ECLIA</i>	1.48	ng/mL	0.80 - 2.0
Thyroxin (Total T4) <i>Method: ECLIA</i>	7.59	µg/dL	5.1 - 14.1
Thyroid Stimulating Hormone (TSH.) <i>Method: ECLIA</i> Ultra Sensitive	4.140	µIU/mL	0.27 - 4.2

**Sample Type:** Serum**Note:****TSH Reference Range in Pregnancy :**

- Pregnancy 1st Trimester 0.1 - 2.5 uIU/ml
- Pregnancy 2nd Trimester 0.2 - 3.0 uIU/ml
- Pregnancy 3rd Trimester 0.3 - 3.0 uIU/ml

- TSH levels are subject to circadian variation, reaching peak levels between 2 - 4.a.m. and at a minimum between 6-10 pm. The variation is of the order of 50 %. Hence time of the day has an influence on the measured serum TSH concentrations.
- Recommended test for T3 and T4 is unbound fraction or free levels as it is metabolically active.
- The physiological rise in Total T3 / T4 levels is seen in pregnancy and in patients on steroid therapy.
- All infants with a low T4 concentration and a TSH concentration greater than 40 uU/L are considered to have congenital hypothyroidism and should have immediate confirmatory serum testing.
- If the TSH concentration is slightly elevated but less than 40 uU/L, a second screening test should be performed on a new sample. Results should be interpreted using age-appropriate normative values

**Clinical Use:**

- Primary Hypothyroidism · Hyperthyroidism · Hypothalamic -Pituitary hypothyroidism · Inappropriate TSH secretion · Nonthyroidal illness· Autoimmune thyroid disease · Pregnancy-associated thyroid disorders · Thyroid dysfunction in infancy and early childhood

----- End Of Report -----

**Dr. Mandeep Bedi**

MBBS, DCP, MD (PATHOLOGY)  
 HEAD OF HEMATOLOGY & CLINICAL PATHOLOGY  
 55315 (WBMC)