

## CONSULTATION SUMMARY

**Patient MRN** : 12510000234755  
**Patient Name** : Ms Chanchalben Chavada  
**Gender/Age/Dob** : Female , 50 Years , 10/04/72  
**Patient Phone No** : 9104442115  
**Patient Address** : d-4/101 satyam flat,rajpur-  
gontipur,Ahmedabad,  
Ahmedabad,Gujarat,India,  
-380021

**Consultation Date:** 25/03/2023 02:48 PM  
**Consultant** : Dr. Ankita Dubey (OBSTETRICS  
& GYNAECOLOGY)  
**Consultation Type** : OP , NEW VISIT



### CHIEF COMPLAINTS & HISTORY OF PRESENT ILLNESS

- nil

### PAST MEDICAL HISTORY

- No significant past medical history

### CONSULTANT DETAILS

Dr. Ankita Dubey , VISITING CONSULTANT , OBSTETRICS & GYNAECOLOGY

Printed By: Dr. Ankita Dubey | Printed On: 25.03.2023 14:49



**CONSULTANT DETAILS**



Dr. Manish Maheshwari , CONSULTANT , GENERAL MEDICINE

Printed By: Dr. Manish Maheshwari | Printed On: 25.03.2023 14:15



# CONSULTATION SUMMARY

**Patient MRN** : 12510000234755  
**Patient Name** : Ms Chanchalben Chavada  
**Gender/Age/Dob** : Female , 50 Years , 10/04/72  
**Patient Phone No** : 9104442115  
**Patient Address** : d-4/101 satyam flat,rajpur-gomtipur,Ahmedabad,  
Ahmedabad,Gujarat,India,  
-380021

**Consultation Date:** 25/03/2023 02:10 PM  
**Consultant** : Dr. Manish Maheshwari  
(GENERAL MEDICINE)  
**Consultation Type** : OP , NEW VISIT



## CHIEF COMPLAINTS & HISTORY OF PRESENT ILLNESS

- checkup

*Adv*  
*Renal doppler*  
*[Signature]*

## MEDICATION ORDER

- DRUG NAME**
- 1) CARBIMAZOLE-TABLET-10MG-NEOMERCAZOLE
  - 2) PROPRANOLOL-TABLET-40MG-CIPLAR LA
  - 3) TELMISARTAN-TABLET-40MG-TELISTA
  - 4) CALCIUM CARBONATE+VITD3+MECOBALAMIN+P5P-TABLET-1250MG+2000IU+1500MCG+20MG-GEMCAL XT

## PATIENT INSTRUCTION

**Patient Instruction:**Twice Daily For 2 Months , Qty: 120 , Start Date: Mar 25, 2023 , End Date: May 23, 2023

**Patient Instruction:**Once Daily ( 0 - 1 - 0 - 0 ) Tablet Orally After Food For 2 Months , Qty: 60 , Start Date: Mar 25, 2023 , End Date: May 23, 2023

**Patient Instruction:**Once Daily ( 0 - 1 - 0 - 0 ) Tablet Orally After Food For 2 Months , Qty: 60 , Start Date: Mar 25, 2023 , End Date: May 23, 2023

**Patient Instruction:**Once Daily For 1 Month , Qty: 30 , Start Date: Mar 25, 2023 , End Date: Apr 23, 2023

## VITALS

Blood Pressure: 160/80 mmHg      Heart Rate: 150 bpm      Temperature: 98 F  
Respiratory Rate: 21 /min      Conscious level: Alert      MEWS Score: 5  
SPO2 : 99 % , Room air

Height: 148 cm      Weight: 70 kg  
BMI: 31.96 kg/m2      BSA: 1.70 m2      Fall Score: Low  
Pain Score: 0

*5) Tab. Rosulex 10 X-X-1 - 2months*

*6) Tab. fesmetaz 40mg X-X-7days*

*Reports TSH (P13) S.creat/uric acid - after 1 month*



**DEPARTMENT OF LABORATORY MEDICINE**

Final Report

Patient Name : Ms Chanchalben Chavada MRN : 12510000234755 Gender/Age : FEMALE , 50y (10/04/1972)

Collected On : 25/03/2023 09:26 AM Received On : 25/03/2023 09:26 AM Reported On : 25/03/2023 10:48 AM

Barcode : 312303250072 Specimen : Serum Consultant : Dr. Manish Maheshwari(GENERAL MEDICINE)

Sample adequacy : Satisfactory Visit No : OP-001 Patient Mobile No : 9104442115

**BIOCHEMISTRY**

Test	Result	Unit	Biological Reference Interval
<b>SERUM CREATININE</b>			
Serum Creatinine (Two Point Rate - Creatinine Aminohydrolase)	0.65	mg/dL	0.52-1.04
eGFR (Two Point Rate - Creatinine Aminohydrolase)	96.5	mL/min/1.73m <sup>2</sup>	>60.0
<b>Blood Urea Nitrogen (BUN)</b> (Endpoint /Colorimetric - Urease)	13	mg/dL	7.0-17.0
<b>Serum Uric Acid</b> (Colorimetric - Uricase,Peroxidase)	7.08 H	mg/dL	2.5-6.2
<b>LIPID PROFILE (CHOL,TRIG,HDL,LDL,VLDL)</b>			
Cholesterol Total (Colorimetric - Cholesterol Oxidase)	221.8 H	mg/dL	Both: Desirable: < 200 Both: Borderline High: 200-239 Both: High: > 240
Triglycerides (Colorimetric - Lip/Glycerol Kinase)	199.0 H	mg/dL	Both: Normal: < 150 Both: Borderline: 150-199 Both: High: 200-499 Both: Very High: >= 500
HDL Cholesterol (HDLC) (Colorimetric:non Hdl Precipitation Method)	46.8	mg/dL	Both: Low: < 40.0 Both: High: >= 60.0 Both: Normal: 40-60
Non-HDL Cholesterol	175.0	-	-
LDL Cholesterol (Enzymatic (Two Step CHE/CHO /POD))	135 H	mg/dL	Both: Optimal: < 100 Both: Near to above optimal: 100-129 Both: Borderline High: 130-159 Both: High: 160-189 Both: Very High: > 190
VLDL Cholesterol	40 H	mg/dL	2.0-30.0
Cholesterol /HDL Ratio	4.8	-	<5.0

**THYROID PROFILE (T3, T4, TSH)**

Page 1 of 3

**Narayana Multispeciality Hospital**

(A unit of Narayana Hrudayalaya Limited) CIN: U85110KA2000PLC027497

Registered Office: 258/A, Bommasandra Industrial Area, Anekal Taluk, Bangalore 560099

Hospital Address: Opp. Police Station, Rakhial Cross Road, Ahmedabad, Gujarat 380023

Tel +91 079 71222 228 | Email: info.ahd@narayanahealth.org | www.narayanahealth.org



Appointments

**1800-309-0309**

Emergencies

**787-810-0900**

Patient Name : Ms Chanchalben Chavada MRN : 12510000234755 Gender/Age : FEMALE , 50y (10/04/1972)			
Tri Iodo Thyronine (T3) (Competitive Immunoassay)	<b>3.16 H</b>	ng/mL	0.97-1.69
Thyroxine (T4) (Competitive Immunoassay)	<b>&gt;24.9 H</b>	ug/dl	5.53-11.0
TSH (Thyroid Stimulating Hormone) (Enhance Chemiluminescence-Immunometric)	<b>&lt;0.0100</b>	mIU/L	Adults : 0.4001 - 4.049 Infant (1 - 23 months) : 0.5885 - 6.880 Children ( 2 -12 Yrs ) : 0.7291 - 4.402 Adolescents ( 13-21 Yrs ) : 0.4557 - 4.160 Pregnant women (1st trimester) : 0.1298 - 3.120 (2nd trimester) : 0.2749 - 2.652 (3rd trimester) : 0.3127 - 2.947

#### LIVER FUNCTION TEST(LFT)

Bilirubin Total (Colorimetric- Dual Wavelength- Reflectance Spectrophotometry)	1.2	mg/dL	0.2-1.3
Conjugated Bilirubin (Direct) (Dual Wavelength - Reflectance Spectrophotometry)	0.0	mg/dL	Adult: 0.0-0.3 Neonate: 0.0-0.6
Unconjugated Bilirubin (Indirect) (Dual Wavelength - Reflectance Spectrophotometry)	1.0	mg/dL	Adult: 0.0-1.1 Neonate: 0.6-10.5
Total Protein (Colorimetric - Biuret Method)	7.8	gm/dL	6.3-8.2
Serum Albumin (Colorimetric - Bromo-Cresol Green)	4.4	gm/dL	3.5-5.0
Serum Globulin	3.4	gm/dL	2.0-3.5
Albumin To Globulin (A/G)Ratio	1.29	-	1.1-2.5
SGOT (AST) (Multipoint-Rate With P-5-P (pyridoxal-5-phosphate))	22	U/L	Female: 14-36
SGPT (ALT) (Multipoint-Rate With P-5-P (pyridoxal-5-phosphate))	27	U/L	<35.0
Alkaline Phosphatase (ALP) (Multipoint-Rate - P-nitro Phenyl Phosphate, AMP Buffer)	<b>176.4 H</b>	U/L	38.0-126.0
Gamma Glutamyl Transferase (GGT) (Multipoint Rate-L-glutamyl-p-nitroanilide)	33.9	U/L	Adult: 12-58 Female:12-43 Male:15-73

--End of Report--

Page 2 of 3

#### Narayana Multispeciality Hospital

(A unit of Narayana Hrudayalaya Limited) CIN: U8510KA2000PLC027497

Registered Office: 258/A, Bommasandra Industrial Area, Anekal Taluk, Bangalore 560099

Hospital Address: Opp. Police Station, Rakhial Cross Road, Ahmedabad, Gujarat 380023

Tel +91 079 71222 228 | Email: info.ahd@narayanahealth.org | [www.narayanahealth.org](http://www.narayanahealth.org)



Appointments

**1800-309-0309**

Emergencies

**787-810-0900**

Patient Name : Ms Chanchalben Chavada MRN : 12510000234755 Gender/Age : FEMALE , 50y (10/04/1972)

*Patel*

Dr. Himanshu Patel  
M.D(Path) Jr.Consultant  
Pathology

**Note**

- Abnormal results are highlighted.
- Results relate to the sample only.
- Kindly correlate clinically.



**DEPARTMENT OF LABORATORY MEDICINE**

Final Report

Patient Name : Ms Chanchalben Chavada MRN : 12510000234755 Gender/Age : FEMALE , 50y (10/04/1972)

Collected On : 25/03/2023 09:26 AM Received On : 25/03/2023 09:26 AM Reported On : 25/03/2023 10:40 AM

Barcode : 312303250071 Specimen : Plasma Consultant : Dr. Manish Maheshwari(GENERAL MEDICINE)

Sample adequacy : Satisfactory Visit No : OP-001 Patient Mobile No : 9104442115

**BIOCHEMISTRY**

Test	Result	Unit	Biological Reference Interval
<b>Fasting Blood Sugar (FBS)</b> (Colorimetric - Glucose Oxidase Peroxidase)	<b>114 H</b>	mg/dL	74.0-106.0

--End of Report--

*Patel*

Dr. Himanshu Patel  
M.D(Path) Jr.Consultant  
Pathology

**Note**

- Abnormal results are highlighted.
- Results relate to the sample only.
- Kindly correlate clinically.



**DEPARTMENT OF LABORATORY MEDICINE**

Final Report

Patient Name : Ms Chanchalben Chavada MRN : 12510000234755 Gender/Age : FEMALE , 50y (10/04/1972)

Collected On : 25/03/2023 09:26 AM Received On : 25/03/2023 09:26 AM Reported On : 25/03/2023 10:48 AM

Barcode : 342303250012 Specimen : Urine Consultant : Dr. Manish Maheshwari(GENERAL MEDICINE)

Sample adequacy : Satisfactory Visit No : OP-001 Patient Mobile No : 9104442115

**CLINICAL PATHOLOGY**

Test	Result	Unit	Biological Reference Interval
<b>URINE ROUTINE &amp; MICROSCOPY</b>			
<b>PHYSICAL EXAMINATION</b>			
Volume	20	ml	-
Colour	Pale Yellow	-	-
Appearance	Clear	-	-
<b>CHEMICAL EXAMINATION</b>			
pH(Reaction)	5.5	-	5.0-9.0
Sp. Gravity	1.025	-	1.005-1.030
Protein	Negative	-	Negative
Urine Glucose	Negative	-	Negative
Ketone Bodies	Negative	-	Negative
Bile Salts	Negative	-	Negative
Bile Pigment (Bilirubin)	Negative	-	Negative
Urobilinogen	Normal	-	-
<b>MICROSCOPIC EXAMINATION</b>			
Pus Cells	Occasional	/hpf	0-2
RBC	6-8	/hpf	0-3
Epithelial Cells	4-5	-	-

Page 1 of 2

**Narayana Multispeciality Hospital**

(A unit of Narayana Hrudayalaya Limited) CIN: U85110KA2000PLC027497

Registered Office: 258/A, Bommasandra Industrial Area, Anekal Taluk, Bangalore 560099

Hospital Address: Opp. Police Station, Rakhial Cross Road, Ahmedabad, Gujarat 380023

Tel +91 079 71222 228 | Email: info.ahd@narayanahealth.org | [www.narayanahealth.org](http://www.narayanahealth.org)



Appointments

**1800-309-0309**

Emergencies

**787-810-0900**



Patient Name : Ms Chanchalben Chavada MRN : 12510000234755 Gender/Age : FEMALE , 50y (10/04/1972)

Crystals	Not Seen	-	-
Casts	Not Seen	-	-
Bacteria	Not Seen	-	-

--End of Report--

*Patel*

Dr. Himanshu Patel  
M.D(Path) Jr.Consultant  
Pathology

**Note**

- Abnormal results are highlighted.
- Results relate to the sample only.
- Kindly correlate clinically.



MC-4217



**DEPARTMENT OF LABORATORY MEDICINE**

Final Report

Patient Name : Ms Chanchalben Chavada MRN : 12510000234755 Gender/Age : FEMALE , 50y (10/04/1972)

Collected On : 25/03/2023 09:26 AM Received On : 25/03/2023 09:26 AM Reported On : 25/03/2023 10:47 AM

Barcode : 342303250012 Specimen : Urine Consultant : Dr. Manish Maheshwari(GENERAL MEDICINE)

Sample adequacy : Satisfactory Visit No : OP-001 Patient Mobile No : 9104442115

**CLINICAL PATHOLOGY**

Test	Result	Unit
Urine For Sugar (Fasting)	NIL	-

--End of Report--



Dr. Himanshu Patel  
M.D(Path) Jr.Consultant  
Pathology

**Note**

- Abnormal results are highlighted.
- Results relate to the sample only.
- Kindly correlate clinically.



**DEPARTMENT OF LABORATORY MEDICINE**

Final Report

Patient Name : Ms Chanchalben Chavada MRN : 12510000234755 Gender/Age : FEMALE , 50y (10/04/1972)

Collected On : 25/03/2023 09:26 AM Received On : 25/03/2023 09:26 AM Reported On : 25/03/2023 10:48 AM

Barcode : 322303250050 Specimen : Whole Blood Consultant : Dr. Manish Maheshwari(GENERAL MEDICINE)

Sample adequacy : Satisfactory Visit No : OP-001 Patient Mobile No : 9104442115

**HAEMATOLOGY**

Test	Result	Unit	Biological Reference Interval
<b>COMPLETE BLOOD COUNT (CBC)</b>			
Haemoglobin (Hb%) (Erythrocyte Lysis And Cyanide Free Determination-spectrophotometry)	13.4	gm/dL	12.0-16.0
Red Blood Cell Count (Electrical Impedance)	4.63	million/ $\mu$ L	4.0-5.2
PCV (Packed Cell Volume) / Hematocrit (Calculated)	39.0	%	33.0-51.0
MCV (Mean Corpuscular Volume) (Derived From RBC Histogram)	84.3	fL	80.0-100.0
MCH (Mean Corpuscular Haemoglobin) (Calculated)	28.9	pg	26.0-34.0
MCHC (Mean Corpuscular Haemoglobin Concentration) (Calculated)	34.2	g/L	32.0-36.0
Red Cell Distribution Width (RDW) (Derived From RBC Histogram)	<b>13.5 H</b>	%	11.1-13.1
Platelet Count (Electrical Impedance)	249	Thousand / $\mu$ L	150.0-450.0
Total Leucocyte Count(WBC) (Electrical Impedance)	5.3	Thousand / $\mu$ L	4.5-13.0
<b>DIFFERENTIAL COUNT (DC)</b>			
Neutrophils	52.6	%	35.0-66.0
Lymphocytes	24.4	%	24.0-44.0
Monocytes	<b>8.5 H</b>	%	3.0-6.0
Eosinophils	<b>13.8 H</b>	%	0.0-3.0

Page 1 of 2

**Narayana Multispeciality Hospital**

(A unit of Narayana Hrudayalaya Limited) CIN: U85110KA2000PLC027497

Registered Office: 25B/A, Bommasandra Industrial Area, Anekal Taluk, Bangalore 560099

Hospital Address: Opp. Police Station, Rakhial Cross Road, Ahmedabad, Gujarat 380023

Tel +91 079 71222 228 | Email: info.ahd@narayanahealth.org | www.narayanahealth.org



Appointments

**1800-309-0309**

Emergencies

**787-810-0900**

Patient Name : Ms Chanchalben Chavada MRN : 12510000234755 Gender/Age : FEMALE , 50y (10/04/1972)

Basophils	0.7	%	0.0-1.0
Absolute Neutrophil Count	2.79	10 <sup>3</sup> cells/cumm	1.8-8.0
Absolute Lymphocyte Count	1.3	10 <sup>3</sup> cells/cumm	1.0-4.8
Absolute Monocyte Count	0.46	10 <sup>3</sup> cells/cumm	0.2-0.8
Absolute Eosinophil Count	<b>0.74 H</b>	10 <sup>3</sup> cells/cumm	0.03-0.35
Absolute Basophil Count	0.04	10 <sup>3</sup> cells/cumm	0.0-0.3

*As per the recommendation of International Council for Standardization in Hematology, the differential counts are additionally being reported as absolute numbers.*

#### BLOOD GROUP & RH TYPING

Blood Group	O	-	-
RH Typing	Positive	-	-

--End of Report--

*Patel*

Dr. Himanshu Patel  
 M.D(Path) Jr.Consultant  
 Pathology

#### Note

- Abnormal results are highlighted.
- Results relate to the sample only.
- Kindly correlate clinically.



**DEPARTMENT OF LABORATORY MEDICINE**

Final Report

Patient Name : Ms Chanchalben Chavada MRN : 12510000234755 Gender/Age : FEMALE , 50y (10/04/1972)

Collected On : 25/03/2023 11:41 AM Received On : 25/03/2023 11:41 AM Reported On : 25/03/2023 12:08 PM

Barcode : 312303250129 Specimen : Plasma Consultant : Dr. Manish Maheshwari(GENERAL MEDICINE)

Sample adequacy : Satisfactory Visit No : OP-001 Patient Mobile No : 9104442115

**BIOCHEMISTRY**

Test	Result	Unit	Biological Reference Interval
Post Prandial Blood Sugar (PPBS) (Colorimetric)	116	mg/dL	70.0-140.0

--End of Report--

*Patel*

Dr. Himanshu Patel  
M.D(Path) Jr.Consultant  
Pathology

**Note**

- Abnormal results are highlighted.
- Results relate to the sample only.
- Kindly correlate clinically.



DEPARTMENT OF LABORATORY MEDICINE

Final Report

Patient Name : Ms Chanchalben Chavada MRN : 12510000234755 Gender/Age : FEMALE , 50y (10/04/1972)

Collected On : 25/03/2023 09:26 AM Received On : 25/03/2023 09:26 AM Reported On : 25/03/2023 10:39 AM

Barcode : 312303250073 Specimen : Whole Blood Consultant : Dr. Manish Maheshwari(GENERAL MEDICINE)

Sample adequacy : Satisfactory Visit No : OP-001 Patient Mobile No : 9104442115

BIOCHEMISTRY

Test	Result	Unit	Biological Reference Interval
<b>HBA1C</b>			
HbA1c (Turbidimetric Inhibition Immunoassay)	4.60	%	Both: Non Diabetic : < 5.6 Both: Pre Diabetic: 5.7-6.4 Both: Diabetic: => 6.5
Estimated Average Glucose (Turbidimetric Inhibition Immunoassay)	85.32	-	-

**Interpretation:**

- HbA1C above 6.5% can be used to diagnose diabetes provided the patient has symptoms. If the patient does not have symptoms with HbA1C>6.5%, repeat measurement on further sample. If the repeat test result is <6.5%, consider as diabetes high risk and repeat measurement after 6 months.
- HbA1C measurement is not appropriate in diagnosing diabetes in children, suspicion of type 1 diabetes, symptoms of diabetes for less than 2 months, pregnancy, hemoglobinopathies, medications that may result sudden increase in glucose, anemia, renal failure, HIV infection, malignancies, severe chronic hepatic, and renal disease.
- Any sample with >15% should be suspected of having a haemoglobin variant.

--End of Report--

*Patel*

Dr. Himanshu Patel  
M.D(Path) Jr.Consultant  
Pathology

**Note**

- Abnormal results are highlighted.
- Results relate to the sample only.
- Kindly correlate clinically.



MC-4217



Page 1 of 1

**Narayana Multispeciality Hospital**

(A unit of Narayana Hrudayalaya Limited) CIN: U8510KA2000PLC027497

Registered Office: 258/A, Bommasandra Industrial Area, Anekal Taluk, Bangalore 560099

Hospital Address: Opp. Police Station, Rakhial Cross Road, Ahmedabad, Gujarat 380023

Tel +91 079 71222 228 | Email: info.ahd@narayanahealth.org | www.narayanahealth.org



Appointments  
**1800-309-0309**

Emergencies  
**787-810-0900**

**DEPARTMENT OF LABORATORY MEDICINE**

Final Report

Patient Name : Ms Chanchalben Chavada MRN : 12510000234755 Gender/Age : FEMALE , 50y (10/04/1972)

Collected On : 25/03/2023 11:41 AM Received On : 25/03/2023 11:41 AM Reported On : 25/03/2023 12:08 PM

Barcode : 342303250034 Specimen : Urine Consultant : Dr. Manish Maheshwari(GENERAL MEDICINE)

Sample adequacy : Satisfactory Visit No : OP-001 Patient Mobile No : 9104442115

**CLINICAL PATHOLOGY**

Test	Result	Unit
Urine For Sugar (Post Prandial)	NIL	-

--End of Report--

*Patel*

Dr. Himanshu Patel  
M.D(Path) Jr.Consultant  
Pathology

**Note**

- Abnormal results are highlighted.
- Results relate to the sample only.
- Kindly correlate clinically.



**DEPARTMENT OF LABORATORY MEDICINE**

Final Report

Patient Name : Ms Chanchalben Chavada MRN : 12510000234755 Gender/Age : FEMALE , 50y (10/04/1972)

Collected On : 25/03/2023 09:26 AM Received On : 25/03/2023 09:26 AM Reported On : 25/03/2023 10:47 AM

Barcode : 322303250049 Specimen : Whole Blood - ESR Consultant : Dr. Manish Maheshwari(GENERAL MEDICINE)

Sample adequacy : Satisfactory Visit No : OP-001 Patient Mobile No : 9104442115

**HAEMATOLOGY**

Test	Result	Unit	Biological Reference Interval
<b>Erythrocyte Sedimentation Rate (ESR)</b> (Westergren Method)	19	mm/hr	0.0-20.0

--End of Report--

*Patel*

Dr. Himanshu Patel  
M.D(Path) Jr.Consultant  
Pathology

**Note**

- Abnormal results are highlighted.
- Results relate to the sample only.
- Kindly correlate clinically.





ID: 12510000234755  
 Name: CHANCHA, BEN, CHAVDA  
 Age: 50 Years  
 Gender: Female

25-03-2023 10:10:24

Vent. Rate: 118 bpm  
 PR Interval: 150 ms  
 QRS Duration: 82 ms  
 QT/QTc Interval: 294/396 ms  
 P/QRS/T Axes: 55/6/62 deg  
 QTc Hodges

Sinus tachycardia  
 Possible sequence error: V2, V3 omitted  
 Possible left atrial abnormality

Borderline ECG

Unconfirmed Diagnosis

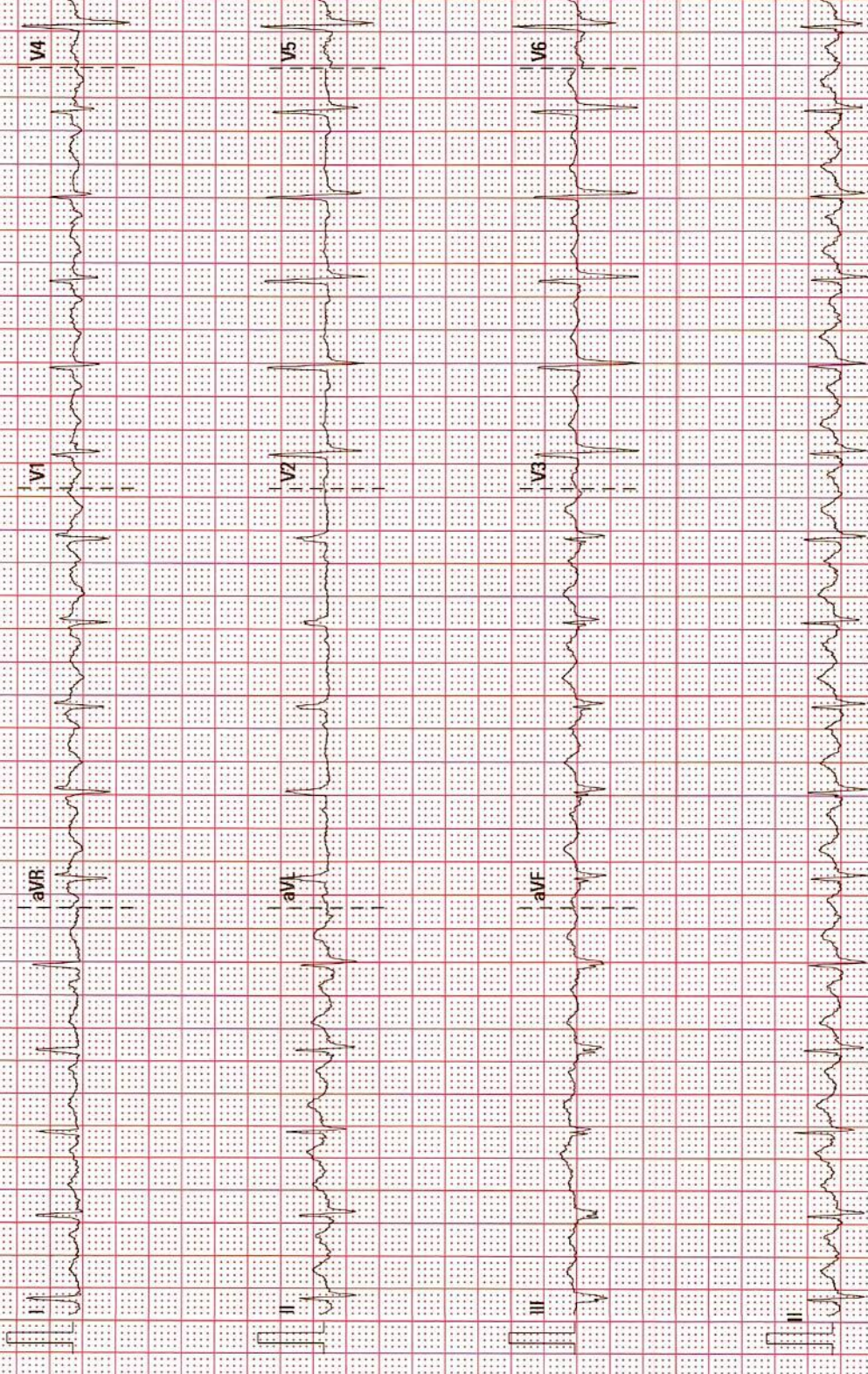

25 mm/s  
 10 mm/mV  
 50 Hz  
 BDR 35 Hz

## DEPARTMENT OF CARDIOLOGY

MRN: : 12510000234755

Date : 25/03/2023

Patient Name : Ms Chanchalben Chavada

Consultant : DR. Manish Maheshwari

Sex / Age : (female / 50y)

### 2D ECHO CARDIOGRAPHY

- ❖ NO RWMA AT REST
- ❖ NORMAL LV SYSTOLIC FUNCTION. LVEF : 60%
- ❖ GRADE I DIASTOLIC DYSFUNCTION.
- ❖ LA & LV , RA & RV ARE NORMAL
- ❖ IAS / IVS : INTACT
- ❖ MITRAL VALVE IS NORMAL, NO MR
- ❖ AORTIC VALVE IS NORMAL, NO AR
- ❖ TRICUSPID VALVE IS NORMAL. MILD TR
- ❖ NO PAH. RVSP : 30 MMHG
- ❖ PULMONARY VALVE IS NORMAL. NO PR.
- ❖ NO PERICARDIAL EFFUSION.
- ❖ NO CLOT / VEGETATION.

  
Dr. NIRAJ KORADIA  
M.B.D.CARDIO  
Non Invasive cardiologist

Dr. MANIK CHOPRA  
MD, DM (Cardio.)  
Consultant Interventional Cardiologist

<b>Patient Name</b>	Chanchalben Chavada	<b>Requested By</b>	
<b>MRN</b>	12510000234755	<b>Procedure Date Time</b>	25-03-2023 10:40:23
<b>Age/Sex</b>	50Y 11M/Female	<b>Hospital</b>	NH-AHMEDABAD

**CHEST RADIOGRAPH (PA VIEW)**

- Prominent bronchovascular markings are noted in both lung fields.
- The cardiac size is within normal limit.
- The costophrenic angles are clear. No evidence of pleural effusion or pneumothorax.
- The visualized bones and soft tissue structures appear normal.
- Both the diaphragmatic domes appear normal.

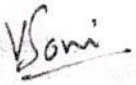

**Dr. Viral Soni**  
M.D. (Radio Diagnosis)

\* This is a digitally signed valid document. Reported Date/Time: 25-03-2023 10:57:58

<b>Patient Name</b>	Chanchalben Chavada	<b>Requested By</b>	Dr. Manish Maheshwari
<b>MRN</b>	12510000234755	<b>Procedure DateTime</b>	25-03-2023 11:05:00
<b>Age/Sex</b>	50Y 11M / Female	<b>Hospital</b>	NH-AHMEDABAD

**USG OF BOTH BREASTS**

- Prominent glandular parenchyma is seen in bilateral breast parenchyma.
- No evidence of any focal lesion is seen. No e/o any architectural distortion is seen.
- Nipple- areola complex appear normal.
- Overlying skin and underlying chest wall muscles appear normal.
- No evidence of significant axillary lymphadenopathy is seen.

**IMPRESSION**

- **No significant sonological abnormality is detected.**

*V.Soni*

**Dr. Viral Soni**

M.D. (Radio Diagnosis)

This is a digitally signed valid document. Reported Date/Time: 25-03-2023 11:06:53



<b>Patient Name</b>	Chanchalben Chavada	<b>Requested By</b>	Dr. Manish Maheshwari
<b>MRN</b>	12510000234755	<b>Procedure DateTime</b>	25-03-2023 11:03:42
<b>Age/Sex</b>	50Y 11M / Female	<b>Hospital</b>	NH-AHMEDABAD

**U.S.G OF ABDOMEN WITH PELVIS:**

**LIVER:** Appears normal in size and normal echopattern.

No focal lesion is seen. No dilated IHBR is seen. PV and CBD at porta appear normal.

**GALL BLADDER:** Distended and normal. No stone or cholecystitis is seen. Wall thickness is normal.

**PANCREAS:** Visualized head and proximal body of pancreas appears normal.

**SPLEEN:** Appears normal in size and echotexture. No focal lesion is seen.

**RIGHT KIDNEY :** Small shrunken in size and raised renal cortical echotexture with complete CMD .

No evidence of stone or hydronephrosis is seen in either kidney.

Cortical thickness appears normal on either side.

Right kidney measures 52 x 20 mm.

**LEFT KIDNEY :** Normal in size and echotexture.

5.2 mm sized calculus seen in lower calyx of left kidney

No evidence of hydronephrosis is seen in either kidney.

Cortical thickness appears normal on either side.

Corticomedullary differentiation is maintained in either kidney.

Left kidney measures 123 x 49 mm.

**U.BLADDER:** Distended and appears normal. No stone or mass is seen.

**UTERUS:** Is atrophic (Post menopausal status). No adnexal mass is seen on either side.

Gaseous prominences is noted in abdomen and pelvis

No undue dilatation or thickening is noted in visualized bowel loops.

No e/o free fluid is seen in peritoneal cavity.

**COMMENTS:**

- **Small shrunken right kidney with grade III chronic renal parenchymal disease.**
- **Left renal calculus.**

*V.Soni*

**Dr. Viral Soni**  
M.D. (Radio Diagnosis)

This is a digitally signed valid document. Reported Date/Time: 25-03-2023 11:06:24

**COMMENTS:**

- **Small shrunken right kidney with grade III chronic renal parenchymal disease.**
- **Left renal calculus.**

**Dr. Viral Soni**  
M.D. (Radio Diagnosis)

This is a digitally signed valid document. Reported Date/Time: 25-03-2023 11:06:24

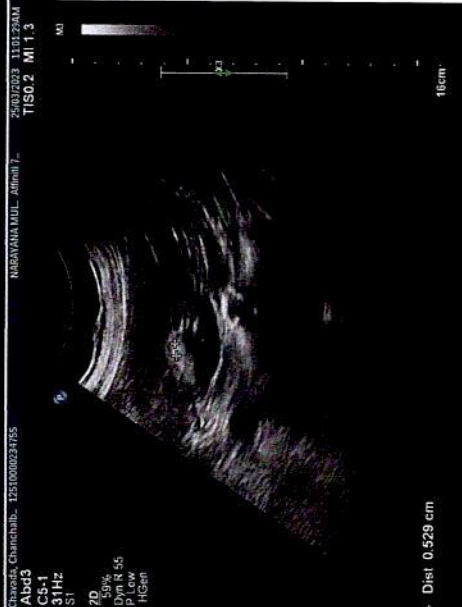



**NM**  
NARAYANA MULTISPECIALTY HOSPITAL  
AHMEDABAD  
NARAYANA MULTISPECIALTY HOSPITAL  
AHMEDABAD  
NARAYANA MULTISPECIALTY HOSPITAL  
AHMEDABAD

1341 RC

**R**

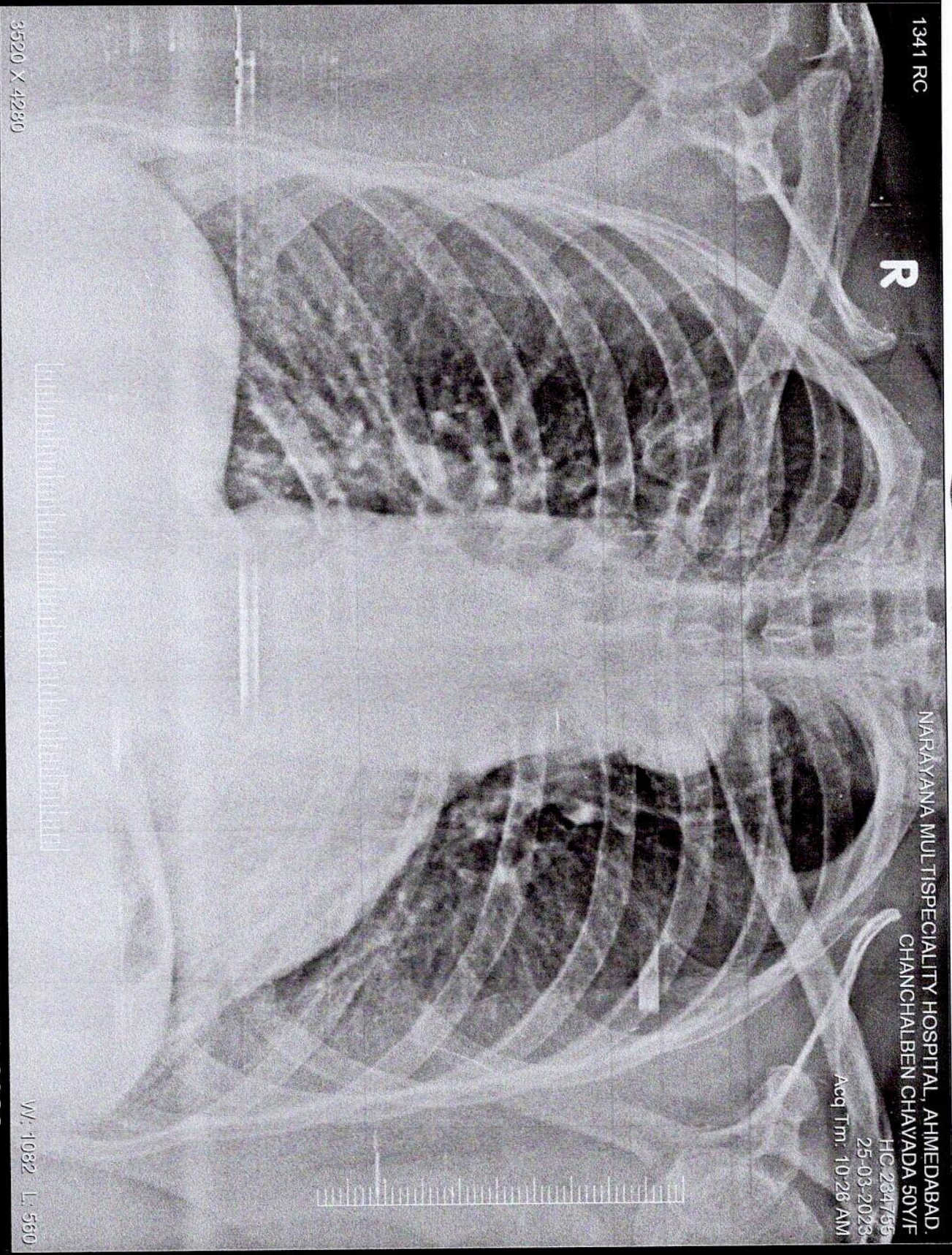

NARAYANA MULTISPECIALTY HOSPITAL, AHMEDABAD.  
CHANCHALBEN CHAVADA 50Y/F

HC 234755  
25-03-2023  
Acq Tm: 10:28 AM

3520 X 4280

W: 1082 L: 560

CHANCHALBEN CHAVADA 50Y/F HC 234755 1341 RC 25-03-2023  
NARAYANA MULTISPECIALTY HOSPITAL, AHMEDABAD.