

ECHOCARDIOGRAPHY REPORT

Name:	SRUTHI V	Age:31	Date:	23.12.2023
Ref By:	MEDIWHEEL	Sex:M	SRD No:	WL002474

M MODE

AORTA : 22 mm
 LA : 28 mm
 LVIDD : 44 mm
 LVIDS : 26 mm
 IVSD : 8.0 mm
 IVSS : 11 mm
 LVPWD : 8.0 mm
 LVPWS : 12 mm
LVEF : 65 %
 FS : 32 %

2D ECHO

MV : Normal
 AV: Normal
 RWMA: Nil
 LA: Normal
 LV: Normal
 IAS: Intact
 Situs: Solitus
 V-A Relationship: Normal
 Syst. V. Drainage: Normal
 Pericardial Effusion: Nil

MV/Area : Normal

PV: Normal
 TV: Normal
 RA: Normal
 RV: Normal
 IVS: Normal
 A-V Relationship : Normal
 Great Vessel Relationship: Normal
 Pulmonary V Drainage: Normal

DOPPLER

Pul Velocity : 0.8m/s
 MV Velocity : E : 0.97 m/s A : 0.51 m/s E/A : 1.90 MV Area (PHT):
 AV Velocity : 1.03 m/s
 AO Area :
 TV Velocity : 0.6 m/s RVSP : mmHg

COLOUR

MR: Nil ASD:
 AR: Nil VSD:
 TR: Trivial PDA
 PR:Nil CoA:

Wall motion abnormalities : Nil
 Pericardium: No pericardial effusion
 Vegetation/ Thrombus: Nil

IMPRESSION:

- TRIVIAL TR, NO PAH.
- NO RWMA.
- NORMAL LV SYSTOLIC FUNCTION.

PATIENT NAME : SRUTHI V

REF. DOCTOR : DR. MEDIWHEEL

CODE/NAME & ADDRESS : CA00010147 -

MEDIWHEEL ARCOFEMI HEALTHCARE LIMITED
F701A, LADO SARAI, NEW DELHI,SOUTH DELHI,
DELHI,
SOUTH DELHI 110030
8800465156ACCESSION NO : **4053WL002474**

PATIENT ID : SRUTF1705924053

CLIENT PATIENT ID:

ABHA NO :

AGE/SEX : 31 Years Female

DRAWN :

RECEIVED : 23/12/2023 09:11:59

REPORTED : 26/12/2023 14:50:25

Test Report Status **Final**

Results

Biological Reference Interval Units

MEDIWHEEL HEALTH CHECKUP BELOW 40(F)2DECHO**OPHTHAL**

OPHTHAL

COMPLETED

PHYSICAL EXAMINATION

PHYSICAL EXAMINATION

completed

**DR.INDUSARATH.S , MBBS, MD,
DNB (Reg.No:41964)
CONSULTANT PATHOLOGIST**

Page 1 Of 9



View Details



View Report

PERFORMED AT :

DDRC AGILUS PATHLABS LIMITED

KANNUR
KERALA, INDIA
Tel : 93334 93334
Email : customercare.ddrc@agilus.in

Patient Ref. No. 66600007224819

PATIENT NAME : SRUTHI V

REF. DOCTOR : DR. MEDIWHEEL

CODE/NAME & ADDRESS : CA00010147 -

MEDIWHEEL ARCOFEMI HEALTHCARE LIMITED
F701A, LADO SARAI, NEW DELHI,SOUTH DELHI,
DELHI,
SOUTH DELHI 110030
8800465156ACCESSION NO : **4053WL002474**

PATIENT ID : SRUTF1705924053

CLIENT PATIENT ID:

ABHA NO :

AGE/SEX : 31 Years Female

DRAWN :

RECEIVED : 23/12/2023 09:11:59

REPORTED : 26/12/2023 14:50:25

Test Report Status **Final**

Results

Units

MEDIWHEEL HEALTH CHECKUP BELOW 40(F)2DECHO**ECG WITH REPORT****REPORT**

completed

USG ABDOMEN AND PELVIS**REPORT**

completed

CHEST X-RAY WITH REPORT**REPORT**

completed

2D - ECHO WITH COLOR DOPPLER**REPORT**

completed

HAEMATOLOGY**MEDIWHEEL HEALTH CHECKUP BELOW 40(F)2DECHO****GLYCOSYLATED HEMOGLOBIN(HBA1C), EDTA WHOLE BLOOD**

HBA1C	5.5	Normal	: 4.0 -	%
		5.6%.		
		Non-diabetic level	: < 5.7%.	
		Diabetic	: >6.5%	
		Glycemic control goal		
		More stringent goal	: < 6.5 %.	
		General goal	: < 7%.	

SREENA A
LAB TECHNOLOGISTDR.INDUSARATH.S , MBBS, MD,
DNB (Reg.No:41964)
CONSULTANT PATHOLOGISTDR.HARI SHANKAR, MBBS MD
(Reg No - TCMC:62092)
HEAD - Biochemistry &
Immunology

View Details



View Report

Page 2 Of 9

PERFORMED AT :

DDRC AGILUS PATHLABS LIMITED

KANNUR
KERALA, INDIA
Tel : 93334 93334
Email : customercare.ddrc@agilus.in

Patient Ref. No. 66600007224819

PATIENT NAME : SRUTHI V

REF. DOCTOR : DR. MEDIWHEEL

CODE/NAME & ADDRESS : CA00010147 -

MEDIWHEEL ARCOFEMI HEALTHCARE LIMITED
F701A, LADO SARAI, NEW DELHI, SOUTH DELHI,
DELHI,
SOUTH DELHI 110030
8800465156

ACCESSION NO : 4053WL002474

PATIENT ID : SRUTF1705924053

CLIENT PATIENT ID:

ABHA NO :

AGE/SEX : 31 Years Female

DRAWN :

RECEIVED : 23/12/2023 09:11:59

REPORTED : 26/12/2023 14:50:25

Test Report Status	Final	Results	Units
--------------------	-------	---------	-------

Less stringent goal : < 8%.

Glycemic targets in CKD :-

If eGFR > 60 : < 7%.

If eGFR < 60 : 7 - 8.5%.

MEAN PLASMA GLUCOSE	111.2	< 116.0	mg/dL
---------------------	-------	---------	-------

BLOOD COUNTS, EDTA WHOLE BLOOD

HEMOGLOBIN	11.5 Low	12.0 - 15.0	g/dL
RED BLOOD CELL COUNT	4.66	3.8 - 4.8	mil/ μ L
WHITE BLOOD CELL COUNT	4.68	4.0 - 10.0	thou/ μ L
PLATELET COUNT	239	150 - 410	thou/ μ L

RBC AND PLATELET INDICES

HEMATOCRIT	35.6 Low	36 - 46	%
MEAN CORPUSCULAR VOL	76.4 Low	83 - 101	fL
MEAN CORPUSCULAR HGB.	24.6 Low	27.0 - 32.0	pg
MEAN CORPUSCULAR HEMOGLOBIN CONCENTRATION	32.3	31.5 - 34.5	g/dL
RED CELL DISTRIBUTION WIDTH	12.2	11.6 - 14.0	%
MENTZER INDEX	16.4		
MEAN PLATELET VOLUME	9.6	6.8 - 10.9	fL

WBC DIFFERENTIAL COUNT

SEGMENTED NEUTROPHILS	59	40 - 80	%
LYMPHOCYTES	36	20 - 40	%
MONOCYTES	2	2 - 10	%
EOSINOPHILS	2	1 - 6	%
BASOPHILS	1	0 - 2	%
ABSOLUTE NEUTROPHIL COUNT	2.76	2.0 - 7.0	thou/ μ L



SREENA A
LAB TECHNOLOGIST



DR. INDUSARATH.S, MBBS, MD,
DNB (Reg.No:41964)
CONSULTANT PATHOLOGIST



DR. HARI SHANKAR, MBBS MD
(Reg No - TCMC:62092)
HEAD - Biochemistry &
Immunology



View Details



View Report

Page 3 Of 9

PERFORMED AT :

DDRC AGILUS PATHLABS LIMITED

KANNUR
KERALA, INDIA
Tel : 93334 93334
Email : customercare.ddrc@agilus.in



Patient Ref. No. 66600007224819

PATIENT NAME : SRUTHI V

REF. DOCTOR : DR. MEDIWHEEL

CODE/NAME & ADDRESS : CA00010147 -

MEDIWHEEL ARCOFEMI HEALTHCARE LIMITED
F701A, LADO SARAI, NEW DELHI,SOUTH DELHI,
DELHI,
SOUTH DELHI 110030
8800465156

ACCESSION NO : **4053WL002474**

PATIENT ID : SRUTF1705924053

CLIENT PATIENT ID:

ABHA NO :

AGE/SEX : 31 Years Female

DRAWN :

RECEIVED : 23/12/2023 09:11:59

REPORTED : 26/12/2023 14:50:25

Test Report Status	Final	Results	Units	
ABSOLUTE LYMPHOCYTE COUNT		1.68	1 - 3	thou/ μ L
ABSOLUTE MONOCYTE COUNT		0.09 Low	0.20 - 1.00	thou/ μ L
ABSOLUTE EOSINOPHIL COUNT		0.09	0.02 - 0.50	thou/ μ L
NEUTROPHIL LYMPHOCYTE RATIO (NLR)		1.6		

ERYTHROCYTE SEDIMENTATION RATE (ESR),EDTA BLOOD

SEDIMENTATION RATE (ESR)	18	0 - 20	mm at 1 hr
--------------------------	----	--------	------------

SUGAR URINE - POST PRANDIAL

SUGAR URINE - POST PRANDIAL	NOT DETECTED	NOT DETECTED
-----------------------------	--------------	--------------

SUGAR URINE - FASTING

SUGAR URINE - FASTING	NOT DETECTED	NOT DETECTED
-----------------------	--------------	--------------

IMMUNOHAEMATOLOGY
MEDIWHEEL HEALTH CHECKUP BELOW 40(F)2DECHO
ABO GROUP & RH TYPE, EDTA WHOLE BLOOD

ABO GROUP	TYPE B
RH TYPE	POSITIVE

Interpretation(s)

ABO GROUP & RH TYPE, EDTA WHOLE BLOOD-Blood group is identified by antigens and antibodies present in the blood. Antigens are protein molecules found on the surface of red blood cells. Antibodies are found in plasma. To determine blood group, red cells are mixed with different antibody solutions to give A,B,O or AB.



**DR.INDUSARATH.S , MBBS, MD,
DNB (Reg.No:41964)
CONSULTANT PATHOLOGIST**



**SREENA A
LAB TECHNOLOGIST**

Page 4 Of 9



View Details



View Report

PERFORMED AT :

DDRC AGILUS PATHLABS LIMITED

KANNUR
KERALA, INDIA
Tel : 93334 93334
Email : customercare.ddrc@agilus.in



Patient Ref. No. 66600007224819

PATIENT NAME : SRUTHI V		REF. DOCTOR : DR. MEDIWHEEL	
CODE/NAME & ADDRESS : CA00010147 - MEDIWHEEL ARCOFEMI HEALTHCARE LIMITED F701A, LADO SARAI, NEW DELHI,SOUTH DELHI, DELHI, SOUTH DELHI 110030 8800465156		ACCESSION NO : 4053WL002474 PATIENT ID : SRUTF1705924053 CLIENT PATIENT ID: ABHA NO :	AGE/SEX : 31 Years Female DRAWN : RECEIVED : 23/12/2023 09:11:59 REPORTED : 26/12/2023 14:50:25

Test Report Status	Final	Results	Units
--------------------	-------	---------	-------

BILIRUBIN, TOTAL	0.30	General Range : < 1.1	mg/dL
BILIRUBIN, DIRECT	0.11	General Range : < 0.3	mg/dL
BILIRUBIN, INDIRECT	0.19	0.00 - 0.90	mg/dL
TOTAL PROTEIN	6.6	Ambulatory : 6.4 - 8.3 Recumbant : 6 - 7.8	g/dL
ALBUMIN	4.1	20-60yrs : 3.5 - 5.2	g/dL
GLOBULIN	2.5	General Range : 2 - 3.5 Premature Neonates : 0.29 - 1.04	g/dL
ALBUMIN/GLOBULIN RATIO	1.7	1.0 - 2.0	RATIO
ASPARTATE AMINOTRANSFERASE (AST/SGOT)	9	Adults : < 33	U/L
ALANINE AMINOTRANSFERASE (ALT/SGPT)	5	Adults : < 34	U/L
ALKALINE PHOSPHATASE	76	Adult(<60yrs) : 35 - 105	U/L
GAMMA GLUTAMYL TRANSFERASE (GGT)	12	Adult(female) : < 40	U/L

TOTAL PROTEIN, SERUM

TOTAL PROTEIN	6.6	Ambulatory : 6.4 - 8.3 Recumbant : 6 - 7.8	g/dL
---------------	-----	---	------

URIC ACID, SERUM

URIC ACID	2.7	Adults : 2.4-5.7	mg/dL
-----------	-----	------------------	-------

BIOCHEMISTRY - LIPID

MEDIWHEEL HEALTH CHECKUP BELOW 40(F)2DECHO

LIPID PROFILE, SERUM

CHOLESTEROL	168	Desirable : < 200 Borderline : 200-239 High : >or= 240	mg/dL
-------------	-----	--	-------

DR.HARI SHANKAR, MBBS MD
(Reg No - TCMC:62092)
HEAD - Biochemistry & Immunology

JINSHA KRISHNAN
LAB TECHNOLOGIST



View Details



View Report

PERFORMED AT :
DDRC AGILUS PATHLABS LIMITED

KANNUR
KERALA, INDIA
Tel : 93334 93334
Email : customercare.ddrc@agilus.in



Patient Ref. No. 66600007224819

PATIENT NAME : SRUTHI V	REF. DOCTOR : DR. MEDIWHEEL								
CODE/NAME & ADDRESS : CA00010147 - MEDIWHEEL ARCOFEMI HEALTHCARE LIMITED F701A, LADO SARAI, NEW DELHI,SOUTH DELHI, DELHI, SOUTH DELHI 110030 8800465156	<table border="0" style="width:100%"> <tr> <td style="width:50%">ACCESSION NO : 4053WL002474</td> <td style="width:50%">AGE/SEX : 31 Years Female</td> </tr> <tr> <td>PATIENT ID : SRUTF1705924053</td> <td>DRAWN :</td> </tr> <tr> <td>CLIENT PATIENT ID:</td> <td>RECEIVED : 23/12/2023 09:11:59</td> </tr> <tr> <td>ABHA NO :</td> <td>REPORTED : 26/12/2023 14:50:25</td> </tr> </table>	ACCESSION NO : 4053WL002474	AGE/SEX : 31 Years Female	PATIENT ID : SRUTF1705924053	DRAWN :	CLIENT PATIENT ID:	RECEIVED : 23/12/2023 09:11:59	ABHA NO :	REPORTED : 26/12/2023 14:50:25
ACCESSION NO : 4053WL002474	AGE/SEX : 31 Years Female								
PATIENT ID : SRUTF1705924053	DRAWN :								
CLIENT PATIENT ID:	RECEIVED : 23/12/2023 09:11:59								
ABHA NO :	REPORTED : 26/12/2023 14:50:25								

Test Report Status	Final	Results	Units
TRIGLYCERIDES		68 Normal : < 150 High : 150-199 Hypertriglyceridemia : 200-499 Very High : > 499	mg/dL
HDL CHOLESTEROL		56 General range : 40-60	mg/dL
LDL CHOLESTEROL, DIRECT		105 Optimum : < 100 Above Optimum : 100-129 Borderline High : 130-159 High : 160-189 Very High : >or= 190	mg/dL
NON HDL CHOLESTEROL		112 Desirable-Less than 130 Above Desirable-130-159 Borderline High-160-189 High-190-219 Very High- >or =220	mg/dL
VERY LOW DENSITY LIPOPROTEIN CHOL/HDL RATIO		13.5 3.0 Low 3.3 - 4.4 Low Risk 4.5 - 7.0 Average Risk 7.1 - 11.0 Moderate Risk > 11.0 High Risk	mg/dL
LDL/HDL RATIO		1.9 0.5-3 Desirable/Low risk 3.1-6 Borderline/Moderate risk >6.0 High Risk	

SPECIALISED CHEMISTRY - HORMONE

MEDIWHEEL HEALTH CHECKUP BELOW 40(F)2DECHO

THYROID PANEL, SERUM

T3	102.40	Non-Pregnant Women 80.0 - 200.0 Pregnant Women 1st Trimester:105.0 - 230.0 2nd Trimester:129.0 - 262.0 3rd Trimester:135.0 - 262.0	ng/dL
----	--------	---	-------

JINSHA KRISHNAN
LAB TECHNOLOGIST

DR.HARI SHANKAR, MBBS MD
(Reg No - TCMC:62092)
HEAD - Biochemistry & Immunology



View Details



View Report

PERFORMED AT :
DDRC AGILUS PATHLABS LIMITED

KANNUR
KERALA, INDIA
Tel : 93334 93334
Email : customercare.ddrc@agilus.in



Patient Ref. No. 66600007224819

PATIENT NAME : SRUTHI V

REF. DOCTOR : DR. MEDIWHEEL

CODE/NAME & ADDRESS : CA00010147 -

MEDIWHEEL ARCOFEMI HEALTHCARE LIMITED
F701A, LADO SARAI, NEW DELHI, SOUTH DELHI,
DELHI,
SOUTH DELHI 110030
8800465156

ACCESSION NO : 4053WL002474

PATIENT ID : SRUTF1705924053

CLIENT PATIENT ID:

ABHA NO :

AGE/SEX : 31 Years Female

DRAWN :

RECEIVED : 23/12/2023 09:11:59

REPORTED : 26/12/2023 14:50:25

Test Report Status	Final	Results	Units
T4		6.55	Non-Pregnant Women 5.10 - 14.10 Pregnant Women 1st Trimester: 7.33 - 14.80 2nd Trimester: 7.93 - 16.10 3rd Trimester: 6.95 - 15.70 µg/dl
TSH 3RD GENERATION		1.010	Non-Pregnant : 0.4 - 4.2 Pregnant Trimester-wise : 1st : 0.1 - 2.5 2nd : 0.2 - 3 3rd : 0.3 - 3 µIU/mL

CLINICAL PATH - URINALYSIS

MEDIWHEEL HEALTH CHECKUP BELOW 40(F)2DECHO

PHYSICAL EXAMINATION, URINE

COLOR PALE YELLOW
APPEARANCE SLIGHTLY HAZY

CHEMICAL EXAMINATION, URINE

PH	6.5	4.7 - 7.5
SPECIFIC GRAVITY	1.010	1.003 - 1.035
PROTEIN	NOT DETECTED	NOT DETECTED
GLUCOSE	NOT DETECTED	NOT DETECTED
KETONES	NOT DETECTED	NOT DETECTED
BILIRUBIN	NOT DETECTED	NOT DETECTED
UROBILINOGEN	NORMAL	NORMAL

MICROSCOPIC EXAMINATION, URINE



NIMISHA K
LAB TECHNOLOGIST



JINSHA KRISHNAN
LAB TECHNOLOGIST



DR.INDUSARATH S
CONSULTANT PATHOLOGIST

Page 8 Of 9



View Details



View Report

PERFORMED AT :

DDRC AGILUS PATHLABS LIMITED

KANNUR
KERALA, INDIA
Tel : 93334 93334
Email : customercare.ddrc@agilus.in



Patient Ref. No. 66600007224819

PATIENT NAME : SRUTHI V

REF. DOCTOR : DR. MEDIWHEEL

CODE/NAME & ADDRESS : CA00010147 -
 MEDIWHEEL ARCOFEMI HEALTHCARE LIMITED
 F701A, LADO SARAI, NEW DELHI,SOUTH DELHI,
 DELHI,
 SOUTH DELHI 110030
 8800465156

ACCESSION NO : 4053WL002474
PATIENT ID : SRUTF1705924053
CLIENT PATIENT ID:
ABHA NO :

AGE/SEX : 31 Years Female
DRAWN :
RECEIVED : 23/12/2023 09:11:59
REPORTED : 26/12/2023 14:50:25

Test Report Status	Final	Results	Units
RED BLOOD CELLS		NOT DETECTED	/HPF
WBC		1-2	/HPF
EPITHELIAL CELLS		20-30	/HPF
CASTS		NOT DETECTED	
CRYSTALS		NOT DETECTED	
BACTERIA		DETECTED	NOT DETECTED

CLINICAL PATH - STOOL ANALYSIS

MEDIWHEEL HEALTH CHECKUP BELOW 40(F)2DECHO

PHYSICAL EXAMINATION,STOOL

COLOUR	BROWN	
CONSISTENCY	SEMI LIQUID	
MUCUS	NOT DETECTED	NOT DETECTED
VISIBLE BLOOD	ABSENT	ABSENT

MICROSCOPIC EXAMINATION,STOOL

PUS CELLS	0-1		/hpf
RED BLOOD CELLS	NOT DETECTED	NOT DETECTED	/HPF
CYSTS	NOT DETECTED	NOT DETECTED	
OVA	NOT DETECTED		
LARVAE	NOT DETECTED	NOT DETECTED	
VEGETABLE CELLS	ABSENT		

NIMISHA K
LAB TECHNOLOGIST

SREENA A
LAB TECHNOLOGIST

DR.INDUSARATH S
CONSULTANT PATHOLOGIST



View Details



View Report

PERFORMED AT :
 DDRC AGILUS PATHLABS LIMITED

KANNUR
 KERALA, INDIA
 Tel : 93334 93334
 Email : customercare.ddrc@agilus.in

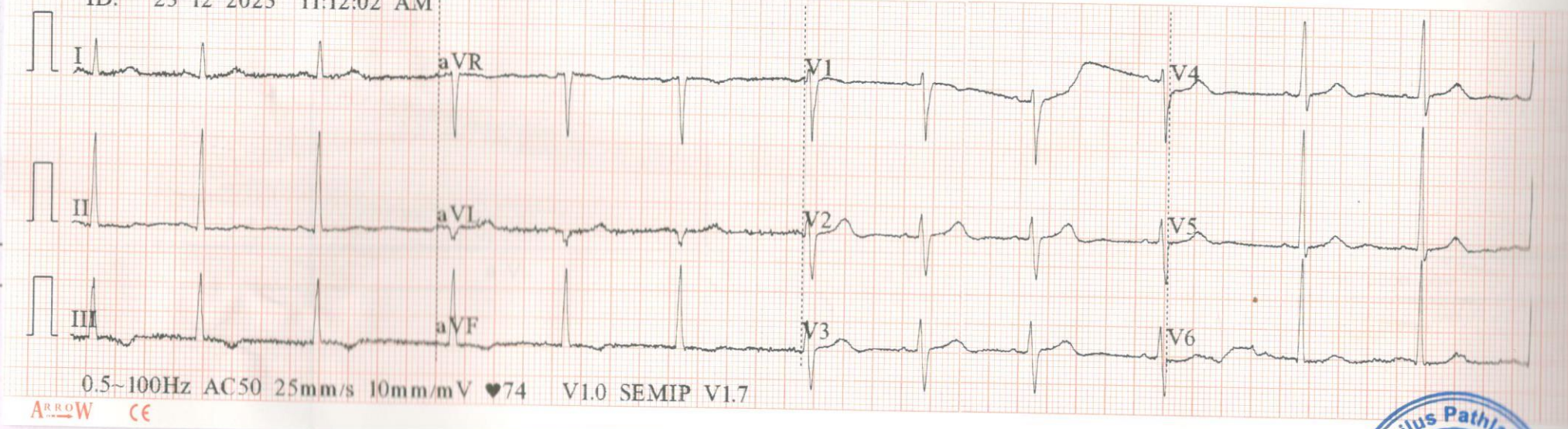

Patient Ref. No. 66600007224819

Standard	L I	L II	L III	L III Inspiration
<p>ID: 23-12-2023 11:12:02 AM</p>  <p>0.5-100Hz AC50 25mm/s 10mm/mV ♥74 V1.0 SEMIP V1.7</p> <p>ARROW CE</p>				



L III Inspiration

V1

V2

V3

Standard

V6

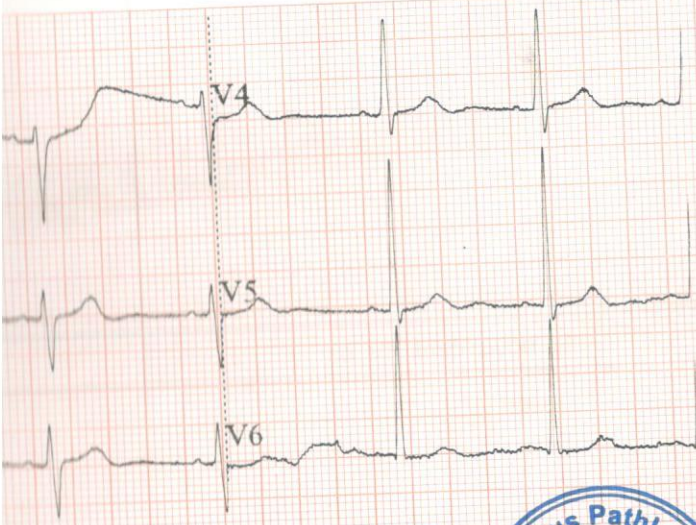

ID:
SRUTHI V
Female / mmHg
31 Years cm kg

T↓ in II, III, aVF
Sinus rhythm

HR 74 bpm
P 88 ms
PR 121 ms
QRS 79 ms
QT/QTc 370/411 ms
P/QRS/T 23/72/-20
RV5/SV1 2.060/1.000 mV

Dr. INDUSARATH. S MBBS, MD, DNB
Reg. No: 41964
DDRC Agilus Pathlabs Limited, Kannur



ARROW CE



ഭാരത സർക്കാർ

Government of India

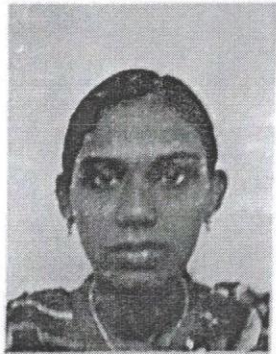

ശ്രുതി വി
Sruthi V

താഴ്ന്ന സി ശ്രീധരൻ
Father : C SREEDHARAN

ജനന വർഷം/Year of Birth: 1992
ലിംഗം : Female

5704 3465 9299

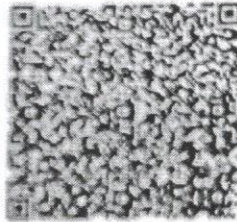

ആധാർ - സാധാരണക്കാരന്റെ അവകാശം



17/05/1992



ഭാരതീയ സാമൂഹിക രജിസ്ട്രേഷൻ അതോറിറ്റി

Unique Identification Authority of India

മേൽവിലാസം: D/O സി ശ്രീധരൻ
ശ്രീനിലയം, ഓലായിക്കര, എരുവട്ടി പി ഒ
എരുവട്ടി, എരുവട്ടി, കണ്ണൂർ, കേരളം
670642

Address: D/O C Sreedharan,
SREENILAYAM,
OLAYIKKARA, ERUVATTY P
O, Eruvatti, Eruvatty, Kannur,
Kerala, 670642

5704 3465 9299

1947
1800 300 1947

help@uidai.gov.in

www.uidai.gov.in

9744 831449



MEDICAL EXAMINATION REPORT (MER)

If the examinee is suffering from an acute life threatening situation, you may be obliged to disclose the result of the medical examination to the examinee.

1. Name of the examinee	:	Mr./Mrs./Ms. <u>Southi</u> ✓
2. Mark of Identification	:	(Mole/Scar/any other (specify location)): <u>mark below lip</u>
3. Age/Date of Birth	:	<u>31yrs</u> , <u>17-5-1992</u> Gender: <u>F/M</u>
4. Photo ID Checked	:	(Passport/Election Card/PAN Card/Driving Licence/Company ID)

PHYSICAL DETAILS:

a. Height <u>175</u> (cms)	b. Weight <u>64</u> (Kgs)	c. Girth of Abdomen <u>86</u> (cms)
d. Pulse Rate <u>74</u> (/Min)	e. Blood Pressure: <u>100</u> Systolic <u>70</u> Diastolic	
	1 st Reading	100 70
	2 nd Reading	100 70

FAMILY HISTORY:

Relation	Age if Living	Health Status	If deceased, age at the time and cause
Father	<u>58</u>	<u>Healthy</u>	
Mother	<u>53</u>	<u>✓</u>	
Brother(s)	<u>35</u>	<u>✓</u>	
Sister(s)	<u>26</u>	<u>✓</u>	

HABITS & ADDICTIONS: Does the examinee consume any of the following?

Tobacco in any form	Sedative	Alcohol
<u>No</u>	<u>No</u>	<u>No</u>

PERSONAL HISTORY

- a. Are you presently in good health and entirely free from any mental or Physical impairment or deformity. If No, please attach details. Y/N
- b. Have you undergone/been advised any surgical procedure? Y/N
- c. During the last 5 years have you been medically examined, received any advice or treatment or admitted to any hospital? Y/N
- d. Have you lost or gained weight in past 12 months? Y/N

Have you ever suffered from any of the following?

- Psychological Disorders or any kind of disorders of the Nervous System? Y/N
- Any disorders of Respiratory system? Y/N
- Any Cardiac or Circulatory Disorders? Y/N
- Enlarged glands or any form of Cancer/Tumour? Y/N
- Any Musculoskeletal disorder? Y/N
- Any disorder of Gastrointestinal System? Y/N
- Unexplained recurrent or persistent fever, and/or weight loss? Y/N
- Have you been tested for HIV/HBsAg / HCV before? If yes attach reports Y/N
- Are you presently taking medication of any kind? Y/N

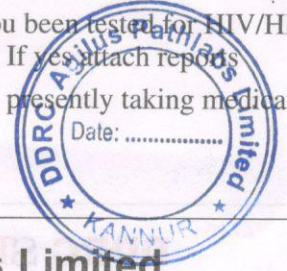
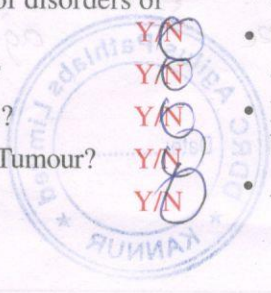

• Any disorders of Urinary System? Y N

• Any disorder of the Eyes, Ears, Nose, Throat or Mouth & Skin Y N

FOR FEMALE CANDIDATES ONLY

a. Is there any history of diseases of breast/genital organs? Y N

b. Is there any history of abnormal PAP Smear/Mammogram/USG of Pelvis or any other tests? (If yes attach reports) Y N

c. Do you suspect any disease of Uterus, Cervix or Ovaries? Y N

d. Do you have any history of miscarriage/abortion or MTP Y N

e. For Parous Women, were there any complication during pregnancy such as gestational diabetes, hypertension etc Y N

f. Are you now pregnant? If yes, how many months? Y N

Abortion 7 year back

CONFIDENTIAL COMMENTS FROM MEDICAL EXAMINER

- Was the examinee co-operative? Y N
- Is there anything about the examinee's health, lifestyle that might affect him/her in the near future with regard to his/her job? Y N
- Are there any points on which you suggest further information be obtained? Y N
- Based on your clinical impression, please provide your suggestions and recommendations below;

.....
.....

➤ Do you think he/she is **MEDICALLY FIT** or UNFIT for employment.

medically fit

MEDICAL EXAMINER'S DECLARATION

I hereby confirm that I have examined the above individual after verification of his/her identity and the findings stated above are true and correct to the best of my knowledge.

Name & Signature of the Medical Examiner :

[Handwritten Signature]

Seal of Medical Examiner :

Dr. INDUSARATH, S MBBS, MD, DNB
Reg. No: 41964
DDRC Agilus Pathlabs Limited, Kannur

Name & Seal of DDRC SRL Branch :

DDRC Agilus kannur

Date & Time :

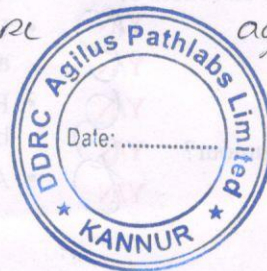

DDRC SRL Diagnostics Limited

Corp. Office: DDRC SRL Tower, G- 131, Panampilly Nagar, Ernakulam - 682 036
Ph No. 0484-2318223, 2318222, e-mail: info@ddrcsrl.com, web: www.ddrcsrl.com

Regd. Office: 4th Floor, Prime Square, Plot No.1, Gaiwadi Industrial Estate, S.V. Road, Goregaon (West), Mumbai – 400062.

OPHTHALMOLOGY REPORT

TO WHOM-SO-EVER IT MAY CONCERN

This is to certify that I have examined **Mrs. SRUTHI . V** , 31 years Female on 23.12.2023 and her visual standards are as follows:

	OD	OS
UNCORRECTED DISTANCE VISUAL ACUITY	6/6	6/6
UNCORRECTED NEAR VISUAL ACUITY	N6	N6
COLOUR VISION	NORMAL	NORMAL

NOTE:

- NO HISTORY OF SPECS .
- NO RELEVANT MEDICAL HISTORY .
- NO H/O ALLERGY .

 SHEHZIYA V P
 OPTOMETRIST



DATE : 23.12.2023

Name	Mrs. SRUTHI.V	Age/Sex	31 Yrs/Female
Ref: By:	MEDIWHEEL	Date	26.12.2023

ULTRASOUND SCAN OF ABDOMEN AND PELVIS

(With relevant image copies)

LIVER: Normal in size and echotexture. No e/o focal parenchymal lesions / IHBD. PV, HV & IVC are within normal limits.

GB: Normally distended, shows normal wall thickness. No e/o calculi/polyps/ pericholecystic collections.

CBD: Normal.

PANCREAS: Head and body visualized and are of normal size and echotexture. No e/o focal/diffuse parenchymal lesions/ductal dilatation/calculi. Tail cannot be visualized due to poor window.

SPLEEN: Normal in size and echotexture. Splenic vein shows normal diameter.

KIDNEY'S: Both kidneys are normal in size and echotexture. No e/o calculi/ hydronephrosis/ focal lesions/ perinephric collections.

RIGHT KIDNEY: Measures 101 x 36 mms

LEFT KIDNEY: Measures 102 x 41 mms

UB: Normally distended, shows normal wall thickness. No e/o calculi/growth/diverticulae. Both UV junctions are within normal limits.

UTERUS: AV, measures 89 x 37 x 55 mms. Normal in size and echotexture.

EMT: 8 mm, normal.

OVARIES: Both ovaries are normal in size and echotexture.

RIGHT OVARY: measures 39 x 20 mms

LEFT OVARY: measures 37 x 21 mms

POD: No free fluid.

No e/o intraperitoneal free fluid/ abdominal lymphadenopathy/ mass lesion.

IMPRESSION

- **NO SONOLOGICALLY DETECTED ABNORMALITY IN THE ABDOMEN AND PELVIS.**

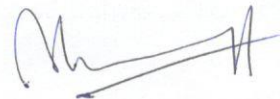

Dr. P. NIYAZI NASIR
MBBS, DMRD

(Because of technical and technological limitation complete diagnosis cannot be assured on imaging sonography. Clinical correlation, consultation if required repeat imaging required in the event of controversies. This document is not for legal purposes).

Dr. P. NIYAZI NASIR, MBBS, DMRD
 REG. No. 41419
CONSULTANT RADIOLOGIST
DDRC Agilus Pathlabs Limited
KANNUR

R

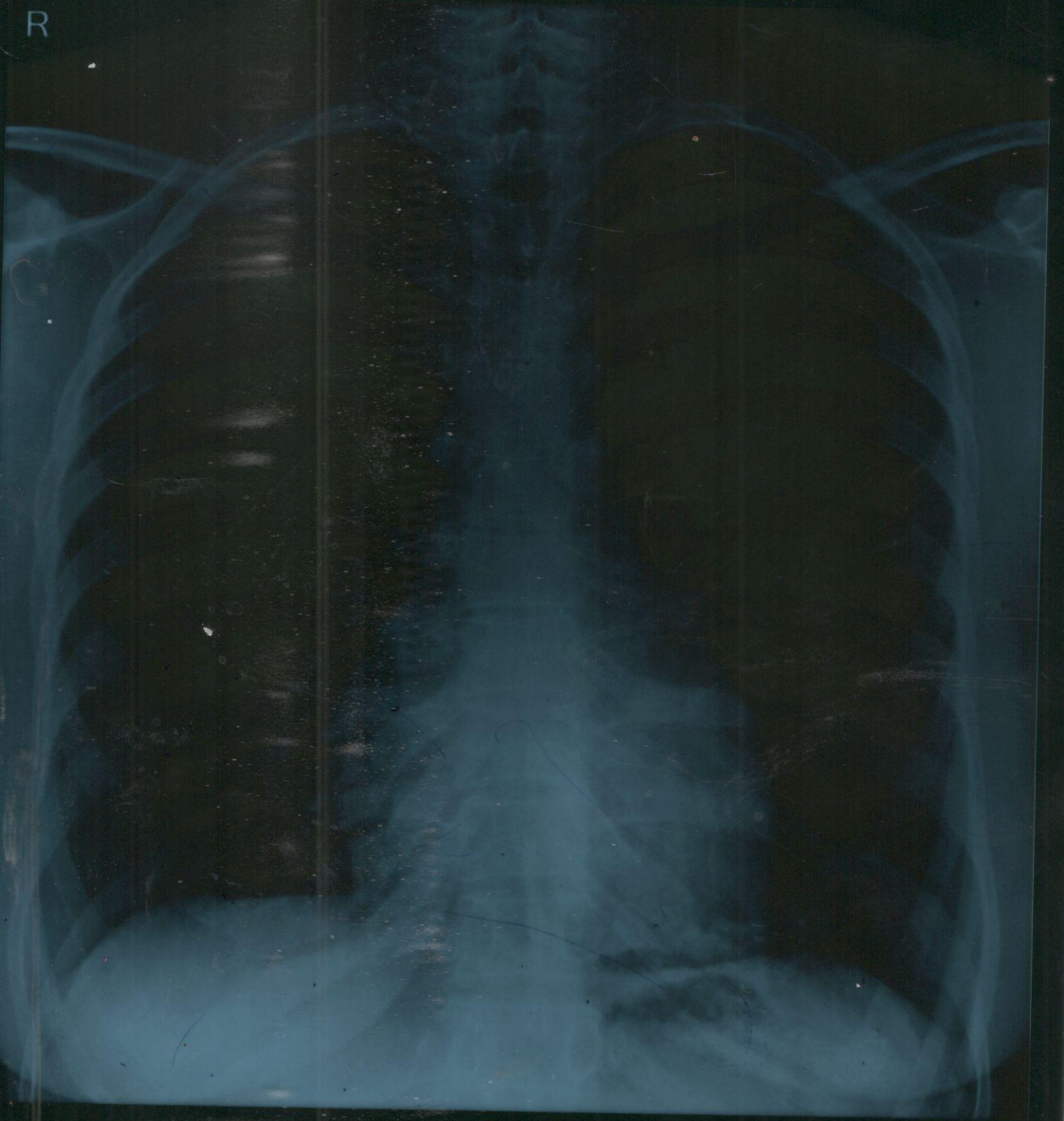

SRUTHI V

31Y/F

MEDIWHEEL

CHEST ,P-A 23/12/2023 09:39 AM

DDRC agilus Kannur

Name	SRUTHI.V	Age/Sex	31Yrs/Female
Ref: By:	MEDI WHEEL	Date	26.12.2023

Thanks for referral

CHEST X-RAY – PA VIEW

Trachea is central. Carina and principal bronchi are normal.

Cardio-thoracic ratio is within normal limits.

Both lungs show normal Broncho-vascular markings. No definite focal opacities noted.

No volume loss in either hemithorax.

No definite mediastinal widening or other abnormalities noted.

CP angles, diaphragm, bony cage and soft tissue shadows - not remarkable.

IMPRESSION:

- **Normal X-ray chest**



**DR. P. NIYAZI NASIR,
MBBS, DMRD**

(Because of technical and technological limitation complete diagnosis cannot be assured on imaging sonography. Clinical correlation, consultation if required repeat imaging required in the event of controversies. This document is not for legal purposes).

Dr. P. NIYAZI NASIR, MBBS, DMRD
REG. No. 41419
CONSULTANT RADIOLOGIST
DDRC Agilus Pathlabs Limited
KANNUR