

**Dr. Vandana G. Powar** MBBS, DCP.  
Consultant Pathologist



**PARTH**  
PATHOLOGY LABORATORY  
(Computerised)

LAB - Shop No. 7, "Diwan Towers" Mangalwar Peth, Near Mirajkar Tikli, Opp. Nutan Marathi High School, Kolhapur. Mob. 9158529408, 9422047480, 9921285167

DATE – 09/03/2024

PATIENT NAME-NIKHIL JOSHI

AGE – 30/MALE

HEIGHT – 174cm

WEIGHT – 73kg

BLOOD PRESSURE - 145/ 90mmHg

PULSES – 70/ Min

FIT TO PERFORM ALL DUTIES

NOTE – CLINT HAS SUGAR 8 MONTH AND TAKING IN  
MEDICINE - TAB /INSULIN



**Dr. Vandana G. Powar**  
M.B.B.S., D.C.P.  
Reg. No. 68137

**PATHOLOGIST**

*[Signature]*  
DR. VANDANA POWAR  
M.B.B.S., D.C.P.

All Biochemistry Tests Done By Computerised Auto Analyser

HAEMATOLOGY | CLINICAL PATHOLOGY | BIOCHEMISTRY | SEROLOGY | MICROBIOLOGY | HISTOPATHOLOGY

24 Hours Emergency Service

Home Service Available



Scanned with OKEN Scanner

405

**भारत सरकार**  
Government of India

**भारतीय विशिष्ट ओळख प्राधिकरण**  
Unique Identification Authority of India

नोंदणी क्रमांक/ Enrolment No.: 2722/41611/00135

Download Date: 03/07/2021

To  
निखिल नरही जोशी  
Nikhil Narhari Joshi  
9132  
Amasai road  
Ichaikarani  
Swami mala  
Halkanangale  
Ichaikarani  
Kohapur Maharashtra - 416115  
9766643925

Issue Date: 21/09/2017

**आपला आधार क्रमांक / Your Aadhaar No. :**  
**XXXX XXXX 1188**  
VID : 9149 7836 0742 8460

**माझे आधार, माझी ओळख**

**भारत सरकार**  
Government of India

**भारतीय विशिष्ट ओळख प्राधिकरण**  
Unique Identification Authority of India

Download Date: 03/07/2021



निखिल नरही जोशी  
Nikhil Narhari Joshi  
जन्म तारीख/DOB: 03/09/1993  
पुरुष/ MALE

Issue Date: 21/09/2017

**XXXX XXXX 1188**  
VID : 9149 7836 0742 8460

**माझे आधार, माझी ओळख**

**भारत सरकार**  
Government of India

**भारतीय विशिष्ट ओळख प्राधिकरण**  
Unique Identification Authority of India

**माहिती**

- आधार ओळखणीचा पुरावा असे नागरिकत्वाचा नाही
- सुरक्षित QR कोड / ऑफलाईन XML / ऑनलाईन प्रमाणीकरण वापरून ओळख सत्यपित करा.
- हे इलेक्ट्रॉनिक प्रक्रिये द्वारा तयार झालेले एक पत्र आहे.

**INFORMATION**

- Aadhaar is a proof of identity, not of citizenship.
- Verify identity using Secure QR Code/ Offline XML/ Online Authentication.
- This is electronically generated letter.

- आधार वैधतात वैध आहे
- आधार आजल्याला विविध सरकारी आणि खाजगी सेवा सुलभतेने घेण्यास मदत करते
- आपला मोबाइल नंबर आणि ईमेल आयडी आधारमध्ये अद्ययावत ठेवा
- आपल्या स्मार्ट फोन्मध्ये आधार प्या - mAadhaar App वापरा

- Aadhaar is valid throughout the country.
- Aadhaar helps you avail various Government and non-Government services easily.
- Keep your mobile number & email ID updated in Aadhaar.
- Carry Aadhaar in your smart phone – use mAadhaar App.

Address:  
9132, Amasai road, Swami mala, Ichaikarani,  
Halkanangale, Kohapur,  
Maharashtra - 416115

**XXXX XXXX 1188**  
VID : 9149 7836 0742 8460

1947 | [help@uidai.gov.in](mailto:help@uidai.gov.in) | [www.uidai.gov.in](http://www.uidai.gov.in)

*Yoshi*

*Dr. Vandana G. Powar*  
M.B.B.S., D.C.P.  
Reg. No. 68137

**PARTH LABORATORY \* KOLHAPUR**



NAME : MR. NIKHIL JOSHI

DATE : 09/03/2024 PT.NO. : 205 09032

REF BY : Dr. MEDIWHEEL LIFE INS

AGE : 30. Yrs. SEX : M

### HAEMOGRAM WITH INDICES

Test	Result	Units	Normal Range	Histogram
<b>Haemoglobin</b>	- 12.8	g/dl	14-18	
RBC Count	- 4.43	millions / cu-mm	4.5 - 6.5	
PCV	- 42.0	%	40 - 54	
MCV	- 94.8	fL	80 - 96	
MCH	- 28.9	Pg	27 - 33	
MCHC	- 30.5	gm/dl	33 - 36	
RDW CV	- 11.9	%	11.0 - 14.5	
<b>WBC Count</b>	- 5700	/cumm	4000 - 11000	
Neutrophils	- 65	%	40 - 75	
Lymphocytes	- 30	%	20 - 40	
Eosinophils	- 03	%	1 - 6	
Monocytes	- 02	%	2-10	
Basophils	- 00	%	0 - 1	
<b>Platelet Count</b>	- 185000	/ul	150000 - 450000	
MPV	- 10.2	fL	7.4 - 10.4	
PDW	- 13.3	%	8-12	
P-LCR	- 26.9	%	15-35	
<b>E.S.R.</b> (By Wintrobe Method)	- 08	mm at 1hr	0-10	
RBC Morphology	-	Normochromic, Normocytic.		
WBC Morphology	-	Within Normal Limits		
Platelets	-	Adequate		
* Blood group	-	'A' Rh Positive		

Dr. Vandana G. Powar  
M.B.B.S., D.C.P.  
Reg. No. 68137



**PATHOLOGIST**

DR. VANDANA POWAR  
M.B.B.S., D.C.P.

All Biochemistry Tests Done By Computerised Auto Analyser

HAEMATOLOGY | CLINICAL PATHOLOGY | BIOCHEMISTRY | SEROLOGY | MICROBIOLOGY | HISTOPATHOLOGY

24 Hours Emergency Service

Home Service Available





PT.NAME : MR. NIKHIL JOSHI

DATE : 09/03/2024

REF. BY : DR. MEDIWHEEL LIFE INS

AGE : 30 Yrs. SEX : M

PT.NO. : 205 090324

### BIOCHEMISTRY TEST REPORT

			<u>Normal Range</u>
Fasting Plasma Glucose	: 147.0	mg/dl	60-110 mg/dl
2 Hrs. Plasma Glucose	: 202.5	mg/dl	90-140 mg/dl
S. Creatinine	: 1.1	mg/dl	0.7 - 1.4 mg/dl
Blood Urea	: 26.8	mg/dl	12-42 mg/dl
Blood Urea Nitrogen	: 12.52	mg/dl	5 - 21 mg/dl
S. Uric acid	: 4.8	mg/dl	3.5 -7.2 mg/dl
CHOLESTEROL	: 139.3	mg/dl	0-250 mg/dl
HDL Cholesterol	: 29.8	mg/dl	30 - 70 mg/dl
S. Triglycerides	: 115.0	mg/dl	0-170 mg/dl
LDL Cholesterol	: 86.5	mg/dl	60 - 150 mg/dl
TC/HDLC Ratio	: 4.7		0 - 5
LDLC/HDLC Ratio	: 2.9		2.5 - 3.5



Dr. Vandana G. Powar  
M.B.B.S., D.C.P.  
Reg. No. 68137

**PATHOLOGIST**

DR. VANDANA POWAR  
M.B.B.S., D.C.P.

All Biochemistry Tests Done By Computerised Auto Analyser

HAEMATOLOGY | CLINICAL PATHOLOGY | BIOCHEMISTRY | SEROLOGY | MICROBIOLOGY | HISTOPATHOLOGY

24 Hours Emergency Service

Home Service Available





LAB - Shop No. 7, "Diwan Towers" Mangalwar Peth, Near Mirajkar Tikti, Opp. Nutan Marathi High School, Kolhapur. Mob. 9158529408, 9422047480, 9921285167

PT.NAME : MR. NIKHIL JOSHI  
REF. BY : DR. MEDIWHEEL LIFE INS

DATE : 09/03/2024  
AGE : 30 Yrs. SEX : M  
PT.NO. : 205 090324

### BIOCHEMISTRY TEST REPORT

			<u>Normal Range</u>
S. Bilirubin (Total)	: 0.27	mg/dl	0 - 1.0 mg/dl
S. Bilirubin (Direct)	: 0.11	mg/dl	0 - 0.25 mg/dl
S. Bilirubin (Indirect)	: 0.16	mg/dl	0 - 0.75 mg/dl
S.G.O.T	: 26.9	IU/L	5-40 IU/L
S.G.P.T	: 20.2	IU/L	5-40 IU/L
S. Alkaline Phosphatase	: 82.6	IU/L	37 - 147 IU/L
Total Proteins	: 7.7	g/dl	6.6 - 8.3 g/dl
S. Albumin	: 4.5	g/dl	3.5 - 5.0 g/dl
S. Globulin	: 3.2	g/dl	1.5 - 3 g/dl
A/G Ratio	: 1.4 : 1		0.90 - 2.00

Dr. Vandana G. Powar  
M.B.B.S., D.C.P.  
Reg. No. 68137



**PATHOLOGIST**

*[Signature]*  
DR. VANDANA POWAR  
M.B.B.S., D.C.P.

All Biochemistry Tests Done By Computerised Auto Analyser

HAEMATOLOGY | CLINICAL PATHOLOGY | BIOCHEMISTRY | SEROLOGY | MICROBIOLOGY | HISTOPATHOLOGY

24 Hours Emergency Service

Home Service Available





LAB - Shop No. 7, "Diwan Towers" Mangalwar Peth, Near Mirajkar Tikti, Opp. Nutan Marathi High School, Kolhapur. Mob. 9158529408, 9422047480, 9921285167

PT.NAME : MR. NIKHIL JOSHI  
REF. BY : DR. MEDIWHEEL LIFE INS

DATE : 09/03/2024  
AGE : 30 Yrs. SEX : M  
PT.NO. : 205 090324

EXAMINATION OF URINE

Normal Range

PHYSICAL EXAMINATION

Quantity	: 05 ml	
Colour	: Pale Yellow	
Appearance	: Clear	
Deposit	: Absent	
Reaction (pH)	: Acidic	
Specific Gravity	: 1.024	1.003 - 1.035

CHEMICAL EXAMINATION

Proteins	: Absent	
Glucose	: Absent	
Ketone Bodies	: --	
Bile Salts	: Absent	Absent
Bile Pigments	: Absent	Absent
Urobilinogen	: --	
Occult Blood	: Absent	

MICROSCOPIC EXAMINATION

Epithelial Cells	: 1 - 2	/hpf
Pus Cells	: 2 - 3	/hpf
Red Blood Cells	: Absent	/hpf
Casts	: Absent	
Crystals	: Absent	
Amorphous Deposits	: Absent	

OTHER FINDINGS

Yeast Cells	: Absent
Trichomonas vaginalis	: Absent
Bacteria	: Absent
Mucus Threads	: Absent
Spermatozoa	: Absent

Dr. Vandana G. Powar  
M.B.B.S., D.C.P.  
Reg. No. 68137



**PATHOLOGIST**

*[Signature]*  
DR. VANDANA POWAR  
M.B.B.S., D.C.P.

All Biochemistry Tests Done By Computerised Auto Analyser

HAEMATOLOGY | CLINICAL PATHOLOGY | BIOCHEMISTRY | SEROLOGY | MICROBIOLOGY | HISTOPATHOLOGY

24 Hours Emergency Service

Home Service Available

Dr. Vandana G. Powar M.B.B.S., D.C.P.  
Consultant Pathologist



**PARTH**  
PATHOLOGY LABORATORY  
(Computerised)

LAB - Shop No. 7, "Diwan Towers" Mangalwar Peth, Near Mirajkar Tikti, Opp. Nutan Marathi High School, Kolhapur. Mob. 9158529408, 9422047480, 9921285167

PATIENT NAME: -NIKHIL JOSHI

AGE - 30/SEX-MALE

REFERANCE :- MEDWHEEL LIFE INS.

DATE - 09/03/2024

**BIOCHEMISTRY**

NORMAL VALUE

SRUM VLDL - 30.2 mmol/L

10-50 mmol / L

Dr. Vandana G. Powar  
M.B.B.S., D.C.P.  
Reg. No. 68137



**PATHOLOGIST**

DR. VANDANA POWAR  
M.B.B.S., D.C.P.

All Biochemistry Tests Done By Computerised Auto Analyser

HAEMATOLOGY | CLINICAL PATHOLOGY | BIOCHEMISTRY | SEROLOGY | MICROBIOLOGY | HISTOPATHOLOGY

24 Hours Emergency Service

Home Service Available



Scanned with OKEN Scanner

Dr. Vandana G. Powar M.B.B.S., D.C.P.  
Consultant Pathologist



**PARTH**  
PATHOLOGY LABORATORY  
(Computerised)

LAB - Shop No. 7, "Diwan Towers" Mangalwar Peth, Near Mirajkar Tikti, Opp. Nutan Marathi High School, Kolhapur. Mob. 9158529408, 9422047480, 9921285167

PATIENT NAME: - NIKHIL JOSHI

AGE - 30/SEX-MALE

REFERANCE :- MEDWHEEL LIFE INS.

DATE - 09/03/2024

### BIOCHEMISTRY

S. GAMMA G.T : 25.0.mmol/L

NORMAL RENG

10 -50 mmol/L

Dr. Vandana G. Powar  
M.B.B.S., D.C.P.  
Req. No 68137



**PATHOLOGIST**

*[Signature]*

DR. VANDANA POWAR  
M.B.B.S., D.C.P.

All Biochemistry Tests Done By Computerised Auto Analyser

HAEMATOLOGY | CLINICAL PATHOLOGY | BIOCHEMISTRY | SEROLOGY | MICROBIOLOGY | HISTOPATHOLOGY

24 Hours Emergency Service

Home Service Available



Scanned with OKEN Scanner



Dr. Vandana G. Powar M.B.B.S., D.C.P.  
Consultant Pathologist



**PARTH**  
PATHOLOGY LABORATORY  
(Computerised)

LAB - Shop No. 7, "Diwan Towers" Mangalwar Peth, Near Mirajkar Tikti, Opp. Nutan Marathi High School, Kolhapur. Mob. 9158529408, 9422047480, 9921285167

09/03/2024

**THE ECG OF THE CLIENT - NIKHIL JOSHI  
IS WITHIN NORMAL LIMIT.**

**NO ABNORMAL FINDINGS ARE DETECTED .**

Dr. Vandana G. Powar  
M.B.B.S., D.C.P.  
Reg. No. 68137



**PATHOLOGIST**

  
DR. VANDANA POWAR  
M.B.B.S., D.C.P.

All Biochemistry Tests Done By Computerised Auto Analyser

HAEMATOLOGY | CLINICAL PATHOLOGY | BIOCHEMISTRY | SEROLOGY | MICROBIOLOGY | HISTOPATHOLOGY

24 Hours Emergency Service

Home Service Available



Scanned with OKEN Scanner

# KUSUM HEART CARE CLINIC, KOLHAPUR [+91 8411979955]

NIKHIL NAHRHARI JOSHI (30 M)

Chart Speed: 25 mm/sec

Filter: 35Hz

Date: 08-03-2024

Time: 21:37

Mains Filter: ON

Amplitude: 10mm/mV

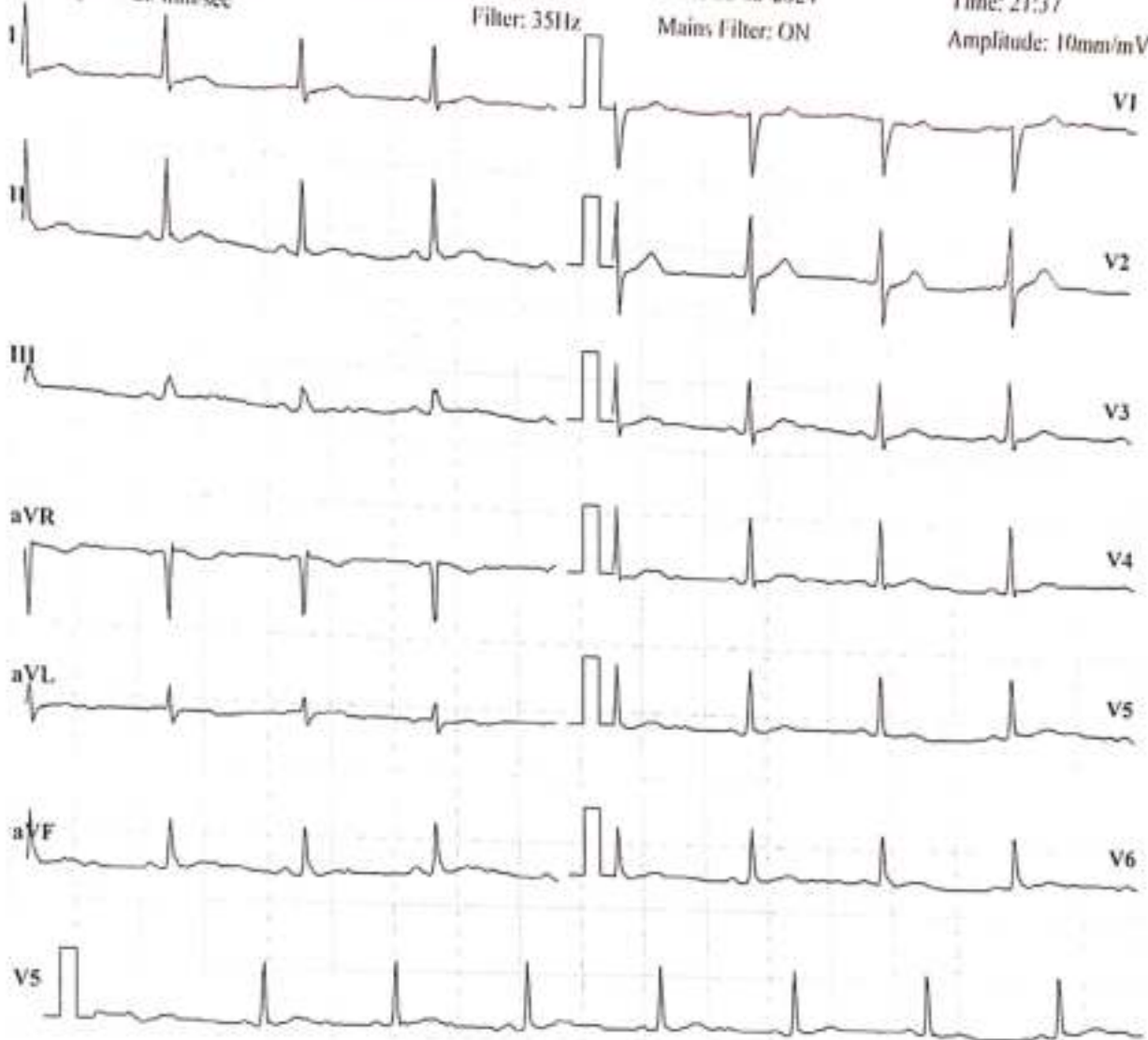

ISO - R - 60 ms, J - R + 60 ms, Post J - J + 80 ms

Lead	P(mV)	Q(mV)	R(mV)	S(mV)	T(mV)
I	0	0.05	0.92	-0.09	0.12
II	-0.11	-0.08	1.21	0.12	0.08
III	-0.11	-0.15	0.29	0.21	-0.04
aVR	0.05	0	-1.51	0.04	-0.16
aVL	0.05	0.09	0.31	-0.16	0.07
aVF	-0.11	-0.11	0.76	0.16	0.03
V1	0	-0.03	-0.73	-0.61	0.08
V2	0	-0.01	0.92	-0.71	0.24
V3	-0.09	-0.08	0.92	-0.27	0.12
V4	-0.05	-0.08	1.08	-0.08	0.08
V5	-0.11	-0.08	1.21	0.12	0.08
V6	-0.01	-0.07	0.71	0.21	0.07

Intervals (ms)

P-Q	Q-R-S	Q-T	Q-TC
148	56	288	324

Axis (deg)

P	QRS	T
-90	50	42

HR: 76 bpm

BP: 120/80 mmHg

Interpretation: NORMAL

**DR. SHANTANU PALKAR**  
 Doctor: DR. SH. MBBS, PGDCC, AR  
 CLINICAL CARDIOLOGIST  
 KUSUM HEART CARE CLINIC.

Schiller Cardiovit CS-10 Version:3.4

Ref. By BOB

# KUSUM HEART CARE CLINIC, KOLHAPUR [+91 8411979955]

**Name: NIKHIL NAHRHARI JOSHI**

Date: 08-03-2024 Time: 21:38

Age: 30

Gender: M

Height: 174 cms

Weight: 73 Kg

ID: 502

Clinical History: TAKE IN MEDICINE

Medications: NOT ON ANY MEDICATIONS

### Test Details:

Protocol: Bruce

Predicted Max HR: 190

Target HR: 161 (85% of Pr. MHR)

Exercise Time: 0:08:00

Achieved Max HR: 164 (86% of Pr. MHR)

Max BP: 130/90

Max BP x HR: 21320

Max Mets: 9

Test Termination Criteria:

### Protocol Details:

Stage Name	Stage Time	METS	Speed kmph	Grade %	Heart Rate bpm	BP mmHg	RPP	Max ST Level mm	Max ST Slope mV/s
Supine	00:17	1	0	0	78	120/80	9360	0.4 aVF	0.5 V2
Standing	00:12	1	0	0	74	120/80	8880	0.3 III	0.4 V2
HyperVentilation	00:11	1	0	0	74	120/80	8880	0.4 III	0.5 V2
PreTest	00:19	1	1.6	0	88	120/80	10560	0.5 II	0.5 V2
Stage: 1	03:00	4.7	2.7	10	117	120/80	14040	0.4 V2	0.5 V2
Stage: 2	03:00	7	4	12	145	130/80	18850	-0.7 II	0.8 V2
Peak Exercise	02:00	9	5.5	14	164	130/80	21320	-1 II	0.9 V2
Recovery1	00:22	1	0	0	161	130/90	20930	-0.6 III	0.9 II
Recovery2	00:13	1	0	0	153	130/90	19890	0.9 V2	1.2 V2
Recovery3	00:15	1	0	0	144	130/90	18720	0.8 V2	1.3 V2
Recovery4	00:08	1	0	0	141	130/90	18330	0.9 V2	1.5 V2

### Interpretation

The Patient Exercised according to Bruce Protocol for 0:08:00 achieving a work level of 9 METS. Resting Heart Rate, initially 78 bpm rose to a max. heart rate of 164bpm (86% of Predicted Maximum Heart Rate). Resting Blood Pressure of 120/80 mmHg, rose to a maximum Blood Pressure of 130/90 mmHg

GOOD EFFORT TOLERANCE  
 NORMAL INOTROPIC RESPONSE  
 NORMAL CHRONOTROPIC RESPONSE  
 THR ACHIEVED ; ADEQUATE METS ACHIEVED  
 NO SIGNIFICANT ST SEGMENT CHANGES NOTED IN EXERCISE AND RECOVERY

TMT IS NEGATIVE FOR STRESS INDUCIBLE ISCHAEMIA AT GIVEN WORKLOAD

Ref. Doctor: BOB

**SCHILLER**  
 The Art of Diagnostics

  
**DR. SHANTANU PALKAR**  
 Doctor: DMBS, PGDCC, PALKAR  
 CLINICAL CARDIOLOGIST (By User)  
 KUSUM HEART CARE CLINIC

KUSUM HEART CARE CLINIC, KOLHAPUR [+91 8411979955]

NIKHIL NAHRHARI JOSHI (30 M)

Brice Protocol

ID: 502

STLevel(mV) STSlope(mV/s)

HR: 78 bpm

BP: 120/80 mmHg

STLevel(mV) STSlope(mV/s)

Date: 08-03-2024  
Exec Time : 0:00:00  
Stage Time: 00:17  
Speed: 0 km/h  
Slope: 0%  
THR: 161 bpm

Stage: Supine

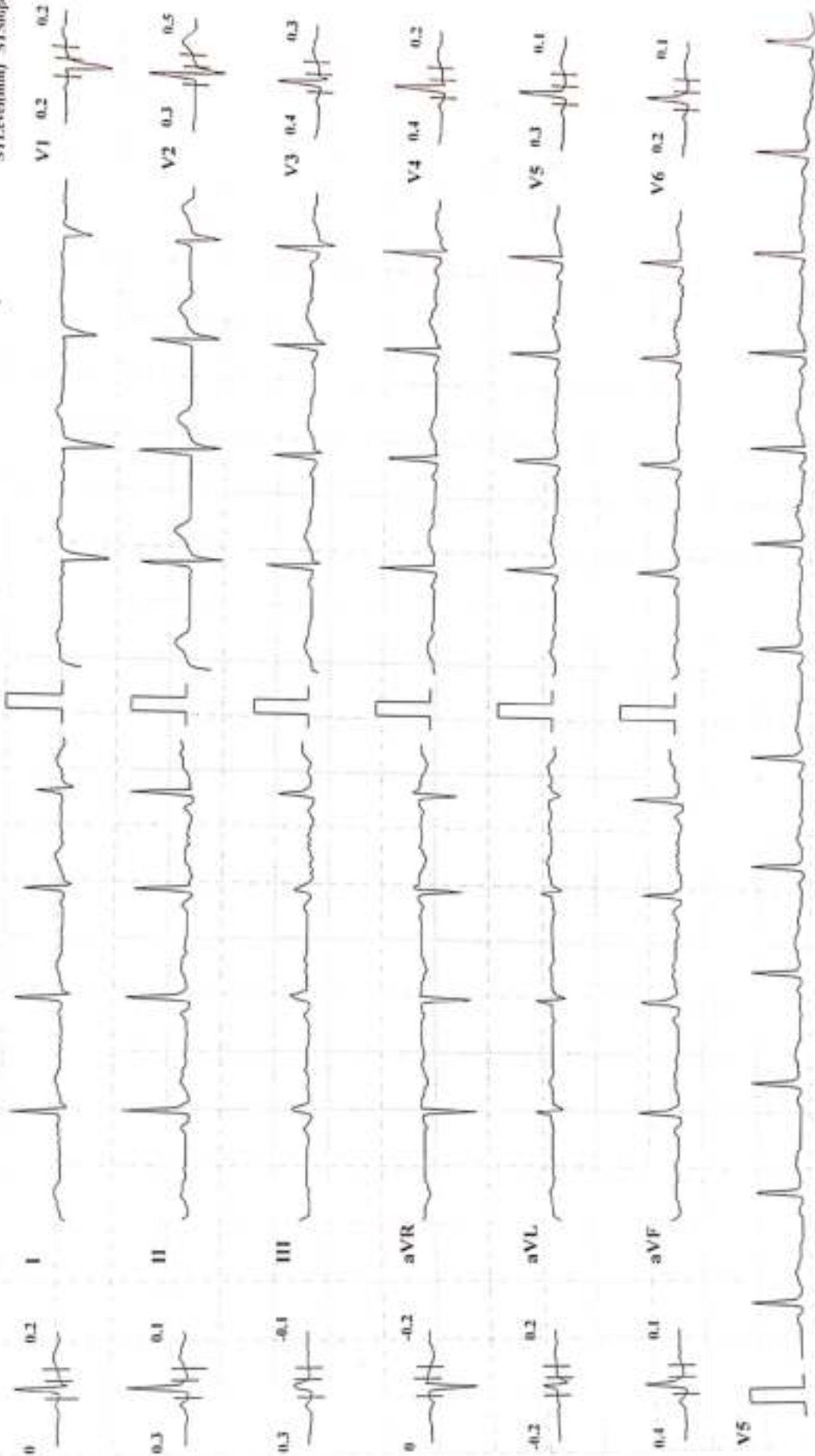

Chart Speed: 25 mm/Sec

Amplitude: 10mm/mV

Filter: 35 Hz Mains Filter: ON

ISO - R - 60 ms, J - R + 60 ms, Post J - J + 80 ms

Schiller Cardiovit CS-10 Version 3.4



KUSUM HEART CARE CLINIC, KOLHAPUR [+91 8411979955]

NIKHIL NAHRHARI JOSHI (30 M)

ID: 502

Bruce Protocol

STLevel(mm) STSlope(mV/s)

HR: 74 bpm

BP: 120/80 mmHg

STLevel(mm) STSlope(mV/s)

Date: 08-03-2024

Exec Time : 0:00:00

Speed: 0

Stage: Standing

Stage: 502

STLevel(mm) STSlope(mV/s)

HR: 74 bpm

BP: 120/80 mmHg

STLevel(mm) STSlope(mV/s)

Stage Time: 00:12

TTHR: 161 bpm

Slope: 0 %

Speed: 0

Stage: Standing

STLevel(mm) STSlope(mV/s)

HR: 74 bpm

BP: 120/80 mmHg

STLevel(mm) STSlope(mV/s)

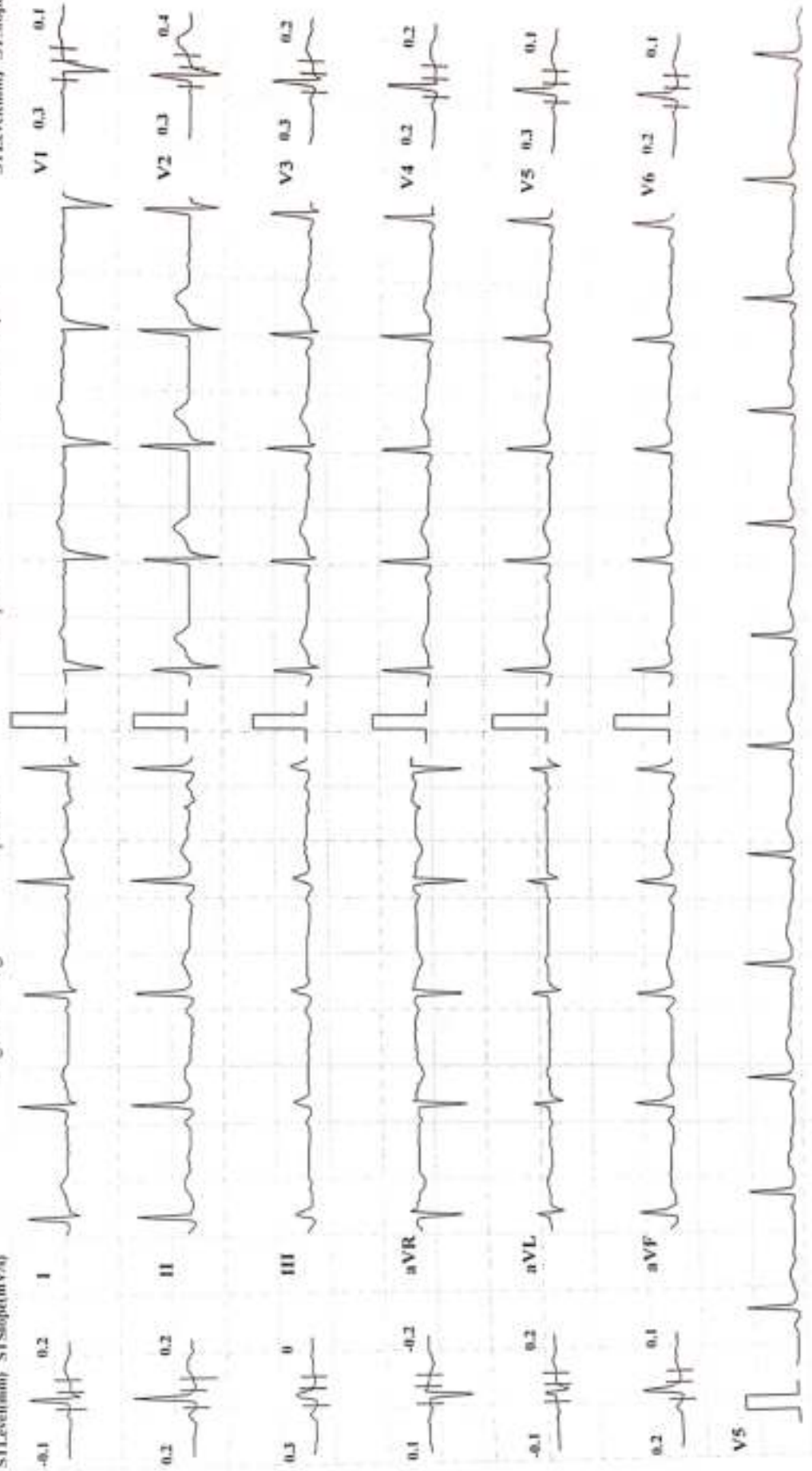

Chart Speed: 25 mm/sec Amplitude: 10mm/mV Filter: 35 Hz Mains Filter: ON ISO - R - 60 ms, J - R + 60 ms, Post J - J + 30 ms

Schiller Cardiovit CS-10 Version: 3.4

**KUSUM HEART CARE CLINIC, KOLHAPUR [+91 8411979955]**

**NIKHIL NAHRHARI JOSHI (30 M)**  
ID: 502

**HR: 74 bpm**

Bruce Protocol

Stage Time: 00:11

BP: 120/80 mmHg

Date: 08-03-2024

Exec Time: 0:00:00

THR: 161 bpm

STLevel(mm) STSlope(mV/s)

Stage: HyperVentilation

Slope: 0 %

Speed: 0

STLevel(mm) STSlope(mV/s)

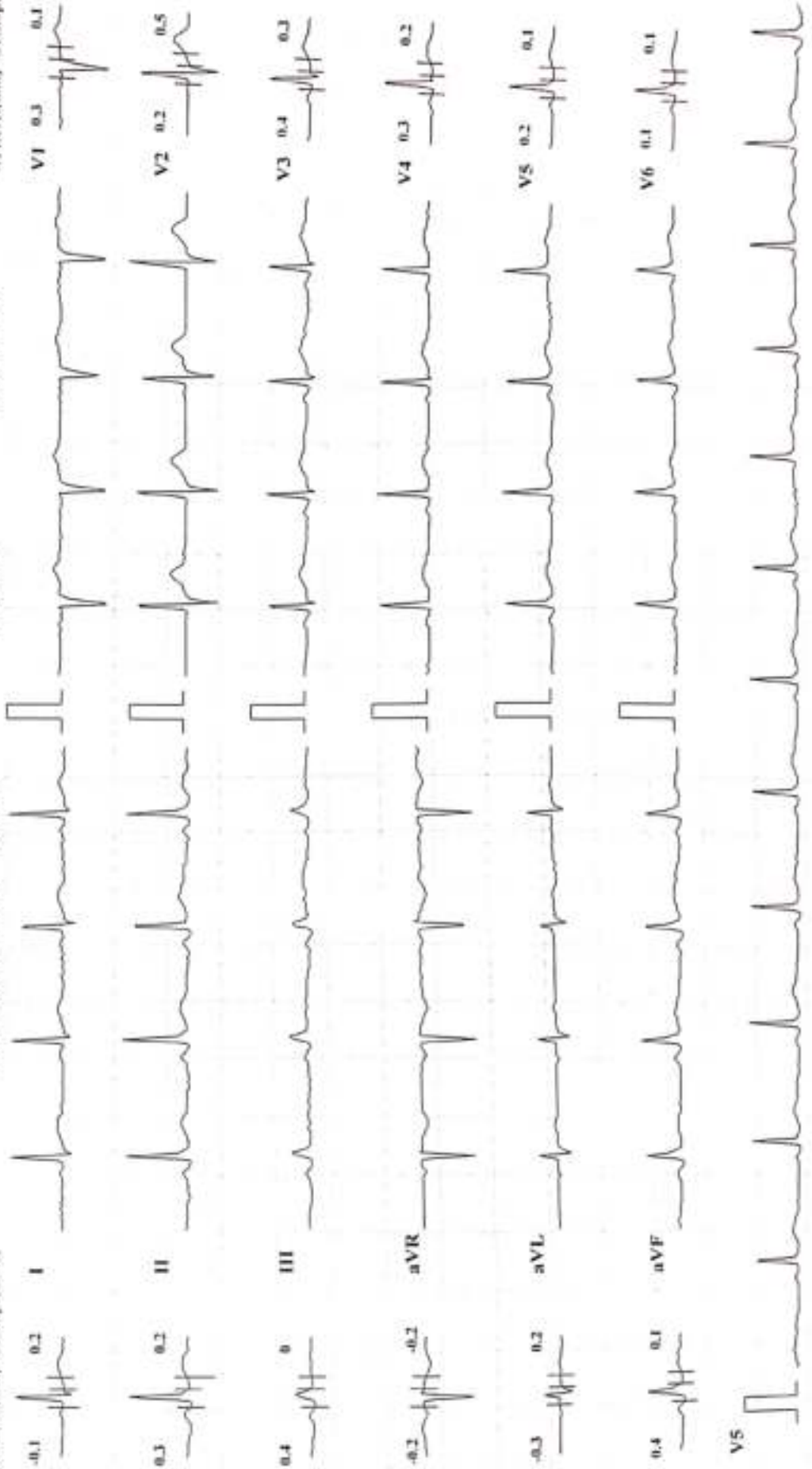

Chart Speed: 25 mm/sec

Amplitude: 10mm/mV Filter: 35 Hz Mains Filter: ON

ISO - R - 60 ms, J - R - 60 ms, Pwd J - J - 80 ms

Schiller CardioNet CS-10 Version: 3.4

KUSUM HEART CARE CLINIC, KOLHAPUR [+91 8411979955]

NIKHIL NAHRHARI JOSHI (30 M)

Bruce Protocol ID: 502

Date: 08-03-2024

Exec Time : 0:00:00

Stage Time: 00:11

HR: 74 bpm

ST Level (mm) ST Slope (mV/s)

Stage: Hyper Ventilation

Speed: 0

Slope: 0 %

THR: 161 bpm

BP: 120/80 mmHg

ST Level (mm) ST Slope (mV/s)

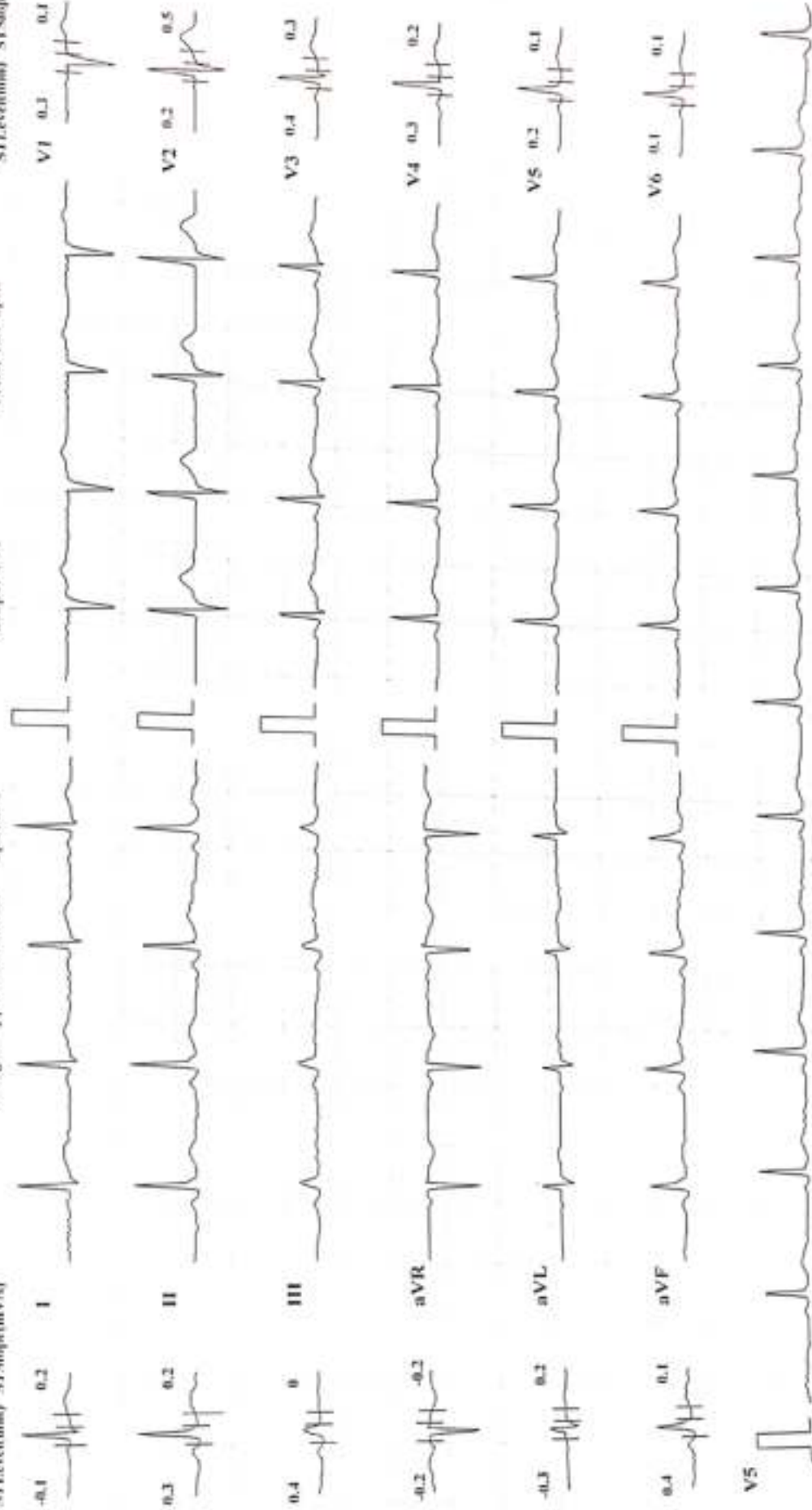

Chart Speed: 25 mm/sec Amplitude: 10mm/mV Filter: 35 Hz Mains Filter: ON ISO - R - 60 ms, J - R + 60 ms, Post J - J + 80 ms

Schiffes Cardiofit CS-10 Version 3.4





**KUSUM HEART CARE CLINIC, KOLHAPUR | +91 8411979955 |**

**NIKHIL NAHRHARI JOSHI (30 M)**  
ID: 502

Bruce Protocol  
ST(Slope(mV/s)) ST(Slope(mV/s))

Date: 08-03-2024  
Speed: 4 kmph

Exec Time : 0:06:00  
Slope: 12 %

**HR: 145 bpm**  
BP: 130/80 mmHg  
ST(Slope(mV/s)) ST(Slope(mV/s))

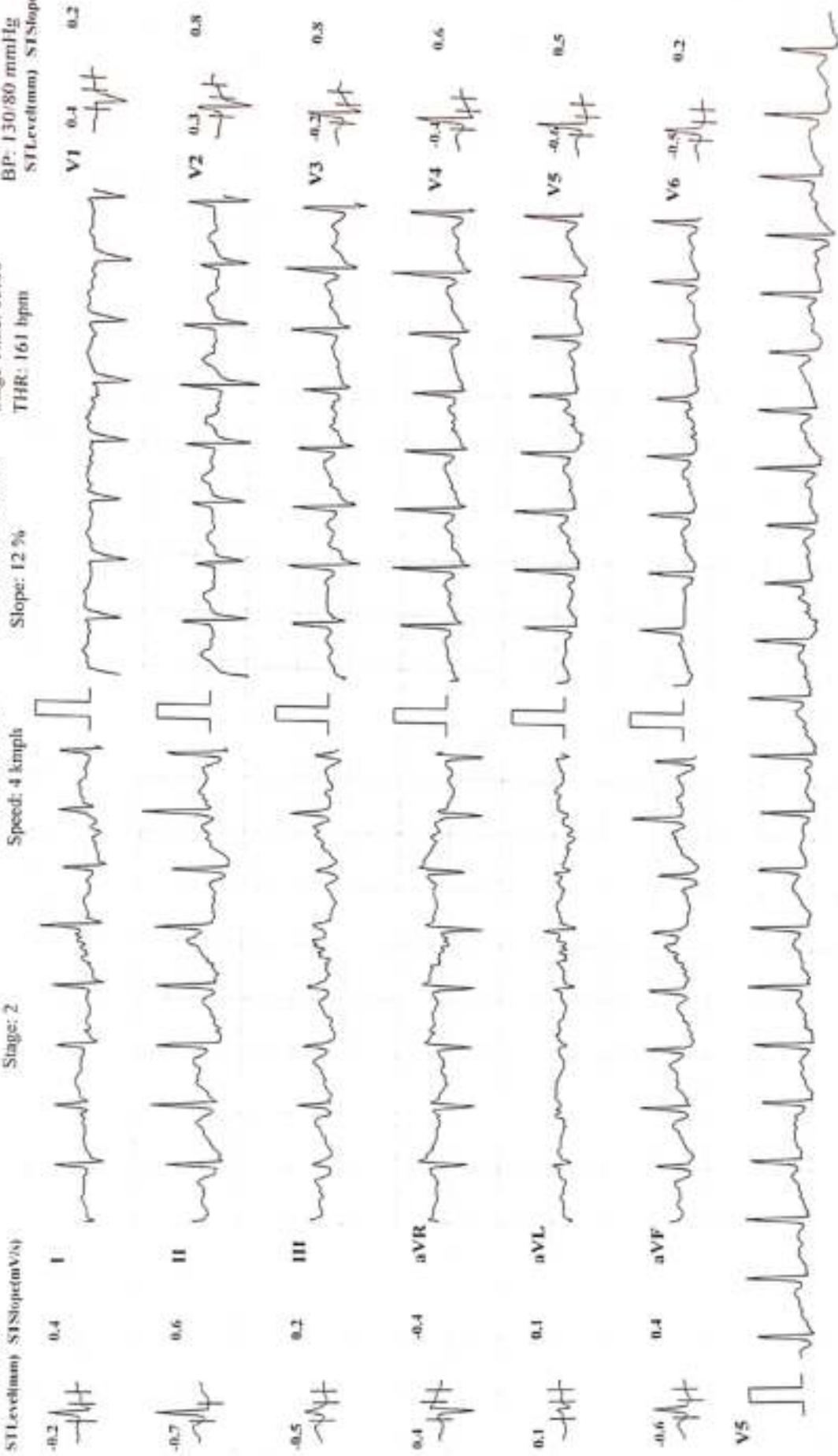

Chart Speed: 25 mm/sec    Amplitude: 10mm/mV    Filter: 35 Hz    Mains Filter: ON    ISO - R - 60 ms, J - R + 60 ms, Post J - J + 80 ms

Schiller Cardiovit CS-10 Version 3.4

**KUSUM HEART CARE CLINIC, KOLHAPUR [+91 8411979955]**

**NIKHIL NAHRHARI JOSHI (30 M)**  
ID: 502

Bruce Protocol

STLevel(mm) STSlope(mV/s)

Date: 08-03-2024

Exec Time : 0:08:00

Stage Time: 02:00

**HR: 164 bpm**

BP: 130/80 mmHg

STLevel(mm) STSlope(mV/s)

Speed: 5.5 kmph

THR: 161 bpm

Stage: 3 Peak Exercise

Slope: 1.4 %



KUSUM HEART CARE CLINIC, KOLHAPUR [+91 8411979955]

NIKHIL NAHRHARI JOSHI (30 M)

Bruce Protocol

ID: 502

HR: 161 bpm

BP: 130/90 mmHg

STLevel(mm) STSlope(mV/s)

Stage: Recovery I

Date: 08-03-2024

Exec Time : 00:00

Stage Time: 00:22

Slope: 0 %

THR: 161 bpm

STLevel(mm) STSlope(mV/s)

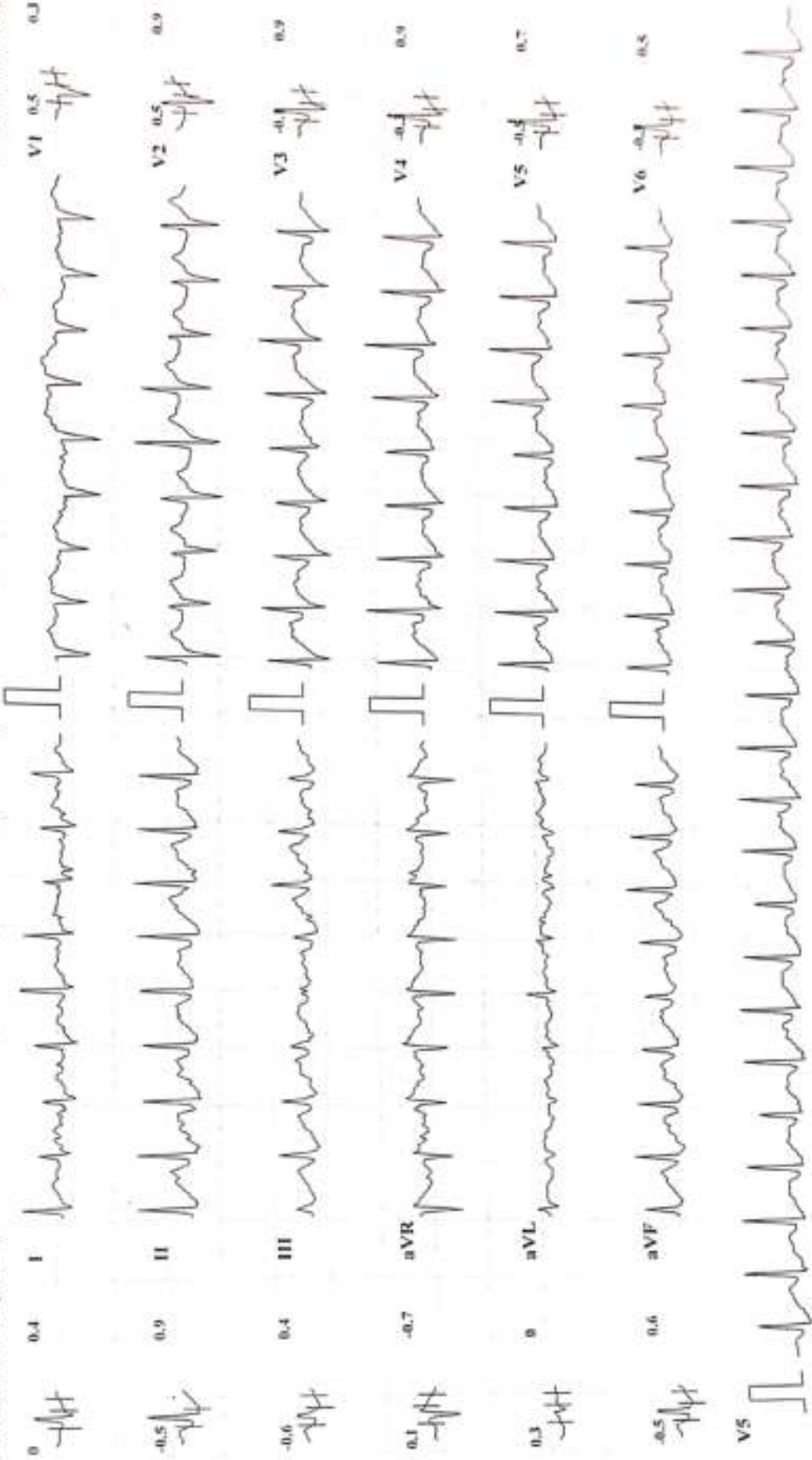

Chart Speed: 25 mm/sec    Amplitude: 10mm/mV    Filter: 35 Hz, Mains Filter: ON    ISO - R - 60 ms, P - 1 + 40 ms

Schiller Cardiofit C.S.10 Version 3.4

KUSUM HEART CARE CLINIC, KOLHAPUR [+91 8411979955]

NIKHIL NAHRHARI JOSHI (30 M)  
 ID: 502

Bruce Protocol  
 STLevel(mm) STSlope(mV/s)

Date: 08-03-2024  
 Exec Time : 00:00  
 Stage: Recovery2  
 Speed: 0 kmph  
 Slope: 0 %

HR: 153 bpm  
 BP: 120/90 mmHg  
 STLevel(mm) STSlope(mV/s)

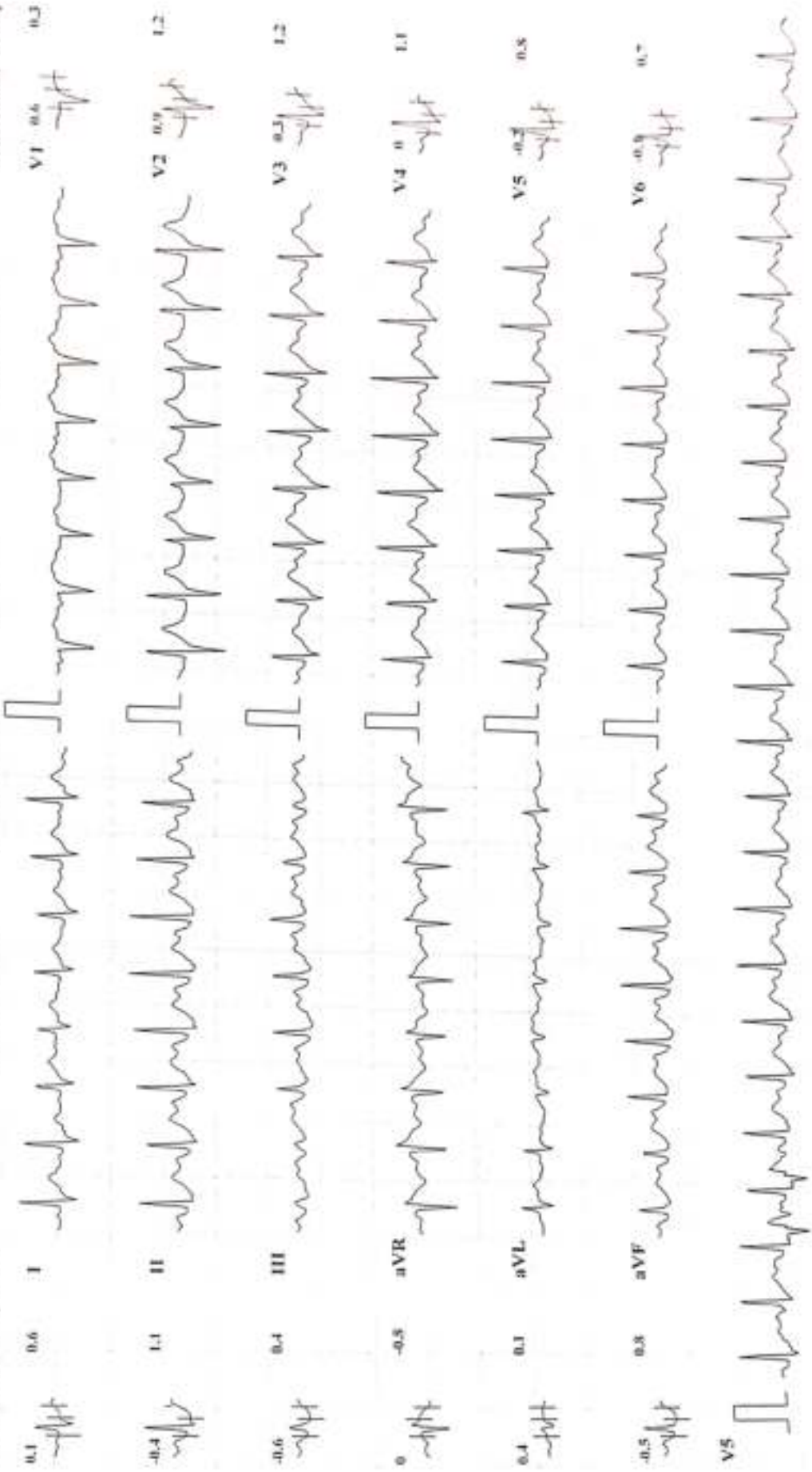

Chart Speed: 25 mm/Sec Amplitude: 10mm/mV Filter: 35 Hz Mains Filter: ON 100 - R - 60 ms, J - R + 60 ms, Prod J - J + 60 ms

Schiller Cardiofit C.S. 100 Version: 3.4



GPS Map Camera



**Kolhapur, Maharashtra, India**  
Rajghat Rd, Mangalwar Peth, C Ward, Kolhapur, Maharashtra 416002, India  
Lat 16.6928°  
Long 74.224327°  
09/03/24 09:52 AM GMT +05:30

Patient Name : MR. NIKHIL JOSHI

Date : 09 Mar 2024

Referred By : Dr. VANDANA POWAR

Age : 30 YEARS Sex : M

Clinically – For Health check up. Operated for Pancreatitis, stenting was done.

### Abdomen Sonography

**LIVER** : is normal in size, shape, position and shows increased echogenicity. The contours are smooth. The parenchyma shows homogeneous echotexture. The intra – hepatic portal and venous system appears normal. The portal vein is normal and show hepatopetal flow. The intra-hepatic biliary radicals are not dilated. There is no focal mass lesion.

**GALL BLADDER**: is physiologically contracted (post meal), normal in size and echotexture. There is no evidence of echoreflexive calculus in gall bladder. There is no abnormal biliary tree dilation noted. The portal vein & C.B.D appear normal. Wall thickness is normal. No e/o cholecystitis/calculus seen. PV measures -11 mm, CBD measures – 5 mm.

**PANCREAS**: appears normal in size, position & echotexture. Head visualised, appears normal.

**SPLEEN**: is normal in size, shape and echopattern. The contours are smooth. The splenic vein and portal vein are normal in calibre.

**KIDNEYS**: Both the kidneys are normal in size, shape and position and contours. There is no echoreflexive obstructing calculus seen on either sides nor hydronephrosis. Both visualized ureters appear to be normal. Parenchymal/cortical thickness is normal. Cortico -medullary differentiation is well maintained. Overlying bowel gases does not show further course of ureter. **Right kidney** measures- 110 x 37mm, **Left kidney** measures -114 x 52 mm.

**Urinary bladder** is physiologically distended, appears normal. No intraluminal abnormality.

**PROSTATE**: is normal size and uniform echotexture, measures 28 x 30 x 32 mm (weight- 14 gms). The gland bulges urinary bladder base.

Aorta and IVC are normal. No e/o free fluid in peritoneal cavity. No ascites. No significant lymphadenopathy. **Bowel loops appear normal in size with good peristalsis.**

**Appendix** is not appreciated in today's study. Terminal ileum is well seen.

No probe tenderness in right iliac fossa or anywhere in abdomen.

**IMPRESSION** : < FATTY LIVER – GRADE 1.

ADVICE - Clinical correlation and follow up with preparation if clinically needed.

THANKS FOR REFERRAL FEEDBACK IS WELCOME

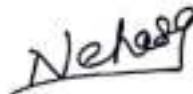

**R. NEHA S. GHORPADE**

M.B.B.S DMRE Reg. No. 79916

Consulting Radiologist

**डॉ. नेहा घोरपडे**

एम. बी. बी. एस., डी.एम.आर.ई (रेडिओलॉजिस्ट)  
रजि.नं. 79916

परत येताना सर्व जुने रिपोर्ट्स, सोनोग्राफी रिपोर्ट्स अथवा एक्स-रे असल्यास बरोबर घेऊन येणे.



R  
P/A VIEW

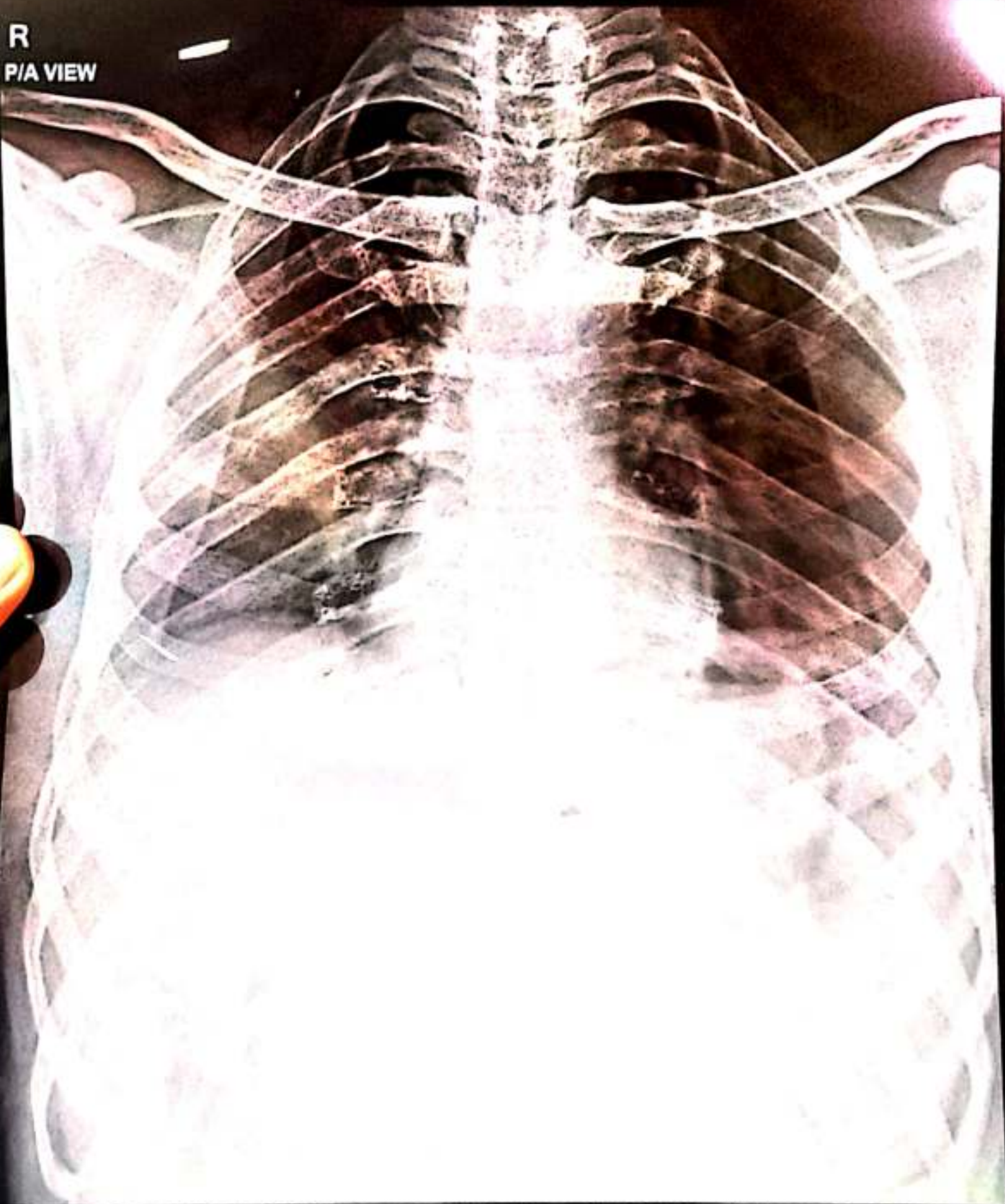

NIKHIL JOSHI PARTH LAB 09032024-167 CHEST,PA 3/9/2024 11:18 AM  
SAI SPARSH CHILDREN'S HOSPITAL



Patient Name:	MR. NIKHIL JOSHI	Age/Gender	YR/M
RefdBy:	PARTH LAB	Date:	09/03/2024

**Investigation: X-Ray Chest PA View**

**Result**

No focal lesion seen in the lung parenchyma.

Costophrenic angles and domes of the diaphragm are normal.

Both hila are Prominent. Pulmonary vasculature is normal.

Cardiac size and configuration is normal.

Trachea is central; no mediastinal shift is seen.

Bony thorax and soft tissues of the chest wall are normal.

**IMPRESSION:**

**No abnormality detected.**

**Suggest Clinical correlation and further evaluation if clinically indicated**



**Dr K. Nerella, MD Radiologist  
Consultant Radiologist  
Reg Num-95228**



REPORT

PT Name : NIKHIL JOSHI  
Ref By : DR. VANDANA POWAR  
Reg No : HL400360767 / MH145  
Barcode : B1474826  
INV : THYROID PROFILE -3 (T3 T4 TSH)

Age : 30 Year | Sex : Male  
Registered on : 09-03-2024 03:13 PM  
Received on : 10-03-2024 08:12 AM  
Reported on : 10-03-2024 08:45 AM

SAMPLE COLLECTED AT :



SAMPLE : Serum

THYROID PROFILE -3 (T3 T4 TSH)

TEST DESCRIPTION	RESULT	UNITS	BIOLOGICAL REFERENCE RANGE
TOTAL TRIIODOTHYRONINE (T3) <small>Method: CLIA</small>	1.52	ng/mL	0.80 - 2.00
TOTAL THYROXINE (T4) <small>Method: CLIA</small>	7.62	µg/dl	5.10 - 14.10
THYROID STIMULATING HORMONE (TSH) <small>Method: CLIA</small>	1.70	uIU/ml	0.35 - 5.50

Reference Range

Thyroid hormone status during pregnancy:

Pregnancy	T3	T4	TSH
1st Trimester	0.70-1.80	6-16.5	0.37 - 3.6
2nd & 3rd Trimester	0.80-2.00	6-18.5	0.38 - 4.04

Reference ranges by Age

0-5 days: 0.7-15.2  
6 days-2 months: 0.7-11.0  
3-11 months: 0.7-8.4  
1-5 years: 0.7-5.0  
6-10 years: 0.6-4.8

Interpretation

1. Patients having low T3 and T4 levels but high TSH levels suffer from primary hypothyroidism, cretinism, juvenile myxedema or autoimmune disorders.
2. Patients having high T3 and T4 levels but low TSH levels suffer from Grave's disease, toxic adenoma or sub-acute thyroiditis.
3. Patients having either low or normal T3 and T4 levels but low TSH values suffer from iodine deficiency or secondary hypothyroidism.
4. Patients having high T3 and T4 levels but normal TSH levels may suffer from toxic multinodular goiter. This condition is mostly a symptomatic and may cause transient hyperthyroidism but no persistent symptoms.
5. Patients with high or normal T3 and T4 levels and low or normal TSH levels suffer either from T3 toxicosis or T4 toxicosis respectively.
6. In patients with non thyroidal illness abnormal test results are not necessarily indicative of thyroidism but may be due to adaptation to the catabolic state and may revert to normal when the patient recovers.
7. There are many drugs for eg. Glucocorticoids, Dopamine, Lithium, Iodides, Oral radiographic dyes, etc. which may affect the thyroid function tests.
8. Generally when total T3 and total T4 results are indecisive then Free T3 and Free T4 tests are recommended for further confirmation along with TSH levels.

Please correlate with clinical conditions

--End of report--

Dr. PALLAV SAXENA (MD PATH)  
Consultant Pathologist