



PANACEA HOSPITAL

B 36/44 F.K KABIR NAGAR, DURGAKUND
TOLLFREE NO-18001233070. Whatsapp No - 8795832852
www.piire.org
panaceaquery@gmail.com|panaceahospital@gmail.com



OP Slip

Print Date : 09-Mar-2024 10:03AM



UHID No :- UD-23240006700	OP No :- OP-23240020564	OP Date :- 09 Mar 2024 10:00AM
Patient Name :- Mrs SAKSHI SINGH	Age/Sex :- 27 Y/Female	Mobile No :- 8507865465
Husband :- BRAJESH NANDAN	Department :- OBST. & GYNAECOLOGY	
Pay Type :- Cash	Consultant :- Dr Tusharika Rai (MBBS,MS)	
Token No :- NOR. - 2	Paid/Bal :- 0.00 /30.00	
Patient Type :- Normal		
Address :- 33 ROAD NO-13 NEAR BAHADURPUR GUMTI RAJENDRA NAGAR PATNA -800016,BIHAR		

BP :-
height :-
Weight (kg) :-
BMI :-

Rx Photo (ML-24rs). clo want issue
LMP - 22/2/2024
MH-Regular.

USG-N
S-TSH-N

Dis/Da/D10. Adv. - S.AMH.
- TVS-D2
- Husband Semen analysis.
~~AAA SMOE~~
- SSG on D8-10
- Sipt L.
PAP smear

Printed By : Mr Siddhant Dwivedi
Created By : Mr Siddhant Dwivedi

DR. TUSHARIKA RAI
MBBS,MS (GYNECOLOGIST)
MCI Reg No. 62980



PANACEA HOSPITAL

B 36/44 F.K KABIR NAGAR, DURGAKUND
TOLLFREE NO-18001233070. Whatsapp No - 8795832852
www.piire.org
panaceaquery@gmail.com|panceahospitalit@gmail.com



OP Slip

Print Date : 09-Mar-2024 10:00AM



UHID No :- UD-23240006700 **OP No** :- OP-23240020564 **OP Date** :- 09 Mar 2024 10:00AM
Patient Name :- Mrs SAKSHI SINGH **Age/Sex** :- 27 Y/Female **Mobile No** :- 8507865465
Husband :- BRAJESH NANDAN **Department** :- DENTAL
Pay Type :- Cash **Consultant** :- Dr SHRUTI MISHRA (AA)
Token No :- NOR. - 5 **Paid/Bal** :- 0.00 /30.00
Patient Type :- Normal
Address :- 33 ROAD NO-13 NEAR BAHADURPUR GUMTI RAJENDRA NAGAR PATNA -800016,BIHAR

BP :-
height :-
Weight (kg) :-
BMI :-

R_x p/c - Stains / Calculus ++
o/c - proximal cavities ++
cavities
r/c - required scaling & polishing
restoration

Printed By : Mr Siddhant Dwivedi
Created By : Mr Siddhant Dwivedi

shruti
Dr. SHRUTI MISHRA
BDS, (DENTIST)
MCI Reg. No. (A-09784)



PANACEA HOSPITAL

B 36/44 F.K KABIR NAGAR, DURGAKUND
TOLLFREE NO-18001233070. Whatsapp No - 8795832852
www.piire.org
panaceaquery@gmail.com|panaceahospital@gmail.com



OP Slip

Print Date : 09-Mar-2024 10:01AM



UHID No :- UD-23240006700	OP No :- OP-23240020564	OP Date :- 09 Mar 2024 10:00AM
Patient Name :- Mrs SAKSHI SINGH	Age/Sex :- 27 Y/Female	Mobile No :- 8507865465
Husband :- BRAJESH NANDAN	Department :- DERMATOLOGY	
Pay Type :- Cash	Consultant :- Dr DR ASHUTOSH MISHRA (MBBS,MD)	
Token No :- NOR. - 6	Paid/Bal :- 0.00 /30.00	
Patient Type :- Normal		
Address :- 33 ROAD NO-13 NEAR BAHADURPUR GUMTI RAJENDRA NAGAR PATNA -800016,BIHAR		

BP :-
height :-
Weight (kg) :-
BMI :-

Rx

Sr. Diet

Rx

- Hair serum → TS2
- ketocare and sepon. AM
- Hair oil → B/W
- Wink point → TS2



Printed By : Mr Siddhant Dwivedi
Created By : Mr Siddhant Dwivedi



PANACEA HOSPITAL

B 36/44 F.K KABIR NAGAR, DURGAKUND
TOLLFREE NO-18001233070. Whatsapp No - 8795832852
www.piire.org
panaceaquery@gmail.com|panceahospital@gmail.com



OP Slip

Print Date : 09-Mar-2024 10:02AM



UHID No :- UD-23240006700	OP No :- OP-23240020564	OP Date :- 09 Mar 2024 10:00AM
Patient Name :- Mrs SAKSHI SINGH	Age/Sex :- 27 Y/Female	Mobile No :- 8507865465
Husband :- BRAJESH NANDAN	Department :- GENERAL MEDICINE	
Pay Type :- Cash	Consultant :- Dr Pallavi Mishra (MBBS,MD,MBBS)	
Token No :- NOR. - 7	Paid/Bal :- 0.00 /30.00	
Patient Type :- Normal		
Address :- 33 ROAD NO-13 NEAR BAHADURPUR GUMTI RAJENDRA NAGAR PATNA -800016,BIHAR		

BP :- 130/90 **Rx**
 height :- 163
 Weight (kg) :- 58
 BMI :- 21.82

CH - 93
 NL - 32
 WL - 80
 PR - 80
 SPO2 - 98
 PEF - 300

DR. Pallavi Mishra
 Gas Celestima MZ 1 Am
 Pantone Cal (5-14 mm)

DR. Pallavi Mishra
 MBBS, MD(GENERAL MEDICINE)
 MCI Reg. No.52033

Printed By : Mr Siddhant Dwivedi
 Created By : Mr Siddhant Dwivedi



PANACEA HOSPITAL

B 36/44 F.K KABIR NAGAR, DURGAKUND
TOLLFREE NO-18001233070. Whatsapp No - 8795832852
www.piire.org
panaceaquery@gmail.com|panaceahospitalit@gmail.com



OP Slip

Print Date : 09-Mar-2024 10:02AM



UHID No :- UD-23240006700	OP No :- OP-23240020564	OP Date :- 09 Mar 2024 10:00AM
Patient Name :- Mrs SAKSHI SINGH	Age/Sex :- 27 Y/Female	Mobile No :- 8507865465
Husband :- BRAJESH NANDAN	Department :- OPHTHALMOLOGY	
Pay Type :- Cash	Consultant :- Dr Santosh Verma (MBBS,MS)	
Token No :- NOR. - 5	Paid/Bal :- 0.00 /30.00	
Patient Type :- Normal		
Address :- 33 ROAD NO-13 NEAR BAHADURPUR GUMTI RAJENDRA NAGAR PATNA -800016,BIHAR		

BP :-
height :-
Weight (kg) :-
BMI :-

Rx

VA ← 6/6 ~~3/3~~
6/6 ~~3/3~~

Near ← NG ~~3/3~~
NC ~~3/3~~

d- Locally BLE
1-6. Lubstone ultra.
0000

Printed By : Mr Siddhant Dwivedi
Created By : Mr Siddhant Dwivedi

Dr. SANTOSH VERMA
MBBS, MS (Ophthalmologist)
MCI Reg. No. 09-34327

Facilities:

All clinical Biomedical & Hematology Investigations including Bone Marrow Examination
 VPT, Podiascan & Complete Foot Care (First Time in Purvanchal)
 All Hormonal Investigation by Chemiluminescent Method
 Visceral Fat by (AB-140) Ambulatory BP Monitoring
 CGMS & Insulin Pump Available
 PFT, 2D-ECHO (Color Doppler), Holter, TMT, Cardiac-3 available
 VIA, VILI, Colposcopy available
 Special Endocrinological Investigation Protocols.

ISO 9001:2008 Certified
 Mobile: 9389994334, 9554572190, 9453837595



Panacea Pathology

Clinical Reference Lab

Persistence, Preparedness and Precision
 EQAS (CMC Vellore Attached) & IQAS System
 पूर्वांचल की सर्वोत्तम गुणवत्ता वाली पैथोलॉजी

UHID No :- UD-23240006700
Patient Name :- Mrs SAKSHI SINGH
Husband :- BRAJESH NANDAN
Address :- 33 ROAD NO-13 NEAR BAHADURPUR
 GUMTI RAJENDRA NAGAR PATNA -
 800016, BIHAR
Consultant :- Dr Pallavi Mishra (MBBS,MD)

Booking No/Date :- 171 / 09-Mar-2024 05:42 PM
Age/Sex :- 27 Y/F
OP No :- OP-23240020564
Mobile No :- 8507865465

Investigations Observations Biological Ref. Interval Unit

HAEMATOTOLOGY

CBC

HAEMOGLOBIN <small>DefaultMethod / test Machine</small>	12.2	12.50 - 15.00	gm/dl
TLC <small>Methology / Carm</small>	7,200	4000.00 - 11000.00	Cells/cumm.
DLC DIFFERENTIAL LEUCOCYTE COUNT			
NEUTROPHILS	64	40.00 - 75.00	%
LYMPHOCYTES	28	20.00 - 45.00	%
EOSINOPHILS	03	1.00 - 6.00	%
MONOCYTES	05	2.00 - 10.00	%
BASOPHILS	00	<1-2	%
PLATELET COUNT	2.15	1.50 - 4.10	lacs /cumm
PCV	37.6	33.00 - 42.00	%
RBC <small>Methology / Carm</small>	4.44	3.50 - 4.50	million/cumm
MCV(MEAN CELL VOLUME)	93.6	83.00 - 101.00	fl
MCH(MEAN CELL HAEMOGLOBIN)	29.2	27.00 - 32.00	pg
MCHC	33.5	31.50 - 35.00	gm%

URINE EXAMINATION

URINE ROUTINE EXAMINATION

Lab Technician

Timing : 24/7 hrs

This Report is not valid for medico legal purpose

Consulting Pathologist

DR. UMESH KUMAR
 MBBS, MD (PATHOLOGIST)
 MCI Reg. No. 41413

Note: These tests have technical limitations. Clinico-pathological interpretation is necessary. In case of any disparity test may be repeated immediately.

Address : 36/44 FK Kabir Nagar, Durgakund, Varanasi - 221005

Email: dramishra@gmail.com, drpallaviojha@gmail.com Website: panaceahospital.org

Facilities:

All clinical Biomedical & Hematology Investigations including Bone Marrow Examination
 VPT, Podiascan & Complete Foot Care (First Time in Purvanchal)
 All Hormonal Investigation by Chemiluminescent Method
 Visceral Fat by (AB-140) Ambulatory BP Monitoring
 CGMS & Insulin Pump Available
 PFT, 2D-ECHO (Color Doppler), Holter, TMT, Cardiac-3 available
 VIA, VILI, Colposcopy available
 Special Endocrinological Investigation Protocols.

ISO 9001:2008 Certified
 Mobile: 9389994334, 9554572190, 9453837595



Panacea Pathology

Clinical Reference Lab

Persistence, Preparedness and Precision
 EQAS (CMC Vellore Attached) & IQAS System
 पूर्वांचल की सर्वोत्तम गुणवत्ता वाली पैथोलॉजी

UHID No :- UD-23240006700
Patient Name :- Mrs SAKSHI SINGH
Husband :- BRAJESH NANDAN
Address :- 33 ROAD NO-13 NEAR BAHADURPUR GUMTI RAJENDRA NAGAR PATNA - 800016, BIHAR
Consultant :- Dr Pallavi Mishra (MBBS,MD)

Booking No/Date :- 171 / 09-Mar-2024 05:42 PM
Age/Sex :- 27 Y/F
OP No :- OP-23240020564
Mobile No :- 8507865465

Investigations	Observations	Biological Ref. Interval	Unit
PHYSICAL EXAMINATION			
QUANTITY	25		ml
COLOR <i>Methology</i>	STRAW	CLEAR YELLOW	
APPEARANCE <i>DefaultMethod</i>	CLEAR	CLEAR	
CHEMICAL EXAMINATION			
SPECIFIC GRAVITY	1.015	1.01 - 1.03	
PH	6.0	4.60 - 8.00	
GLUCOSE	NIL	60.00 - 100.00	mg/dl
PROTEIN-	NIL		
MICROSCOPIC EXAMINATION			
PUS CELLS	NIL	2.00 - 3.00	/HPF
RBCS (RED BLOOD CELLS)	NIL	3.50 - 4.50	/HPF
EPITHELIAL CELLS	01-02		/HPF
CASTS	ABSENT	ABSENT	
CRYSTALS	ABSENT	ABSENT	
HAEMATOLOGY			
ESR	18.0	0.00 - 20.00	mm at 1 hr
BLOOD GROUP ABO & RH FACTOR			

Lab Technician

Consulting Pathologist
 DR. UMESH KUMAR
 MBBS, MD (PATHOLOGIST)
 M.C. Pathology
 Reg. No. 4413

Timing : 24/7 hrs

This Report is not valid for medico legal purpose

Note: These tests have technical limitations. Clinico-pathological interpretation is necessary. In case of any disparity test may be repeated immediately.

Address : 36/44 FK Kabir Nagar, Durgakund, Varanasi – 221005
 Email: dramishra@gmail.com, drpallaviojha@gmail.com Website: panaceahospital.org

Facilities:
All clinical Biomedical & Hematology Investigations
including Bone Marrow Examination
VPT, Podiascan & Complete Foot Care (First Time in Purvanchal)
All Hormonal Investigation by Chemiluminescent Method
Visceral Fat by (AB-140) Ambulatory BP Monitoring
CGMS & Insulin Pump Available
PFT, 2D-ECHO (Color Doppler), Holter, TMT, Cardiac-3 available
VIA, VILI, Colposcopy available
Special Endocrinological Investigation Protocols.

ISO 9001:2008 Certified
Mobile: 9389994334, 9554572190, 9453837595



Panacea Pathology

Clinical Reference Lab

Persistence, Preparedness and Precision
EQAS (CMC Vellore Attached) & IQAS System
पूर्वांचल की सर्वोत्तम गुणवत्ता वाली पैथोलॉजी

UHID No :- UD-23240006700
Booking No/Date :- 171 / 09-Mar-2024 05:42 PM
Patient Name :- Mrs SAKSHI SINGH
Age/Sex :- 27 Y/F
Husband :- BRAJESH NANDAN
OP No :- OP-23240020564
Address :- 33 ROAD NO-13 NEAR BAHADURPUR
GUMTI RAJENDRA NAGAR PATNA -
800016 , BIHAR
Mobile No :- 8507865465
Consultant :- Dr Pallavi Mishra (MBBS,MD)

Investigations	Observations	Biological Ref. Interval	Unit
BLOOD GROUP	"A"		
RH FACTOR	POSITIVE		
HBA1C -(BY GOLD STANDARD METHOD :HPLC)	5.3	Normal: 4.0 - 5.4 Prediabetic : 5.5 -6.3 Diabetes mellitus := 6.4	%

BIOCHEMISTRY

LFT (LIVER FUNCTION TESTS)

TOTAL BILIRUBIN	0.62	0.00 - 1.20	mg/dl
DIRECT BILIRUBIN	0.22	0.00 - 0.30	
INDIRECT BILIRUBIN	0.40	0.20 - 0.70	mg/dl
SGOT	21.0	2.00 - 31.00	U/L
SGPT	23.0	10.00 - 45.00	U/L
ALKALINE PHOSPHATASE	74.0	25.00 - 140.00	U/L
TOTAL PROTIENS	6.92	6.60 - 8.70	g/dl
ALBUMIN	3.70	3.50 - 5.20	gm%
GLOBULIN	3.22	1.50 - 3.60	gms/dl
A/G RATIO	1.14	2:1	RATIO

LIPID PROFILE

Lab Technician

Timing : 24/7 hrs

This Report is not valid for medico legal purpose

Consulting Pathologist
DR. UMESH KUMAR
MBBS,MD (PATHOLOGIST)
MCP Reg. No. 41413

Note: These tests have technical limitations. Clinico-pathological interpretation is necessary. In case of any disparity test may be repeated immediately.

Address : 36/44 FK Kabir Nagar, Durgakund, Varanasi – 221005

Email: dramishra@gmail.com, drpallaviojha@gmail.com Website: panaceahospital.org

Facilities:

All clinical Biomedical & Hematology Investigations including Bone Marrow Examination
 VPT, Podiascan & Complete Foot Care (First Time in Purvanchal)
 All Hormonal Investigation by Chemiluminescent Method
 Visceral Fat by (AB-140) Ambulatory BP Monitoring
 CGMS & Insulin Pump Available
 PFT, 2D-ECHO (Color Doppler), Holter, TMT, Cardiac-3 available
 VIA, VILI, Colposcopy available
 Special Endocrinological Investigation Protocols.

ISO 9001:2008 Certified
 Mobile: 9389994334, 9554572190, 9453837595



Panacea Pathology

Clinical Reference Lab

Persistence, Preparedness and Precision
 EQAS (CMC Vellore Attached) & IQAS System
 पूर्वांचल की सर्वोत्तम गुणवत्ता वाली पैथोलॉजी

UHID No :- UD-23240006700
Patient Name :- Mrs SAKSHI SINGH
Husband :- BRAJESH NANDAN
Address :- 33 ROAD NO-13 NEAR BAHADURPUR GUMTI RAJENDRA NAGAR PATNA - 800016, BIHAR
Consultant :- Dr Pallavi Mishra (MBBS,MD)

Booking No/Date :- 171 / 09-Mar-2024 05:42 PM
Age/Sex :- 27 Y/F
OP No :- OP-23240020564
Mobile No :- 8507865465

Investigations	Observations	Biological Ref. Interval	Unit
TOTAL CHOLESTROL	132.0	Desirable : - < 200 mg/dL Borderline: - 200 - 239 mg/dL High : - > 240mg/dL	mg/dl
TRIGLYCERIDES	128.0	35.00 - 160.00	mg/dl
HDL CHOLESTROL	36.0	42.00 - 88.00	mg/dl
LDL CHOLESTROL	70.4	<130	mg/dl
VLDL	25.60	<40	mg/dl
CHOLESTROL/ HDL RATIO	3.67	<3.0 LOW RISK, 3.0-5.0 AVG RISK, >5.0 HIGH RISK	ratio
LDL/HDL RATIO	1.96	<3	ratio
BUN	9.1	7.00 - 21.00	mg/dl
S.CREATININE	0.72	0.60 - 1.40	mg/dl
URIC ACID			
URIC ACID	3.76	2.50 - 6.80	mg/dl
YGGT	13.0	10.00 - 50.00	U/L

IMMUNOLOGY

THYROID PROFILE (T3,T4,TSH)	Observations	Biological Ref. Interval	Unit
T3	0.99	0.60 - 1.81	ng/ml
T4	7.2	4.50 - 10.90	ug/dl

Consulting Pathologist
 DR. UMESH KUMAR
 D.B.S. (PATHOLOGIST)
 M.D. Pathology

Lab Technician

Timing : 24/7 hrs

This Report is not valid for medico legal purpose

Note: These tests have technical limitations. Clinico-pathological interpretation is necessary. In case of any disparity test may be repeated immediately.

Address : 36/44 FK Kabir Nagar, Durgakund, Varanasi - 221005

Email: dramishra@gmail.com, drpallaviojha@gmail.com Website: panaceahospital.org

Facilities;
 All clinical Biomedical & Hematology Investigations
 including Bone Marrow Examination
 VPT, Podiascan & Complete Foot Care (First Time in Purvanchal)
 All Hormonal Investigation by Chemiluminescent Method
 Visceral Fat by (AB-140) Ambulatory BP Monitoring
 CGMS & Insulin Pump Available
 PFT, 2D-ECHO (Color Doppler), Holter, TMT, Cardiac-3 available
 VIA, VILI, Colposcopy available
 Special Endocrinological Investigation Protocols.

ISO 9001:2008 Certified
 Mobile: 9389994334, 9554572190, 9453837595



Panacea Pathology

Clinical Reference Lab

Persistence, Preparedness and Precision
 EQAS (CMC Vellore Attached) & IQAS System
 पूर्वीचल की सर्वोत्तम गुणवत्ता वाली पैथोलॉजी

UHID No	:- UD-23240006700	Booking No/Date	:- 171 / 09-Mar-2024 05:42 PM
Patient Name	:- Mrs SAKSHI SINGH	Age/Sex	:- 27 Y/F
Husband	:- BRAJESH NANDAN	OP No	:- OP-23240020564
Address	:- 33 ROAD NO-13 NEAR BAHADURPUR GUMTI RAJENDRA NAGAR PATNA - 800016 , BIHAR	Mobile No	:- 8507865465
Consultant	:- Dr Pallavi Mishra (MBBS,MD)		

Investigations	Observations	Biological Ref. Interval	Unit
TSH	1.05	0.39 - 6.10	uIU/mL

BIOCHEMISTRY

BLOOD SUGAR FASTING

GLUCOSE	79.0	60.00 - 100.00	mg/dl
PRE-DIABETICS(IMPAIRED FASTING TOLER)	-	100.00 - 125.00	mg/dl
DIABETICS	-	upto 126	mg/dl
TARGET IN DM	-	80.00 - 130.00	mg/dl

PPBS(POST PRANDIAL BLOOD SUGAR)

POST PRANDIAL BLOOD GLUCOSE(2 HR AFTER MEAL)	124.0	110.00 - 150	mg/dl
IGT(2 HR 75GM GLUCOSE)	-	140.00 - 199.00	mg/dl
DIABETES	-	upto200	mg/dl
TARGET IN DM	-	80.00 - 130.00	mg/dl

PARASITOLOGY

STOOL ROUTINE

GROSS EXAMINATON

COLOR <i>Methology</i>	YELLOW	CLEAR YELLOW
CONSISTANCY	NORMAL	

Lab Technician

Timing : 24/7 hrs

This Report is not valid for medico legal purpose

 Consulting Pathologist
 DR. UMESH KUMAR
 MBBS, MD (PATHOLOGIST)
 M.D. Pathology
 Reg. No. 41412

Note: These tests have technical limitations. Clinico-pathological interpretation is necessary. In case of any disparity test may be repeated immediately.

Address : 36/44 FK Kabir Nagar, Durgakund, Varanasi – 221005

Email: dramishra@gmail.com, drpallaviojha@gmail.com Website: panaceahospital.org

Facilities:

All clinical Biomedical & Hematology Investigations
 including Bone Marrow Examination
 VPT, Podiascan & Complete Foot Care (First Time in Purvanchal)
 All Hormonal Investigation by Chemiluminescent Method
 Visceral Fat by (AB-140) Ambulatory BP Monitoring
 CGMS & Insulin Pump Available
 PFT, 2D-ECHO (Color Doppler), Holter, TMT, Cardiac-3 available
 VIA, VILI, Colposcopy available
 Special Endocrinological Investigation Protocols.

ISO 9001:2008 Certified

Mobile: 9389994334, 9554572190, 9453837595

**Panacea Pathology****Clinical Reference Lab**

Persistence, Preparedness and Precision
 EQAS (CMC Vellore Attached) & IQAS System
 पूर्वांचल की सर्वोत्तम गुणवत्ता वाली पैथोलॉजी

UHID No :- UD-23240006700 **Booking No/Date** :- 171 / 09-Mar-2024 05:42 PM
Patient Name :- Mrs SAKSHI SINGH **Age/Sex** :- 27 Y/F
Husband :- BRAJESH NANDAN **OP No** :- OP-23240020564
Address :- 33 ROAD NO-13 NEAR BAHADURPUR
 GUMTI RAJENDRA NAGAR PATNA -
 800016 , BIHAR **Mobile No** :- 8507865465
Consultant :- Dr Pallavi Mishra (MBBS,MD)

Investigations	Observations	Biological Ref. Interval	Unit
BLOOD	ABSENT		
MUCUS	ABSENT		
MICROSCOPIC EXAMINATON			
OVA OR EGGS OF HELMINTHS	ABSENT		
CYST OF PROTOZOA	ABSENT		
VEG. FORMS OF PROTOZOA	ABSENT		
PUS CELLS	02-03	2.00 - 3.00	/HPF
RBC <i>Methodology / Carm</i>	NIL	3.50 - 4.50	million/cumm

* END OF REPORT *

Lab Technician

Timing : 24/7 hrs

This Report is not valid for medico legal purpose

 Consulting Pathologist
 DR. UMESH KUMAR
 MBBS, MD (PATHOLOGIST)
 M.D. Pathology
 MO, Reg. No. 41413

Note: These tests have technical limitations. Clinico-pathological interpretation is necessary. In case of any disparity test may be repeated immediately.

Address : 36/44 FK Kabir Nagar, Durgakund, Varanasi – 221005

Email: dramishra@gmail.com, drpallaviojha@gmail.com Website: panaceahospital.org



Call Now - 1800-123-3070

PANACEA HOSPITAL



A shelter for many hearts A Home for many lives
(An ISO 9001:2008 Certified Organisation)
Lab Attached with CMC Under EQAS Scheme

Dept. of Radiodiagnosis - 32 Slice CT Scan, 3D/4D USG, 2D ECHO, Colour Doppler, Intervention Procedures, Digital X-Ray

PATIENT'S NAME	: SAKSHI SINGH	AGE 27Y/SEX:F
REF. BY	: Dr. ASHUTOSH MISHRA(MD)	DATE:09/03/2024

X-RAY CHEST (PA VIEW)

- Bilateral lung fields appear normal.
- Trachea and mediastinum appear normal in position.
- Both hila appear normal in size and are symmetrical.
- Transverse cardiac diameter is within normal limits.
- Great vessels appear normal
- Both CP angles appear clear. Normal position and contour diaphragms noted.
- Bony rib cage and soft tissue shadows appear normal.

IMPRESSION

- **No obvious abnormality noted in the chest radiograph.**

Thanks for reference.

Dr. Rahul Kumar Tiwari
MBBS, MD (Radio Diagonosis)
Reg. No. 57557

Disclaimer: This report is not valid for Madicolegal or Judicial Purpose. Radiological diagnosis is solely interpretation of images produced by tissue & may not be always conclusive.

Address : B36/44 B4 Kabir Nagar (Near Sanjay Shiksha Niketan), Durgakund, Varanasi
Mobile : 9554572190 / 9453837595 / Recpn, 9389994334
Email : dramishra@gmail.com, drpallaviojha@gmail.com, Website : www.piire.org

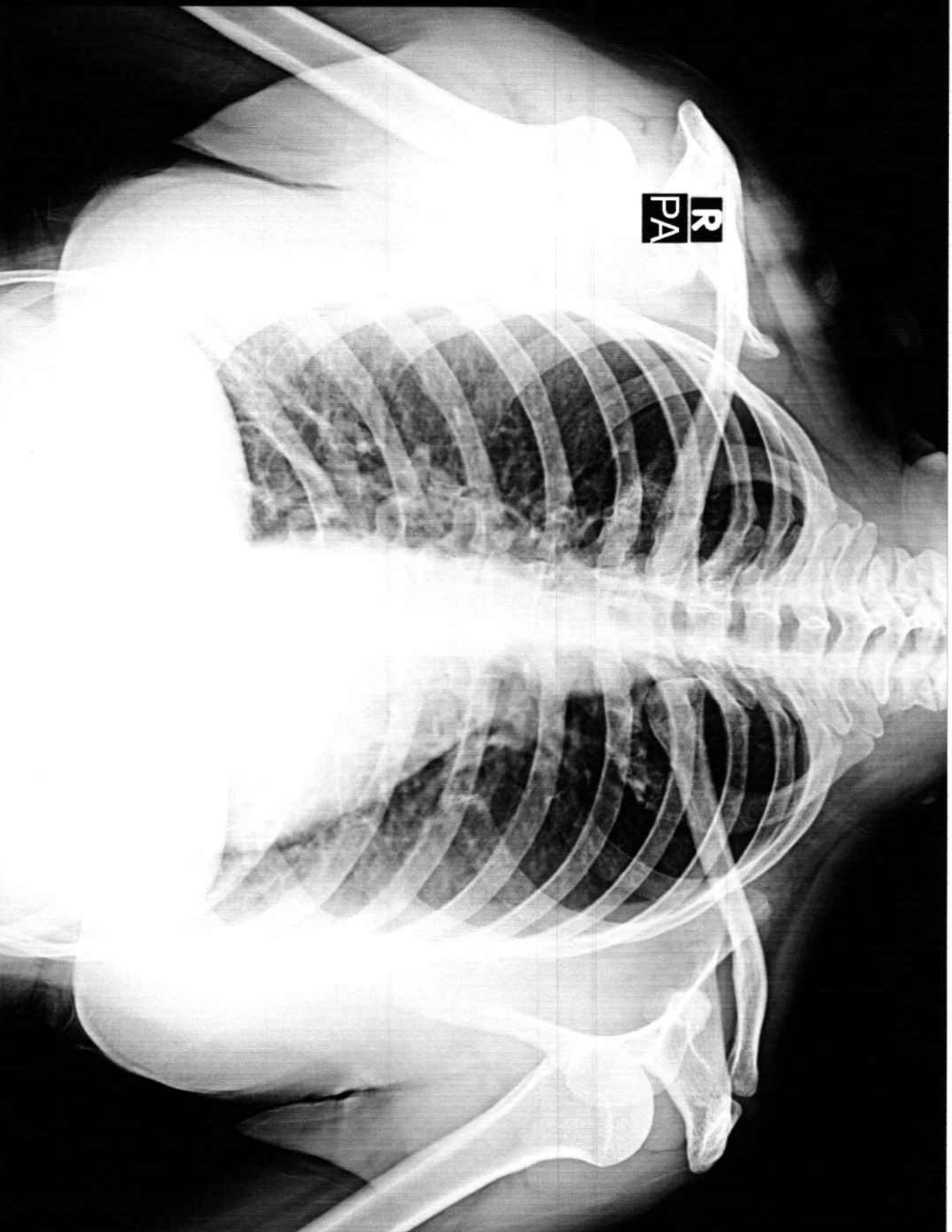

SAKSHI SINGH 27Y/F 6700 F CHEST P.A. 09-Mar-24 10:48 AM

PANACEA HOSPITAL, KABIR NAGAR, DURGAKUND, VARANASI



PANACEA HOSPITAL



A shelter for many hearts A Home for many lives

(An ISO 9001:2008 Certified Organisation)

Lab Attached with CMC Under EQAS Scheme

Dept. of Radiodiagnosis - 32 Slice CT Scan, 3D/4D USG, 2D ECHO, Colour Doppler, Intervention Procedures, Digital X-Ray

PATIENT'S NAME : SAKSHI SINGH

AGE/SEX: 27 Y/F

REF. BY : Dr. ASHUTOSH MISHRA (MD)

Saturday, March 09, 2024

Echo - Cardiography

MITRAL VALVE Doppler	AML - normal morphology MV Flow - E - 0.7 A-0.5 E/A=1.40	PML - normal morphology MVA - 3.0 cm ² Mitral Regurgitation - No
TRICUSPID VALVE Doppler	Normal TV Flow -No	Tricuspid Regurgitation -No
PULMONARY VALVE Doppler	Normal PV Flow -No	Pulmonary Regurgitation - No
AORTIC VALVE Doppler	Trileaflet-No AV Flow - no	Aortic Regurgitation - no
MEASUREMENT	Aorta - 25.1 (20-38) mm IVS ed - 8.0 (6-12) mm LVID ed -42.8 (35 - 55) mm LVPW ed - 9.7 (6-12) mm OA - 7 (> 5) mm	LA - 25.7 (24-32) mm IVS es -10.9 (6 - 12) mm LVID es - 28.0 (24 - 40) mm LVPW es -16.0 (6-12) mm EPSS - 4 (< 9) mm

CONCLUSION

All cardiac chamber dimensions are WNL
 No valvular abnormalities
 Good LV systolic function present Modified Simpson's method (4C, 2C) (LVEF=64%)
 No diastolic dysfunction present (E/A = 1.40)
 No RWMA
 No pericardial effusion
 Intact IAS / IV
 No PAH
 No intra cardiac mass /thrombus /vegetation

IMPRESSION **Normal Echocardiogram**

 Niral Mishra
 Physician Assistant
 (PIIRE)

 Dr. Pallavi Misra
 MBBS, MD (GENERAL MEDICINE)
 Echocardiography Specialist, MRAE
 MC Reg. No. 52033
 Non-invasive cardiologist
 Women Cardiologist
 Diabetocardiologist

Disclaimer: This report is not valid for Madicolegal or Judicial Purpose. Radiological diagnosis is solely interpretation of images produced by tissue & may not be always conclusive.

Address : B36/44 B4 Kabir Nagar (Near Sanjay Shiksha Niketan), Durgakund, Varanasi
 Mobile : 9554572190 / 9453837595 / Recpn, 9389994334
 Email : dramishra@gmail.com, drpallaviojha@gmail.com, Website : www.piire.org

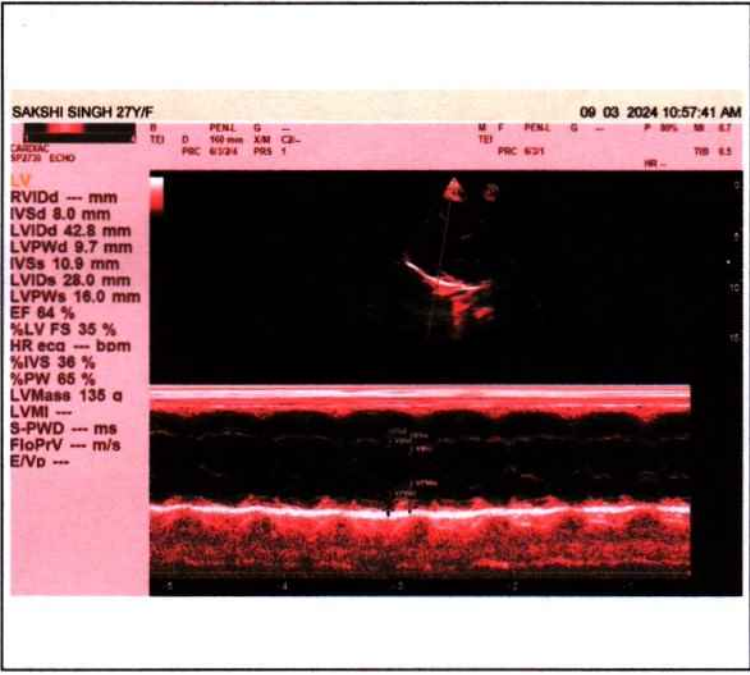
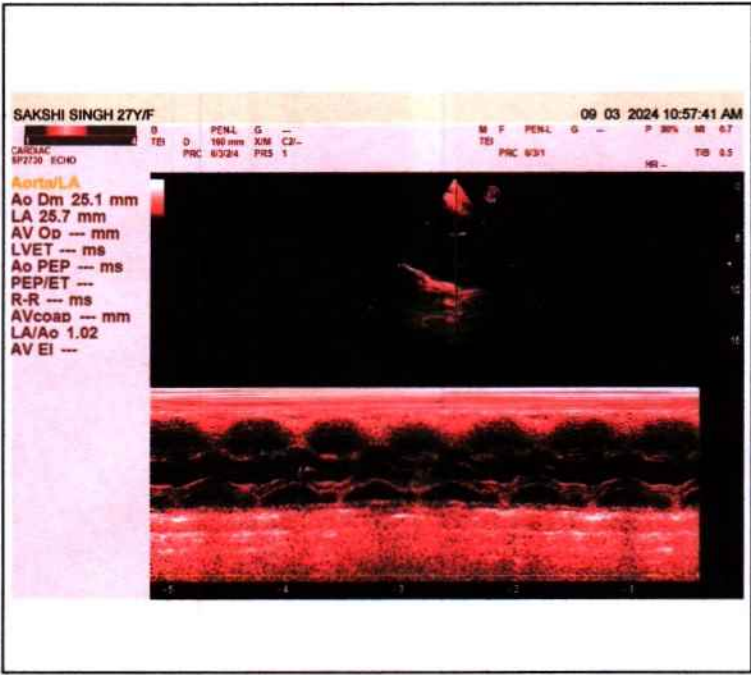



PANACEA HOSPITAL



A shelter for many hearts A Home for many lives

(An ISO 9001:2008 Certified Organisation)
Lab Attached with CMC Under EQAS Scheme

Dept. of Radiodiagnosis - 32 Slice CT Scan, 3D/4D USG, 2D ECHO, Colour Doppler, Intervention Procedures, Digital X-Ray

NAME: SAKSHI SINGH
REF.DR. DR.ASHUTOSH MISHRA(MD)

AGE/SEX: 27 YRS/FEMALE
DATE: 09/03/2024

ULTRA SOUND WHOLE ABDOMEN REPORT

Liver: Normal in size(12.5cm), shape & echogenicity. Intra & extra hepatic biliary Radicals & Vascular structures are normal. Margins are smooth and regular.

Gall bladder: Normally distended with echo free lumen.

Portal vein: Normal in course and caliber.

CBD diameter: Visualized part normal in course & caliber.

Pancreas: Normal in size, shape & echogenicity. Margins are smooth & regular. No diffuse/ focal lesion seen. Pancreatic duct not visualized.

Spleen: Normal in size, shape & echogenicity. Margins are smooth & regular. No diffuse / focal lesion seen. Splenic vessels at hilum is normal.

Kidney: Both normal in size, shape echogenicity & position. Cortical-medullary differentiation is maintained. Pelvicalyceal system normal. No evidence of any calculus/mass lesion seen. No hydronephrosis/ hydroureter seen. No suprarenal mass lesion.

Urinary bladder: Normally distended with normal wall thickness. No echogenic foci lumen or diverticula seen. Both VUJ appears normal. No evidence of calculus / mass lesion seen.

Uterus: Uterus is normal in size, Margins are smooth & regular. Endometrial thickness measures.

Ovary: Bilateral ovaries show normal size and morphology.

Others: No free fluid in peritoneal cavity.
No free fluid in bilateral pleural cavity.
No evidence of significantly enlarged retroperitoneal/ mesenteric lymph nodes noted.

IMPRESSION: - **NO OBVIOUS SONOLOGICAL ABNORMALITY SEEN.**

Please correlate clinically and further investigations.

Sonologist
Dr. Ranjiv Kumar Tiwari
MBBS, MD (Radio Diagnosis)
Reg No. 57557

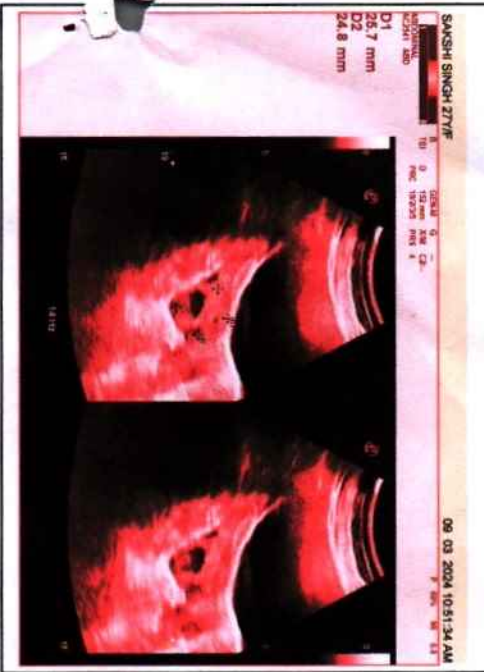
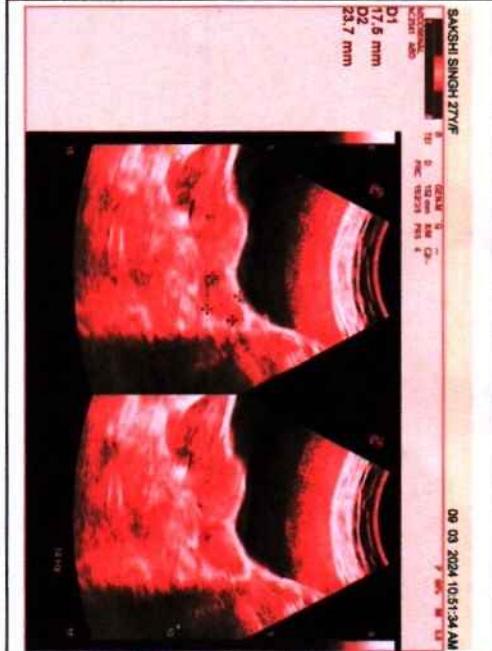
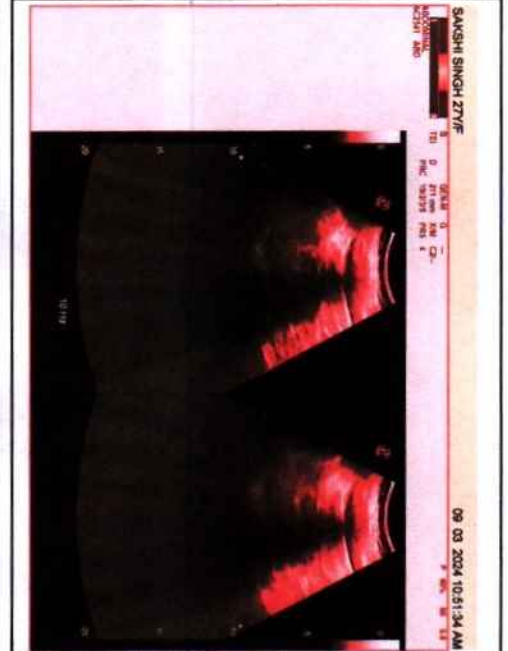
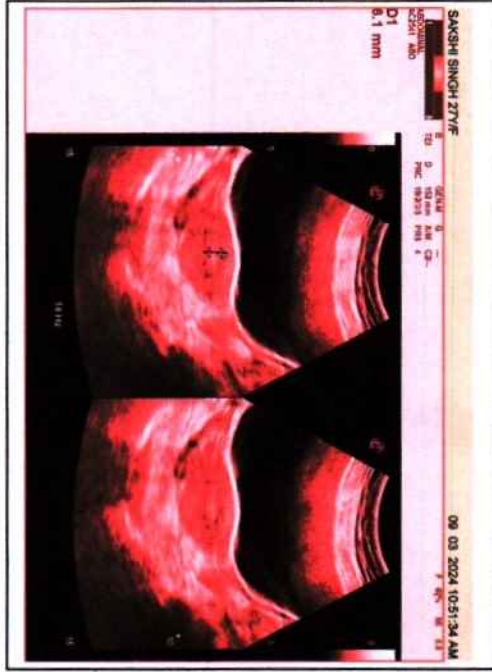
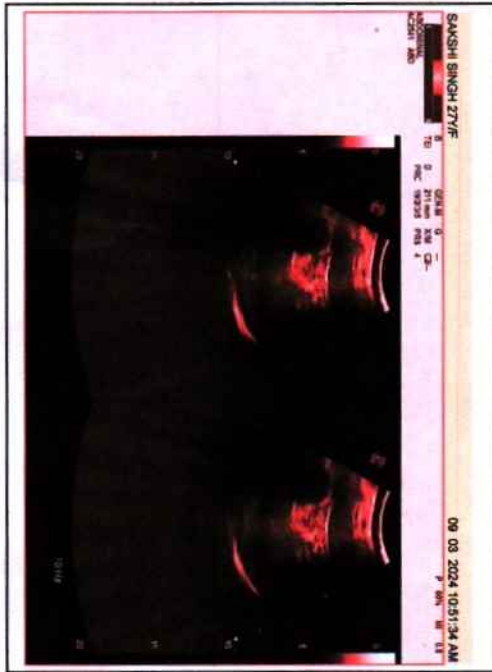
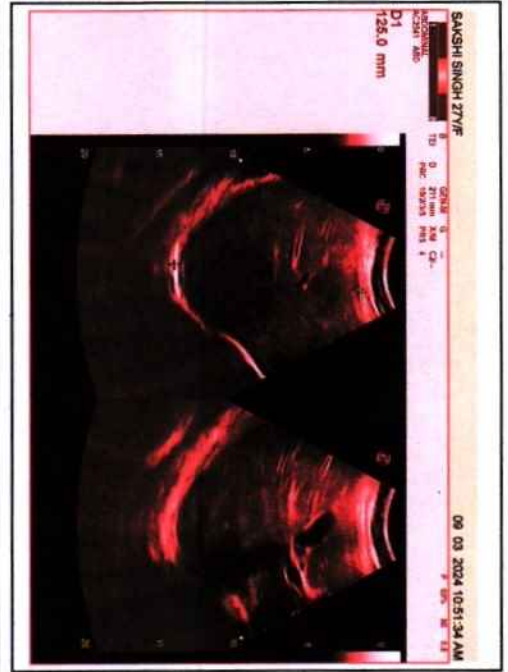

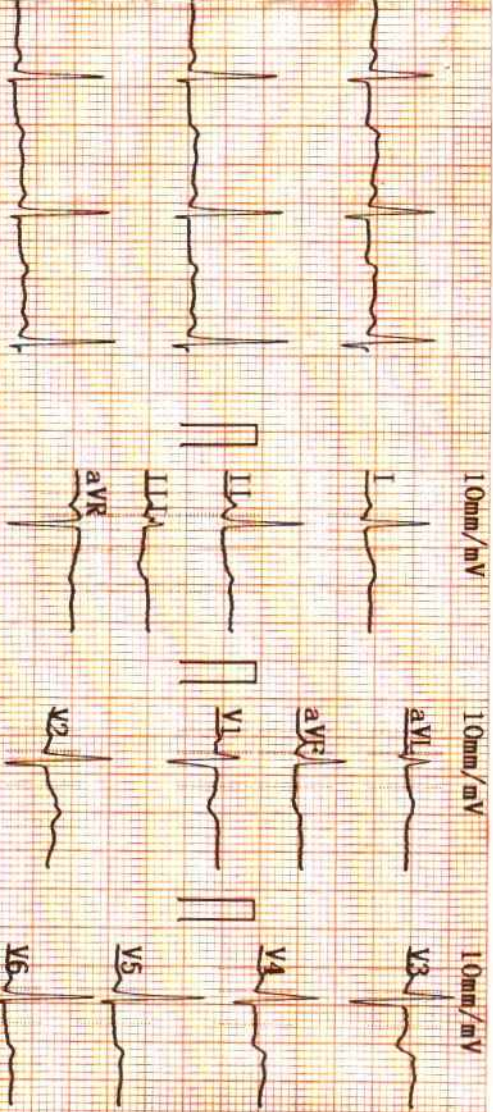

2024-03-09 11:44

<< Conclusions >>

ID : _____

Normal Sinus Rhythm;

Name : **Sakshi Singh**

Cardiac electric axis normal;

Sex : **F**

II III aVF V4 V5 V6 Abnormal T wave;

Height : **163**

Age : **27**

Weight : **58** kg

SYS : _____

Report need physician confirm

DIA : _____

HR : **82**

PR Interval : **123** ms

P Duration : **108** ms

QRS Duration : **71** ms

T Duration : **219** ms

QT/QTc : **395/461** ms

P/QRS/T Axis : **60.0/43.8/7.8** deg

R(V5)/S(V1) : **1.17/0.65** mV

R(V5)+S(V1) : **1.82** mV

DR. Pooja Misra
 MBBS, MD (GENERAL MEDICINE)
 MCI Reg. No. 52033

Physician _____

AUTO 10mm/mV

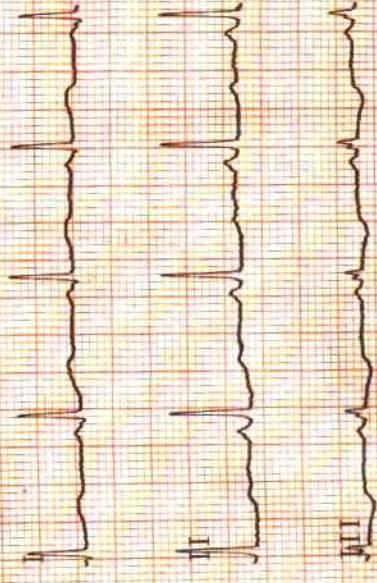

10mm/mV

aVR aVL aVF

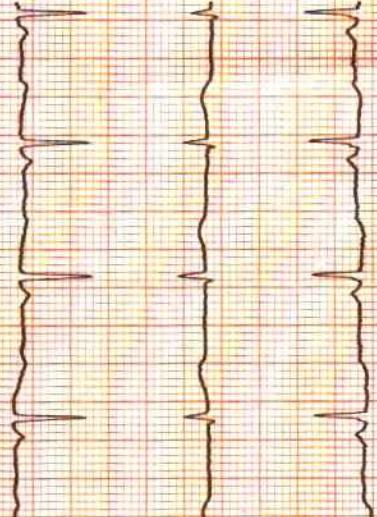

10mm/mV

V1 V2 V3

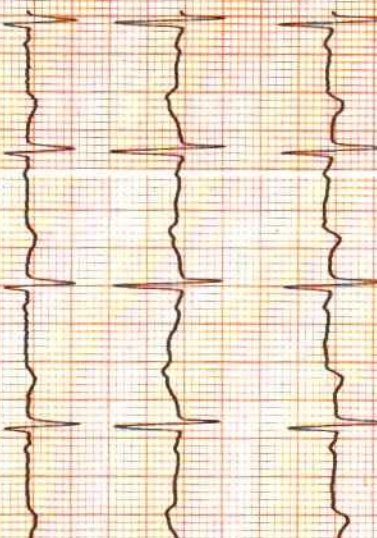

10mm/mV

V4 V5 V6

